

ASS. REC. BY:

REF: CS/CTI18018781/Gvd3nz Special Instruction:

Surveyor: Guo Qiang

ASSIGNMENT (Office)

Mennen

From (Person): Catherine Chin

of

CTI

Date/Time: 16/10/2018 @ 1:59pm

Estimated Cost:

Bill to:

OD ☒ TP / WS / TP RES / OD RES / EVA / INV / MV / CS

To Inspect Vehicle No:

SMA 6129P

Insured:

GBE 7929A

at Workshop m/s

MBM Wheelpower

Tel:

9328 8668

of

160 Sin Ming Drive # 06-02

Policy No:

DMCVSN3020171801

Claim No:

8NM18D04915 C02

Sum Insured:

Excess:

Make of Veh:

(Client's Record)

D.O.A.

14/10/2018

CA / REV / REP. / REV 24 HRS

up

H.O.D. Endorsement:

Date/Time:

32pm 16/10/18

Person Contacted:

Danny

Vehicle:

☒ IN ☐ OUT

Date/Time

Action/Instruction (✓) Estimate

16/10/18

Danny agreed Guo Qiang survey - as Kenneth left Sin Ming Rd.

SMA 6129P - x

GBE 7929A - x

29/10/18

final fig \$ 801.36 confirmed by email (Ref 5638.64, 419)

Date/Time

REF:

8976E

ASSIGNMENT

From:

Date:

Estimated Cost:

OD / TP / WS / TP RES / OD RES / EVA / INV / MV

To inspect Vehicle No:

at Workshop m/s

of

Insured:

Policy No.

Claims No.

Sum Insured:

Excess:

(Client's Record)

Make of Veh:

(Policy Condition)

Remark: The veh had commenced its
repair at the time of inspection.

Bal. or Market Value:

IDAC Accident Rpt.:

Consistent? : Yes or No

GIA / PR Seen:

Consistent? : Yes or No

Est. Repairs:

5

days

Res.: Yes or No

Lump Sum:

%

3 Val.: Yes or No

CA / REV / REP. / 24 HRS

Date:

Person Contacted:

Vehicle: IN / OUT

Veh No:

SMA 6129P

Yr Regn:

13 Jun 2018

Type: M/Car / M/Cycle / Bus / Van / Lorry / Taxi / Prime Mover /

Truck / Trailer or:

Make:

Honda Shuttle c.c. 1496

Colour:

Black

A/C: Insured / Std / NI / NA

Sp. Reading:

4791

T/Radio: Insured / Std / NI / NA

Eng/No:

C/No:

GK 81200259

Gen. Cond: Good / Fair / Poor / Burnt

Steering: In order / Jammed / Leaked / Burnt or

Brake: In order / Jammed / Leaked / Burnt or

Modi: Nil / S/Rim / STD A/Rim or

Tyre Size:

F:

185 / 60 R15

R:

11

BS / DUN / EXNOVA / GY / FS / LIZA / MIC / OHTSU / PIR / SUMI /

TOYO / YOKO or

Front

R/Bal.

9 mm

Rear

R/Bal.

9 mm

L/Bal.

9 mm

L/Bal.

9 mm

D.O.A.

D.O.I.

16-10-18

Survey held at

w/s

5pm

Des. of Damages: Frt / Rear / O/S / N/S / U/C / Rooftop or

The U/C / Chassis frame / Body Structure affected due to collision.

Date / Time

Action / Instruction

RECEIVED 30 OCT 2018

Date/Time, File Pass to?

☐

Preli. Report

1)

☐

Final Report

Date/Time, File Return to?

2) 29/10 - typist

Report Format:

Merimen

Lump Sum / I.B.I.: (\$

8011.36

Days Of Repair:

5

Resurvey No. of Trip:

1

Add Fee:

☐

Site Insp (\$

☐

Interview (\$

☐

Tech. Invs (\$

☐

Weekend (\$

Survey Fee:

Transportation

) \$ + RS. \$

) Photos

) Others

TOTAL

220

...CLAIM SUBFOLDER...(New Assignment)

CLAIM SUBFOLDER TRACKING

Case	Notified	Est Submitted	Adj Assigned	Adj Rpt	Adj Submitted	Ins Auth'd	Status
Main	16 Oct 2018		16 Oct 2018 13:59 Assign				New Assignment Cancel Case

Main

Reference

Claim Details

Documents

[Show All](#)

CLAIM SUBFOLDER DETAILS

[Created by insurer]

Insured:	ISO-LANDSCAPE PTE LTD, Co. Reg. No.: 200706843C		
Main Claimant:	YOW WAI KONG JEREMY		
Vehicle Reg. No.:	SMA6129P	Date of Loss:	14/10/2018 18:00 - :59
Claim Type:	TP / SNM18D04915C02	Policy/Cover Note No.:	DMCVSN3020171801 (Comprehensive)
Vehicle Reg. No. (Insured):	GBE7929A	Policy No. (Claimant):	
		Excess:	S\$0.00
Repairer:	MBM Wheelpower Pte Ltd (HQ) 160 Sin Ming Drive #06-02, Sin Ming AutoCity, 575722 Sin Ming - Tel: 6262 8888		
Handling Insurer:	China Taiping Insurance (Singapore) Pte. Ltd. (HQ) - Tel: 6389 6111 ... [Handled by Catherine Thia]		
Adjuster:	LKK Auto Consultants Pte Ltd (HQ) - Tel: 6256-3561 ... [Final Rpt due 25/10/2018]		
Adj Asg. Remarks:	EST \$12,680,36, ASSIGN KENNETH KONG AS SJE.		

ASSOCIATED MAIL RECEIVED

[View All](#)[Compose Case Mail](#)

There are no mail for this case.

ALL ASSOCIATED TASKS

[View All](#)[Search Tasks](#)[Create New Task](#)[Complete](#)

Due Date	Priority	Type	Task Group	Subject	Handler	Assigned By	Completed On	Created On	Done?
----------	----------	------	------------	---------	---------	-------------	--------------	------------	-------

No results.

Veron Chen (LKKAUTO)

From: Veron Chen (LKKAUTO)
Sent: Monday, 29 October 2018 3:19 PM
To: Danny Ong
Cc: SUR
Subject: RE: SMA 6129P-DOA: 14/10/2018

Dear Danny,

Noted with thanks.

Kindly send Final invoice and all supporting documents to CHINA TAIPING

Best Regards,

Veron Chen | Case Handler

LKK Auto Consultants Pte Ltd

Phone: 6256-3561 | email :sur@lkkauto.com | fax: 6256-4315

Blk 51, Paya Ubi Industrial Park, Ubi Avenue 1, #02-25 | S(408933)

From: Danny Ong <danny.ong@mbmwheelpower.com.sg>
Sent: Monday, 29 October 2018 3:04 PM
To: Veron Chen (LKKAUTO) <veronchen@lkkauto.com>
Cc: SUR <sur@lkkauto.com>
Subject: RE: SMA 6129P-DOA: 14/10/2018

Dear Veron

Confirmed amount @ \$8011.36 @ 05 working days.

Best regards,

Danny Ong | Claims Advisor



T 6262 8888 | F 6452 5333 | M 9328 8668

Email: danny.ong@mbmwheelpower.com.sg

MBM Wheelpower Pte Ltd

160 Sin Ming Drive • #06-02

Sin Ming AutoCity • Singapore 575722

www.mbmwheelpower.com.sg

From: Veron Chen (LKKAUTO) <veronchen@lkkauto.com>
Sent: Monday, 29 October 2018 1:57 PM
To: 'danny.ong' <danny.ong@mbmwheelpower.com.sg>
Cc: SUR <sur@lkkauto.com>
Subject: SMA 6129P-DOA: 14/10/2018

Dear Danny,

WITHOUT PREJUDICE

Finalise amount \$8011.36 @ 5 working days.

Please check and confirm.

Best Regards,

Veron Chen | Case Handler

LKK Auto Consultants Pte Ltd

Phone: 6256-3561 | email :sur@lkkauto.com | fax: 6256-4315

Blk 51, Paya Ubi Industrial Park, Ubi Avenue 1, #02-25 | S(408933)

--

This message has been scanned for viruses and dangerous content by
QUAPE SPAM Protection, and is believed to be clean.

> Back to OneMotoring

Enquire PARF/COE Rebate for Registered Vehicle

Vehicle Owner Particulars	
Owner ID Type:	Singapore NRIC
Owner ID:	9976E
Vehicle Details	
Vehicle No.:	SMA6129P
Vehicle to be Exported:	No
Intended Deregistration Date:	17 Oct 2018
Vehicle Make:	HONDA
Vehicle Model:	SHUTTLE 1.5G CVT
Primary Colour:	Black
Manufacturing Year:	2017
Engine No.:	L15B5460321
Chassis No.:	GK81200259
Maximum Power Output:	97.0 kW (130 bhp)
Open Market Value:	\$19,642.00
Original Registration Date:	13 Jun 2018
First Registration Date:	13 Jun 2018
Transfer Count:	0
Actual ARF Paid:	\$9,642.00
Intended PARF Rebate Details	
PARF Eligibility:	Yes
PARF Eligibility Expiry Date:	12 Jun 2028
PARF Rebate Amount:	\$7,231.00
Intended COE Rebate Details	
COE Expiry Date:	12 Jun 2028
COE Category:	A - Car up to 1600cc & 97kW (130bhp)
COE Period(Years):	10
QP Paid:	\$36,426.00
COE Rebate Amount:	\$35,166.00
Total Rebate Amount:	\$42,397.00

The information contained herein is correct as at 17 Oct 2018

OK

> Back to OneMotoring

Enquire Transfer Fee

Enquire Transfer Fee

Vehicle Details			
Vehicle No. :	SMA6129P		
Vehicle Type :	P11 - Passenger Station Wagon/Jeep/Land Rover		
Vehicle Attachment 1 :	No Attachment		
Vehicle Scheme :	Normal		
Vehicle Make :	HONDA		
Vehicle Model :	SHUTTLE 1.5G CVT		
Chassis No. :	GK81200259		
Propellant :	Petrol		
Engine No. :	L15B5460321		
Engine Capacity :	1496 cc		
Maximum Power Output :	97.0 kW (130 bhp)		
Maximum Laden Weight :	1405 kg		
Unladen Weight :	1130 kg		
Year Of Manufacture :	2017		
Original Registration Date :	13 Jun 2018		
Lifespan Expiry Date :	-		
COE Category :	A - Car up to 1600cc & 97kW (130bhp)		
Quota Premium :	\$36,426.00		
COE Expiry Date :	12 Jun 2028		
Road Tax Expiry Date :	12 Dec 2018		
PARF Eligibility Expiry Date :	12 Jun 2028		
Inspection Due Date :	12 Jun 2021		
Intended Transfer Date :	19 Oct 2018		
CO2 Emission :	123.00 (g/km)		
CEV/VES Rebate Utilised Amount :	\$10,000.00		
CO Emission :	0.160000 (g/km)		
HC Emission :	0.020000 (g/km)		
NOx Emission :	0.009000 (g/km)		
PM Emission :	2.200000 (mg/km)		
The current road tax expiry is 12 Dec 2018. You may renew the road tax from 13 Sep 2018 with all pre-requisite(s) fulfilled. If the road tax is renewed after 12 Dec 2018, late renewal fee(s) will be imposed. Please use Enquire Road Tax Payable to check on the late fee(s) payable.			
Road tax, including Over Payment (if any), of a vehicle will follow the vehicle to the new registered owner when its ownership is being transferred.			
Amount Payable (From 13 Dec 2018 to 12 Jun 2019)			
	Amount Before GST (S\$)	GST Amount (S\$)	Amount After GST (S\$)
Transfer Fee :	25.00	-	25.00
Additional Levy :			
Sub Total :			25.00
Nett Road Tax Amount (After Offsetting Over Payment) :	341.00	-	341.00
Total Amount Payable :			366.00
Amount Payable (From 13 Dec 2018 to 12 Dec 2019)			
	Amount Before GST (S\$)	GST Amount (S\$)	Amount After GST (S\$)
Transfer Fee :	25.00	-	25.00
Additional Levy :			
Sub Total :			25.00
Nett Road Tax Amount (After Offsetting Over Payment) :	682.00	-	682.00
Total Amount Payable :			707.00

You may print this page for reference.

OK

Print

SINGAPORE ACCIDENT STATEMENT

IMPORTANT NOTICE

1. Please report correctly the details of the accident to speed up the claims process.
2. This Form must be completed by the Policyholder and/or the Authorised Driver.
3. Information provided must be as truthful and accurate as possible. Any wilful misrepresentation or withholding of material facts may allow insurance companies to repudiate policy liability.
4. The issue and acceptance of this Form by insurance companies is not an admission of policy liability on the part of the insurance companies.
5. **Any false reporting may be referred to the Police for investigation.**
6. This report will be forwarded by the insurers of the GIA Records Management Centre established by the General Insurance Association of Singapore (GIA) for archiving and that copies of this report will, for a fee, be made available upon application by interested parties.
7. By the lodgement of this report to the insurers, you hereby consent to the archiving of this report at the centre and to copies of the report being made available aforesaid.

ACCIDENT STATEMENT

Date Of Report	15/10/2018 11:40
Date Of Accident	14/10/2018 17:35
Exact Location Of Accident	JUNCTION OF SENGKANG WEST ROAD
Country/State of Loss	SINGAPORE

DETAILS OF OWN VEHICLE

Vehicle Registration Number	SMA6129P
Insured/Policyholder	
Name Of Registered Owner	YOW WAI KONG, JEREMY
NRIC No	S8129976E
Email Address	YOWIE89@GMAIL.COM
Mobile Phone No	(LOCAL) +65-96886109
Alternative Phone No	OFFICE-96886109

Vehicle Particulars

Manufacturer	HONDA
Model	SHUTTLE-1.5 G CVT (A)
Exact Purpose for which vehicle was being used at time of accident	PRIVATE USE
Are you claiming under your own insurance policy for repair to your vehicle?	NO
If No, Please state action to be taken	THIRD PARTY
Vehicle Category	PRIVATE CAR

Insurance Company

Name of Insurance Company	NTUC INCOME INSURANCE CO-OPERATIVE LTD
Type Of Coverage	COMPREHENSIVE
Fleet Policy	NO
Policy Number	5101236583
Cover Note Number	

Driver

Name of Driver	KITO MADOKA
NRIC No	S8480392H
Date Of Birth	10/01/1984
Occupation	INDOOR
Date Of Driving Pass	16/08/2018
Driving Experience	0 YEAR AND 1 MONTH
Gender	FEMALE
Mobile Number	(LOCAL) +65-91713590
Fax Number	
Contact Number	
Email Address	YOWIE89@GMAIL.COM

Address	BLK 333B ANCHORVALE LINK #15-332
Postcode	542333
Was driver an employee of the Insured's Company	NO
If No, Relationship of the Driver with the Insured	SPOUSE
Vehicle Registration Number of Driver's Own Vehicle	-
	-
Insurance Company of Driver's Own Vehicle	-
	-

General Information of the Accident

Type Of Accident	COLLISION - HEAD TO REAR
Weather Conditions	CLEAR
Road Surface	DRY

Other Information

Was any foreign vehicle involved in this accident?	NO
Number of vehicles involved in the accident	2
Was any body injured in the Accident?	NO
Was any injured conveyed to hospital by ambulance?	NO
Was any other material or property damaged?	YES
I have been approached by unknown person(s) soliciting/offering accident claims assistance.	NO
Number of Passengers (Including Driver)	5
Passenger 1	NAME: : YOW WAI KONG, JEREMY GENDER: : MALE
Passenger 2	NAME: : JAKE SONOSKE YOW GENDER: : MALE
Passenger 3	NAME: : MAXINE RINKA YOW GENDER: : FEMALE
Passenger 4	NAME: : RODA BAGVIO MIRANDA GENDER: : FEMALE

Details of Police Action

Was the accident reported to the police?	NO
If Yes, Please state which Police Station	
Was notice of intended Prosecution given?	NO
If Yes, against whom?	

Circumstances of Accident

REFER TO ATTACHED SKETCH PLAN

Attachment(s)

Are accident photos available for attachment?	YES
Was there any video captured by Car Camera?	YES
Remarks/ Reasons:	FILE SIZE TOO BIG
Was there any audio recorded?	NO

DETAILS OF OTHER VEHICLE PROPERTY 1

Vehicle Registration Number	GBE7929A
Vehicle Make/Model/Colour	
Details Of Properties	

Vehicle Category

COMMERCIAL VEHICLE

Name of Driver

TARIQUL

NRIC/Passport Number

G6874082M

Contact Number

Address

Postcode

Insurance Company Name

Nature Of Damage

No. Of Passenger (Including Driver)

SKETCH PLAN

IMPORTANT NOTICE

1. Please report correctly the details of the accident to speed up the claims process.
2. This Form must be completed by the Policyholder and/or the Authorised Driver.
3. Information provided must be as truthful and accurate as possible. Any wilful misrepresentation or withholding of material facts may allow insurance companies to repudiate policy liability.
4. The issue and acceptance of this Form by insurance companies is not an admission of policy liability on the part of the insurance companies.
5. Any false reporting may be referred to the Police for investigation.
6. The report will be forwarded by the Insurers of the GIA Records Management Centre established by the General Insurance Association of Singapore (GIA) for archiving and that copies of this report will for a fee be made available upon application by interested parties.
7. By the lodgment of this report to the Insurers, you hereby consent to the archiving of this report at the centre and to copies of the report being made available aforesaid.
8. Consent under the Personal Data Protection Act (PDPA)

I understand, acknowledge, agree and consent that:

- (a) My insurer, my workshop and the General Insurance Association of Singapore ("GIA") may/are permitted to collect, use, disclose and/or process my personal data/personal information set out in this [form] and any other personal information provided by me or possessed by my insurer (collectively the "Personal Information") and disclose and transfer such Personal Information to all insurer(s) who have insured vehicle(s) involved in this accident (all insurer(s) who have insured vehicle(s) involved in this accident shall be collectively referred to as the "Insurers"), the Insurers' lawyers/law firms, the Monetary Authority of Singapore and any relevant government agency/authority (such as the police), for the purpose(s) of :
 - (i) processing, handling and/or dealing with my claims including the settlement of the claims and any necessary investigations relating to the claims;
 - (ii) investigating the accident and/or my claims;
 - (iii) carrying out and/or dealing with my instructions or responding to any enquiries by me;
 - (iv) administering my claims (including the mailing of correspondence, statements, invoices, reports or notices to me, which could involve disclosure of certain personal data about me to bring about delivery of the same as well as on the external cover of envelopes/mail packages); and/or
 - (v) complying with applicable law in administering, processing, handling and/or dealing with my claims (collectively the "Purposes")
- (b) all insurer(s) who have insured vehicle(s) involved in this accident and the Insurers' lawyers/law firms, may/are permitted to collect, use, disclose and/or process my Personal Information for one or more of the above Purposes; and
- (c) my Personal Information may/can be disclosed by any of the Insurers and/or GIA to their third party service providers or agents (including their lawyers/law firms), which may be sited outside of Singapore, for one or more of the above Purposes.
- (d) my Personal Information will also be collected and used to compile claims history for the purpose of fraud detection, investigation and management in present and all future claims.
- (e) the information so collected under (d) above may be shared / disclosed:
 - (i) to all Insurers and/or any other third parties that assist in evaluating, investigating, controlling or managing fraud, regulators, law enforcement and government agencies as reasonably required for the purposes stated, or
 - (ii) for complying with requirements under any regulations, laws or court orders.

 15/10/18
 Policyholder's Signature
 Date & Time:

 15/10/18
 Driver's Signature
 (If driver is not the policyholder)
 Date & Time:

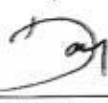
Danny Ong
 Claims Advisor
 HP : 9328 8668

 Reporting Centre Personnel's Signature
 Name:
 NRIC/FIN No.:

Sketch Plan #2 Pg. 1

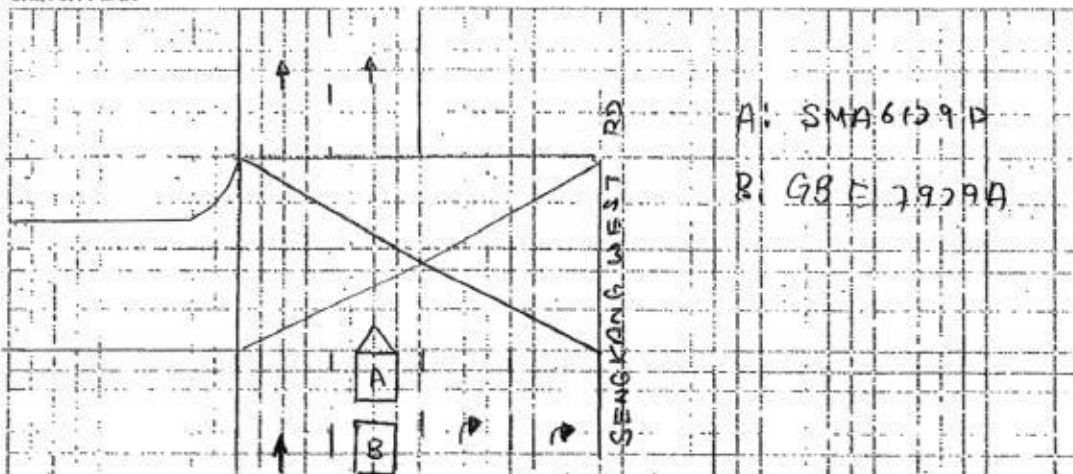
SKETCH PLAN



DESCRIBE CIRCUMSTANCES OF THE ACCIDENT

On 14 OCT 2018 around 1738 hrs - 1745 hrs, I was driving my vehicle, SMA 6129P along the Sengkang West Road heading towards Jalan Kayu. It was at the Junction of Sengkang West Rd on the Seletar Aerodrome flyover where I stopped my vehicle by applying my brake when I noticed the amber light when the ~~Vehicle~~ Vehicle came to a stop, a lorry, GBE 7929A belonging to ISO LANDSCAPE PTE LTD collided into the rear of my vehicle, causing it to move further forward down the road. The lorry was driven by an employee, TARIQUE of work permit ID, 063423787. Tarique came down from his ~~Vehicle~~ Vehicle and addressed the situation. He apologised and wrote a note confirming the nature of the ~~accident~~ accident. In my vehicle, there were ~~was~~ a total of five people on board which is at a legal seating capacity. They were (1) MARKA KITO, (2) KUN WAH KONG JERSON, (3) JAKE SENGKANG YOW, (4) MAXINE PANCA YOW, (5) Roda Baguis Miranda.

Relationship to me (1) Self, (2) SPOUSE, (3) children, (4) children, (5) Domestic helper

DECLARATION

I/We declare the foregoing particulars are true in every respect.

 15/10/2018

Policyholder's Signature
Date & Time:

 15/10/18

Driver's Signature
(If driver is not the policyholder)
Date & Time:

Danny Ong
Claims Advisor
HP: 9328 8888

Reporting Centre Personnel's Signature
Name:
NRIC/FIN No.:

MBM WHEELPOWER PTE LTD

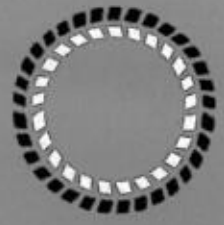

mbm wheelpower

Your Ref: GBE7929A

Our Ref: SMA6129P

To: CHINA TAIPING

CC

Fax

Date: 15/10/2018

From: Danny

Fax: 64525333

Contact: 93288668

Make / Model: HONDA SHUTTLE 1.5 G CVT

Chassis No.: GK81200259

Engine No.: L15B5460321

Year of Make: 2017

Accident Date: 14 October 2018

ESTIMATE FOR VEHICLE NO. : SMA6129P

DESCRIPTION

QTY

List Price

REAR WINDSCREEN / Sm	1	\$	1250.8	1,400.00
REAR WINDSCREEN MOULDING / nbl	1	\$	/	106.00
TAIL GATE / nbl	1	\$	1193.5	1,355.00
TAIL GATE LOCK / BT	1	\$	/	210.00
TAIL GATE STRIKER X NN	1	\$	X	65.00
TAIL GATE WEATHERSTRIP / Twi	1	\$	/	215.00
TAIL GATE "HONDA" LOGO /	1	\$	/	75.00
TAIL GATE "SHUTTLE" EMBLEM /	1	\$	/	92.00
TAIL GATE OUTER CHROME MOULDING / BR	1	\$	201.5	483.00
TAIL GATE RH LAMP / CRA	1	\$	459.5	583.00
TAIL GATE LH LAMP X NN	1	\$	X	583.00
TAIL GATE INNER TRIM BOARD / RL	1	\$	/	316.00
TAIL LAMP RH / CRA	1	\$	448	620.00
TAIL LAMP LH X NN	1	\$	X	620.00
REAR BUMPER / TAN	1	\$	1193.5	1,319.00
REAR BUMPER CLIPS / nbl	10	\$	/	50.00
REAR BUMPER LH REFLECTOR COVER X NN	1	\$	X	70.00
REAR BUMPER RH REFLECTOR COVER / SCR	1	\$	/	70.00
REAR BUMPER RH SIDE RETAINER / RL	1	\$	/	65.00
REAR BUMPER LH SIDE RETAINER X NN	1	\$	X	65.00
END PANEL / nbl	1	\$	715	790.00
END PANEL TOP GARNISH X NN	1	\$	X	224.00

6660.8

20% 5328.64

END PANEL TOP GARNISH CLIP @ \$ 8 EACH *X NN*
 EXHUAUST PIPE *X* *{ NN*
 EXHUAUST PIPE HANGER *X*
 REVERSE SENSOR @\$ 250 EACH *- DM*

6	\$	48.00
1	\$	972.00
1	\$	30.00
2	\$	<i>200(SN)</i> 500.00
Total: \$		10,926.00
LESS 20% \$		(2,185.20)
Parts Total: \$		8,740.80

SPECIAL NETT

BODY SEALANT

WINDSCREEN SEALANT

2 / MBL
/ MLC

1	\$	<i>40</i> 80.00
1	\$	<i>40</i> 80.00

LABOUR

TO REMOVE, REFIT & REPAIR AFFECTED DAMAGED PARTS. INCLUDING TO KNOCK-OUT, WELD & STRAIGHTEN ON THE AFFECTED PARTS.

TO REMOVE, REFIT & UPHOLSTERY TO FACILITATE REPAIRS

TO DISMANTLE TAIL GATE AND RE-FIT NEW TAILGATE

TO DISMANTLE AND RE-FIT REAR WINDSCREEN

TO CHECK & RECONNECT ALL NECESSARY WIRING

TO REMOVE & REPLACE EXHAUST PIPE SYSTEM TO FACILITATE REPAIR

TO SPRAY PAINT ON THE AFFECTED AREAS

\$	<i>500</i> 400	1,200.00
\$	<i>80</i> 60	100.00
\$	<i>60</i>	120.00
\$	<i>120</i> 100	150.00
\$	<i>30</i>	80.00
\$	<i>NNX</i>	100.00
\$	<i>600</i> 400	1,200.00

13,650	Total: \$	<i>1350</i> 11,850.80
	7% GST: \$	829.56
	Grand Total: \$	12,680.36

5 Days .

part by part .

before paint photos .

Emo Qiang - 8288 0282

16/10/18 .

LKK Auto Consultants hence notify the Repairer of the following:

- To resurvey before/after spray painting
- To display damaged part(s) during resurvey
- Parts prices are subject to confirmation
- Third party survey is on a "Without Prejudice" basis
- No illegal modification(s) is allowed
- Supplementary item(s) must be resurveyed and is subject to final approval from Insurance Company

Acknowledged by Repairer

Signature:

Date:

Mbm wheelpower pte ltd

160 SIN MING DRIVE

#06-02

SIN MING AUTOCITY

t62628888 f64525333

Company Registration Number : 200204110W

7971.36

MBM WHEELPOWER PTE LTD

Your Ref: GBE7929A

Our Ref: SMA6129P

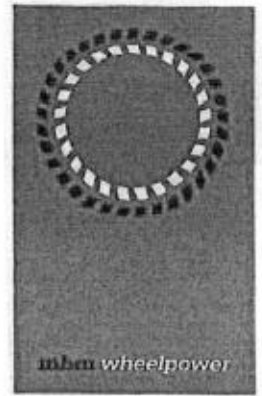

To: CHINA TAIPING

CC

Fax

Date: 17/10/2018
 From: Danny
 Fax: 64525333
 Contact: 93288668
 Make / Model: HONDA SHUTTLE 1.5 G CVT
 Chassis No.: GK81200259
 Engine No.: L15B5460321
 Year of Make: 2017
 Accident Date: 14 October 2018

ESTIMATE FOR VEHICLE NO.: SMA6129P

DESCRIPTION

TAIL GATE HANDLE TRIM

REAR RH FENDER INNER TRIM

TAIL GATE INNER BOARD CLIPS @ \$5 EACH

REAR BUMPER RH SPONGE

REAR BUMPER RH TOW COVER

TAIL LAMP LOWER PANEL

Handwritten notes:
 RE
 Re
 mc.
 CRA
 Mis
 buc

QTY		List Price	
1	\$	29.5	56.00
1	\$	335	520.00
8	\$		40.00
1	\$	75.2	87.00
1	\$	45.2	55.00
1	\$		352.00
Total: \$			1,110.00
LESS 20% \$			(222.00)
Parts Total: \$			888.00

Handwritten:
 Gmo Anf.
 17/10/18

Handwritten:
 Gmo Biang @ IKK auto. com

Handwritten:
 876.9
 20%: 201.52

Mbm wheelpowerpte ltd
 160 SIN MING DRIVE
 #08-02
 SIN MING AUTOCITY
 t62628888 f64525333

Company Registration Number: 200204110W

MBM WHEELPOWER PTE LTD

Your Ref: GBE7929A

Our Ref: SMA6129P



To: CHINA TAIPING

CC

Fax

Date: 17/10/2018
From: Danny
Fax: 64525333
Contact: 93288668
Make / Model: HONDA SHUTTLE 1.5 G CVT
Chassis No.: GK81200259
Engine No.: L15B5460321
Year of Make: 2017
Accident Date: 14 October 2018

SUPPLEMENTARY ESTIMATE FOR VEHICLE NO. : SMA6129P

DESCRIPTION

TAIL LAMP RH CLIP / *NEC*

QTY		List Price
1	\$	14.00
Total:		\$ 14.00
LESS 20%		\$ (2.80)
Parts Total:		\$ 11.20

LABOUR

TO REMOVE, REFIT & REPAIR AFFECTED DAMAGED PARTS. INCLUDING TO KNOCK-OUT, WELD & STRAIGHTEN ON THE END PANEL, TAIL LAMP RH LOWER PANEL

TO SPRAY PAINT ON THE AFFECTED AREAS

	\$	<i>200</i>	500.00
	\$	<i>100</i>	400.00
Total:		\$	911.20
7% GST:		\$	63.78
Grand Total:		\$	974.98

Mbm wheelpower pte ltd
160 SIN MING DRIVE
#06-02
SIN MING AUTOCITY
t62628888 f64525333

Company Registration Number : 200204110W

LKK Auto Consultants Pte Ltd (Co.Reg.No:199607198R)

51 Ubi Ave 1 #01-25, Paya Ubi Industrial Park

Singapore 408933

Tel: 6256-3561 Fax: 6844-8805 Email: sur@lkkauto.com;assignments@lkkauto.com

VEHICLE DAMAGE INSPECTION REPORT

Our File No: CS/CT118018781/GVD3N2

Date: 31/10/2018

REFERENCE

Handling Insurer:	China Taiping Insurance (Singapore) Pte. Ltd.	Policy No:	DMCVSN3020171801
Claimant Vehicle No :	SMA6129P	Insured Vehicle No :	GBE7929A
Date of Loss:	14/10/2018	Nature of Claim:	TP
		Claim No:	SNM18D04915C02

DESCRIPTION & IDENTIFICATION OF VEHICLE

Reg No:	SMA6129P	Engine No:	L15B5460321
Make & Model:	HONDA SHUTTLE, 1.5 G CVT (A)	Chassis No:	GK81200259
Reg. Date:	13/06/2018 (Man. Year: 2017)	Odometer:	4791 km
Colour:	Black		
Engine Capacity:	1496 cc		
Market Value/New Car Price:	N/A		
Sum Insured (S\$):	Market Value/New Car Price		

CONDITION OF VEHICLE AT THE TIME OF SURVEY

General Condition:	Steering (Serviceable):	Yes	Footbrake (Serviceable):	Yes
Handbrake (Serviceable):	Yes	Engine Modification:	No	Pre-accident Condition:

CONDITION OF TYRES

Front Tyre Size:	185/60R15	Rear Tyre Size:	185/60R15
Front Left Side:	Yokohama 9 mm	Rear Left Side:	Yokohama 9 mm
Front Right Side:	Yokohama 9 mm	Rear Right Side:	Yokohama 9 mm

The above values represent the remaining tyre treads depth

COST OF CLAIMS	Repairer's	Adjuster's	Difference	Diff %
Parts	9,800.00	6,321.36	3,478.64	35.50
Miscellaneous Items	0.00	0.00	0.00	
Labour	3,850.00	1,690.00	2,160.00	56.10
Paintwork Labour	0.00	0.00	0.00	
Towing	0.00	0.00	0.00	
Gross Total (S\$)	13,650.00	8,011.36	5,638.64	41.31
+ GST 7.00/7.00% (S\$)	955.50	560.80	394.70	41.31
Nett Amount (S\$)	14,605.50	8,572.16	6,033.34	41.31

INSPECTION

Date of Assignment:	16/10/2018	
Date Inspected:	16/10/2018 Inspected At:	MBM Wheelpower Pte Ltd (HQ) 160 Sin Ming Drive #06-02, Sin Ming AutoCity Singapore 575722
Estimated Period of Repair:	5.0 days	

Adjuster: XING GUO QIANG

Manager: VERON CHEN

NOTE: This report represents our findings at the time and place of inspection stated herein. Such inspection has been carried out to the best of our knowledge and ability but any other liability under any other circumstances is hereby expressly excluded.

REPAIR DETAILS

Reference

Part Source:	(Last Synchronised: 31 Oct 2018)
Parts:	N/A HONDA SHUTTLE 1.5 G CVT (A) (Model not available in database)
Labour:	Repairer's (Price-denominated Standard List)
Print Code:	(Unsubmitted, no print-code for SMA6129P)
Validity:	These estimates are valid only if they contain the print code (above) on all estimate pages, running page numbers with the END OF ESTIMATES marker on the last estimate page
Further Info:	Items/values not in reference catalogue are prefixed with an asterisk *.

Recommended Parts

No.	Qty	Part No.	Particulars	Condition	Repairer's	Amount
1	1		*REAR WINDSCREEN	Smashed	1,400.00 FL	*1,250.80 FL
2	1		*REAR WINDSCREEN MOULDING	Necessary	106.00 FL	*106.00 FL
3	1		*TAIL GATE	Buckled	1,355.00 FL	*1,193.50 FL
4	1		*TAIL GATE LOCK	Bent	210.00 FL	*210.00 FL
5	1		*TAIL GATE STRIKER	Not Necessary	65.00 FL	*- FL
6	1		*TAIL GATE WEATHERSTRIP	Twisted	215.00 FL	*215.00 FL
7	1		*TAIL GATE HONDA LOGO	Necessary	75.00 FL	*75.00 FL
8	1		*TAIL GATE SHUTTLE EMBLEM	Necessary	92.00 FL	*92.00 FL
9	1		*TAIL GATE OUTER CHROME MOULDING	Broken	483.00 FL	*201.50 FL
10	1		*TAIL GATE RH LAMP	Cracked	583.00 FL	*459.50 FL
11	1		*TAIL GATE LH LAMP	Not Necessary	583.00 FL	*- FL
12	1		*TAIL GATE INNER TRIM BOARD	Deformed	316.00 FL	*316.00 FL
13	1		*TAIL LAMP RH	Cracked	620.00 FL	*448.00 FL
14	1		*TAIL LAMP LH	Not Necessary	620.00 FL	*- FL
15	1		*REAR BUMPER	Torn	1,319.00 FL	*1,193.50 FL
16	10		*REAR BUMPER CLIPS	Necessary	50.00 FL	*50.00 FL
17	1		*REAR BUMPER LH REFLECTOR COVER	Not Necessary	70.00 FL	*- FL
18	1		*REAR BUMPER RH REFLECTOR COVER	Scratched	70.00 FL	*70.00 FL
19	1		*REAR BUMPER RH SIDE RETAINER	Deformed	65.00 FL	*65.00 FL
20	1		*REAR BUMPER LH SIDE RETAINER	Not Necessary	65.00 FL	*- FL
21	1		*END PANEL	Buckled	790.00 FL	*715.00 FL
22	1		*END PANEL TOP GARNISH	Not Necessary	224.00 FL	*- FL
23	6		*END PANEL TOP GARNISH CLIP	Not Necessary	48.00 FL	*- FL
24	1		*EXHAUST PIPE	Not Necessary	972.00 FL	*- FL
25	1		*EXHAUST PIPE HANGER	Not Necessary	30.00 FL	*- FL
26	1		*TAIL GATE HANDLE TRIM	Deformed	56.00 FL	*29.50 FL
27	1		*REAR RH FENDER INNER TRIM	Deformed	520.00 FL	*335.00 FL
28	8		*TAIL GATE INNER BOARD CLIPS	Necessary	40.00 FL	*40.00 FL
29	1		*REAR BUMPER RH SPONGE	Cracked	87.00 FL	*75.20 FL
30	1		*REAR BUMPER RH TOW COVER	Missing	55.00 FL	*45.20 FL
31	1		*TAIL LAMP LOWER PANEL	Buckled	352.00 FL	*352.00 FL
32	2		*REVERSE SENSOR	Damaged	400.00 FS	*200.00 FS
33	1		*BODY SEALANT	Necessary	80.00 FS	*40.00 FS
34	1		*WINDSCREEN SEALANT	Necessary	80.00 FS	*40.00 FS
35	1		*TAIL LAMP RH CLIP	Necessary	14.00 FL	*14.00 FL

F=Franchise part. S=SpcNett. L=ListItemDisc.

Sub Total (\$\$)	12,110.00	7,831.70
- List Item Discount on L Items 20.00/20.00% (\$\$)	2,310.00	1,510.34
Total Parts (\$\$)	9,800.00	6,321.36

Report was unsubmitted during this print-out.

Recommended Miscellaneous Items

There are no new miscellaneous items selected.

Recommended Labour

No	Particulars	Lab.Type	Repairer's	Amount
Labour Items				
1	TO REMOVE,REFIT & REPAIR AFFECTED DAMAGED PARTS INCLUDING TO KNOCK-OUT,WELD & STRAIGHTEN ON THE AFFECTED PARTS	New	1,200.00	500.00
2	TO REMOVE,REFIT & UPHOLSTERY TO FACILITATE REPAIRS	New	100.00	80.00
3	TO DISMANTLE TAIL GATE AND RE-FIT NEW TAILGATE	New	120.00	60.00
4	TO DISMANTLE AND RE-FIT REAR WINDSCREEN	New	150.00	120.00
5	TO CHECK & RECONNECT ALL NECESSARY WIRING	New	80.00	30.00
6	TO REMOVE & REPLACE EXHAUST PIPE SYSTEM TO FACILITATE REPAIR	New	100.00	-
7	TO SPRAY PAINT ON THE AFFECTED AREAS	New	1,200.00	600.00
8	TO REMOVE,REFIT & REPAIR AFFECTED DAMAGED PARTS.INCLUDING TO KNOCK-OUT,WELD & STRAIGHTEN ON THE END PANEL,TAIL LAMP RH LOWER PANEL	New	500.00	200.00
9	TO SPRAY PAINT ON THE AFFECTED AREAS	New	400.00	100.00
Gross Labour Cost (S\$)			3,850.00	1,690.00

Report was unsubmitted during this print-out.

< END OF ESTIMATES >