

SINGAPORE ACCIDENT STATEMENT

IMPORTANT NOTICE

1. Please report correctly the details of the accident to speed up the claims process.
2. This Form must be completed by the Policyholder and/or the Authorised Driver.
3. Information provided must be as truthful and accurate as possible. Any wilful misrepresentation or withholding of material facts may allow insurance companies to repudiate policy liability.
4. The issue and acceptance of this Form by insurance companies is not an admission of policy liability on the part of the insurance companies.
5. **Any false reporting may be referred to the Police for investigation.**
6. This report will be forwarded by the insurers of the GIA Records Management Centre established by the General Insurance Association of Singapore (GIA) for archiving and that copies of this report will, for a fee, be made available upon application by interested parties.
7. By the lodgement of this report to the insurers, you hereby consent to the archiving of this report at the centre and to copies of the report being made available aforesaid.

ACCIDENT STATEMENT

Date Of Report	10/10/2018 18:50
Date Of Accident	09/10/2018 18:30
Exact Location Of Accident	ALONG 219 UPPER BUKIT TIMAH ROAD
Country/State of Loss	SINGAPORE

DETAILS OF OWN VEHICLE

Vehicle Registration Number	FBG2046U
Insured/Policyholder	
Name Of Registered Owner	KATIJAH BTE K SULAIMAN @LIZAWATI
NRIC No	S2189549J
Email Address	NOEMAIL
Mobile Phone No	(LOCAL) +65-88083675
Alternative Phone No	OTHERS-88083675

Vehicle Particulars

Manufacturer	YAMAHA
Model	T135-135CC
Exact Purpose for which vehicle was being used at time of accident	
Are you claiming under your own insurance policy for repair to your vehicle?	NO
If No, Please state action to be taken	REPORTING ONLY
Vehicle Category	MOTORCYCLE

Insurance Company

Name of Insurance Company	AXA INSURANCE PTE LTD
Type Of Coverage	THIRD PARTY FIRE AND/OR THEFT
Fleet Policy	NO
Policy Number	AN3160118
Cover Note Number	

Driver

Name of Driver	MOHD HAIKAL BIN MOHD HISA
NRIC No	S9101522F
Date Of Birth	07/01/1991
Occupation	INDOOR
Date Of Driving Pass	11/04/2016
Driving Experience	2 YEARS AND 5 MONTHS
Gender	MALE
Mobile Number	(LOCAL) +65-87498879
Fax Number	
Contact Number	
EEmail Address	MHAIKAL1991@GMAIL.COM

Address	BLK 166B TECK WHYE CRESCENT #04-369
Postcode	682166
Was driver an employee of the Insured's Company	NO
If No, Relationship of the Driver with the Insured	CHILDREN
Vehicle Registration Number of Driver's Own Vehicle	-
	-
	-
Insurance Company of Driver's Own Vehicle	-
	-
	-

General Information of the Accident

Type Of Accident	COLLISION - HEAD TO REAR
Weather Conditions	CLEAR
Road Surface	WET

Other Information

Was any foreign vehicle involved in this accident?	NO
Number of vehicles involved in the accident	
Was any body injured in the Accident?	NO
Was any injured conveyed to hospital by ambulance?	NO
Was any other material or property damaged?	YES
I have been approached by unknown person(s) soliciting/offering accident claims assistance.	NO
Number of Passengers (Including Driver)	2
Passenger 1	NAME: : NURUL SYAKILA GENDER: : FEMALE

Details of Police Action

Was the accident reported to the police?	NO
If Yes, Please state which Police Station	
Was notice of intended Prosecution given?	NO
If Yes, against whom?	

Circumstances of Accident

KINDLY REFER TO SKETCH PLAN.

Attachment(s)

Are accident photos available for attachment?	YES
Was there any video captured by Car Camera?	NO
Was there any audio recorded?	NO

DETAILS OF OTHER VEHICLE PROPERTY 1

Vehicle Registration Number	SMD2848H
Vehicle Make/Model/Colour	HYUNDAI ELANTRA
Details Of Properties	
Vehicle Category	PRIVATE CAR
Name of Driver	TAY BOON SIANG
NRIC/Passport Number	S9011645B
Contact Number	97726707
Address	
Postcode	
Insurance Company Name	
Nature Of Damage	
No. Of Passenger (Including Driver)	

SKETCH PLAN

IMPORTANT NOTICE

1. Please report correctly the details of the accident to speed up the claims process.
2. This form must be completed by the Policyholder and/or the Authorised Driver.
3. Information provided must be as truthful and accurate as possible. Any wilful misrepresentation or withholding of material facts may allow insurance companies to repudiate policy liability.
4. The issue and acceptance of this Form by insurance companies is not an admission of policy liability on the part of the insurance companies.
5. Any false reporting may be referred to the Police for investigation.
6. The report will be forwarded by the insurers of the GIA Records Management Centre established by the General Insurance Association of Singapore (GIA) for archiving and that copies of this report will for a fee be made available upon application by interested parties.
7. By the lodgment of this report to the insurers, you hereby consent to the archiving of this report at the centre and to copies of the report being made available aforesaid.

8. Consent under the Personal Data Protection Act (PDPA)

I understand, acknowledge, agree and consent that:

- (a) My insurer, my workshop and the General Insurance Association of Singapore ("GIA") may/are permitted to collect, use, disclose and/or process my personal data/personal information set out in this [form] and any other personal information provided by me or possessed by my insurer (collectively the "Personal Information") and disclose and transfer such Personal Information to all insurer(s) who have insured vehicle(s) involved in this accident (all insurer(s) who have insured vehicle(s) involved in this accident shall be collectively referred to as the "Insurers"), the Insurers' lawyers/law firms, the Monetary Authority of Singapore and any relevant government agency/authority (such as the police), for the purpose(s) of:
 - (i) processing, handling and/or dealing with my claims including the settlement of the claims and any necessary investigations relating to the claims;
 - (ii) investigating the accident and/or my claims;
 - (iii) carrying out and/or dealing with my instructions or responding to any enquiries by me;
 - (iv) administering my claims (including the mailing of correspondence, statements, invoices, reports or notices to me, which could involve disclosure of certain personal data about me to bring about delivery of the same as well as on the external cover of envelopes/mail packages); and/or
 - (v) complying with applicable law in administering, processing, handling and/or dealing with my claims (collectively the "Purposes")
- (b) all insurer(s) who have insured vehicle(s) involved in this accident and the Insurers' lawyers/law firms, may/are permitted to collect, use, disclose and/or process my Personal Information for one or more of the above Purposes; and
- (c) my Personal Information may/can be disclosed by any of the Insurers and/or GIA to their third party service providers or agents (including their lawyers/law firms), which may be sited outside of Singapore, for one or more of the above Purposes.
- (d) my Personal Information will also be collected and used to compile claims history for the purpose of fraud detection, investigation and management in present and all future claims.
- (e) the information so collected under (d) above may be shared / disclosed:
 - (i) to all insurers and/or any other third parties that assist in evaluating, investigating, controlling or managing fraud, regulators, law enforcement and government agencies as reasonably required for the purposes stated, or
 - (ii) for complying with requirements under any regulations, laws or court orders.

Policyholder's Signature
Date & Time:

 10/10/2018
Driver's Signature
(If driver is not the policyholder)
Date & Time:

Reporting Centre Personnel's Signature
Name:
NRIC/FIN No.:

SKETCH PLAN

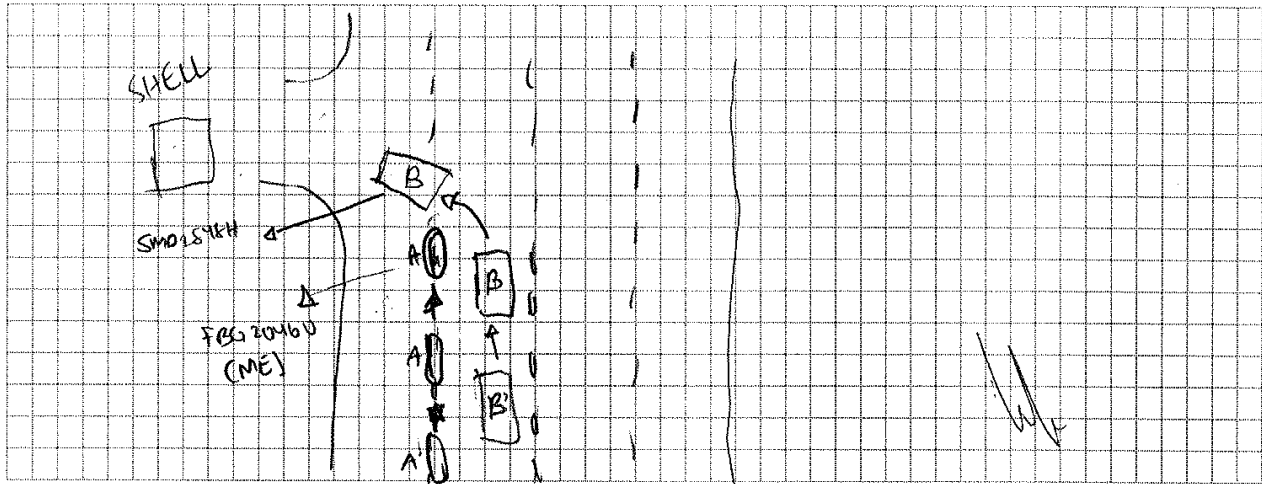

DESCRIBE CIRCUMSTANCES OF THE ACCIDENT

I was about to exit angle bukit Piyover into upper bukit timah road. I was riding my bike in between lane 3 and 4. As I was just passing by the esso station & reaching shell, a car from the 3rd lane abruptly lane changed towards the entrance to shell. As I had a pillion rider on board, I tried my best to brake but could only do so much until I hit his rear bumper. ~~It was~~ As the condition of the road is mildly wet, my motor skidded causing my bike to not stop on time, due to sudden & abrupt lane change of the other party's car.

ME : FBS 20460

Other party's car platenumber : SMP 25444

Incident happened on : 09/10/2018 at 1630 hrs

Location : 219 upper bukit timah road

Important:

You have been advised by the workshop that in the event that you wish to claim against your own policy (OD CLAIM), There is a **FOURTEEN (14) DAYS CLAUSE WHEREBY MUST BE MADE** within the stipulated time frame from the day of the occurrence.



- Reporting Only
- Claim OD
- Claim TP
- Claim OD/ TP at other workshop

DECLARATION

I/WE declare the foregoing particulars are true in every respect.

Policyholder's signature
Date & Time

Driver's Signature
(if driver not the policyholder)
Date & Time

Reporting Centre Personnel's Signature
Name:
Nric/Fin No.

Sketch Plan Pg. 3



redefining / insurance

Date: 10/10/2018

To: Owner of Vehicle Number: FBG2046U

The following has been advised to you via your workshop, ETHOZ GROUP PTE LTD through their staff, JACKSON TEO.

Please tick the applicable box if you had been advice on the content as seen below:

- () You had been advised by the workshop that in the case that you wish to claim against your own policy, there is a Fourteen (14) days clause whereby the claim must be made within the stipulated timeframe from the day of occurrence.
- (X) You had been advised by the workshop on the liability and merits of the case accordingly.
- (X) You had been advised by the workshop on the claims procedure for the type of claim that you will be making due to this accident.
- () There will be delay to your vehicle repair due to the unavailability of spare parts locally and there is no other option except to indent it from overseas.
- () There will be no cancellation/withdrawal of the Own Damage claim once the order of the spare parts have been placed. If you wish to cancel/withdraw the claim, you shall bear all costs, expenses &/or related charges incurred directly &/or indirectly to the procurement of the spare parts.
- () The estimated waiting time for the spare parts to arrive is . The estimated arrival time does not include the repair period.
- () You will be driving the vehicle out despite being advised by the workshop mechanic/personnel that the vehicle may not be road worthy.
- () For vehicles below Three (3) years old, your Insurance Company will use only genuine original parts to repair your vehicle.
- For vehicles above Three (3) years old, your Insurance Company will be carrying out repairs using **any combination** of genuine original parts and/or original equipment manufacturer (OEM) parts.
- () You had been advised by the workshop of the Twelve (12) months warranty for Own Damage repairs on workmanship related to the accident.
- () For vehicles that are under warranty with a local distributor, you have been advised by the workshop to check with your local distributor on any effect to your warranty prior to making this Own Damage claim.
- () Others

Signed and acknowledge by:

MOND HATKAL BIN MOND HAT

Name and signature of policyholder/authorised driver

Name and signature of workshop personnel including company stamp

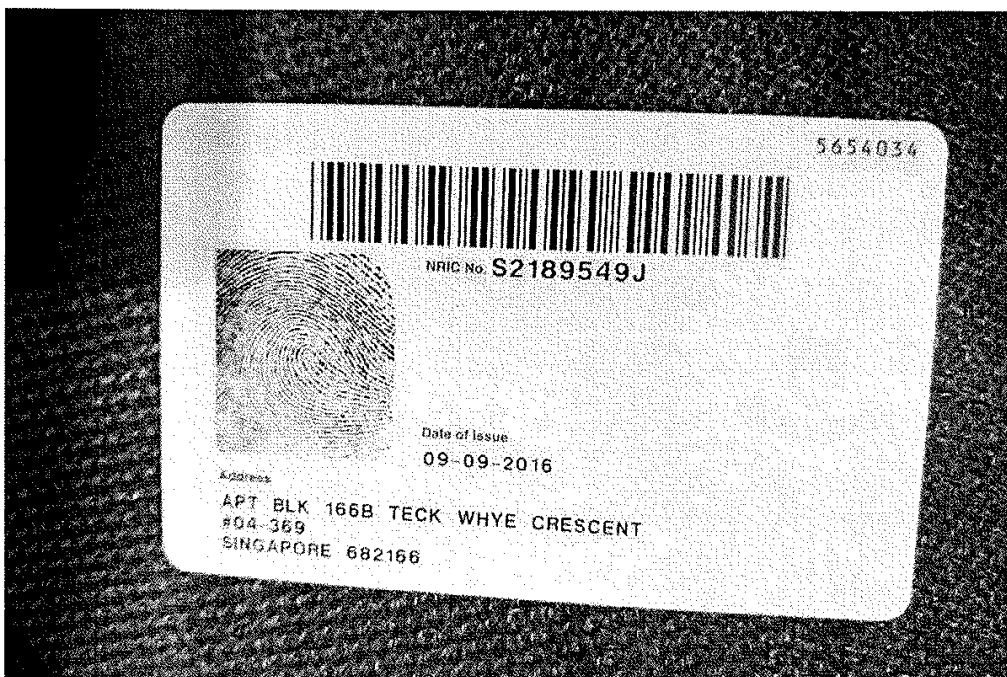
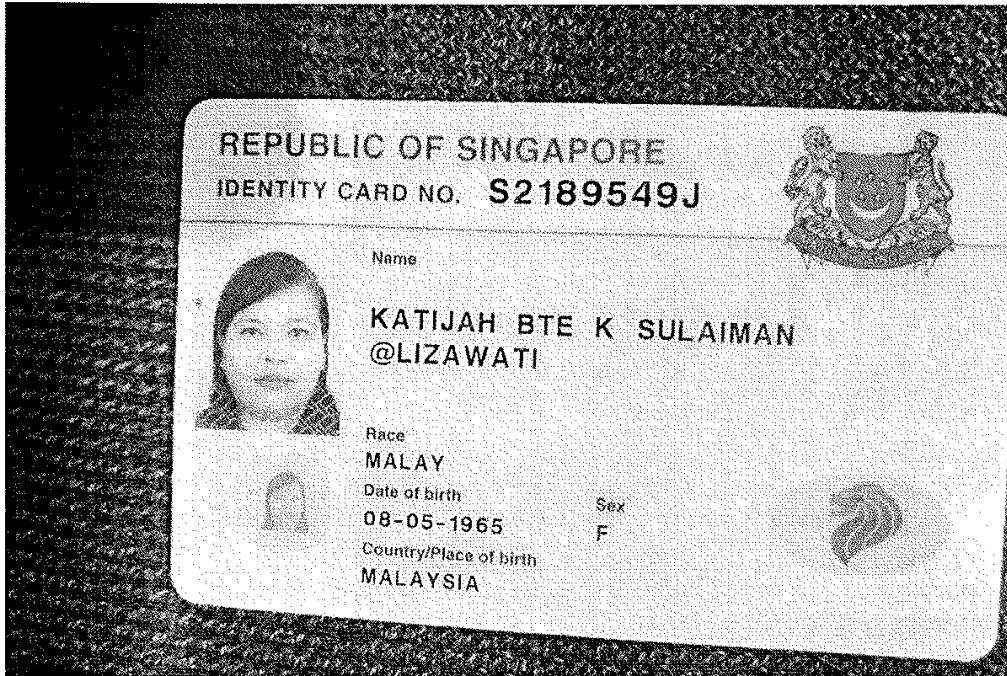

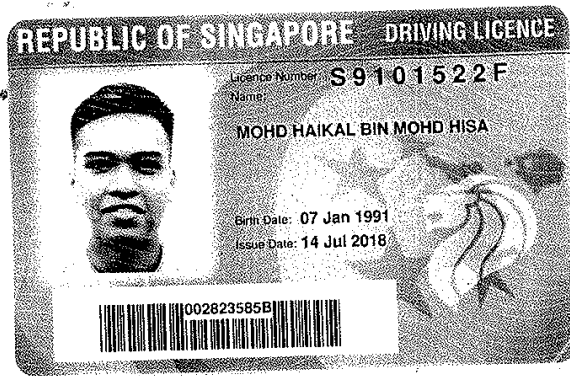

YOU ARE LICENSED TO DRIVE VEHICLES IN THE FOLLOWING CLASS(ES)

EFFECTIVE DATE

Class 2B Motorcycles <= 200 CC
Class 2A Motorcycles between 201 CC and 400 CC

11 Apr 2016
19 Jul 2018

16

S / No.9000317544

S9101522F

NP 428A



I (Owner Name) Katjan bte K Sulaiman I/C no S21895491

Owner of this car no. FBG2046U authorize the

driver (Name) Mohd haidil bin mohd hsa i/c no S910522F to

file the accident report which happened on (accident date)

⁰⁹
10/10/2018

at (Location) 29 Upper Bukit Timah road

Owner's name : Katjan bte Ksulaiman
Signature Katjan

AXA INSURANCE PTE LTD
 8 Shenton Way, #24-01 AXA Tower
 Singapore 068811
 Customer Service Centre #B1-01
 Tel: 6338 7288 Fax: 6338 2522
 Website: www.axa.com.sg
 GST Registration Number: 199903512M



Original

A/s No: 03375
Policy No (if any):
Renewal
SmartDrive Quote Ref:

MOTOR COVER NOTENo. **AN3160118 ()**

- The Motor Vehicle (Third Party Risks and Compensation) Act (Cap 189) - Republic of Singapore; or
- The Road Transport Act 1987 of Malaysia; or
- The Agreement between the Minister of Finance (Singapore) and the Motor Insurers' Bureau of Singapore dated 22 February 1973; or
- The Agreement between the Minister for Transport (Malaysia) and the Motor Insurers' Bureau of West Malaysia dated 30 March 1992;
- And any subsequent revisions to the above Acts and Agreements

The Insured mentioned in the Schedule, having proposed for insurance in respect of the Motor Vehicle described in the Schedule, is hereby HELD COVERED under the terms of the Company's usual form of Motor Policy applicable thereto for the period mentioned in the Schedule unless the cover be terminated by the Company by notice in writing in which case the insurance will thereupon cease and a proportionate part of the annual premium otherwise payable for such insurance will be charged for the time the Company has been on risk.

**NR-MOHD HAIKAL BIN MOHD
HISA**

SCHEDULE

THE COMPANY	AXA INSURANCE PTE LTD
INSURED	KATIJAH BTE K SULAIMAN (Not Riding)
MAKE AND DESCRIPTION OF VEHICLE	YAMAHA X1-R
VEHICLE REGISTRATION NO.	FBG2046U
YEAR OF MANUFACTURE	2012
ENGINE NO.	4S3304730
CHASSIS NO.	4S3304730
ENGINE CAPACITY/TONNAGE	135
COVER TYPE	THIRD PARTY, FIRE & THEFT
HIRE PURCHASE	SIN BOON MOTOR CO.
VALUE (\$)	MARKET VALUE
PERIOD OF INSURANCE	FROM: 25-Oct-2017 TO: 24-Oct-2018
EXCESS (\$)	300
AXA PREMIUM WORKSHOP?	Yes

I WE HEREBY CERTIFY THAT POLICY TO WHICH THIS CERTIFICATE RELATES IS ISSUED IN ACCORDANCE WITH THE PROVISIONS OF THE MOTOR VEHICLES (THIRD-PARTY RISK AND COMPENSATION) ACT (CHAPTER 189) AND PART IV OF THE ROAD TRANSPORT ACT 1987 (MALAYSIA).

AXA INSURANCE PTE LTD

Issued by **AXA INSURANCE AGENCIES PL** on **23-Oct-2017 11:24:59 AM**

Authorised Signature

Note: This Cover Note is only valid for 60 days from the date of issue unless replaced by the Certificate of Insurance issued by the Company.

- Premium for time on risk will be charged subject to minimum S\$55.50 (inclusive of GST)

23-Oct-17

Accident Photo



Accident Photo



Accident Photo



Accident Photo



Accident Photo



Accident Photo



Accident Photo



Accident Photo



Accident Photo



Accident Photo

