

Wang Putu

CC 4/ASM 180

18740

was

LKK
IDAC

74873

ASSIGNMENT

Surveyor:

DOI:

Date / Time:

12/10/18

Registered in Merimen:

Pre-assign / CCU / FTE

FBG 20464

SPM 004TV



Insured Vehicle No.:

Claim No.:

Name of Insured:

Policy No.:

Insured Tel No.:

HP:

Make / Model:

Excess Sec II : S\$

D.O.A.:

Place of Accident:

Is driver the owner?

(YES / NO)

Nature of Accident:

If NO, Driver Name / Age:

MOM HAKAR Bin MOTO HISA

OI GIA REPORT: YES NO ; TP GIA REPORT: YES NO

Driver Tel No.:

87468875 (V/L: YP / NO)

Insured Liability: %

Final ? Yes / No

SMD 2848H



INSRS:

WSP:

Tel:

Liability:

RMKS:

PQS



INSRS:

WSP:

Tel:

Liability:

RMKS:



INSRS:

WSP:

Tel:

Liability:

RMKS:



INSRS:

WSP:

Tel:

Liability:

RMKS:

Date / Time

20/11/18

SMD 2848H, X; FBG 20464, X

STAGE

DATE / PIC

Non-Reporting ltr (1st):

Non-Reporting ltr (2nd):

Non-Reporting ltr (Final):

Notification ltr (if non-pickup):

Call OI:

After call ltr to OI:

Documentation Check List: Handler Typist

Notification ltr (if non-pickup)

After call ltr to OI:

Authorisation To Act:

Release Voucher:

Final Repair Bill:

Car Rental Invoice:

Towing Invoice

LTA / GIA:

Medical Bill:

PIR:

Mandate/Reject Instruction:

LOD

Payment Breakdown Form:

Post-Repair Photos:

Others:

20/11/18

Email to workshop request claim.

20-11-18

TO CANCEL FILE, NO SURVEY.

PRELIMINARY ADVICE

Date/Time:

Sent By:

FINALIZATION

Date/Time:

Confirm with:

Confirm by:

Repair Cost:

S\$

(

days)

Reduction:

%

Email

Call

FINAL SETTLEMENT

Date/Time:

Confirm with:

Email

Call

Final Liability:

%

(Agreed / Assessed) BOLA S/N No.:

If NO or B 28, Ass. Lia:

Repair Cost:

S\$

Loss of Rental (LOR):

S\$

(

days)

Loss of Use (LOU):

S\$

(\$

x

days)

Loss of Income (LOI):

S\$

(\$

x

days)

LOR only

LOU only

LOR + LOU

LOR + LOI

[Tick only one]

GIA/LTA Search

S\$

Medical:

S\$

Disbursement:

S\$

(e.g. Tow/ Independent)

Legal Cost

S\$

Total:

S\$

Global Sum S\$:

FINAL PAYMENT

Date/Time:

Confirm with:

Email

Call

Payee 1:

S\$

Name 1:

Payee 2: (Strike if N.A.)

S\$

Name 2:

Payee 3: (Strike if N.A.)

S\$

Name 3:

1) Claim status: Normal/Reject/Private Settle

2) Report Format:

3) Survey fee:

Vivian Lau (LKKAUTO)

From: Vivian Lau (LKKAUTO)
Sent: Tuesday, 20 November, 2018 10:05 AM
To: 'Edwin Abcede Caina'
Cc: Andre Chow En De; Coco Lu Ting; Tay Jian Ye; Thin Thin (LKKAUTO); Admin A
Subject: RE: SMD2848H / FBG2046U TP CLAIM DOA:09.10.2018 *** LKK REF: CC4/ASM18018740/wa3
Attachments: Sketch Plan .pdf

'WITHOUT PREJUDICE'
SAVE AS TO COSTS

Your Ref: SMD 2848H
Our Ref: CC4/ASM18018740/wa3

Dear Sir/Madam,

Accident on 09/10/2018 involving SMD 2848H & FBG 2046U

We refer to the above matter

Our insured driver has reiterated that the accident was caused due to the entire negligence of your client. Based on your client's video, our Insured was traveling straight while your client was changing lane.

We attached herewith our insured's accident report for your perusal.

Under such circumstances, we have our principal's instruction to deny liability of your client's claim

Kindly note that this negotiation between parties on this matter is purely on a without prejudice basis with the sole intention of resolving the matter amicably without parties resorting to legal proceedings. No admission of liability, whatsoever, should be deemed / inferred from this negotiation of terms/settlement.

In the event of new evidence being discovered or subsequently produced by either party that will materially affect/influence on the issues of liability/damages, either party is not bound, thereafter, by the negotiation terms/settlement.

Thank you

Best Regards,

Vivian Lau | Case Handler

LKK Auto Consultants Pte Ltd

Phone: 6841-8625 | email: Vivianlau@lkkauto.com | fax: 6741-4108

Blk 51, Paya Ubi Industrial Park, Ubi Avenue 1, #02-25 | S(408933)

From: Edwin Abcede Caina [<mailto:edwin.caina@cyclecarriage.com.sg>]

Sent: Tuesday, 20 November, 2018 9:48 AM

To: Mei Kwan (LKKAUTO) <Meikwan@lkkauto.com>

Cc: Andre Chow En De <andre.chow@cyclecarriage.com.sg>; Coco Lu Ting <coco.lu@cyclecarriage.com.sg>; Tay Jian

Ye <jianye.tay@cyclecarriage.com.sg>; Vivian Lau (LKKAUTO) <vivianlau@lkkauto.com>; Thin Thin (LKKAUTO) <thinthin@lkkauto.com>; Admin A <admin-a@lkkauto.com>; assignments <assignments@lkkauto.com>
Subject: RE: SMD2848H / FBG2046U TP CLAIM DOA:09.10.2018 *** LKK REF: CC4/ASM18018740/wa3

Dear Sir/Mdm,

May we check for any update about this claim?

Thank you,

From: Mei Kwan (LKKAUTO) [mailto:Meikwan@lkkauto.com]

Sent: Tuesday, 16 October, 2018 2:06 PM

To: Edwin Abcede Caina

Cc: Andre Chow En De; Coco Lu Ting; Tay Jian Ye; Vivian Lau (LKKAUTO); Thin Thin (LKKAUTO); Admin A; assignments

Subject: RE: SMD2848H / FBG2046U TP CLAIM DOA:09.10.2018 *** LKK REF: CC4/ASM18018740/wa3

'WITHOUT PREJUDICE'
SAVE AS TO COSTS

Dear Sir / Madam,

We refer to the above matter.

Please be informed that we are currently pending verification for direct settlement.

Fyi, OI has reported. Please refer to the below OI's sketch plan and statement.

SKETCH PLAN

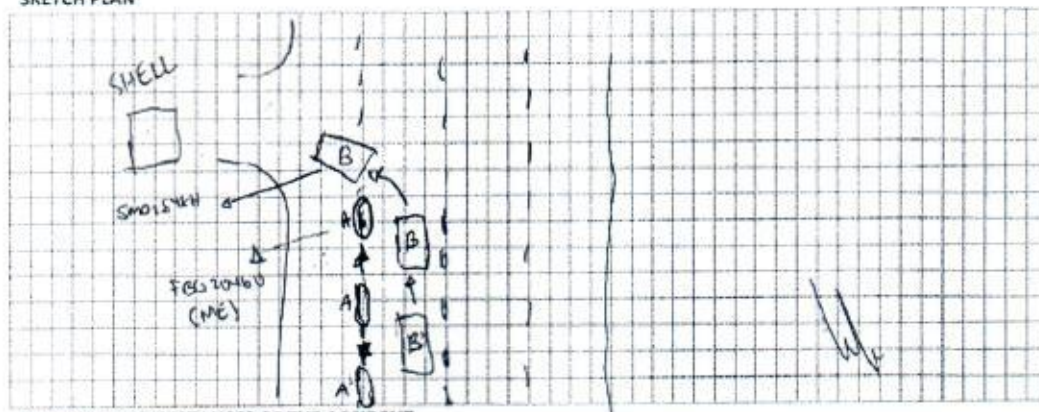

DESCRIBE CIRCUMSTANCES OF THE ACCIDENT

| | |
|---|------------------------------|
| I was about to exit Angkor Bukit Pagar into upper Bukit Timah road. | |
| I was riding my bike in between lane 3 and 4. As I was just passing by the ESSO station & reaching shell, a car from the 3rd lane abruptly lane changed towards the entrance to shell. As I had a pillion rider on board, I tried my best to brake but could only do so much until I hit his rear bumper. | |
| As the condition of the road is mildly wet, my motor skidded causing my bike to not stop on time, due to sudden & abrupt lane change of the other party's car. | |
| ME | : FBG2046U |
| Other party's car platenumber | : SMD2848H |
| Incident happened on | : 09/10/2018 at 1530 hrs |
| Location | : 219 upper bukit timah road |

Please arrange for TP survey.

Please note that for liability, claim negotiation and settlement, please contact Vivian at 6841 8625.

Our respective case handler will look into the matter and revert to you in due course.

To check availability of the case handler, you may contact the undersigned.

Thank you.

Best Regards,

Mei Kwan | Admin

LKK Auto Consultants Pte Ltd

Phone: 6366 0055 | email: MeiKwan@lkkauto.com | fax: 67414108

Blk 51, Paya Ubi Industrial Park, Ubi Avenue 1, #02-25 | S(408933)

From: Edwin Abcede Caina <edwin.caina@cyclecarriage.com.sg>

Sent: Friday, 12 October, 2018 3:46 PM

To: SG AXA Insurance SM AXA SGP - Motor Survey <motor.survey@axa.com.sg>

Cc: Andre Chow En De <andre.chow@cyclecarriage.com.sg>; Coco Lu Ting <coco.lu@cyclecarriage.com.sg>; Tay Jian Ye <jianye.tay@cyclecarriage.com.sg>

Subject: SMD2848H / FBG2046U TP CLAIM DOA:09.10.2018

Officer in Charge,

May we check for the liability of accident?

Best Regards,

Edwin Caina

Advisor- Customer Service



CYCLE & CARRIAGE

Exceptional Journeys

Cycle & Carriage Singapore • 209 Pandan Gardens, Singapore 609339
T: +65 6568 4501 • F: +65 6565 1240 • H: +65 91819978 • www.cyclecarriage.com.sg

 A member of the Jardine Cycle & Carriage Group

DISCLAIMER:- This email and any attachment to it is confidential and intended only for the use of the individual or entity named above and may contain information that is privileged. If you are not the intended recipient, you are notified that any dissemination, distribution or copying of this email or any attachment is strictly prohibited. If you have received this email in error, please notify us immediately by return email and destroy the original message. Any views expressed are those of the individual sender, and not necessarily the views of Cycle Carriage Industries Pte Ltd and/or any of its related corporations.

DISCLAIMER:- This email and any attachment to it is confidential and intended only for the use of the individual or entity named above and may contain information that is privileged. If you are not the intended recipient, you are notified that any dissemination, distribution or copying of this email or any attachment is strictly prohibited. If you have received this email in error, please notify us immediately by return email and destroy the original message. Any views expressed are those of the individual sender, and not necessarily the views of Cycle Carriage Industries Pte Ltd and/or any of its related corporations.