

NATIONAL Assessment Centre Services

(wef 1 Jan 2005)

MAN/18133148

Date In: 13/10/2018 16:23	Job description	Date & Time Completed	Done by
Ref No: NH/INC/80/8703/4	SAS e-filing		
Veh No: SMC 2037L	E-mail (within 8hrs, A/C 2hrs)		
D.O.A: 12/10/2018 20:00	i-Motor Claim Form	11/10/2018	15/10/2018
OD TP: Reporting Only	i-Motor W/O (Within: OD 2hrs, TP 4hrs)		19/13
TP Insurer:	i-Photo Uploaded		
	Assessment/Survey Report		
	Ass't Report by Fax / Hand to Owner/Wksp		

Preferred Wksp / INC Assign Wksp / QW: (

Tel:

Fax:

TP Particulars:

Veh No:

FRW 2901

INC () / Non-INC ()

Owner / Driver: (

Tel:

Policy No: (

Period: (

Cover Type: (

Confirmed by: (

Date:

Time:

Insured/Driver Liability: (

%)

[Note-Est Status (WO): N: 0-20%; P: 21-79% F: 80-100%]

Year of Registration: (

Warranty: YES (

NO (

Excess: (\$

Loading: \$1,000 (

)/ \$2,000 (

General Remarks:-

() Walk-In Customer: Customer's information strictly Confidential & Strictly NO refer of repairer.

() Total Loss Case: to e-mail Insurer URGENTLY.

Drive-In () / Towed-In (); Invoice: YES () / NO (); Towing Co. ()

Remarks:-

(INC hotline: 6788 6616)

Date & Time Completed

Done by

1) Apply for Transport Allowance () / Courtesy Car ()

2) QC Check / Post Repair Inspection ()

3) Upload Resurvey Photo [Repair Cost > \$3000] ()

Injury: _____

Date/Time

Actions

MAN/6624

Claimant's Particulars:-

Driver/Owner:

Contact No:

Damaged Portion:

QC Checked by (Engr-In-Charge):

Auditors' Comments:-

Pat 1:

Pat 2 / 3:

Invoice Preparation Checklist

Amt (\$)

Amt (\$)

Est Bill

Add Bill

1) AR: Accident Reporting (\$30);

2) DA: Damage Assessment (\$100); INC (\$80)

3) TF: Towing Fee \$40/\$45

4) FT: Follow-Through Survey \$120

5) FT: Follow-Through Survey (Resurvey) \$30

For claiming against INC Only (wef 10 Jan 2005)

6) TR: Re-inspection \$75

7) N1: Idac DA + SMRT Survey \$160

8) NTUC Additional Services:-

ON:

*N3: Courtesy Car / Tpt Allowance \$5

*N6: Repair Co-ordination \$10

*N7: Post Repair Inspection \$25

*N8: DV / Collect Excess Coordination \$5

TP (N11): TP (Non INC) against INC \$20

9) N12: Idac Mobile 30

Invoice dated

Fee Charged

Invoice dated

Fee Charged

MAN/724

SINGAPORE ACCIDENT STATEMENT

IMPORTANT NOTICE

1. Please report correctly the details of the accident to speed up the claims process.
2. This Form must be completed by the Policyholder and/or the Authorised Driver.
3. Information provided must be as truthful and accurate as possible. Any wilful misrepresentation or withholding of material facts may allow insurance companies to repudiate policy liability.
4. The issue and acceptance of this Form by insurance companies is not an admission of policy liability on the part of the insurance companies.
5. Any false reporting may be referred to the Police for investigation.
6. This report will be forwarded by the Insurers of the GIA Records Management Centre established by the General Insurance Association of Singapore (GIA) for archiving and that copies of this report will, for a fee, be made available upon application by interested parties.
7. By the lodgement of this report to the insurers, you hereby consent to the archiving of this report at the centre and to copies of the report being made available aforesaid.

ACCIDENT STATEMENT

Date Of Report	13/10/2018 16:23
Date Of Accident	12/10/2018 20:00
Exact Location Of Accident	WOODLANDS IND PK E5 OUTSIDE WOODLANDS BIZHUB
Country/State of Loss	SINGAPORE

DETAILS OF OWN VEHICLE

Vehicle Registration Number	SMC2037L
Insured/Policyholder	
Name Of Registered Owner	RITZ AUTO
Co Reg No	53227581X
Email Address	ROLERCUB@GMAIL.COM
Mobile Phone No	(LOCAL) +65-90294431
Alternative Phone No	OFFICE-62556118

Vehicle Particulars

Manufacturer	TOYOTA
Model	C-HR HYBRID-1.8 E G CVT (A)
Exact Purpose for which vehicle was being used at time of accident	DRIVING GRAB
Are you claiming under your own insurance policy for repair to your vehicle?	NO
If No, Please state action to be taken	REPORTING ONLY
Vehicle Category	PRIVATE HIRE

Insurance Company

Name of Insurance Company	NTUC INCOME INSURANCE CO-OPERATIVE LTD
Type Of Coverage	COMPREHENSIVE
Fleet Policy	NO
Policy Number	5101459522
Cover Note Number	

Driver

Name of Driver	LOW GIN CHEAN (LIU JIANQUAN)
NRIC No	S7507382H
Date Of Birth	15/03/1975
Occupation	OUTDOOR
Date Of Driving Pass	06/11/2013
Driving Experience	4 YEARS AND 11 MONTHS
Gender	MALE
Mobile Number	(LOCAL) +65-90294431
Fax Number	
Contact Number	OFFICE-62556118
Email Address	ROLERCUB@GMAIL.COM

Address	BLK 277 LOR 8 TOA PAYOH #14-134
Postcode	768162
Was driver an employee of the Insured's Company	NO
If No, Relationship of the Driver with the Insured	OWNER
Vehicle Registration Number of Driver's Own Vehicle	-
	-
	-
Insurance Company of Driver's Own Vehicle	-
	-
	-

General Information of the Accident

Type Of Accident	SIDE SWIPE
Weather Conditions	RAINING
Road Surface	WET

Other Information

Was any foreign vehicle involved in this accident?	NO
Number of vehicles involved in the accident	2
Was any body injured in the Accident?	NO
Was any injured conveyed to hospital by ambulance?	NO
Was any other material or property damaged?	YES
I have been approached by unknown person(s) soliciting/offering accident claims assistance.	NO
Number of Passengers (Including Driver)	1

Details of Police Action

Was the accident reported to the police?	YES
If Yes, Please state which Police Station	
Police Station Name	ANG MO KIO NORTH NEIGHBOURHOOD POLICE CENTRE
Police Station Address	ROAD: 51 ANG MO KIO AVE 9 , POSTCODE: 569784 , COUNTRY: SINGAPORE
Police Station Contact	TEL NO: 1800-4849999 - FAX NO: 62181399
Was notice of intended Prosecution given?	NO
If Yes, against whom?	

Circumstances of Accident

PLEASE REFER TO SKETCH PLAN AND POLICE REPORT T/20181013/2165

Attachment(s)

Are accident photos available for attachment?	YES
Was there any video captured by Car Camera?	NO
Was there any audio recorded?	NO

DETAILS OF OTHER VEHICLE PROPERTY 1

Vehicle Registration Number	JRW7901
Vehicle Make/Model/Colour	
Details Of Properties	
Vehicle Category	MOTORCYCLE
Name of Driver	HO CHOON PING
NRIC/Passport Number	941116-08-6665
Contact Number	81188231 (SUPERVISOR)
Address	
Postcode	
Insurance Company Name	
Nature Of Damage	

No. Of Passenger (Including Driver)

SKETCH PLAN

IMPORTANT NOTICE

1. Please report correctly the details of the accident to speed up the claims process.
2. This Form must be completed by the Policyholder and/or the Authorised Driver.
3. Information provided must be as truthful and accurate as possible. Any wilful misrepresentation or withholding of material facts may allow insurance companies to repudiate policy liability.
4. The issue and acceptance of this Form by insurance companies is not an admission of policy liability on the part of the insurance companies.
5. Any false reporting may be referred to the Police for investigation.
6. The report will be forwarded by the insurers of the GIA Records Management Centre established by the General Insurance Association of Singapore (GIA) for archiving and that copies of this report will for a fee be made available upon application by interested parties.
7. By the lodgment of this report to the insurers, you hereby consent to the archiving of this report at the centre and to copies of the report being made available aforesaid.
8. **Consent under the Personal Data Protection Act (PDPA)**

I understand, acknowledge, agree and consent that:

- (a) My insurer, my workshop and the General Insurance Association of Singapore ("GIA") may/are permitted to collect, use, disclose and/or process my personal data/personal information set out in this [form] and any other personal information provided by me or possessed by my Insurer (collectively the "Personal Information") and disclose and transfer such Personal Information to all Insurer(s) who have insured vehicle(s) involved in this accident (all insurer(s) who have insured vehicle(s) involved in this accident shall be collectively referred to as the "Insurers"), the Insurers' lawyers/law firms, the Monetary Authority of Singapore and any relevant government agency/authority (such as the police), for the purpose(s) of:
 - (i) processing, handling and/or dealing with my claims including the settlement of the claims and any necessary investigations relating to the claims;
 - (ii) investigating the accident and/or my claims;
 - (iii) carrying out and/or dealing with my instructions or responding to any enquiries by me;
 - (iv) administering my claims (including the mailing of correspondence, statements, invoices, reports or notices to me, which could involve disclosure of certain personal data about me to bring about delivery of the same as well as on the external cover of envelopes/mail packages); and/or
 - (v) complying with applicable law in administering, processing, handling and/or dealing with my claims (collectively the "Purposes")
- (b) all insurer(s) who have insured vehicle(s) involved in this accident and the Insurers' lawyers/law firms, may/are permitted to collect, use, disclose and/or process my Personal Information for one or more of the above Purposes; and
- (c) my Personal Information may/can be disclosed by any of the Insurers and/or GIA to their third party service providers or agents (including their lawyers/law firms), which may be sited outside of Singapore, for one or more of the above Purposes.
- (d) my Personal Information will also be collected and used to compile claims history for the purpose of fraud detection, investigation and management in present and all future claims.
- (e) the information so collected under (d) above may be shared / disclosed:
 - (i) to all Insurers and/or any other third parties that assist in evaluating, investigating, controlling or managing fraud, regulators, law enforcement and government agencies as reasonably required for the purposes stated, or
 - (ii) for complying with requirements under any regulations, laws or court orders.

Policyholder's Signature
Date & Time:

Driver's Signature 2000HRS
(If driver is not the policyholder) 1440HRS
Date & Time:

Reporting Centre Personnel's Signature
Name: BSK
NRIC/FIN No.: 1510/2018

SKETCH PLAN

WOODLANDS MID PREC OUTSIDE WOODLANDS BIZHUB

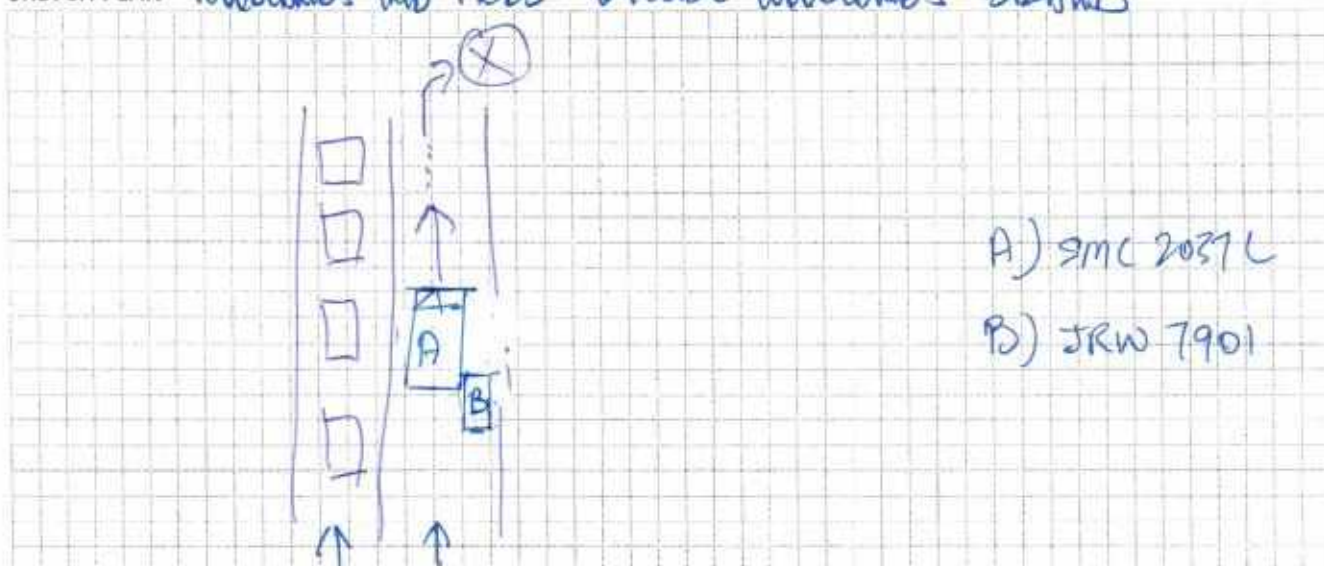

A) SMC 2037 L

B) JRW 7901

DESCRIBE CIRCUMSTANCES OF THE ACCIDENT

I WAS TRAVELLING ON A 2-LANE ROAD, THE LEFT SIDE WAS OCCUPIED BY PARKED TRAILERS & VEHICLES. I MADE A SLIGHT ADJUSTMENT TO MY RIGHT TO AVOID AN OVER-SIZED TRAILER, THAT IS WHEN I HIT THE BIKER.

DECLARATION

I/We declare the foregoing particulars are true in every respect.

Policyholder's Signature
Date & Time:

Driver's Signature 13/10/2018
(If driver is not the policyholder)
Date & Time: 1445HRS

Reporting Centre Personnel's Signature
Name: 15/10/2018
NRIC/FIN No.: Reshi Wattoob



**SINGAPORE
POLICE FORCE**

TRAFFIC REPORT OF CRASH
AND KIDNAP NORTH N P 10
41 AND 42A KID AVENUE B SINGAPORE
800 704
TEL NO: 1800 4840000

REPORT OF A TRAFFIC ACCIDENT
Date/Time Report Made
13/10/2018 22:18



Report No: 12018 00130 440

Informant's Particulars

Name of Informant
LOW GIN CHEAN

ID Type / ID No
NRIC NO / S750730211

Nationality
SINGAPORE CITIZEN

Sex
Male

Race
Chinese

Occupation
IT EXECUTIVE

Vehicle Report No:

Station Diary No:
73

Address
APT BLK 227 LORONG B TOA PAYOH #14-134 SINGAPORE
110221
Con Ward No
Home/Office
Email

Mobile: 90204431

Type of Informant
Driver

Language

Driving Licence Information
Class 3

Institution / School Name

Date of Expiry

General Information of the Accident

Type of Accident	Non-Injury Foreign Vehicle	Drink Drive No	Date/Time of Accident 12/10/2018 20:00	Type of Location Straight Road
------------------	-------------------------------	-------------------	---	-----------------------------------

Location
Along Road 1
WOODLANDS INDUSTRIAL PARK E5

Outside of Woodlands Buzhub

Weather

Drizzling

Traffic Flow

One Way

Type of Collision

Between Moving Vehicles - Side Swipe - Same Direction

Road Surface
Wet

Traffic Control
Not Controlled

Road Speed Limit

Traffic Volume
Moderate

Anyone conveyed by ambulance
No

Details of Vehicle Involved

Vehicle No	Type	Make	Model	Color	Condition	No of Passengers
JRW7901	Motorcycle				Slightly Damaged	0
SMC2307L	Car				Slightly Damaged	0

Persons Involved

Persons Involved No

Persons Injured NIL

Use of Pedestrian Crossing NA



**SINGAPORE
POLICE FORCE**

Police Station Of Origin:
Ang Mo Kio North N.P.C
51 Ang Mo Kio Avenue 9 SINGAPORE
569784
Tel No: 1800-4849999



T/20181013/2155

2 of 3

Report No: T/20181013/2155

CONTINUATION OF REPORT

Driver			
Name	LOW GIN CHEAN		
Related Vehicle	NIL	ID No	S7507382H
Hospital/Clinic	NIL	Contact No	90294431
Date Treatment	NIL	Class of Driving Licence & Expiry Date	Class: 3 Date of Expiry: NIL
No. of Days granted Medical Leave	NIL	Date Discharge	NIL
Rider	Degree of Injury NIL		
Rider			
Name	HO CHOON PING		
Related Vehicle	NIL	ID No	941116086665
Hospital/Clinic	NIL	Contact No	83042520
Date Treatment	NIL	Class of Driving Licence & Expiry Date	Class: 2B Date of Expiry: NIL
No. of Days granted Medical Leave	NIL	Date Discharge	NIL
		Degree of Injury	NIL

Brief Details.

On 12/10/2018 at around 2000hrs, I am traveling along woodlands industrial park E5 to look for my passenger as I am a part time grab driver. When I am trying to locate to pick up my passenger, I had a collision with a Malaysia motorbike (JRW7901) outside of Woodland Bizhub. I wish to state that I am travelling at a low speed as it is drizzling and I did not notice the rider as when I am looking at my rear mirror, all I can see was the high beam light from the other vehicle. After the collision, I talked with the rider and we exchange particulars as well as there is a written agreement between me and him regarding the accident. I wish to state that my right side of the vehicle was dent and also there are scratches on it. The rider also informed me that he is in pain however when I offered him a ride to the hospital, he told me that his colleague will be sending him to the hospital.

POLICE FORCE
Station Of Origin
1st Fl. Mo Kio North N.P.C.
31 Ang Mo Kio Avenue 3 Singapore 569034
Tel No. 1800-4840000



Sketch Plan

Informant is not able to provide sketch plan

IMPORTANT: Please attach a copy of your vehicle's Insurance Certificate to this report. If you don't have the certificate with you now, please fax a copy to 65474885 stating the report number as reference

Signature Of Officer Recording The Report.
F. J.
TEO KAI XUN

Signature Of Informant

Signature Of Interpreter
Not applicable

Date/Time:
13/10/2018 22:15

Charge Of Case

Classification Of Case

ON 12TH OCT 2018 ALONG WOODLANDS
INDUSTRIAL PARK E5 OUTSIDE OF WOODLANDS 212HUS
(S2079017)
1. HO CHOOH PING MET WITH A ACCIDENT WITH VEHICLE
SMC2037L.

THERE ARE SOME DAMAGES TO BOTH VEHICLES
BUT DRIVER OF SMC2037L (LOW GIN CHEAN)
S7507382H

AGREED TO DO A PRIVATE SETTLEMENT
AND FORWARD A HUMP SUM OF SGD \$1000/-

IN ANY CASE SHOULD THERE BE ANY
EXCESS, THE BALANCE ~~WILL~~ BE RETURNED.

AT THE SAME TIME IF THE REPAIRS ARE TO BE MORE
THAN THE AGREED PRICE, THE BALANCE SHOULD BE
GIVEN BY ME (HO CHOOH PING).

LOW GIN CHEAN
S7507382 H.

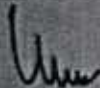

HO CHOOH PING
G2270654W.



RITZ LEASING

Company Registration No.: 53365663W

7 Yishun Industrial Street 1 #01-31 Northspring Bizhub Singapore 768162

Tel : 6255 6118 Fax : 6255 0118

VRA No. : RL-086
Date : 8/7/2018
Renter Name : LOW GIN CHEAN
NRIC No. : S7507382H
Address : BLK 227 LORONG 8 TOA PAYOH#14-134 SINGAPORE 310227

RE : Rental Of **SMC2037L**

As per discussed, we are pleased to confirm the following:-

Make & Model : TOYOTA C-HR HYBRID 1.8G CVT

Charges :

Relief Driver (if any)

Name :

NRIC No. :

The above package is inclusive of:-

- I. Unlimited Mileage for Singapore and Malaysia usage
- II. Road Tax
- III. Maintenance for **NORMAL WEAR AND TEAR**
- IV. Insurance coverage with an excess of \$3000.00 (For Singapore Usage) and \$6000.00 (For Malaysia Usage) for each and every damage and/or accident during the period of rent. Excess shall be doubled for any driver's age less than 26 years old, and/or driving license not more than 2 years. The vehicle shall not be permitted to be driven by any person with age less than 22 years old.
- V. Radio / DVD Player

But exclude:-

- I. Petrol
- II. ERP and parking charges
- III. Traffic offences fines and summons
- IV. Damage due to negligence of any form
- V. **Hybrid Battery, Hirer shall be responsible for the replacement of the Hybrid Battery at his own cost, should it be faulty and require replacement.**

Based on the contract, upon confirmation of the agreement, there will be:-

1. Restricted driver is applied for this rental. Hirer will be required to furnish Named Driver's NRIC/Passport, Employment pass and valid Driving License, for every change of drivers.
2. Cash or bank transfer is acceptable for all payments. **(Banking Acc.: DBS Current Acc 003-949756-3)**
3. Deposit will be refunded four (4) weeks after return of vehicle, subject to clearance of summons and traffic offences.
4. For termination of contract which would have to be incurred by the said Hirer at any point during the rental period, a penalty clause of the full rental premium of the remaining period will be chargeable to the Hirer. All penalties mentioned does not include the deposit.

We trust the above terms and conditions have meet your kind approval and we look forward to be of service of you.

Agreed By:



RITZ LEASING



Accepted By:



Name : LOW GIN CHEAN

NRIC No. : S7507382H

Claim Handling

Accident MT/1015779

Policy No.	5101409122	Vehicle No.	SMC2037L	GST Registration No.	
Certificate No.					
Policyholder Name	RITZ AUTO			Policyholder NRIC	S3227981X
Product Code	PRIVATE CAR INSURANCE	Cover Type	drive CLASSIC	Loading	0
Contact No.(Mobile)	90294431	Contact No.(Office)	POLICE REPORT	Contact No.(Home)	
Email Address		Special Remark		eCode	No *
KFK	+ No Yes	TCA	+ No Yes	eCode Reason	
NCD Protection	No	NCD encumbrance(%)	0	Private Hire	No

▼ Accident Details

Report Date	15/10/2018 19:39	Accident Report Within 24 hrs	yes	Accident Type	Side Single
Date of Accident	12/10/2018	Time of Accident hh:mm	20:00	Country of Accident	Singapore
Reporting Centre		Grange Force		ICM No.	
Accident Location	WOODLANDS IND PK ES OUTSIDE WOODLANDS BIZHUB				

▼ Excess

Own damage Excess	1,300.00	Additional Excess	0	Windscreen Excess	100.00
Unnamed Driver Excess		Outside Singapore OD Excess	1,500.00		
Third Party Excess	1,500.00	Outside Singapore TP Excess	1,500.00		

▼ Benefits

▼ GST Registered Information

GST Registered	No	GST Registration Date	
GST Registration No.		GST Status Verified	No
Modification History			

▼ Policyholder Mailing Address

Address 1	7 HISHUN INDUSTRIAL STREET	Address 2	#01-31 NORTH SPRING BIZHUB	Address 3	SINGAPORE 768162
Address 4		Address Type	Singapore address	Post Code	768162
Unit No.	01-31	Related Policy Number	509348479-04		

▼ OJ Driver Info

Driver Name	Unnamed Driver	Driver Type	Unnamed Driver		
Unnamed driver Name	LDAW GTH SHEAH	Driver NRIC	S7507382H	Driver DOB	15/03/1975
Register Date of Driver License	06/11/2013	Driver Age	43	Driving Experience	4
Contact No.(Mobile)	90294431	Contact No.(Office)	POLICE REPORT	Contact No.(Home)	
Address 1	BLK 227 #14-134	Address 2	LORONG N TOA PAYOH	Address 3	TOA PAYOH EIGHT
Address 4	SINGAPORE 310227	Address Type	Foreign address	Post Code	310227
Unit No.	14-134				
Does he own a Singapore Registered car?	Yes + No	Driver Vehicle No.	SMC2037L	Driver Insurer Company	NTUC

Declaration

Breathalyzer or Blood Test Reading?	0 mg	Any injury?	Yes + No
-------------------------------------	------	-------------	----------

Modification History

Claim 001 **New**

Claim Type *	OD-MX	Insured Name	RITZ AUTO	Insured NRIC	S3227981X
Contact No.(Mobile)	97113211	Contact No.(Home)		Contact No.(Office)	+
Email Address		CI	SMC2037L	TP	DRW79
Claim Description	SMC2037L / DRW7901 ON 12 Oct 2018			Name of Preferred Workshop	
Preferred Workshop		Insured Liability	Not at Fault		
Request No. Finalisation	Yes	Preferred Workshop, Name unknown	GIA report	Received	
Date Registered				Claim Close Date	15/10/2018 19:42
Report Taken By				Date Received	15/10/2018
					RDSLI WAHAB

Print AK letter





Save Submit

Attachment

Accident No.	MT/1015779	Claim No.	001
Last Doc. Received	Yes No	Upload Date	13/10/2018 19:43
Path *			
Choose File	No file chosen	Category *	Confidential
Choose File	No file chosen	Urgency *	Normal
Choose File	No file chosen		
Choose File	No file chosen		
Choose File	No file chosen		
Choose File	No file chosen		
Choose File	No file chosen		
Message Read			

▼ Attachment List

Attachment	Uploaded By/Date	Category	Urgency	Description	M
NAC_BUKIT_MERAH_800676(NATIONAL ASSESSMENT CENTRE SERVICE S (BUKIT MERAH)) on 15 Oct 2018 19:43		Photos	Normal	Photos 2018-10-15	

	NAC_BUKIT_MERAH_800676(NATIONAL ASSESSMENT CENTRE SERVICE S (BUKIT MERAH)) on 15 Oct 2018 19:43	Photos	Normal	Photos 2018-10-15
	NAC_BUKIT_MERAH_800676(NATIONAL ASSESSMENT CENTRE SERVICE S (BUKIT MERAH)) on 15 Oct 2018 19:43	Photos	Normal	Photos 2018-10-15
	NAC_BUKIT_MERAH_800676(NATIONAL ASSESSMENT CENTRE SERVICE S (BUKIT MERAH)) on 15 Oct 2018 19:43	Photos	Normal	Photos 2018-10-15
	NAC_BUKIT_MERAH_800676(NATIONAL ASSESSMENT CENTRE SERVICE S (BUKIT MERAH)) on 15 Oct 2018 19:43	Photos	Normal	Photos 2018-10-15
	NAC_BUKIT_MERAH_800676(NATIONAL ASSESSMENT CENTRE SERVICE S (BUKIT MERAH)) on 15 Oct 2018 19:43	Photos	Normal	Photos 2018-10-15
	NAC_BUKIT_MERAH_800676(NATIONAL ASSESSMENT CENTRE SERVICE S (BUKIT MERAH)) on 15 Oct 2018 19:43	Photos	Normal	Photos 2018-10-15
	NAC_BUKIT_MERAH_800676(NATIONAL ASSESSMENT CENTRE SERVICE S (BUKIT MERAH)) on 15 Oct 2018 19:43	Photos	Normal	Photos 2018-10-15
	NAC_BUKIT_MERAH_800676(NATIONAL ASSESSMENT CENTRE SERVICE S (BUKIT MERAH)) on 15 Oct 2018 19:43	Photos	Normal	Photos 2018-10-15
	NAC_BUKIT_MERAH_800676(NATIONAL ASSESSMENT CENTRE SERVICE S (BUKIT MERAH)) on 15 Oct 2018 19:43	Photos	Normal	Photos 2018-10-15
	NAC_BUKIT_MERAH_800676(NATIONAL ASSESSMENT CENTRE SERVICE S (BUKIT MERAH)) on 15 Oct 2018 19:43	Photos	Normal	Photos 2018-10-15
	NAC_BUKIT_MERAH_800676(NATIONAL ASSESSMENT CENTRE SERVICE S (BUKIT MERAH)) on 15 Oct 2018 19:42	Photos	Normal	Photos 2018-10-15
	NAC_BUKIT_MERAH_800676(NATIONAL ASSESSMENT CENTRE SERVICE S (BUKIT MERAH)) on 15 Oct 2018 19:42	Photos	Normal	Photos 2018-10-15
	NAC_BUKIT_MERAH_800676(NATIONAL ASSESSMENT CENTRE SERVICE S (BUKIT MERAH)) on 15 Oct 2018 19:42	Photos	Normal	Photos 2018-10-15
	NAC_BUKIT_MERAH_800676(NATIONAL ASSESSMENT CENTRE SERVICE S (BUKIT MERAH)) on 15 Oct 2018 19:42	Photos	Normal	Photos 2018-10-15
	NAC_BUKIT_MERAH_800676(NATIONAL ASSESSMENT CENTRE SERVICE S (BUKIT MERAH)) on 15 Oct 2018 19:42	Photos	Normal	Photos 2018-10-15
	NAC_BUKIT_MERAH_800676(NATIONAL ASSESSMENT CENTRE SERVICE S (BUKIT MERAH)) on 15 Oct 2018 19:42	NRIC/ Driving License	Normal	NRIC/ Driving License 2018-10-15
	NAC_BUKIT_MERAH_800676(NATIONAL ASSESSMENT CENTRE SERVICE S (BUKIT MERAH)) on 15 Oct 2018 19:42	SAS	Normal	SAS 2018-10-15

Video List

Uploaded By/Date	Folder Date	File Name	Source
		Display in New Window Scan and uploading	

ACCIDENT STATEMENT

ACCIDENT DATE: (12 / 10 / 2018) (DD/MM/YYYY), TIME: (20 : 00) (HH:MM)

LOCATION: WOODLANDS INDUSTRIAL PARK 55 OUTSIDE OF WOODLANDS
BS2HUB

1. DETAILS OF VEHICLE

- a) VEHICLE NUMBER: SMC2037L
b) INSURANCE COMPANY: NTWC INCOME
c) POLICY NUMBER: 5101459522
d) POLICY TYPE: (COMPREHENSIVE / THIRD PARTY / THIRD PARTY FIRE & THEFT)
e) MAKE & MODEL: TOYOTA / CHR HYBRID
f) TYPE: (SALOON / COUPE / MPV / VAN / LORRY / MOTORCYCLE / OTHERS)
g) VEHICLE CATEGORY: (PRIVATE / COMMERCIAL / MOTORCYCLE)
h) PURPOSE OF USING AT ACCIDENT TIME: DOING GRAB
i) ARE YOU CLAIMING UNDER YOUR OWN INSURANCE (YES/NO)
IF NO, PLEASE STATE (THIRD PARTY CLAIM / REPORTING ONLY)

2. INSURED / POLICY HOLDER

- A) NAME: RITE LEASING (MALE / FEMALE)
b) NRIC/FIN/PASSPORT: 53227581X CONTACT: 62956118
c) ADDRESS: 7 YESHUN INDUSTRIAL STREET 1 # 01-31
NORTHSPRING BS2HUB SINGAPORE 768162

* CONTINUE TO 3.d IF DRIVER ALSO POLICY HOLDER

DRIVER

- a) NAME: LOW GEN CHEAN (MALE / FEMALE)
b) NRIC/FIN/PASSPORT: 57907382H CONTACT: 90294431
c) ADDRESS: BLK 227 LOR 8 TOA PAYOH #14-134 SINGAPORE
310227

* d) DATE OF BIRTH: (15 / 03 / 1975) (DD/MM/YYYY)

e) OCCUPATION: (INDOOR / OUTDOOR)

f) DATE OF DRIVING PASS: 06 NOV 2013

4. WAS DRIVER AN EMPLOYEE OF THE INSURED'S COMPANY? (YES / NO)

IF NO, RELATIONSHIP OF THE DRIVER WITH INSURED: HIRER

5. a) WEATHER CONDITION: (CLEAR / RAINING / OTHERS) RAINING

b) ROAD SURFACE: (DRY / WET / OTHERS) WET

6. WAS ANYBODY INJURED (YES / NO)

7. a) REPORTED TO POLICE (YES / NO)

IF YES, PLEASE STATE WHICH POLICE STATION:

8. THIRD PARTY VEHICLE JRW

- a) VEHICLE NUMBER: 7901 MODEL: —
b) DRIVER'S NAME: HO CHOOH PENG
c) NRIC/FIN/PASSPORT: 941116-08-6665 CONTACT: 81188231 (Bike's SUPERHERO)

9. THIRD PARTY VEHICLE

- d) VEHICLE NUMBER: MODEL: CONTACT HP
e) DRIVER'S NAME: CONTACT HP
f) NRIC/FIN/PASSPORT: CONTACT:

Email = rolarcub@gmail.com

fax =

REPUBLIC OF SINGAPORE
IDENTITY CARD NO. S7507382H



LOW GIN CHEAN
(LIU JIANQUAN)
刘健全
Race
CHINESE
Date of Birth
15-03-1975
Country of Birth
SINGAPORE

REPUBLIC OF SINGAPORE DRIVING LICENCE



Licence Number: S7507382H
Name: LOW GIN CHEAN (LIU JIANQUAN)
Born Date: 15 Mar 1975
Issue Date: 10 Dec 2014

002374525H

Land Transport Authority



VOCATIONAL LICENCE
Licence No: S7507382H
Name: LOW GIN CHEAN (LIU JIANQUAN)
Please visit www.lta.gov.sg to check the status of this vocational licence

308242



308242

NP 428A

YOU ARE LICENSED TO DRIVE VEHICLES IN THE FOLLOWING CLASS(IES)

EFFECTIVE DATE

Class 3 Motor Cars <= 3000kg with <= 7 passengers, exclusive of the driver, and other motor vehicles <= 2000kg 06 Nov 2013

Licence No: S7507382H

NP 428A

This card is not transferable and is the property of the Land Transport Authority (LTA). It must be surrendered to LTA on request. If found, please return to LTA, 10 Sin Ming Drive, Singapore 575701.

Type	Description	Issue Date
13	PRIVATE HIRE CAR VL	03/08/2018



Certificate of Insurance

MOTOR VEHICLES (THIRD PARTY RISKS AND COMPENSATION) ACT (CHAPTER 189)

MOTOR VEHICLES (THIRD PARTY RISKS AND COMPENSATION) RULES, 1960

ROAD TRANSPORT ACT, 1987 (MALAYSIA)

MOTOR VEHICLES (THIRD PARTY RISKS) RULES, 1959 (MALAYSIA)

Certificate Number: 5101459522

Cover : drivo CLASSIC

1. Index mark and Registration Number of Vehicle : **SMC2037L**
Chassis Number : ZYX102021326
2. Name of Policyholder : RITZ AUTO
3. Effective Date of Insurance : 27 Jun 2018
4. Expiry Date of Insurance : 26 Jun 2019
5. Persons or Classes of Persons entitled to drive#
(a) The Policyholder.
(b) Any other person who is driving on the Policyholder's order or with his/her permission.
Provided that the person driving is permitted in accordance with the licensing or other laws or regulations to drive the Motor Vehicle or has been so permitted and is not disqualified by order of a Court of Law or by reason of any enactment or regulation in that behalf from driving the Motor Vehicle.
6. Limitations as to Use#
(a) Use for social domestic and pleasure purposes and in connection with the Policyholder's or Hirer's business.

This Policy does not cover

- (a) Use for racing, pace-making, reliability trial or speed-testing.
- (b) Use for the carriage of goods (other than samples) in connection with any trade or business.
- (c) Use for any purpose in connection with the Motor Trade.

Limitations rendered inoperative by Section 8 of the Motor Vehicle (Third Party Risks and Compensation) Act (Chapter 189) and Section 95 of the Road Transport Act, 1987 (Malaysia), are not to be included under these headings.

EXCESS (SECTION 1)	: S\$1,500
EXCESS (SECTION 2)	: S\$1,500
WINDSCREEN EXCESS	: S\$100
ADDITIONAL EXCESS	: N/A
UNNAMED DRIVER EXCESS	: PLEASE REFER OVERLEAF
REPAIR AT OWNER'S PREFERRED WORKSHOP	: NO
INSURE WITH COE	: YES
NCD PROTECTION	: NO
TRANSPORT ALLOWANCE	: NO
EXCESS WAIVER	: NO
PRIMARY DRIVER	: N/A
NAMED DRIVER (1)	: N/A
NAMED DRIVER (2)	: N/A
HIRE PURCHASE COMPANY	: PROSPEED PTE LTD
SUM INSURED	: MARKET VALUE OF INSURED VEHICLE AT TIME OF LOSS

I/We hereby Certify that the Policy to which this Certificate relates is issued in accordance with the provisions of the Motor Vehicles (Third Party Risks and Compensation) Act (Chapter 189) and Part IV of the Road Transport Act, 1987 (Malaysia)

Agency : ANG KOK CHIN (00000587457)

Date of Issue : 22 Jun 2018 18:05 hrs

For NTUC INCOME INSURANCE CO-OPERATIVE LIMITED



Countersigned By:

Authorised Officer



Chief Executive

Enquire Vehicle Information

Vehicle No.	
Vehicle No. :	SMC2037L
Vehicle Details	
Vehicle Type :	Private Hire (Chauffeur) Motor Car
Vehicle Attachment 1 :	No Attachment
Make / Model :	TOYOTA / C-HR HYBRID 1.8G CVT
Primary Colour :	Black
Year of Manufacture :	2017
Maximum Laden Weight :	1715 kg
Unladen Weight :	1440 kg
No. Of Axles :	2
Engine No. :	2ZR8058826
Chassis No. :	ZYX102021326
Motor No. :	20A317217536
Engine Capacity :	1797 cc
Power Rating :	53.0 kW
Maximum Power Output :	90.0 kW (120 bhp)
IU Label No. :	1127855146
Propellant :	Petrol-Electric
Passenger Capacity :	4
Original Registration Date :	27 Jun 2018
First Registration Date :	27 Jun 2018
Open Market Value :	\$32,176.00
Additional Registration Fee Rate :	First \$20,000.00 (100%), next \$12,176.00 (140%)
Actual ARF Paid :	\$27,047.00
PARF Eligibility :	Yes
Minimum PARF Benefit :	\$13,523.00
PARF Eligibility Expiry Date :	26 Jun 2028
COE No. :	2018070107000527Z
COE Category :	E - Open - all except motorcycle
COE Expiry Date :	26 Jun 2028
Quota Premium (QP) :	\$34,400.00
QP Paid :	\$34,400.00
OPC Cash Rebate Eligibility :	No
QP during COE Bidding Exercise :	\$34,400.00
CO2 Emission:	88.00 (g/km)
CEV/VES Rebate Utilised Amount:	\$10,000.00
CO Emission:	0.072000 (g/km)
HC Emission:	0.023000 (g/km)
NOx Emission:	0.003000 (g/km)
PM Emission:	1.200000 (mg/km)

Previous

OK