

23/03/2001

ASS. REC. BY:

REF: CS/CTI/8018651/GVD3⁵⁷

Special Instruction:

Surveyor
Mennen

From (Person):

GND China
Catherine Thia

ASSIGNMENT (Office)

of CTI

Date/Time: 12/10/18 @ 3:33pm

Estimated Cost:

OD / TP / WS / TP RES / OD RES / EVA / INV / MV / CS

To Inspect Vehicle No:

ET 8989K

Insured:

GBC 3912)

at Workshop m/s

Sin Wee chuan

Tel:

67480573

of

Blk 3021A Ubi Road 1#01-40

Policy No:

DMCVSN 3025621800

Claim No:

SNM18004874002

Sum Insured:

Excess:

D.O.A. 10/10/2018

Make of Veh:
(Client's Record)

CA / REV / REP. / REV 24 HRS

up

H.O.D. Endorsement:

Date/Time:

9:49am 15/10/18

Person Contacted:

Mike

Vehicle IN / OUT

Date/Time	Action/Instruction (✓) Estimate	
	ET 8989K - NA/CTI/8018601/24	DoA: 10/10/2018
	GBC 3912 - NA/CTI/8018601/24	DoA: 10/10/2018
15/10/18	VNI yet	
16/10/18	Wesp called vehicle In (unmanned for survey)	
24/12/18	@ 234pm Mike will email estimate	

REF:

XKL

ASSIGNMENT

From:

Date:

Estimated Cost:

OD / TP / WS / TP RES / OD RES / EVA / INV / MV

To Inspect Vehicle No:

at Workshop n/s:

Sin wee chuan

of

Insured:

Policy No:

Claims No:

Sum Insured:

Excess:

(Client's Record)

Make of Veh:

(Policy Condition)

Remark: The veh had commenced its repair at the time of inspection.

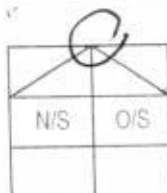

Bal. or Market Value:

IDAC Accident Rpt.:

Consistent? : Yes or No

GIA / PR Seen:

Consistent? : Yes or No

Est. Repairs:

3

days

Res.: Yes or No

Lum Sum:

20

%

3 Val.: Yes or No

CA / REV / REP. / 24 HRS

Vehicle: IN / OUT

Date:

Person Contacted:

Veh No:

ET 8989E

Yr Regn:

18 Apr 17

Type: M / Car / M / Cycle / Bus / Van / Lorry / Taxi / Prime Mover /

Truck / Trailer or

Make:

Honda

cc

1496

Colour:

Red

A/C

Insured / Std / NI / NA

Sp. Reading

24430

T/Radio: Insured / Std / NI / NA

Eng/No:

R431216299

C/No:

Gen. Cond: Good / Fair / Poor / Burnt

Steering: In order / Jammed / Leaked / Burnt or

Brake: In order / Jammed / Leaked / Burnt or

Modi: Nil / S / Rim / STD A/Rim or

Tyre Size:

F:

225/50 R 18

R:

BS / DUN / EXNOVA / GY / FS / LIZA / MIC / OHTSU / PIR / SUMI /

TOYO / YOKO or

Front

Rear

R/Bal.

6

mm

R/Bal.

6

mm

L/Bal.

6

mm

L/Bal.

6

mm

D.O.A.

D.O.I.

16-10-18

Survey held at

w/s

2:30pm

Des. of Damages: Frt / Rear / O/S / N/S / U/C / Rooftop or

The U/C / Chassis frame / Body Structure affected due to collision.

Date / Time

Action / Instruction

16/10

Estimate done later

06/3

Limit: 24 \$ 1000 (CLS) with Mike.
(Red 1626.70, 629)

6/3/2019

RECEIVED 07 MAR 2019

Date/Time, File Pass to?

☐ : Preli. Report
☐ : Final Report

Days Of Repair:

3

1)

Date/Time, File Return to?

Resurvey No. of Trip:

1

Survey Fee:

220

2)

7/3- typist

Add Fee:

☐ Site Insp (\$)
☐ Interview (\$)
☐ Tech. Invs (\$)
☐ Weekend (\$)

Transportation:

\$ + RS: \$

Photos

Others

TOTAL

Report Format:

merimen

Lump Sum / I.B.I. (\$

1000/2

...CLAIM SUBFOLDER...(New Assignment)

CLAIM SUBFOLDER TRACKING

Case	Notified	Est Submitted	Adj Assigned	Adj Rpt	Adj Submitted	Ins Auth'd	Status
Main	12 Oct 2018		12 Oct 2018 15:33 Assign				New Assignment Cancel Case

Main	Reference	Claim Details	Documents	Show All
------	-----------	---------------	-----------	--------------------------

CLAIM SUBFOLDER DETAILS [Created by insurer]

Insured:			
Main Claimant:	TAY LAY GEOK		
Vehicle Reg. No.:	ET8989K	Date of Loss:	10/10/2018 00:00 - :59
Claim Type:	TP / SNM18D04874C02	Policy/Cover Note No.:	DMCVSN3025621800
Vehicle Reg. No. (Insured):	GBC3912J	Policy No. (Claimant):	
		Excess:	S\$0.00
Repairer:	Sin Wee Chuan Spray Painting & Service (HQ) Blk 3021A Ubi Road 1, #01-140, 408715 Ubi - Tel:		
Handling Insurer:	China Taiping Insurance (Singapore) Pte. Ltd. (HQ) - Tel: 6389 6111 ... [Handled by Catherine Thia]		
Adjuster:	LKK Auto Consultants Pte Ltd (HQ) - Tel: 6256-3561 ... [Final Rpt due 23/10/2018]		
Adj Asg. Remarks:	NO EST, ASSIGN XING QUO QIANG AS SJE.		

ASSOCIATED MAIL RECEIVED

[View All](#)
[Compose Case Mail](#)

There are no mail for this case,

ALL ASSOCIATED TASKS View All Search Tasks Create New Task Complete

Due Date	Priority	Type	Task Group	Subject	Handler	Assigned By	Completed On	Created On	Done?
No results.									

Cheonghoh Law Corporation

(Incorporated with limited liability) Blk 53 Chin Swee Road #03-05 . Singapore 160053
Co. Reg No.201108070G Tel: 63378700 Fax: 63373700 E-mail: mail@cheonghoh.sg

In reply please quote our Reference Number

Our Ref: LCH Ig/UB05-80947.18

12.10.18

BY FAX NO. 6224 7478 AND BY HAND

China Taiping Insurance (Singapore) Pte
Ltd
3 Anson Road #15-00
Springleaf Tower
Singapore 079909

BY CERTIFICATE OF POSTING

Design 2000 Landscape Services
74 Whampoa Drive
#04-314 Whampoa Court
Singapore 320074

BY CERTIFICATE OF POSTING

Dear Sirs

We are instructed by Tay Lay Geok to notify you of a road traffic accident on 10.10.18 at about 3:00 pm at Blk 302 Ubi Ave 1 - Open Carpark involving our client's vehicle registration number ET 8989 E and vehicle registration number GBC 3912 J driven by your insured driver/you/your driver at the material time. A copy of the Singapore accident statement filed is available.

As a result of the accident, our client's vehicle has been damaged. Before our client proceed to repair the damaged vehicle, please let us know within 2 working days of your receipt of this notice whether you would like to conduct a pre-repair survey of the vehicle. If we do not receive any reply from you within the stipulated timeline, our client shall proceed to repair the vehicle without further reference to you.

For the avoidance of doubt, our client will be claiming for compensation for loss of use/rental of a replacement vehicle in the instances enumerated in the State Courts Practice Direction Amendment No. 1 of 2016 paragraphs 7.1 and 7.2 of the Appendix C of the Pre-action Protocol for Non-Injury Motor Accident Cases which compensation is additional to any other claim for loss of use/rental of a replacement vehicle which our client may make against your insured and/or your insured's driver and or you/your driver.

Yours faithfully

Cheonghoh Law Corporation

encs:

This is a computer-generated document and requires no signature

cc: client (via e-mail/fax only) - ET 8989 E

Enquire Vehicle & Owner Information (Vehicle No. GBC3912J As At 10 Oct 2018 / 15:00:00)**Law Firm / Insured Details**

Search Reason: Insurance claim in relation to traffic accident

Law Firm Case No.: LCH.LG/UB05-80947.18

Current Owner Details

Owner ID Type: Business

Owner ID: 52845024K

Owner Name: DESIGN 2000 LANDSCAPE SERVICES

Registered Address Type: Private Residential (Condo Apt or House) / Shopping / Office Complexes

Registered Block/House No.: 74

Registered Street Name: WHAMPOA DRIVE

Registered Unit No.: # 04 - 314

Registered Building Name: WHAMPOA COURT

Registered Postal Code: 320074

Current Vehicle Details

Vehicle No.: GBC3912J

Make Description/Model: ISUZU / NHR85AUE4AC

Insurance Company Name: CHINA TAIPING INSURANCE (SINGAPORE) PTE LTD

SINGAPORE ACCIDENT STATEMENT

IMPORTANT NOTICE

1. Please report correctly the details of the accident to speed up the claims process.
2. This Form must be completed by the Policyholder and/or the Authorised Driver.
3. Information provided must be as truthful and accurate as possible. Any wilful misrepresentation or withholding of material facts may allow insurance companies to repudiate policy liability.
4. The issue and acceptance of this Form by insurance companies is not an admission of policy liability on the part of the insurance companies.
5. Any false reporting may be referred to the Police for investigation.
6. This report will be forwarded by the insurers of the GIA Records Management Centre established by the General Insurance Association of Singapore (GIA) for archiving and that copies of this report will, for a fee, be made available upon application by interested parties.
7. By the lodgement of this report to the insurers, you hereby consent to the archiving of this report at the centre and to copies of the report being made available aforesaid.

ACCIDENT STATEMENT

Date Of Report	11/10/2018 17:07
Date Of Accident	10/10/2018 15:00
Exact Location Of Accident	BLK 302 UBI AVE 1 (OPEN SPACE CARPARK)
Country/State of Loss	SINGAPORE

DETAILS OF OWN VEHICLE

Vehicle Registration Number	ET8989E
Insured/Policyholder	
Name Of Registered Owner	TAY LAY GEOK
NRIC No	S1428355B
Email Address	NOEMAIL
Mobile Phone No	(LOCAL) +65-96682468
Alternative Phone No	OFFICE-96682468

Vehicle Particulars

Manufacturer	HONDA
Model	VEZEL-1.5 (A)
Exact Purpose for which vehicle was being used at time of accident	PRIVATE USE
Are you claiming under your own insurance policy for repair to your vehicle?	NO
If No, Please state action to be taken	THIRD PARTY
Vehicle Category	PRIVATE CAR

Insurance Company

Name of Insurance Company	NTUC INCOME INSURANCE CO-OPERATIVE LTD
Type Of Coverage	COMPREHENSIVE
Fleet Policy	NO
Policy Number	5089862149-01
Cover Note Number	

Driver

Name of Driver	TAY LIAN GEOK
NRIC No	S1581503E
Date Of Birth	15/12/1963
Occupation	INDOOR
Date Of Driving Pass	17/07/1990
Driving Experience	28 YEARS AND 2 MONTHS
Gender	FEMALE
Mobile Number	(LOCAL) +65-96682468
Fax Number	
Contact Number	
Email Address	LIANA@POWERWELL.COM.SG

Address	54 STRATTON DRIVE
Postcode	805652
Was driver an employee of the Insured's Company	NO
If No, Relationship of the Driver with the Insured	SIBLING
Vehicle Registration Number of Driver's Own Vehicle	-
Insurance Company of Driver's Own Vehicle	-

General Information of the Accident

Type Of Accident	COLLIDED INTO PARKED VEHICLE
Weather Conditions	CLEAR
Road Surface	DRY

Other Information

Was any foreign vehicle involved in this accident?	NO
Number of vehicles involved in the accident	2
Was any body injured in the Accident?	NO
Was any injured conveyed to hospital by ambulance?	
Was any other material or property damaged?	YES
I have been approached by unknown person(s) soliciting/offering accident claims assistance.	NO
Number of Passengers (Including Driver)	1

Details of Police Action

Was the accident reported to the police?	NO
If Yes, Please state which Police Station	
Was notice of intended Prosecution given?	NO
If Yes, against whom?	

Circumstances of Accident

AS PER STATEMENT.

Attachment(s)

Are accident photos available for attachment?	YES
Was there any video captured by Car Camera?	NO
Was there any audio recorded?	NO

Details of Witness 1

Name	WILLIAM
Phone Number	83221555
Email Address	

DETAILS OF OTHER VEHICLE PROPERTY 1

Vehicle Registration Number	GBC3912J
Vehicle Make/Model/Colour	
Details Of Properties	
Vehicle Category	GOODS VEHICLE
Name of Driver	LEE TONG SIONG
NRIC/Passport Number	S1522419C
Contact Number	
Address	
Postcode	
Insurance Company Name	
Nature Of Damage	

No. Of Passenger (Including Driver)

SKETCH PLAN

IMPORTANT NOTICE

1. Please report correctly the details of the accident to speed up the claims process.
2. This form must be completed by the Policyholder and/or the Authorised Driver.
3. Information provided must be as truthful and accurate as possible. Any wilful misrepresentation or withholding of material facts may allow insurance companies to repudiate policy liability.
4. The issue and acceptance of this form by insurance companies is not an admission of policy liability on the part of the insurance companies.
5. Any false reporting may be referred to the Police for investigation.
6. The report will be forwarded by the insurers of the GIA Records Management Centre established by the General Insurance Association of Singapore (GIA) for archiving and that copies of this report will for a fee be made available upon application by interested parties.
7. By the lodgment of this report to the insurers, you hereby consent to the archiving of this report at the centre and to copies of the report being made available aforesaid.
8. **Consent under the Personal Data Protection Act (PDPA)**

I understand, acknowledge, agree and consent that:

- (a) My insurer, my workshop and the General Insurance Association of Singapore ("GIA") may/are permitted to collect, use, disclose and/or process my personal data/personal information set out in this [form] and any other personal information provided by me or possessed by my insurer (collectively the "Personal Information") and disclose and transfer such Personal Information to all insurer(s) who have insured vehicle(s) involved in this accident (all insurer(s) who have insured vehicle(s) involved in this accident shall be collectively referred to as the "Insurers"), the Insurers' lawyers/law firms, the Monetary Authority of Singapore and any relevant government agency/authority (such as the police), for the purpose(s) of:
 - (i) processing, handling and/or dealing with my claims including the settlement of the claims and any necessary investigations relating to the claims;
 - (ii) investigating the accident and/or my claims;
 - (iii) carrying out and/or dealing with my instructions or responding to any enquiries by me;
 - (iv) administering my claims (including the mailing of correspondence, statements, invoices, reports or notices to me, which could involve disclosure of certain personal data about me to bring about delivery of the same as well as on the external cover of envelopes/mail packages); and/or
 - (v) complying with applicable law in administering, processing, handling and/or dealing with my claims (collectively the "Purposes")
- (b) all insurer(s) who have insured vehicle(s) involved in this accident and the Insurers' lawyers/law firms, may/are permitted to collect, use, disclose and/or process my Personal Information for one or more of the above Purposes; and
- (c) my Personal Information may/can be disclosed by any of the Insurers and/or GIA to their third party service providers or agents (including their lawyers/law firms), which may be sited outside of Singapore, for one or more of the above Purposes.
- (d) my Personal Information will also be collected and used to compile claims history for the purpose of fraud detection, investigation and management in present and all future claims.
- (e) the Information so collected under (d) above may be shared / disclosed:
 - (i) to all insurers and/or any other third parties that assist in evaluating, investigating, controlling or managing fraud, regulators, law enforcement and government agencies as reasonably required for the purposes stated, or
 - (ii) for complying with requirements under any regulations, laws or court orders.

Policyholder's Signature
Date & Time:

Driver's Signature
(If driver is not the policyholder)
Date & Time: 11/10/2018

Reporting Centre Personnel's Signature
Name:
NRIC/FIN No.:



SKETCH PLAN

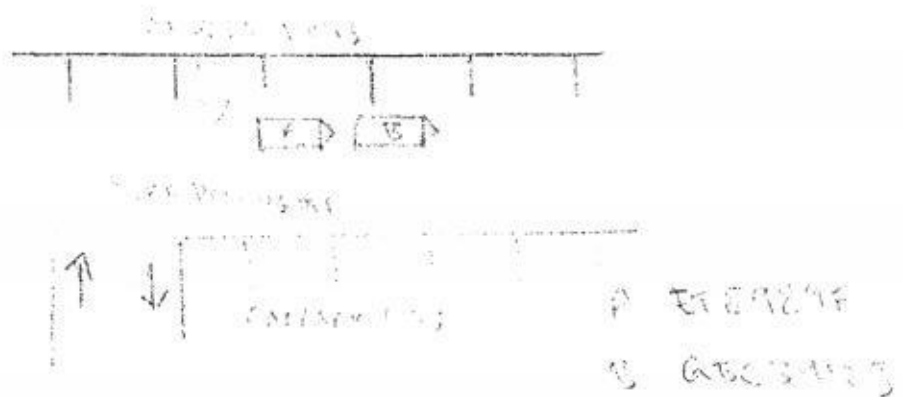

DESCRIBE CIRCUMSTANCES OF THE ACCIDENT

ON 10/10/2018 AT ABOUT 3PM, I DROVE TO OPEN CARPARK AT BLE 302, UBI AVE 1. AS CARPARK WAS FULL, I WAS PARKED BEHIND VEHICLE G5C3912J. SHORTLY, A CAR ON MY LEFT, NEAR TO MY CAR REAR WAS DRIVING OUT OF THE CARPARK LOT. AFTER THAT DEPARTING ^{CAR} HAS CLEARED OUT OF THE CARPARK LOT, I WAS GOING TO REVERSE MY CAR AS ~~G5C3912J~~ TO GIVE WAY TO G5C3912J TO PARK BUT G5C3912J WAS REVERSED VERY QUICKLY AND HIT ONTO MY FRONT. THE DRIVER SUBSEQUENTLY ~~CAR~~ ALIGHTED FROM HIS VEHICLE AND ADMITTED THAT HE WAS IN A RUSH TO THE BANK AND CARPARK SPACE IS VERY LIMITED AT THIS LOCATION. HEWLE WHEN HE SAW THE CAR MOVING OUT OF THE CARPARK LOT, HE JUST QUICKLY REVERSED WANTING TO PARK.

MY WITNESS MR WILLIAM, MOBILE NO 83221555 SAW THE WHOLE INCIDENT.

DECLARATION

I/We declare the foregoing particulars are true in every respect.

Policyholder's Signature
Date & Time:

Driver's Signature
(If driver is not the policyholder)
Date & Time: 11/10/2018

Reporting Centre Personnel's Signature
Name:
NRIC/FIN No.:



> Back to OneMotoring

Enquire PARF/COE Rebate for Registered Vehicle

Vehicle Owner Particulars	
Owner ID Type:	Singapore NRIC
Owner ID:	8355B
Vehicle Details	
Vehicle No.:	ET8989E
Vehicle to be Exported:	No
Intended Deregistration Date:	26 Oct 2018
Vehicle Make:	HONDA
Vehicle Model:	VEZEL HYBRID 1.5RS AUTO
Primary Colour:	Red
Manufacturing Year:	2016
Engine No.:	LEB5916293
Chassis No.:	RU31216299
Maximum Power Output:	112.0 kW (150 bhp)
Open Market Value:	\$29,878.00
Original Registration Date:	18 Apr 2017
First Registration Date:	18 Apr 2017
Transfer Count:	0
Actual ARF Paid:	\$5,000.00
Intended PARF Rebate Details	
PARF Eligibility:	Yes
PARF Eligibility Expiry Date:	17 Apr 2027
PARF Rebate Amount:	\$3,750.00
Intended COE Rebate Details	
COE Expiry Date:	17 Apr 2027
COE Category:	B - Car above 1600cc or 97kW (130bhp)
COE Period(Years):	10
QP Paid:	\$54,405.00
COE Rebate Amount:	\$46,120.00
Total Rebate Amount:	\$49,870.00

The information contained herein is correct as at 26 Oct 2018

OK

Accident Photo



Accident Photo



Accident Photo

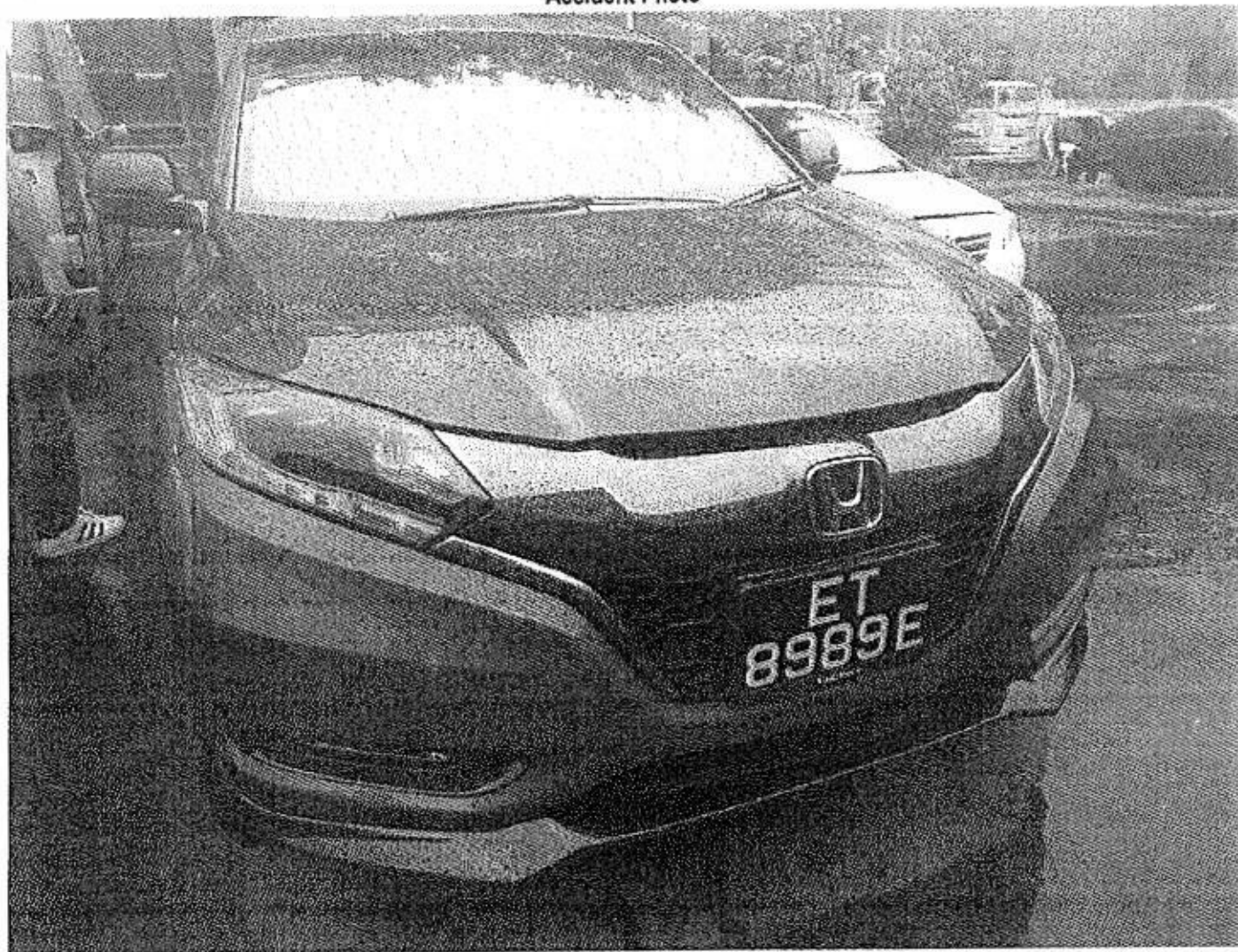

Accident Photo



Accident Photo



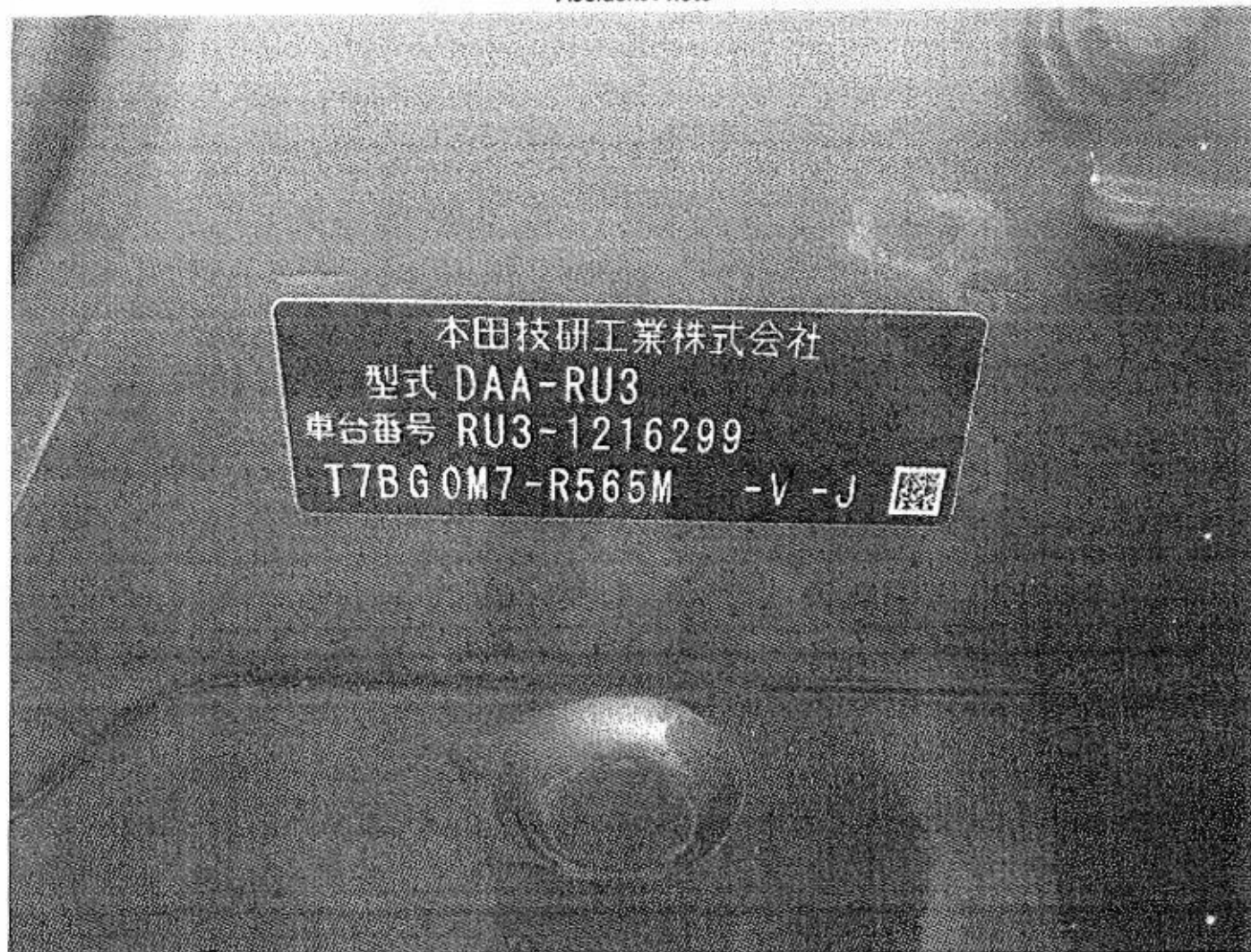

Our Consultants hereby notify
 Repairer of the following:

- To resurvey before/after spray painting
- To display damaged part(s) during resurvey
- Parts prices are subject to confirmation
- Third party survey is on a "Without Prejudice" basis
- No illegal modification(s) is allowed
- Supplemental work must be authorised and is subject to final approval

Acknowledged by Repairer:
 Signature:
 Date:



SIN WEE CHUAN SPRAY PAINTING & SERVICE

BLK 3021-A, JUBIL ROAD, #01-40, SINGAPORE 408715

TEL : 67480573 FAX : 67435192

GST M90357486J

Estimate No : 9240/18

16-10-2018

Accident Involving GBC 3912 J And ET 8989 E on 10-10-2017

Re : Estimate Repair Bill For Veh No ET 8989 E

Item	Description	Qty	U/Price	SSAmount
1.	Front Bumper <i>/ Cut</i>	01		801.70
3.	Head Lamp Bracket R/H <i>X</i>	01		65.00
4.	Front Bumper Inner Bracket <i>X</i>	01		75.50
5.	Front Grille <i>/ Cut</i>	01		385.00
Parts Total				1,326.70

Labour Charge

Labour To Re-Spray Bonnet / Front Bumper.

Colour Code (R565M)

To Re- Alignment Bonnet ,Left & Right Fender ,Head Lamp /

Remove & Install New Parts

Labour Charge 1,300.00

Parts Total
 Labour Charge
 Parts & Labour
 GST 7%
 Grand Total

SS 1,326.70
 SS 1,300.00
 SS 2,626.70
 SS 183.87
 SS 2,810.60

SIN WEE CHUAN SPRAY PAINTING & SERVICE

MIKE LAW
 HP 91074888

285
1086.7
20% = 869.36
200
200
1269.36
20% = 1000
3 Days

2627.20

...CLAIM SUBFOLDER...(Pending for Survey Report)

CLAIM SUBFOLDER TRACKING							
Case	Notified	Est Submitted	Adj Assigned	Adj Rpt	Adj Submitted	Ins Auth'ed	Status
Main	12 Oct 2018		12 Oct 2018 15:33 Edit Adj Rpt	S\$1,000.00 Edit Estimates	S\$1,000.00 View Rpt		Pending for Survey Report Cancel Case

Main	Reference	Claim Details	Documents	Show All
----------------------	---------------------------	-------------------------------	---------------------------	--------------------------

CLAIM SUBFOLDER DETAILS

[Created by insurer]

Insured:	-, Co. Reg. No.: -		
Main Claimant:	TAY LAY GEOK		
Vehicle Reg. No.:	ET8989K	Date of Loss:	10/10/2018 00:00 - :59 [17 Months and 22 Days From LTA Reg Date (Man Yr)]
Claim Type:	TP / SNM18D04874C02	Policy/Cover Note No.:	DMCVSN3025621800
Vehicle Reg. No. (Insured):	GBC3912J	Policy No. (Claimant):	
		Excess:	S\$0.00
Repairer:	Sin Wee Chuan Spray Painting & Service (HQ) Blk 3021A Ubi Road 1, #01-140, 408715 Ubi - Tel:		
Handling Insurer:	China Taiping Insurance (Singapore) Pte. Ltd. (HQ) - Tel: 6389 6111 ... [Handled by Catherine Thia]		
Adjuster:	LKK Auto Consultants Pte Ltd (HQ) - Tel: 6256-3561 ... [Handled by XING GUO QIANG] ... [Final Rpt due 23/10/2018]		
Adj Asg. Remarks:	NO EST, ASSIGN XING QUO QIANG AS SJE.		

ASSOCIATED MAIL RECEIVED

[View All](#)[Compose Case Mail](#)

There are no mail for this case.

ALL ASSOCIATED TASKS

[View All](#)[Search Tasks](#)[Create New Task](#)[Complete](#)

Due Date	Priority	Type	Task Group	Subject	Handler	Assigned By	Completed On	Created On	Done?
No results.									

Claim Documents

***ET8989K (SNM18D04874C02)**
[GBC3912J]

TP

TAY LAY GEOK

Oct 10 2018 12:00AM

[-]

Sin Wee Chuan Spray Painting & Service

Upload Documents Upload Photos Compose New Letter

View View in Browser

Photos/Images			3 per page	
No	Relabel/Reorder	LKK Auto Consultants Pte Ltd (HQ)	Thumbnail	Print
1	06/03/19 10:45	General View	Load JPG	
2	06/03/19 10:45	General View	Load JPG	
3	06/03/19 10:45	General View	Load JPG	
4	06/03/19 10:45	General View	Load JPG	
5	06/03/19 10:45	General View	Load JPG	
6	06/03/19 10:45	General View	Load JPG	
7	06/03/19 10:45	General View	Load JPG	
8	06/03/19 10:45	General View	Load JPG	
9	06/03/19 10:45	General View	Load JPG	
10	06/03/19 10:45	General View	Load JPG	
11	06/03/19 10:45	General View	Load JPG	
12	06/03/19 10:45	General View	Load JPG	
13	06/03/19 10:45	General View	Load JPG	
14	06/03/19 10:45	General View	Load JPG	
15	06/03/19 10:45	General View	Load JPG	
16	06/03/19 10:45	General View	Load JPG	
17	06/03/19 10:45	General View	Load JPG	
18	06/03/19 10:45	General View	Load JPG	
19	06/03/19 10:45	General View	Load JPG	
20	06/03/19 10:45	General View	Load JPG	
21	06/03/19 10:45	General View	Load JPG	
22	06/03/19 10:45	General View	Load JPG	
23	06/03/19 10:45	General View	Load JPG	
24	06/03/19 10:45	General View	Load JPG	
25	06/03/19 10:45	General View	Load JPG	
26	06/03/19 10:45	General View	Load JPG	
27	06/03/19 10:45	Odometer Reading	Load JPG	
28	06/03/19 10:45	Chassis Number	Load JPG	
Documentation			1 per page	
No	Finalized On	China Taiping Insurance (Singapore) Pte. Ltd. (HQ)	Thumbnail	Print
1	12/10/18 15:32	PRS	Load PDF	
2	12/10/18 15:32	TP GIA	Load PDF	

Documents Checklist

DOCUMENTS CHECKLIST

Reset Save Print

There are no document checklists configured.

Our Checklist Remarks - LKK Auto Consultants Pte Ltd (HQ)

Show Remarks To: ☐ Handling Insurer
Note: Remarks are private unless you show it to other parties.

LKK Auto Consultants Pte Ltd (Co.Reg.No:199607198R)

51 Ubi Ave 1 #01-25, Paya Ubi Industrial Park

Singapore 408933

Tel: 6256-3561 Fax: 6844-8805 Email: sur@lkkauto.com;assignments@lkkauto.com

VEHICLE DAMAGE INSPECTION REPORT

Our File No: CS/CT118018651/GVD3S2

Date: 07/03/2019

REFERENCE

Handling Insurer: China Taiping Insurance (Singapore) Pte. Ltd. Policy No: DMCVSN3025621800

Claimant Vehicle No: ET8989K Insured Vehicle No: GBC3912J

Date of Loss: 10/10/2018 Nature of Claim: TP Claim No: SNM18D04874C02

DESCRIPTION & IDENTIFICATION OF VEHICLE

Reg No: ET8989K

Make & Model: HONDA VEZEL, 1.5 (A) Engine No: LEB5916293

Reg. Date: 18/04/2017 (Man. Year: 2016) Chassis No: RU31216299

Colour: Red Odometer: 24430 km

Engine Capacity: 1496 cc

Market Value/New Car Price: N/A

Sum Insured (S\$): Market Value/New Car Price

CONDITION OF VEHICLE AT THE TIME OF SURVEY

General Condition: Good Steering (Serviceable): Yes Footbrake (Serviceable): Yes

Handbrake (Serviceable): Yes Engine Modification: No Pre-accident Condition:

CONDITION OF TYRES

Front Tyre Size: 225/50R18 Rear Tyre Size: 225/50R18

Front Left Side: Dunlop 6 mm Rear Left Side: Dunlop 6 mm

Front Right Side: Dunlop 6 mm Rear Right Side: Dunlop 6 mm

The above values represent the remaining tyre treads depth

COST OF CLAIMS	Repairer's	Adjuster's	Difference	Diff %
Parts	1,327.20	869.36	457.84	34.50
Miscellaneous Items	0.00	0.00	0.00	
Labour	1,300.00	400.00	900.00	69.23
Paintwork Labour	0.00	0.00	0.00	
Towing	0.00	0.00	0.00	
Calculated Gross Total (S\$)	2,627.20	1,269.36	1,357.84	51.68
Approved Total (Overridden) (S\$)		1,000.00		
(S\$)	2,627.20	1,000.00	1,627.20	61.94
+ GST 7.00/7.00% (S\$)	183.90	70.00	113.90	61.94
Nett Amount (S\$)	2,811.10	1,070.00	1,741.10	61.94

INSPECTION

Date of Assignment: 12/10/2018

Date Inspected: 16/10/2018 Inspected At: Sin Wee Chuan Spray Painting & Service (HQ)
Blk 3021A Ubi Road 1, #01-140
Singapore 408715

Estimated Period of Repair: 3.0 days

Adjuster: XING GUO QIANG

Manager: VERON CHEN

NOTE: This report represents our findings at the time and place of inspection stated herein. Such inspection has been carried out to the best of our knowledge and ability but any other liability under any other circumstances is hereby expressly excluded.

REPAIR DETAILS

Reference

Part Source:	MRM-SG	Version: 1.0 (Last Synchronised: 07 Mar 2019)
Parts:	M1-SUV	HONDA VEZEL 1.5 (A) (Catalogue:Merimen Singapore 1.0)
Labour:	Repairer's	(Price-denominated Standard List)
Print Code:	(Unsubmitted, no print-code for ET8989K)	
Validity:	These estimates are valid only if they contain the print code (above) on all estimate pages, running page numbers with the END OF ESTIMATES marker on the last estimate page	
Further Info:	Items/values not in reference catalogue are prefixed with an asterisk *.	

Recommended Parts

No.	Qty	Part No.	Particulars	Condition	Repairer's	Amount
1	1		*FRONT BUMPER	Cut	801.70 F	*801.70 FL
2	1		*HEAD LAMP BRACKET R/H	Not Necessary	65.00 F	*- FL
3	1		*FRONT BUMPER INNER BRACKET	Not Necessary	75.50 F	*- FL
4	1		*FRONT GRILLE	Cut	385.00 F	*285.00 FL

F=Franchise part, L=ListItemDisc.

Sub Total (\$\$)	1,327.20	1,086.70
- List Item Discount on L Items 0.00/20.00% (\$\$)	0.00	217.34
Total Parts (\$\$)	1,327.20	869.36

Report was unsubmitted during this print-out.

Recommended Miscellaneous Items

There are no new miscellaneous items selected.

Recommended Labour

No	Particulars	Lab.Type	Repairer's	Amount
Labour Items				
1	LABOUR TO RE-SPRAY BONNET / FRONT BUMPER. COLOUR CODE (R565M)	New	900.00	200.00
2	TO RE-ALIGNMENT BONNET, LEFT & RIGHT FENDER, HEAD LAMP / REMOVE & INSTALL NEW PARTS.	New	400.00	200.00
Gross Labour Cost (S\$)			1,300.00	400.00

Report was unsubmitted during this print-out.

< END OF ESTIMATES >