

22/03/2002

ASS. REC. BY:

REF:

CS3/III/8018650/R1cb³⁴

Special Instruction:

SUMMARY:

Assign

ASSIGNMENT (Office)

From (Person):

Gabriel Wee

of

II

Date/Time: 15/10/2018 1:51pm

Estimated Cost:

Bill to:

OB / TP / WS / TP RES / OD RES / EVA / INV / MV / CS

To Inspect Vehicle No:

SMA 9103T

Insured:

SHC 8221R

at Workshop m/s:

Kok Wang Car

Tel:

9183 9633

of

1 Soon Lee St #06-40

Policy No:

Claim No:

Sum Insured:

Excess:

Make of Veh:

D.O.A.

09/10/2018

(Client's Record)

CA / REV / REP. / REV 24 HRS w/p

H.O.D. Endorsement:

Date/Time:

15-10-2018 2:29pm

Person Contacted:

Mr. Kok

Vehicle IN/OUT

Date/Time	Action/Instruction (X) Estimate
	SMA 9103T - X
	SHC 8221R - 004 / III / 8000288 / Kwong 2
	Dismantle: 17/10/2018

DA: 21-10-2017

Surveyor: *Pome*

REF:

63614

ASSIGNMENT

From: _____ Date: _____

Estimated Cost: _____

OD / ☒ WS / TP RES / OD RES / EVA / INV / MVTo Inspect Vehicle No: *SMA 9103T*at Workshop m/s: *Kok Wah*of *1, Sun Lee St #06-40*Insured: *14/PRS*

Policy No. _____

Claims No. _____

Sum Insured: _____ Excess: _____

(Client's Record)

Make of Veh: _____

(Policy Condition)

Remark: The veh had commenced its repair at the time of inspection.

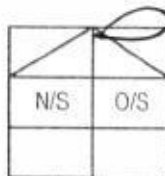

Bal. or Market Value: _____

IDAC Accident Rpt: _____ Consistent?: Yes or No

GIA / PR Seen: _____ Consistent?: Yes or No

Est. Repairs: _____ days Res.: Yes or No

Lum Sum: _____ % 3 Val.: Yes or No

CA / REV / REP. / 24 HRS

Date: _____ Person Contacted: _____

Vehicle: IN / OUT

Veh No: *SMA 9103T* Yr Regn: *2018 / JUV*

Type: M.Car / M.Cycle / Bus / Van / Lorry / Taxi / Prime Mover /

Truck / Trailer or

Make: *TOYOTA C-HR Hybrid 1.8s* c.c. *1797*Colour: *Yellow* A/C: Insured / Std / NI / NASp. Reading: *20380* T/Radio: Insured / Std / NI / NA

Eng/No: _____

C/No: *24X10211492*Gen. Cond: Good / ☒ Fair / Poor / BurntSteering: ☒ In order / Jammed / Leaked / Burnt orBrake: ☒ In order / Jammed / Leaked / Burnt orModi: Nil / ☒ Rim / STD A/Rim orTyre Size: F: *215/60R17*

R: _____

BS ☒ DUN / EXNOVA / GY / FS / LIZA / MIC / OHTSU / PIR / SUMI /

TOYO / YOKO or

Front

Rear

R/Bal. *6* mm R/Bal. *6* mmL/Bal. *6* mm L/Bal. *6* mmD.O.A. *9/10/18* D.O.I. *16/10/18*Survey held at *Kok Wah*

Des. of Damages: Frt / Rear / O/S / N/S / U/C / Rooftop or

FRONT

The U/C / Chassis frame / Body Structure affected due to collision.

Date / Time Action / Instruction

Submit PRE report.

RECEIVED 19 OCT 2018

Date/Time, File Pass to?

☐ : Preli. Report

Days Of Repair:

1)

☐ : Final ReportResurvey No. of Trip: *1*

Survey Fee:

Transportation:

Date/Time, File Return to?

S + RS, SI

2)

Add Fee: ☐ : Site Insp (\$)

Photos

☐ : Interview (\$)

Others

☐ : Tech. Insp (\$)☐ : Weekend (\$)

TOTAL

Report Format: *PRE*

Lump Sum / I.B.I. (\$) _____

Catherine Chong (LKK Auto)

From: Motor Claim - III <motorclaim@iii.com.sg>
Sent: Monday, 15 October, 2018 1:51 PM
To: 'sur@lkkauto.com'; Catherine Chong (LKK Auto); Zuhaidah Samsuri
Cc: Natalie Ng; Pearlyn Goh
Subject: RE: PRE-REPAIR INSPECTION FOR VEHICLE NO. SMA9103T(Accident involving SMA9103T and SHC8221R on 09.10.2018)
Attachments: shc8221r_20181015113551.pdf

Dear Sir / Mdm

This Pre-Repair Survey is on Without Prejudice Basis.

THIRD PARTY VEHICLE NO. : SMA9103T
III INSURED VEHICLE NO. : SHC8221R
DATE OF LOSS : 09.10.18

We acknowledge receipt of your email.

In compliance to Pre-Action Protocol for NIMA cases, we note that

We disagree to the list of motor surveyors that you have proposed.

Therefore, we have appointed our surveyor LKK AUTO CONSULTANTS to conduct the pre-repair survey.

This claim is handled by Aida.

Please let us have your client's accident report and repair estimate for our appointed surveyor to conclude his report.

****We would like to conduct a re-survey after spray painting. Please contact our surveyor to arrange.**

****Surveyor kindly upload this assignment to Merimen.**

Thank You.

Best Regards,

Gabriel Wee

Motor Claims Dept.

India International Insurance Pte Ltd

64 Cecil Street | #05 IOB Building | Singapore 049711

Tel: 6347 6100, Ext - 248

From: Pearlyn Goh [mailto:pearlyn_goh@rssolomon.com]

Sent: 15 October, 2018 1:19 PM

To: Motor Claim - III <motorclaim@iii.com.sg>

Cc: Natalie Ng <natalie_ng@rssolomon.com>

Subject: Re: PRE-REPAIR INSPECTION FOR VEHICLE NO. SMA9103T(Accident involving SMA9103T and SHC8221R on 09.10.2018)

Dear Gabriel,

We refer to your email of even date.

We regret to inform that our clients will be appointing their own Surveyors.

In this respect, please arrange your Surveyors to contact Mr. Kok of Kok Wang Car Grooming at Mobile no. 91839633 for a pre-repair survey of our clients' vehicle located at 1 Soon Lee Street #06-40 Pioneer Centre S(627603).

Thank you and Best Regards,

Pearlyn Goh

Send for and On Behalf of

R.S. SOLOMON LLC

Advocates & Solicitors

On Mon, Oct 15, 2018 at 11:58 AM Motor Claim - III <motorclaim@iii.com.sg> wrote:

Dear Sir / Mdm,

We acknowledge receipt of your email.

We propose using one of the following motor surveyors:

- LKK Auto Consultants Pte Ltd
- Vicom Assessment Centre Pte Ltd

Please notify us within 02 days of receipt of this letter for surveyor agreed on or if you have any objections to the above list.

Best Regards,

Gabriel Wee

Motor Claims Dept.

India International Insurance Pte Ltd

64 Cecil Street | #05 IOB Building | Singapore 049711

Tel: 6347 6100, Ext - 248

Kindly note that by submitting this claim to us, you are deemed to have agreed to us collecting, using, disclosing and processing your personal data, sharing your personal data with our service providers (located both inside and outside Singapore) and/or with other insurers in the general insurance industry,

including the General Insurance Association of Singapore. This enables us to ensure proper processing, handling and/or dealing with your claim, which includes investigating the said claim, and complying with applicable laws. If you do not agree to the same, kindly let us know immediately.

DISCLAIMER:

This email is intended solely for the person to whom it has been addressed.

It may contain confidential and/or legally privileged information.

If you are not the person for whom this e-mail was intended, or if this e-mail has reached you by mistake, please delete it immediately and inform us of the error and also be hereby notified that any use, distribution, transmission, printing, copying or dissemination of this information in any way or in any manner is strictly prohibited and may be unlawful. Internet communications may not be entirely secure or accurate as information could be intercepted, corrupted, lost, delayed or contain viruses.

Therefore, we do not accept liability for any errors or omissions in the content of this message or any delay in delivery which may arise as a result of Internet transmission or any modification.

Print this email only if it is absolutely necessary and help in preservation of environment.

India International Insurance Pte Ltd.

Registration No. 198703792-K

Kindly note that by submitting this claim to us, you are deemed to have agreed to us collecting, using, disclosing and processing your personal data, sharing your personal data with our service providers (located both inside and outside Singapore) and/or with other insurers in the general insurance industry, including the General Insurance Association of Singapore. This enables us to ensure proper processing, handling and/or dealing with your claim, which includes investigating the said claim, and complying with applicable laws. If you do not agree to the same, kindly let us know immediately.

DISCLAIMER:

This email is intended solely for the person to whom it has been addressed.

It may contain confidential and/or legally privileged information.

If you are not the person for whom this e-mail was intended, or if this e-mail has reached you by mistake, please delete it immediately and inform us of the error and also be hereby notified that any use, distribution, transmission, printing, copying or dissemination of this information in any way or in any manner is strictly prohibited and may be unlawful. Internet communications may not be entirely secure or accurate as information could be intercepted, corrupted, lost, delayed or contain viruses.

Therefore, we do not accept liability for any errors or omissions in the content of this message or any delay in delivery which may arise as a result of Internet transmission or any modification.

Print this email only if it is absolutely necessary and help in preservation of environment.

India International Insurance Pte Ltd.

Registration No. 198703792-K

Our Ref. : RSS/1810-4371 (KW) (PD)
Your Ref. :

W: Pearlyn Goh
E: pearlyn_goh@rssolomon.com

15 October 2018



R. S. SOLOMON LLC

Advocates & Solicitors | Commissioner for Oaths

BY FAX: [6224 4174] & PDX: [8172]

India International Insurance Pte Ltd
64 Cecil Street
#04-05
IOB Building
Singapore 049711
Attn: Motor Claims Dept

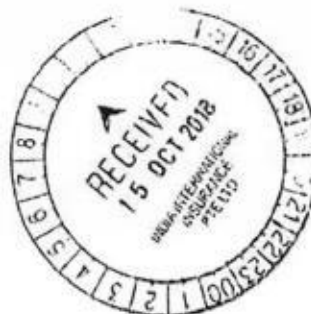

Dear Sirs,

**PRE-REPAIR SURVEY
ACCIDENT INVOLVING SMA9103T & SHC8221R ON 9TH OCTOBER 2018 AT ABOUT 0235 HOURS**

We act for the owners ("our Clients") of vehicle no. SMA 9103T.

2. We hereby notify you of a road traffic accident on 9th October 2018 at about 0235 hours at the junction of Stevens Road and Bukit Timah Road involving our Clients' vehicle and vehicle registration no. SHC 8221R driven by your insured's driver at the material time. A copy of our Clients' Singapore Accident Statement is enclosed.

3. As a result of the accident, our Clients' vehicle has been damaged. Before our Clients proceed to repair the damaged vehicle, please let us know within 2 working days upon receipt of this notice whether you would like to conduct a pre-repair survey of the vehicle. If we do not receive any reply from you within the stipulated timeline, our Clients shall proceed to repair their vehicle without further reference to you.

Yours faithfully,

R. S. SOLOMON LLC
Advocates & Solicitors

Enc.

MSI318132434 / STA INSPECTION PTE LTD - Boon Lay
ENTRY DATE & TIME: 12/10/2018 11:07
SUBMITTED BY: Woodford Richard VincentYour NCD will be affected due to late reporting
Actual e-Filing Submission Date & Time: 12/10/2018 11:29

SINGAPORE ACCIDENT STATEMENT

IMPORTANT NOTICE

1. Please report correctly the details of the accident to speed up the claims process.
2. This Form must be completed by the Policyholder and/or the Authorised Driver.
3. Information provided must be as truthful and accurate as possible. Any wilful misrepresentation or withholding of material facts may allow insurance companies to repudiate policy liability.
4. The issue and acceptance of this Form by insurance companies is not an admission of policy liability on the part of the insurance companies.
5. Any false reporting may be referred to the Police for investigation.
6. This report will be forwarded by the Insurers of the GIA Records Management Centre established by the General Insurance Association of Singapore (GIA) for archiving and that copies of this report will, for a fee, be made available upon application by interested parties.
7. By the lodgement of this report to the Insurers, you hereby consent to the archiving of this report at the centre and to copies of the report being made available aforesaid.

ACCIDENT STATEMENT

Date Of Report 12/10/2018 11:07
Date Of Accident 09/10/2018 02:35
Exact Location Of Accident STEVEN ROAD / BUKIT TIMAH ROAD
Country/State of Loss SINGAPORE

DETAILS OF OWN VEHICLE

Vehicle Registration Number SMA9103T
Insured/Policyholder
Name Of Registered Owner SUNRITA PRIVATE LIMITED
Co Reg No NA
Email Address NOEMAIL
Mobile Phone No (LOCAL) +65-96677333
Alternative Phone No OFFICE-96677333
Vehicle Particulars
Manufacturer TOYOTA
Model CHR HYBRID
Exact Purpose for which vehicle was being used at time of accident WORK PURPOSE
Are you claiming under your own insurance policy for repair to your vehicle? NO
If No, Please state action to be taken THIRD PARTY
Vehicle Category PRIVATE HIRE

Insurance Company

Name of Insurance Company NTUC INCOME INSURANCE CO-OPERATIVE LTD
Type Of Coverage COMPREHENSIVE
Fleet Policy NO
Policy Number 5101664381
Cover Note Number

Driver

Name of Driver TAN CHEE KIONG
NRIC No S1268498C
Date Of Birth 24/03/1957
Occupation OUTDOOR
Date Of Driving Pass 11/09/1979
Driving Experience 39 YEARS AND 0 MONTHS
Gender MALE
Mobile Number (LOCAL) +65-96677333
Fax Number
Contact Number OFFICE-96677333
E-Mail Address

Address BLK 52 COMMONWEALTH DRIVE #03-536
Postcode 142052
Was driver an employee of the Insured's Company NO
If No, Relationship of the Driver with the Insured OTHER - HIRER
Vehicle Registration Number of Driver's Own Vehicle -
Vehicle -
Insurance Company of Driver's Own Vehicle -

General Information of the Accident

Type Of Accident COLLISION - CROSS JUNCTION
Weather Conditions DRIZZLING
Road Surface WET

Other Information

Was any foreign vehicle involved in this accident? NO
Number of vehicles involved in the accident 2
Was any body injured in the Accident? NO
Was any injured conveyed to hospital by ambulance? NO
Was any other material or property damaged? YES
I have been approached by unknown person(s) soliciting/offering accident claims assistance. NO
Number of Passengers (Including Driver) 1

Details of Police Action

Was the accident reported to the police? NO
If Yes, Please state which Police Station
Was notice of intended Prosecution given? NO
If Yes, against whom?

Circumstances of Accident

REFER ATTACHED

Attachment(s)

Are accident photos available for attachment? YES
Was there any video captured by Car Camera? YES
Was there any audio recorded? NO

DETAILS OF OTHER VEHICLE PROPERTY 1

Vehicle Registration Number SHC8221R
Vehicle Make/Model/Colour MBENZ - TAXI WHITE COLOR
Details Of Properties RIGHT SIDE PORTION
Vehicle Category TAXI
Name of Driver TAY SOO SENG
NRIC/Passport Number S1384409G
Contact Number
Address
Postcode
Insurance Company Name
Nature Of Damage
No. Of Passenger (Including Driver)

SKETCH PLANIMPORTANT NOTICE

1. Please report correctly the details of the accident to speed up the claims process.
2. This Form must be completed by the Policyholder and/or the Authorised Driver.
3. Information provided must be as truthful and accurate as possible. Any wilful misrepresentation or withholding of material facts may allow insurance companies to repudiate policy liability.
4. The issue and acceptance of this Form by insurance companies is not an admission of policy liability on the part of the insurance companies.
5. Any false reporting may be referred to the Police for investigation.
6. The report will be forwarded by the insurers of the GIA Records Management Centre established by the General Insurance Association of Singapore (GIA) for archiving and that copies of this report will for a fee be made available upon application by interested parties.
7. By the lodgment of this report to the insurers, you hereby consent to the archiving of this report at the centre and to copies of the report being made available aforesaid.
8. Consent under the Personal Data Protection Act (PDPA)

I understand, acknowledge, agree and consent that:

- (a) My insurer, my workshop and the General Insurance Association of Singapore ("GIA") may/are permitted to collect, use, disclose and/or process my personal data/personal information set out in this [form] and any other personal information provided by me or possessed by my insurer (collectively the "Personal Information") and disclose and transfer such Personal Information to all insurer(s) who have insured vehicle(s) involved in this accident (all insurer(s) who have insured vehicle(s) involved in this accident shall be collectively referred to as the "Insurers"), the Insurers' lawyers/law firms, the Monetary Authority of Singapore and any relevant government agency/authority (such as the police), for the purpose(s) of:
 - (i) processing, handling and/or dealing with my claims including the settlement of the claims and any necessary investigations relating to the claims;
 - (ii) investigating the accident and/or my claims;
 - (iii) carrying out and/or dealing with my instructions or responding to any enquiries by me;
 - (iv) administering my claims (including the mailing of correspondence, statements, invoices, reports or notices to me, which could involve disclosure of certain personal data about me to bring about delivery of the same as well as on the external cover of envelopes/mail packages); and/or
 - (v) complying with applicable law in administering, processing, handling and/or dealing with my claims (collectively the "Purposes")
- (b) all insurer(s) who have insured vehicle(s) involved in this accident and the Insurers' lawyers/law firms, may/are permitted to collect, use, disclose and/or process my Personal Information for one or more of the above Purposes; and
- (c) my Personal Information may/can be disclosed by any of the Insurers and/or GIA to their third party service providers or agents (including their lawyers/law firms), which may be sited outside of Singapore, for one or more of the above Purposes.
- (d) my Personal Information will also be collected and used to compile claims history for the purpose of fraud detection, investigation and management in present and all future claims.
- (e) the Information so collected under (d) above may be shared / disclosed:
 - (i) to all insurers and/or any other third parties that assist in evaluating, investigating, controlling or managing fraud, regulators, law enforcement and government agencies as reasonably required for the purposes stated, or
 - (ii) for complying with requirements under any regulations, laws or court orders.

Policyholder's Signature
Date & Time:

Driver's Signature
(If driver is not the policyholder)
Date & Time:

Reporting Centre Personnel's Signature
Name:
NRIC/FIN No.:



12/10/2018

• SKETCH PLAN

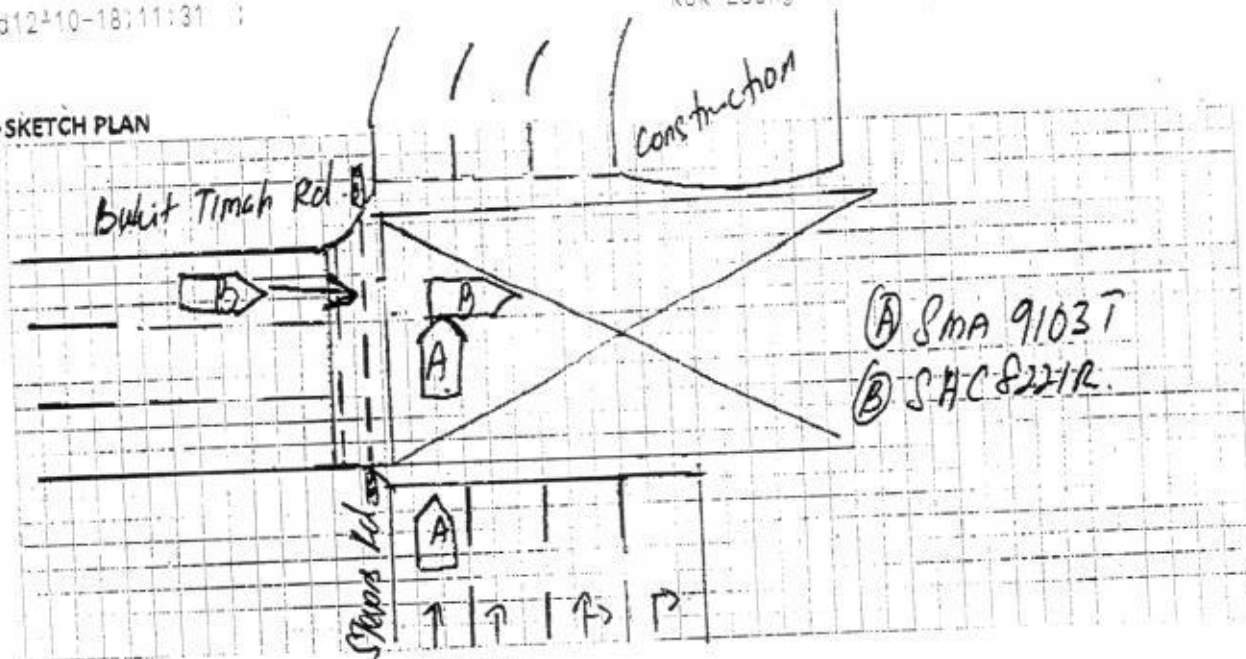

DESCRIBE CIRCUMSTANCES OF THE ACCIDENT

Traffic light was green and I proceeded to drive. Suddenly a taxi, white mercedes drove straight and hit my vehicle going against the red light. No one was injured. I am filing this report for insurance claims.

DECLARATION

I/We declare the foregoing particulars are true in every respect.

Policyholder's Signature
Date & Time:



Driver's Signature
(If driver is not the policyholder)

Reporting Centre Personnel's Signature
Name:

12/10/2018

> [Back to OneMotoring](#)

Enquire PARF/COE Rebate for Registered Vehicle

Vehicle Owner Particulars

Owner ID Type:	Company
Owner ID:	0361G

Vehicle Details

Vehicle No.:	SMA9103T
Vehicle to be Exported:	No
Intended Deregistration Date:	18 Oct 2018
Vehicle Make:	TOYOTA
Vehicle Model:	C-HR HYBRID 1.8S CVT
Primary Colour:	Yellow
Manufacturing Year:	2018
Engine No.:	2ZR8399834
Chassis No.:	ZYX102111492
Maximum Power Output:	90.0 kW (120 bhp)
Open Market Value:	\$27,410.00
Original Registration Date:	22 Jun 2018
First Registration Date:	22 Jun 2018
Transfer Count:	0
Actual ARF Paid:	\$10,374.00

Intended PARF Rebate Details

PARF Eligibility:	Yes
PARF Eligibility Expiry Date:	21 Jun 2028
PARF Rebate Amount:	\$7,780.00

Intended COE Rebate Details

COE Expiry Date:	21 Jun 2028
COE Category:	B - Car above 1600cc or 97kW (130bhp)
COE Period(Years):	10
QP Paid:	\$33,900.00
COE Rebate Amount:	\$32,798.00
Total Rebate Amount:	\$40,578.00

The information contained herein is correct as at 18 Oct 2018

OK

...CLAIM SUBFOLDER...(Pending for Survey Report)

PRI

CLAIM SUBFOLDER TRACKING

Case	Notified	Est Submitted	Adj Assigned	Adj Rpt	Adj Submitted	Ins Auth'd	Status
Main	24 Oct 2018 10:12 Edit Reg		15 Oct 2018 00:00 Edit Adj Rpt	S\$0.00 Edit Estimates	S\$0.00 View Rpt		Pending for Survey Report Cancel Case

Main

Reference

Claim Details

Documents

[Show All](#)

CLAIM SUBFOLDER DETAILS

[Created by adjuster]

Insured:	-, Co. Reg. No.: -		
Main Claimant:	SUNRITA PRIVATE LIMITED		
Vehicle Reg. No.:	SMA9103T	Date of Loss:	09/10/2018 02:00 - :59 [3 Months and 17 Days From LTA Reg Date (Man Yr)]
Claim Type:	TP	Policy/Cover Note No.:	
Vehicle Reg. No. (Insured):	SHC8221R	Policy No. (Claimant):	
		Excess:	
Repairer:	Kok Wang Car Grooming - Pioneer (HQ) No. 1 Soon Lee Street, #06-40 Pioneer Centre, 627603 Pioneer - Tel: 91839633		
Handling Insurer:	India International Insurance Pte Ltd (HQ) - Tel: 63476100 ... [Handled by Zuhaidah Bte Samsuri - 6347 6070]		
Adjuster:	LKK Auto Consultants Pte Ltd (HQ) - Tel: 6256-3561 ... [Handled by MOHD RASUL] ... [Final Rpt due 24/10/2018]		

ASSOCIATED MAIL RECEIVED

[View All](#)[Compose Case Mail](#)

There are no mail for this case.

ALL ASSOCIATED TASKS

[View All](#)[Search Tasks](#)[Create New Task](#)[Complete](#)

Due Date	Priority	Type	Task Group	Subject	Handler	Assigned By	Completed On	Created On	Done?
No results.									

*SMA9103T
[SHC8221R]
TP
SUNRITA PRIVATE LIMITED
Oct 9 2018 2:00AM
[-]
Kok Wang Car Grooming - Pioneer

Documents Checklist

DOCUMENTS CHECKLIST

Reset

Save

Print

There are no document checklists configured.

Our Checklist Remarks - LKK Auto Consultants Pte Ltd (HQ)

Show Remarks To:

☐ Handling Insurer

Note: Remarks are private unless you show it to other parties.

LKK Auto Consultants Pte Ltd (Co.Reg.No:199607198R)

51 Ubi Ave 1 #01-25, Paya Ubi Industrial Park

Singapore 408933

Tel: 6256-3561 Fax: 6844-8805 Email: sur@lkkauto.com;assignments@lkkauto.com

VEHICLE DAMAGE INSPECTION REPORT

Our File No: CS3/III18018650/R1CBS2

Date: 24/10/2018

REFERENCE

Handling Insurer: India International Insurance Pte Ltd

Policy No:

Claimant Vehicle No : SMA9103T

Insured Vehicle No : SHC8221R

Date of Loss: 09/10/2018

Nature of Claim: TP Claim No: N/A

DESCRIPTION & IDENTIFICATION OF VEHICLE

Reg No: SMA9103T

Make & Model: TOYOTA C-HR, 1.8 HYBRID S/G (A)

Engine No: 2ZR8399834

Reg. Date: 22/06/2018 (Man. Year: 2018)

Chassis No: ZYX102111492

Colour: Yellow

Odometer: 20380 km

Engine Capacity: 1797 cc

Market Value/New Car Price: N/A

Sum Insured (S\$): Market Value/New Car Price

CONDITION OF VEHICLE AT THE TIME OF SURVEY

General Condition: Fair Steering (Serviceable):

Yes Footbrake (Serviceable):

Yes

Handbrake (Serviceable): Yes Engine Modification:

No Pre-accident Condition:

CONDITION OF TYRES

Front Tyre Size: 215/60R17

Rear Tyre Size: 215/60R17

Front Left Side: Dunlop 6 mm

Rear Left Side: Dunlop 6 mm

Front Right Side: Dunlop 6 mm

Rear Right Side: Dunlop 6 mm

The above values represent the remaining tyre treads depth

COST OF CLAIMS	Repairer's	Adjuster's	Difference	Diff %
Parts	0.00	0.00	0.00	
Miscellaneous Items	0.00	0.00	0.00	
Labour	0.00	0.00	0.00	
Paintwork Labour	0.00	0.00	0.00	
Towing	0.00	0.00	0.00	
Nett Amount (S\$)	0.00	0.00	0.00	

INSPECTION

Date of Assignment: 15/10/2018

Date Inspected: 16/10/2018 Inspected At:

Kok Wang Car Grooming - Pioneer (HQ)
No. 1 Soon Lee Street, #06-40 Pioneer Centre
Singapore 627603

Estimated Period of Repair: 0.0 days

Adjuster: MOHD RASUL

Manager: CELINE FONG

NOTE: This report represents our findings at the time and place of inspection stated herein. Such inspection has been carried out to the best of our knowledge and ability but any other liability under any other circumstances is hereby expressly excluded.

- A) THE INSPECTION WAS CONDUCTED ON A "WITHOUT PREJUDICE" BASIS.
- B) THE REPAIR ESTIMATE WAS NOT PRESENTED AT THE TIME OF INSPECTION.
THE REPAIRER WAS TOLD TO PREPARE THE ESTIMATE.
- C) ENCLOSED PLEASE FIND DAMAGED VEHICLE PHOTOGRAPHS.

REPAIR DETAILS

Reference

Part Source: MRM-SG Version: 1.0 (Last Synchronised: 24 Oct 2018)

Parts: M1-SUV TOYOTA C-HR 1.8 HYBRID S/G (A) (Catalogue:Merimen Singapore 1.0)

Labour: Repairer's (Price-denominated Standard List)

Print Code: (Unsubmitted, no print-code for SMA9103T)

Validity: These estimates are valid only if they contain the print code (above) on all estimate pages, running page numbers with the
END OF ESTIMATES marker on the last estimate page

Further Info: Items/values not in reference catalogue are prefixed with an asterisk *.

Recommended Parts

There are no new parts selected.

Report was unsubmitted during this print-out.

Recommended Miscellaneous Items

There are no new miscellaneous items selected.

Recommended Labour

There are no labour items selected.

Report was unsubmitted during this print-out.

< END OF ESTIMATES >