

22/10/2018

ASS. REC. BY:

REF: CS/ASM18018632/ Uqd3<sup>57</sup>

Special Instruction:

Surveyor:

Marius

ASSIGNMENT (Office)

ASM (AXA)

Date/Time:

15/10/2018

From (Person):

Kitty Teo

of

Bill to:

Estimated Cost:

OD / TP / WS / TP RES / OD RES / EVA / INV / MV / CS

SKJ 306 K

Insured:

To Inspect Vehicle No:

Yew Tee Automobile

Tel:

6702 3113

at Workshop m/s

of

25 Kaki Bkt Rd 4 # 01-61

Policy No:

Claim No:

S8M00208

Excess:

\$1,100.00

Sum Insured:

D.O.A. 11/10/18

Make of Veh:

(Client's Record)

H.O.D. Endorsement:

CA (REV) / REP. / REV 24 HRS

Date/Time:

10:44am @ 15/10/18

Person Contacted:

Shu Yi

Vehicle IN/OUT

Date/Time	Action/Instruction (✓) Estimate
16/10/18 @ 7.08pm	SKJ 306 K-X revert to Kitty Teo via Smart Claim. (pending insd's authorisation letter & lump sum repair letter from repairer).
21/10/18 @ 8.06pm	Kitty Teo informed C/A via Smart Claim
27/10/18 @ 10.03am	Informed Shu Yi C/A not more than LS \$10500 & EX: \$100.
21/10/18 @ 4.06pm	2nd revised to Kitty Teo via Smart Claim. (supplementary).

Summit no/cus

REF:

AVA/

ASSIGNMENT

From:

Date:

Estimated Cost:

DD / TP / WS / TP RES / OD RES / EVA / INV / MV

To inspect Vehicle No:

SKJ306K

at Workshop m/s

Yew Kee

of

Insured

Policy No.

Claims No.

Sum Insured:

Excess:

1100

(Client's Record)

Make of Veh:

(Policy Condition)

Remark: The veh had commenced its

repair at the time of inspection.

Bal. or Market Value:

78

IOAO Accident Rpt:

Consistent? : Yes or No

GIA / PR Seen:

Consistent? : Yes or No

Est. Repairs:

5

days

Res.: Yes or No

Lum Sum:

1.31

%

3 Val.: Yes or No

CA / REV / REP. / 24 HRS

47A 67456

Vehicle: IN / OUT

Date:

Person Contacted:

Veh No:

SKJ306K

Yr Regn:

1113

Type: M Car / M Cycle / Bus / Van / Lorry / Taxi / Prime Mover /

Truck / Trailer or

C O

2700

Make:

JAGUAR XF22

C.C

2179

Colour:

white

A/C: Insured / Std / NI / NA

Sp. Reading

18868

T/Radio: Insured / Std / NI / NA

Eng/No:

C/No:

SAJACO 568DD570618

Gen. Cond: Good / Fair / Poor / Burnt

Steering: In order / Jammed / Leaked / Burnt or

Brake: In order / Jammed / Leaked / Burnt or

Modi: NI / S/Rim / STD A/Rim or

Tyre Size:

F:

245/45 R18

R:

BS / DUN / EXNOVA / GY / FS / LIZA / MIC / OHTSU / PIR / SUMI /

TOYO / YOKO or

Front

6

Rear

6

R/Bal.

mm

R/Bal.

mm

L/Bal.

mm

L/Bal.

mm

D.O.A.

11/10/18

D.O.I.

15/10/18

Survey held at

Des. of Damages: Frt / Rear / O/S / N/S / U/C / Rooftop or

The U/C / Chassis frame / Body Structure affected due to collision.

Date / Time

Action / Instruction

awanty author letter from OI 4/15/2018 Dept. 4

18/12/18 4/15 \$10,200 conf. with Shaun. (Red \$6390.80, 39%)  
attach workshop invoice.

RECEIVED 20 DEC 2018

Date/Time, File Pass to?

☐

Preli. Report

12/12/18

☐

Final Report

Date/Time, File Return to?

2)

Days Of Repair:

5

Resurvey No. of Trip:

2

Survey Fee:

250

Transportation

) \$ + RS \$

) Photos

) Other

Add Fee:

☐

Site Insp (\$

☐

Interview (\$

☐

Tech Invs (\$

☐

Weekend (\$

Report Format :

Smart Claim

Lump Sum / I.B.I. (\$

TOTAL



## Service Request Details

Claim

S8M00Z08

Reference

None 

Loss Date

October 11, 2018

Request Date

October 15, 2018

Due Date

October 22, 2018

Vendor Name

LKK AUTO CONSULTANTS PTE LTD (OD)

Type of Loss

Own Damage

Services

Accelerated workshop survey

### Actions

Next Step

Agree to perform service

Decline Work

Accept Work

### Vehicle Information

Incident Vehicle Registration #

SKJ306K

Make

JAGUAR

Model  
XF 2.2D

### Service Address

...

### Primary Contact/Insured

WONGKAR RONNY  
53 UBI AVENUE 1, #01-46, PAYA UBI INDUSTRIAL PARK, 408934, Singapore  
63985987  
ROHANI.JASMANI@CRSAGENCY.COM.SG

### Claim Handler

TEO Kitty  
6568804602  
kitty.teo@axa.com.sg

Additional Instructions  
EXCESS \$600+\$500(UNNAMED)=\$1100

Messages   Invoices   History   Documents   Assessment   Metrics   Notes

New Message

TYPE



SENT

10/15/18 9:28 AM

FROM

TEO Kitty

SUBJECT

WP SURVEY

BODY

Hi Please get the following docs: 1) Driver's DL ...



## KADRI Mateen

---

**From:** YT(KB) <info@yewteegroup.com>  
**Sent:** Friday, October 12, 2018 4:12 PM  
**To:** SG AXA Insurance SM AXA SGP - Motor Survey  
**Cc:** info@yewteegroup.com  
**Subject:** SKJ306K SURVEY BEFORE REPAIR  
**Attachments:** SAS.PDF; ESTIMATE.pdf  
  
**Categories:** Mateen

Hi,

Please find attached GIA REPORT AND ESTIMATE,

Kindly arrange survey before repair at kaki Bukit on 15/10/2018 (monday)

Thank you.

Best Regards

*SFV YI*



### Yew Tee Automobile Tech Pte Ltd

Branch Office:

Synergy@KB, 25 Kaki Bukit Road 4,

#01-61, Singapore 417800

Office: 6702 3113

Email: [utauto2@singnet.com.sg](mailto:utauto2@singnet.com.sg)



*please consider the environment before printing this email*

Notice : This mail (including all attachments) contains confidential information which may be privileged. It is intended solely for the identified recipient(s) to whom it is addressed. If you are not an intended recipient, please reply to us immediately and delete this message from your system. You may not copy or use it for any purpose, or otherwise disclose its contents to any person.



Auto  
Consultants  
Pte Ltd

51 UBI AVE 1, #01-25 PAYA UBI INDUSTRIAL PARK, SINGAPORE 408933 TEL : (065) 62563561 FAX : (065) 62564315

## Immediate Advice

To : AXA Insurance Pte Ltd

Date: 25/10/18

### Survey Details:

Date of loss	11-Oct-18
Date of appointment	15-Oct-18
Date of survey	15-Oct-18
Location of survey	YEW TEE AUTOMOBILE

### Vehicle Details:

Claim Type:	Own Damage
Vehicle number	SKJ 306K
Make and Model	JAGUAR XF 2.2 I4D AUTO ABS D/AB 2WD 4DR HID TC
Date of registration	17/1/2013
Excess	\$ 1,100.00
Market Value	\$ 78,000.00
Parf Rebate	\$ 67,456.00
Nett Loss	\$ 10,544.00

### Repair details:

Initial Estimate	\$ 17,169.40	(ESTIMATE \$16,590.80 + SUPP \$578.60)
------------------	--------------	---

### Proposed/Revised repair cost:

Parts	\$ 11,127.90
Check items (estimate)	\$ 3,499.10
Labour	\$ 1,580.00
<b>Total</b>	<b>\$ 16,207.00</b>
<b>Lump Sum(if applicable)</b>	<b>\$ 10,500.00</b>

Number of days for repair	<u>5</u>
---------------------------	----------



Auto  
Consultants  
Pte Ltd

51 UBI AVE 1, #01-25 PAYA UBI INDUSTRIAL PARK, SINGAPORE 408933 TEL : (065) 62563561 FAX : (065) 62564315

**Remarks:**

DAMAGES CONSISTENT. REPAIR COST ECONOMICAL.  
REPAIRER AGREED REPAIR COST NOT MORE THAN  
\$10,500.00 ON LUMP SUM BASIS.

**Mandate:**

Liability(TP)		%
Proposed repair cost		\$
Loss of use		\$ no. of days
Loss of rental		\$ no. of days
Loss of income		\$ no. of days
LTA search fees		\$
Others		\$
Proposed Total		#VALUE!



## Re:RE: Re:RE: IA OF VEHICLE SKJ 306K UPLOADED

Type

🔗 Question

Message

Hi Shiau Chan Please authorise.

Reply



## Shiau Chan (LKKAuto)

---

**From:** Shiau Chan (LKKAuto)  
**Sent:** Monday, 22 October 2018 10:03 AM  
**To:** info@yewteegroup.com  
**Cc:** SUR  
**Subject:** VEHICLE SKJ 306K (DOA: 11/10/2018)

Dear Shu Yi,

As instructed by our client, please proceed to repair the insured vehicle **SKJ 306K at repair cost not more than \$10,500.00 on Lump Sum basis. (excess \$1,100/-).**

If there are any check items or supplementary items please inform our office's Assignment Team at Tel: 6741 8434 to arrange our surveyor for inspection.

All supplementary items and unconfirm items are subjected to further approval from insurance company before completion of the repair.

\*Our client reserve their right **not to pay** if there is no valid approval obtained before repair.

Best Regards,

**Shiau Chan (Ms) | Case Handler**

**LKK Auto Consultants Pte Ltd**

Phone: 6256-3561 | email: [siewsc@lkkauto.com](mailto:siewsc@lkkauto.com) | fax: 6256-4315

Blk 51, Paya Ubi Industrial Park, Ubi Avenue 1, #02-25 | S(408933)

15 October 2018

To: Whom it may concern, AXA

Dear Sir / Madam

**Re: Authorisation of Driver for SKJ 306 K**

This letter is to inform that I, Ronny Wongkar (NRIC: S2611622H), owner of SKJ 306 K, authorize Goh Chuan Ling Geraldine (NRIC: S8321189Z) to drive my vehicle. She is a family friend and I do not charge her any fees for driving my vehicle.

Thank you.

Yours Sincerely,

A handwritten signature in black ink, appearing to be 'Wongkar' with a stylized flourish at the end.

Ronny Wongkar



## IA OF VEHICLE SKJ 306K UPLOADED

Type

🔔 Question

Message

Dear Kitty, please be informed that the IA of vehicle SKJ 306K & driver's driving license copy are uploaded. Pending insured's authorisation letter and Lump Sum repair letter from repairer. Damages consistent. Repair cost economical. We have not authorise repair. - Shiau Chan

Reply



Auto  
Consultants  
Pte Ltd

51 UBI AVE 1, #01-25 PAYA UBI INDUSTRIAL PARK, SINGAPORE 408933 TEL : (065) 62563561 FAX : (065) 62564315

## Immediate Advice

To : AXA Insurance Pte Ltd

Date: 15/10/18

### Survey Details:

Date of loss	11-Oct-18
Date of appointment	15-Oct-18
Date of survey	15-Oct-18
Location of survey	YEW TEE AUTOMOBILE

### Vehicle Details:

Claim Type:	Own Damage
Vehicle number	SKJ 306K
Make and Model	JAGUAR XF 2.2 I4D AUTO ABS D/AB 2WD 4DR HID TC
Date of registration	17/1/2013
Excess	\$ 1,100.00
Market Value	\$ 78,000.00
Parf Rebate	\$ 67,456.00
Nett Loss	\$ 10,544.00

### Repair details:

Initial Estimate	\$ 16,590.80
------------------	--------------

### Proposed/Revised repair cost:

Parts	\$ 10,549.30
Check items (estimate)	\$ 3,499.10
Labour	\$ 1,580.00
<b>Total</b>	<b>\$ 15,628.40</b>
<b>Lump Sum(if applicable)</b>	<b>\$ 10,500.00</b>

Number of days for repair	<u>5</u>
---------------------------	----------



Auto  
Consultants  
Pte Ltd

51 UBI AVE 1, #01-25 PAVA UBI INDUSTRIAL PARK, SINGAPORE 408933 TEL : (065) 62563561 FAX : (065) 62564315

**Remarks:**

DAMAGES CONSISTENT. REPAIR COST ECONOMICAL.  
PENDING INSURED'S AUTHORISATION LETTER & LUMP  
SUM REPAIR LETTER. WE HAVE NOT AUTHORISE REPAIR.

**Mandate:**

Liability(TP)		%
Proposed repair cost		\$
Loss of use		\$ no. of days
Loss of rental		\$ no. of days
Loss of income		\$ no. of days
LTA search fees		\$
Others		\$
Proposed Total		#VALUE!

## SINGAPORE ACCIDENT STATEMENT

### IMPORTANT NOTICE

1. Please report correctly the details of the accident to speed up the claims process.
2. This Form must be completed by the Policyholder and/or the Authorised Driver.
3. Information provided must be as truthful and accurate as possible. Any wilful misrepresentation or withholding of material facts may allow insurance companies to repudiate policy liability.
4. The issue and acceptance of this Form by insurance companies is not an admission of policy liability on the part of the insurance companies.
5. Any false reporting may be referred to the Police for investigation.
6. This report will be forwarded by the insurers of the GIA Records Management Centre established by the General Insurance Association of Singapore (GIA) for archiving and that copies of this report will, for a fee, be made available upon application by interested parties.
7. By the lodgement of this report to the insurers, you hereby consent to the archiving of this report at the centre and to copies of the report being made available aforesaid.

### ACCIDENT STATEMENT

Date Of Report	11/10/2018 14:44
Date Of Accident	11/10/2018 08:05
Exact Location Of Accident	ALONG BAY FRONT EXIT RAFFLES AVE
Country/State of Loss	SINGAPORE

### DETAILS OF OWN VEHICLE

Vehicle Registration Number	SKJ306K
<b>Insured/Policyholder</b>	
Name Of Registered Owner	RONNY WONGKAR
NRIC No	S2611622H
Email Address	NOEMAIL
Mobile Phone No	(LOCAL) +65-83337762
Alternative Phone No	OFFICE-83337762

### Vehicle Particulars

Manufacturer	JAGUAR
Model	XF
Exact Purpose for which vehicle was being used at time of accident	PRIVATE USE
Are you claiming under your own insurance policy for repair to your vehicle?	YES
If No, Please state action to be taken	
Vehicle Category	PRIVATE CAR

### Insurance Company

Name of Insurance Company	AXA INSURANCE PTE LTD
Type Of Coverage	COMPREHENSIVE
Fleet Policy	NO
Policy Number	GA373012/1
Cover Note Number	

### Driver

Name of Driver	GOH CHUAN LING GERALDINE
NRIC No	S8321189Z
Date Of Birth	15/07/1983
Occupation	INDOOR
Date Of Driving Pass	27/07/2002
Driving Experience	16 YEARS AND 2 MONTHS
Gender	FEMALE
Mobile Number	(LOCAL) +65-83337762
Fax Number	
Contact Number	
EMail Address	NOEMAIL

Address	15 BALMEG HILL #01-25
Postcode	119918
Was driver an employee of the Insured's Company	NO
If No, Relationship of the Driver with the Insured	FRIEND
Vehicle Registration Number of Driver's Own Vehicle	-
	-
	-
Insurance Company of Driver's Own Vehicle	-
	-
	-

#### General Information of the Accident

Type Of Accident	COLLISION - HEAD TO REAR
Weather Conditions	CLEAR
Road Surface	DRY

#### Other Information

Was any foreign vehicle involved in this accident?	NO
Number of vehicles involved in the accident	
Was any body injured in the Accident?	NO
Was any injured conveyed to hospital by ambulance?	NO
Was any other material or property damaged?	YES
I have been approached by unknown person(s) soliciting/offering accident claims assistance.	NO
Number of Passengers (Including Driver)	1

#### Details of Police Action

Was the accident reported to the police?	NO
If Yes, Please state which Police Station	
Was notice of intended Prosecution given?	NO
If Yes, against whom?	

#### Circumstances of Accident

REFER TO ATTACHED

#### Attachment(s)

Are accident photos available for attachment?	YES
Was there any video captured by Car Camera?	NO
Was there any audio recorded?	NO

#### DETAILS OF OTHER VEHICLE PROPERTY 1

Vehicle Registration Number	SJC3565H
Vehicle Make/Model/Colour	
Details Of Properties	
Vehicle Category	PRIVATE CAR
Name of Driver	VIVIEN LUI POH CHING
NRIC/Passport Number	S2751038H
Contact Number	92348793
Address	
Postcode	
Insurance Company Name	
Nature Of Damage	
No. Of Passenger (Including Driver)	

## Sketch Plan

### SKETCH PLAN

#### IMPORTANT NOTICE

1. Please report correctly the details of the accident to speed up the claims process.
2. This Form must be completed by the Policyholder and/or the Authorised Driver.
3. Information provided must be as truthful and accurate as possible. Any wilful misrepresentation or withholding of material facts may allow insurance companies to repudiate policy liability.
4. The issue and acceptance of this Form by insurance companies is not an admission of policy liability on the part of the insurance companies.
5. Any false reporting may be referred to the Police for investigation.
6. The report will be forwarded by the insurers of the GIA Records Management Centre established by the General Insurance Association of Singapore (GIA) for archiving and that copies of this report will for a fee be made available upon application by interested parties.
7. By the lodgment of this report to the insurers, you hereby consent to the archiving of this report at the centre and to copies of the report being made available aforesaid.
8. **Consent under the Personal Data Protection Act (PDPA)**

I understand, acknowledge, agree and consent that:

- (a) My insurer, my workshop and the General Insurance Association of Singapore ("GIA") may/are permitted to collect, use, disclose and/or process my personal data/personal information set out in this [form] and any other personal information provided by me or possessed by my insurer (collectively the "Personal Information") and disclose and transfer such Personal Information to all insurer(s) who have insured vehicle(s) involved in this accident (all insurer(s) who have insured vehicle(s) involved in this accident shall be collectively referred to as the "Insurers"), the Insurers' lawyers/law firms, the Monetary Authority of Singapore and any relevant government agency/authority (such as the police), for the purpose(s) of:
  - (i) processing, handling and/or dealing with my claims including the settlement of the claims and any necessary investigations relating to the claims;
  - (ii) investigating the accident and/or my claims;
  - (iii) carrying out and/or dealing with my instructions or responding to any enquiries by me;
  - (iv) administering my claims (including the mailing of correspondence, statements, invoices, reports or notices to me, which could involve disclosure of certain personal data about me to bring about delivery of the same as well as on the external cover of envelopes/mail packages); and/or
  - (v) complying with applicable law in administering, processing, handling and/or dealing with my claims (collectively the "Purposes")
- (b) all insurer(s) who have insured vehicle(s) involved in this accident and the Insurers' lawyers/law firms, may/are permitted to collect, use, disclose and/or process my Personal Information for one or more of the above Purposes; and
- (c) my Personal Information may/can be disclosed by any of the Insurers and/or GIA to their third party service providers or agents (including their lawyers/law firms), which may be sited outside of Singapore, for one or more of the above Purposes.
- (d) my Personal Information will also be collected and used to compile claims history for the purpose of fraud detection, investigation and management in present and all future claims.
- (e) the information so collected under (d) above may be shared / disclosed:
  - (i) to all insurers and/or any other third parties that assist in evaluating, investigating, controlling or managing fraud, regulators, law enforcement and government agencies as reasonably required for the purposes stated, or
  - (ii) for complying with requirements under any regulations, laws or court orders.

Policyholder's Signature  
Date & Time:

Driver's Signature  
(If driver is not the policyholder)  
Date & Time: 11/10/18  
1.40pm

Reporting Centre Personnel's Signature  
Name:  
NRIC/FIN No:



## Sketch Plan #2

### SKETCH PLAN

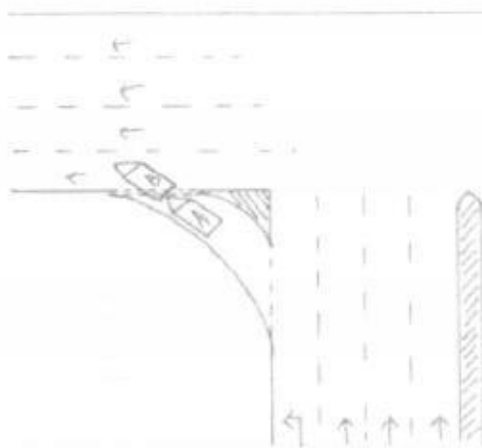

(A) SKJ 306K

(B) STC 356SH

Along Bayfront Ave  
Exit Raffles Ave

### DESCRIBE CIRCUMSTANCES OF THE ACCIDENT

On 11-10-2018 @ about 1:40pm, I was driving (SKJ 306K) along Bayfront Avenue Towards Raffles Avenue. Upon reaching the junction of the slip road, the vehicle in front of me moving out to the major road after the oncoming traffic is clear. Suddenly the vehicle in front of me, make an emergency brake and caused my car could not stop in time, and collided onto rear portion of my car. I hereby lodge this report for my own damages claim purpose.

### DECLARATION

I/We declare the foregoing particulars are true in every respect.

Policyholder's Signature  
Date & Time:

Driver's Signature  
(If driver is not the policyholder):

Date & Time: 11/10/18  
1:40pm

Reporting Centre Personnel's Signature  
Name:  
NRIC/Fin No:

[> Back to OneMotoring](#)**Enquire PARF/COE Rebate for Registered Vehicle**

<b>Vehicle Owner Particulars</b>	
Owner ID Type:	Singapore NRIC
Owner ID:	1622H
<b>Vehicle Details</b>	
Vehicle No.:	SKJ306K
Vehicle to be Exported:	No
Intended Deregistration Date:	15 Oct 2018
Vehicle Make:	JAGUAR
Vehicle Model:	XF 2.2 I4D AUTO ABS D/AB 2WD 4DR HID TC
Primary Colour:	White
Manufacturing Year:	2012
Engine No.:	4020854224DT
Chassis No.:	SAJAC0568DDS70618
Maximum Power Output:	147.0 kW (197 bhp)
Open Market Value:	\$47,916.00
Original Registration Date:	17 Jan 2013
First Registration Date:	17 Jan 2013
Transfer Count:	0
Actual ARF Paid:	\$37,916.00 1895.8
<b>Intended PARF Rebate Details</b>	
PARF Eligibility:	Yes
PARF Eligibility Expiry Date:	16 Jan 2023
PARF Rebate Amount:	\$26,541.00
<b>Intended COE Rebate Details</b>	
COE Expiry Date:	16 Jan 2023
COE Category:	B - Car (1601cc & above)
COE Period(Years):	10
QP Paid:	\$96,210.00
COE Rebate Amount:	\$40,915.00
<b>Total Rebate Amount:</b>	<b>\$67,456.00</b>

The information contained herein is correct as at 15 Oct 2018

OK

500+ dealers  
competed to  
buy my car!



- Sell ur Car for More Cash
- Highest Price or Get \$100 Free
- Get Paid Now, Handover Later

[SELL YOUR CAR](#)

Post an Advertisement  
Sell it yourself! Advertise it at just  
**\$58 until it's SOLD!**

[Post an Ad](#)
[Advertiser Login](#)
[Ways of Selling](#)

2/2012 Audi A6 Avant 3.0 TFSI Quattro



Bank/In-House Loan Available,  
Low Downpayment, Call Now.  
Autoloca Trading StarAd

**AutoInn**  
An Inspiration For Car Buyers

click here to view  
our **PRISTINE USED CARS**  
at **GREAT PRICES**

Browse by Category

Sort by Date Posted  20 results/page

3 vehicles

Jaguar XF

[Advanced Search](#)  [Submit](#)

	Make	Model	Price	Depreciation	Reg Date	Eng Cap	Mileage	Veh Type	Status
<b>Search Selection</b>	Jaguar XF		Any	Any	2013	Any	Any	Any	Available
	Jaguar XF	Jaguar XF 2.0A GTDI Luxury	\$97,800	\$13,940 /yr	26-Jul-2013	1,999 cc	78,000 km	Luxury	Available
Road Tax Till Jan 2019! New Elegant Champagne Spray Paint! Well Taken Care By Previous Owner In Superb Condition, For You To View And Believe! Price Negotiable For Serious Buyers! High Trade In Welcom...									
Posted: 06-Oct-2018 Tags: 2013 Jaguar XF, 2013 jaguar xf, Jaguar XF, jaguar xf, Jaguar, XF, xf, Used Jaguar									
	Jaguar XF	Jaguar XF 3.0A Supercharged	\$103,800	\$16,490 /yr	15-Jan-2013	2,995 cc	60,000 km	Luxury	Available
Up To 90% Loan Available Or 30% Down Payment \$32K. Monthly \$1595 x 52 Months. New Road Tax Until 2019. Single Owner, Low Mileage Unit. Rare Supercharged 3.0 V6 Model But Selling At The Same Price As N...									
In-Carz Credit Pte Ltd									
Posted: 30-Sep-2018 Tags: 2013 Jaguar XF, 2013 jaguar xf, Jaguar XF, jaguar xf, Jaguar, XF, xf, Used Jaguar									
	Jaguar XF	Jaguar XF Diesel 2.2A	\$83,800	\$13,490 /yr	30-Mar-2013	2,179 cc	-	Luxury	Available
<b>Fuel Type:</b> Diesel (Euro 5 Engine and Above)									
Posted: 17-Sep-2018 Tags: 2013 Jaguar XF, 2013 jaguar xf, Jaguar XF, jaguar xf, Jaguar, XF, xf, Used Jaguar									

Save this search criteria, to get email alerts whenever a match is found.

Make Model Price Depreciation Reg Date Eng Cap Mileage Veh Type Status

For old advertisements, view Expired ads

20 results/page

[Home](#) | [New Cars](#) | [Used Cars](#) | [Sell My Car](#) | [Directory](#) | [Products](#) | [Insurance](#) | [Article](#) | [Forum](#) | [Resources](#)

sgCarMart is the number one car classifieds for parallel import cars, Toyota, Honda, Nissan, Mitsubishi & BMW. There are plenty of cars for sale, from vans, trucks, sedan cars, luxury cars, sports cars or stationwagons, SUV, MPV, hatchback, to COE cars & OPC cars. You can also buy from a car auction, look up car loans, low mileage cars, car brands, carpark rates & car insurance. Find buy used Jaguar XF, Jaguar XF Singapore, used Jaguar XF Singapore, used Jaguar XF, used vehicles Singapore or even buy used Jaguar XF Singapore. We have new car dealers comprising parallel importers, authorised car dealers, and used car dealers on our site. Find new car price lists, new car launches and new car promotions. Visit our partner sites for job openings for Singapore jobs, real estate properties for sale, mover, car performance parts, car discussion, forum discussion, commercial vehicle leasing & COE results.

All prices and other information displayed on sgCarMart.com are gathered from sources and based on algorithms that are believed by sgCarMart.com to be reliable, but no assurance can be given that this information is accurate, complete or current. sgCarMart.com does not assume any responsibility for errors or omissions or warrant the accuracy of this information.

Follow **sgCarMart.com**

[About Us](#) | [Careers](#) | [Contact Us](#) | [Sitemap](#) | [Terms of Service](#) | [Privacy Policy](#) | [Personal Data Protection Statement](#)

©2004-2018 sgCarMart. All rights reserved.

[Compare](#)

500+ dealers  
competed to  
buy my car!



- Sell ur Car for More Cash
- Highest Price or Get \$100 Free
- Get Paid Now, Handover Later

SELL YOUR CAR



**Post an Advertisement**  
Sell it yourself! Advertise it at just  
**\$58 until it's SOLD!**

Post an Ad

Advertiser Login

Ways of Selling

New 5 Years Coe Renewal Toyota Altis 1.6A



\$2000 Downpayment Monthly  
From \$568 Onwards. Lowest  
3.18%P.A@Gv Cars Financing  
GV Credit Pte Ltd - StarAd







Browse by Category

Sort by Date Posted  20 results/page

4 vehicles

Jaguar XF

Advanced Search  Submit

	Make	Model	Price	Depreciation	Reg Date	Eng Cap	Mileage	Veh Type	Status
<b>Search Selection</b>	Jaguar XF		Any	Any	2012	Any	Any	Any	Available
	Jaguar XF	Jaguar XF 2.0A GTDI Luxury	\$86,000	\$14,660 /yr	18-Dec-2012	1,999 cc	47,000 km	Luxury	Available
High Paper Value, New Tyres, Battery And All Brake Pads Just Change In 2017. 100% Accident Free. Owner Consigned, Please Call For Viewing Appt.									
Posted: 27-Sep-2018 Tags: 2012 Jaguar XF, 2012 jaguar xf, Jaguar XF, jaguar xf, Jaguar, XF, xf, Used Jaguar									
	Jaguar XF	Jaguar XF Diesel 2.2A Luxury	\$70,800	\$12,780 /yr	12-Mar-2012	2,179 cc	106,000 km	Luxury	Available
<b>Fuel Type:</b> Diesel (Euro 5 Engine and Above)									
Loan At 1.98% Interest Rate Now Available. 1 Owner, Wearnes Unit And In Immaculate Condition, The Jaguar XF Has Won Accolades And Enthusiastic Fan Across The Globe For Its Dynamic Abilities And Dramati...									
DM Pre-Owned Pte Ltd									
Posted: 21-Sep-2018 Tags: 2012 Jaguar XF, 2012 jaguar xf, Jaguar XF, jaguar xf, Jaguar, XF, xf, Used Jaguar									
	Jaguar XF	Jaguar XF 3.0A Luxury	\$79,800	\$13,840 /yr	31-Jul-2012	2,967 cc	135,000 km	Luxury	Available
High Loan And High Trade In Available! Superb Condition! Lowest Depreciation!									
Posted: 19-Sep-2018 Tags: 2012 Jaguar XF, 2012 jaguar xf, Jaguar XF, jaguar xf, Jaguar, XF, xf, Used Jaguar									
	Jaguar XF	Jaguar XF 3.0A Luxury	\$78,800	\$13,050 /yr	28-Sep-2012	2,967 cc	65,000 km	Luxury	Available
Best Used Jaguar XF You'll Ever Find. 100% Accident Free. Pristine White In Immaculate Condition Handled. Seldom Used, Low Mileage Of 65,000 Km. Parked Under Shade. View To Appreciate. Strictly No Dea...									
Posted: 15-Aug-2018 Tags: 2012 Jaguar XF, 2012 jaguar xf, Jaguar XF, jaguar xf, Jaguar, XF, xf, Used Jaguar									

Save this search criteria, to get email alerts whenever a match is found.

Make  Model  Price  Depreciation  Reg Date  Eng Cap  Mileage  Veh Type  Status

For old advertisements, view Expired ads

20 results/page

Home | New Cars | Used Cars | Sell My Car | Directory | Products | Insurance | Article | Forum | Resources

sgCarMart is the number one car classifieds for parallel import cars, Toyota, Honda, Nissan, Mitsubishi & BMW. There are plenty of cars for sale, from vans, trucks, sedan cars, luxury cars, sports cars or stationwagons, SUV, MPV, hatchback, to COE cars & OPC cars. You can also buy from a car auction, look up car loans, low mileage cars, car brands, carpark rates & car insurance. Find buy used Jaguar XF, Jaguar XF Singapore, used Jaguar XF Singapore, used Jaguar XF, used vehicles Singapore or even buy used Jaguar XF Singapore. We have new car dealers comprising parallel importers, authorised car dealers, and used car dealers on our site. Find new car price lists, new car launches and new car promotions. Visit our partner sites for job openings for Singapore jobs, real estate properties for sale, mover, car performance parts, car discussion, forum discussion, commercial vehicle leasing & COE results.

All prices and other information displayed on sgCarMart.com are gathered from sources and based on algorithms that are believed by sgCarMart.com to be reliable, but no assurance can be given that this information is accurate, complete or current. sgCarMart.com does not assume any responsibility for errors or omissions or warrant the accuracy of this information.

Follow sgCarMart.com

Compare

**REPUBLIC OF SINGAPORE DRIVING LICENCE**

 Licence Number: **S8321189Z**  
 Name: **GOH CHUAN LING, GERALDINE**  
 Birth Date: **15 Jul 1983**  
 Issue Date: **08 Jan 2007**

001469808C



**REPUBLIC OF SINGAPORE**  
**IDENTITY CARD NO. S8321189Z**



 Name: **GOH CHUAN LING, GERALDINE**  
**吴 玘 玲**  
 Race: **CHINESE**  
 Date of birth: **15-07-1983**  
 Country/Place of birth: **SINGAPORE**

Sex: **F**

S8321189Z

*Driver*

**YOU ARE LICENSED TO DRIVE VEHICLES IN THE FOLLOWING CLASS(ES)**

Class 3 Motor Cars=< 3000kg with =<7 passengers, exclusive of the driver; and other motor vehicles =< 2500kg

PASS DATE: **27 Jul 2002**

NP 429A

Licence No: **S8321189Z**



5324931



NRIC No. **S8321189Z**

 Date of issue: **07-07-2014**

**15 BALMEG HILL #01-25**  
**SINGAPORE 110018**  
 NRIC No: **S8321189Z** Date: **23/08/2018**

**Yew Tee Automobile Tech Pte Ltd** (Co.Reg.No.200311009C)

Synergy@kb 25 Kaki Bukit Road 4 #01-60/61  
Singapore 417800

Tel: 67023113 Fax: 67023773 Email: YTKB

INSURER : AXA INSURANCE SINGAPORE PTE LTD

**PARTICULARS OF CLAIM**

Claim Type:	OD	Ref. No:	YTKB/OD/1810/012
Policy No:	GA373012/1	Date of Loss:	11/10/2018
Vehicle Reg. No.:	<b>SKJ306K</b>	Driveable?	no
Driver Age:		Third Party Vehicle No.:	SJC3565H
Any Injuries?	no	Contact No:	
Insured/Claimant:	RONNY WONGKAR	Driver:	GOH CHUAN LING GERALDINE

Make/Model:	Jaguar, XF 2.2 I4D	Vehicle Reg. Date:	17/10/2012
Vehicle Colour:	WHITE	Engine Number:	4020854224DT
Chassis No:	SAJAC0568DDS70618	Odometer:	
Total Loss?	<b>NO</b>	Est. Duration of Repair(Day)	

Description of Accident/loss HEAD TO REAR  
Remarks:  
Present Location: Yew Tee Automobile Tech Pte Ltd (Kaki Bukit)-YTKB

**COST OF CLAIMS**

	Amount
Parts	14,330.80
Miscellaneous Items	30.00
Labour	1,530.00
Paintwork Labour	700.00
Towing	0.00

<b>Gross Total(S\$):</b>	<b>16,590.80</b>
<b>GST 7.00%(S\$):</b>	<b>1,161.36</b>
<b>Nett Amount(S\$):</b>	<b>17,752.16</b>

This claim is handled by: Shaun Toh L M

*Not Authorized*

*LKK*

*to be repaid before painting*

*EXCESS \$1100*

*5 days*

*awanty authorize letter done 07.17169.40*

*L/S \$10,200*

**LKK Auto Consultants** hence notify the Repairer of the following:

- To resurvey before/after spray painting
- To display damaged part(s) during resurvey
- Parts prices are subject to confirmation
- Third party survey is on a "Without Prejudice" basis
- No illegal modification(s) is allowed
- Supplementary item(s) must be resurveyed and is subject to final approval from Insurance Company

Acknowledged by Repairer

Signature:

Date:



## REPAIR DETAILS

## Estimates On Parts

No.	Qty	Particulars	Rate	Amount	%Disc	After Disc
1	1	BONNET <i>DO/3uc</i>	2,118.00	2,118.00	+10.00	2,329.80
2	1	BONNET HINGE LH <i>R</i>	91.00	91.00	+10.00	100.10
3	1	BONNET HINGE RH <i>R</i>	91.00	91.00	+10.00	100.10
4	1	FRONT GRILLE CHROME <i>CN</i>	680.00	680.00	+10.00	748.00
5	1	FRONT GRILLE LOGO <i>11</i>	51.00	51.00	+10.00	56.10
6	1	FRONT BUMPER <i>DO/De</i>	1,082.00	1,082.00	+10.00	1,190.20
7	1	FRONT BUMPER BRACKET LH <i>11</i>	30.00	30.00	+10.00	33.00
8	1	FRONT BUMPER BRACKET RH <i>11</i>	30.00	30.00	+10.00	33.00
9	1	FRONT HEADLAMP LH <i>holder CN</i>	1,450.00	1,450.00	+10.00	1,595.00
10	1	BONNET LOCK LH <i>11</i>	37.00	37.00	+10.00	40.70
11	1	BONNET LOCK RH <i>11</i>	37.00	37.00	+10.00	40.70
12	1	BONNET LOCK SENSOR LH <i>shut</i>	47.00	47.00	+10.00	51.70
13	1	BONNET LOCK SENSOR RH <i>11</i>	47.00	47.00	+10.00	51.70
14	1	BONNET LOCK CATCH LH <i>11</i>	45.00	45.00	+10.00	49.50
15	1	BONNET LOCK CATCH RH <i>11</i>	45.00	45.00	+10.00	49.50
16	1	FRONT SUPPORT PANEL <i>R</i>	955.00	955.00	+10.00	1,050.50
17	1	BONNET LOCK LEVER <i>11</i>	10.00	10.00	+10.00	11.00
18	1	FRONT BUMPER SIDE RETAINER LH <i>11</i>	60.00	60.00	+10.00	66.00
19	1	FRONT BUMPER SIDE RETAINER RH <i>11</i>	60.00	60.00	+10.00	66.00
20	1	FRONT BUMPER REINFORCEMENT <i>R</i>	408.00	408.00	+10.00	448.80
21	1	FRONT BUMPER INNER SPONGE <i>11</i>	240.00	240.00	+10.00	264.00
22	1	FRONT FENDER RH <i>R</i>		0.00	+10.00	0.00
23	1	DASHBOARD <i>TOC/Bus</i>	3,050.00	3,050.00	+10.00	3,355.00
24	1	FRONT PASSENGER AIR BAG <i>11</i>	650.00	650.00	+10.00	715.00
25	1	FRONT SEAT BELT LH <i>11</i>	288.00	288.00	+10.00	316.80
26	1	FRONT SEAT BELT RH <i>11</i>	288.00	288.00	+10.00	316.80
27	1	AIR BAG CONTROL UNIT <i>11</i>	435.00	435.00	+10.00	478.50
28	1	FRONT CRASH SENSOR <i>11</i>	35.00	35.00	+10.00	38.50
29	8	FRONT BUMPER CLIP <i>16</i>	2.00	16.00	+10.00	17.60
30	4	FRONT BUMPER SENSOR <i>16</i>	163.00	652.00	+10.00	717.20

Total Parts (\$\$) 14,330.80

9610

## Estimates of Miscellaneous Items

No.	Qty	Particulars	Rate	Amount	%Disc	After Disc
1	1	FRONT NUMBER PLATE <i>11</i>	30.00	30.00	0.00	30.00

Sub Total (\$\$) 30.00

## Estimates On Labour

No.	Qty	Particulars	Rate	Amount	%Disc	After Disc
1	1	To Dismantle & Refit Front Dashboard & related wire harness & related parts.	350.00	350.00	0.00	350.00
2	1	To Computer Reset and Re-program all fault code.	350.00	350.00	0.00	350.00
3	1	To Disconnect and Reconnect, Check Electrical wiring Harness Wire, Sockets, Replace Damaged Parts.	30.00	30.00	0.00	30.00
4	1	To Remove and Replace the above Damaged Parts, Straighten, Knock out, Realign and	800.00	800.00	0.00	800.00

500

**Estimates On Labour**

No.	Qty	Particulars	Rate	Amount	%Disc	After Disc
		Repair including Cut and Weld body panels. To Re-adjust to the Original position using power tools.				
<b>Gross Labour Cost (\$\$)</b>						<b>1,530.00</b>

**Estimates On Paint Work Labour**

No.	Qty	Particulars	Rate	Amount	%Disc	After Disc
1	1	To Spray painting on the Replaced and Repair Parts, Prepare Spray Such as Masking Tape the unaffected areas with paper, Cleaning and Sanding of Surfaces, Final Polishing and Waxing are also available.	700.00	700.00	0.00	700.00
<b>Gross Labour Cost (\$\$)</b>						<b>700.00</b>

**< END OF ESTIMATES >**

P-10136  
+ 10%  
11149.60

S.N + 10% - 1610  
TOTAL \$12759.6  
less 20%  
10207.68





redefining / insurance

**LETTER OF UNDERTAKING/ AUTHORIZATION FOR LUMP SUM REPAIR**

1. I, [Name] [NRIC] Eoh Chuan Ling Geraldine, the owner authorized driver of vehicle [Registration No.] SKJ306K ("Vehicle") do hereby authorize the [Workshop/Insurer] to repair the Vehicle on a lump sum basis instead of part by part.
2. The [Workshop/Insurer] has explained to me the difference between lump sum repair and part by part repair and the consequences of my authorization for lump sum repair for the Vehicle.
3. I understand that with lump sum repair, the Workshop may use a mixture of genuine parts, original equipment manufacturer (OEM) parts, reconditioned and second hand parts to carry out the repair and I note that the [Workshop/Insurer] will not be furnishing a detailed breakdown of parts or price for such lump sum repair.
4. I am aware that AXA Insurance Pte Ltd ("AXA Insurance") does not encourage lump sum repair as AXA Insurance strongly recommends repairs for vehicles on a part by part basis for transparency reasons. I confirm that I will hold AXA Insurance harmless from any claims arising from the lump sum repair of the Vehicle which I have authorized.
5. \* To be applicable where person authorizing is the authorized driver.  
I confirm that I have the authority from the owner of the Vehicle to authorize the lump sum repairs and that I have duly notified the owner of the Vehicle of the contents of this Letter of Authorization.

Signed and acknowledged by:

Signature of policyholder/ authorized driver\* and company stamp (where applicable)  
Date:



Name and signature of workshop personnel including workshop stamp

Date: 15/10/18

\*authorized driver to either the named drivers as per motor insurance policy or in the case of commercial vehicles, permitted drivers who are permitted to drive the insured Vehicle.

**Yew Tee Automobile Tech Pte Ltd** (Co.Reg.No.200311009C)

Synergy@kb 25 Kaki Bukit Road 4 #01-60/61  
Singapore 417800

Tel: 67023113 Fax: 67023773 Email: YTKB

**INSURER : AXA INSURANCE SINGAPORE PTE LTD**

**PARTICULARS OF CLAIM**

Claim Type:	OD	Ref. No:	YTKB/OD/1810/012
Policy No:	GA373012/1	Date of Loss:	11/10/2018
Vehicle Reg. No.:	<b>SKJ306K</b>	Driveable?	no
Driver Age:		Third Party Vehicle No.:	SJC3565H
Any Injuries?	no	Contact No:	
Insured/Claimant:	RONNY WONGKAR	Driver:	GOH CHUAN LING GERALDINE

Make/Model:	Jaguar, XF 2.2 I4D	Vehicle Reg. Date:	17/10/2012
Vehicle Colour:	WHITE	Engine Number:	4020854224DT
Chassis No:	SAJAC0568DDS70618	Odometer:	
Total Loss?	<b>NO</b>	Est. Duration of Repair(Day)	

Description of Accident/loss: **HEAD TO REAR**  
 Remarks:  
 Present Location: **Yew Tee Automobile Tech Pte Ltd (Kaki Bukit)-YTKB**

**COST OF CLAIMS**

	Amount
Parts	573.10
Miscellaneous Items	5.50
Labour	0.00
Paintwork Labour	0.00
Towing	0.00
<b>Gross Total(S\$):</b>	<b>578.60</b>
<b>GST 7.00%(S\$):</b>	<b>40.50</b>
<b>Nett Amount(S\$):</b>	<b>619.10</b>

This claim is handled by: may chai

**REPAIR DETAILS****Estimates On Parts**

No.	Qty	Particulars	Rate	Amount	%Disc	After Disc
1	1	FRT BUMPER FOAM / <i>OKA</i>	270.00	270.00	+10.00	297.00
2	1	FRT BONNET LOCK CABLE / <i>TAN</i>	106.00	106.00	+10.00	116.60
3	1	FRT RADIATOR TOP COVER / <i>CRB</i>	145.00	145.00	+10.00	159.50
Total Parts (S\$)						573.10

**Estimates of Miscellaneous Items**

No.	Qty	Particulars	Rate	Amount	%Disc	After Disc
1	2	BONNET HINGE RUBBER CAP / <i>MIS</i>	2.50	5.00	+10.00	5.50
Sub Total (S\$)						5.50

**Estimates On Labour**

No.	Qty	Particulars	Rate	Amount	%Disc	After Disc
Gross Labour Cost (S\$)						0.00

**Estimates On Paint Work Labour**

No.	Qty	Particulars	Rate	Amount	%Disc	After Disc
Gross Labour Cost (S\$)						0.00

&lt; END OF ESTIMATES &gt;

*Car. Ref. 82880282.*  
*23/10/18.*

**YEW TEE AUTOMOBILE TECH PTE LTD**

HQ: BLK 6 WOODLANDS ROAD 399-F YEW TEE IND EST S(678006)

BR: SYNERGY@KB, 25 KAKI BUKIT ROAD 4 #01-61 S(417800)

BR: MEGA@WOODLANDS, 39 WOODLANDS CLOSE #01-12 S(737856)

GST Reg No. 200311009C

Singapore

67653373 67023113

INFO@YEWTEEGROUP.COM

WWW.YEWTEEGROUP.COM

Company Registration No. 200311009C

**INVOICE TO**

AXA INSURANCE SINGAPORE

PTE LTD

AXA INSURANCE SINGAPORE

PTE LTD

**Tax Invoice 18120119****DATE** 18/12/2018 **TERMS** Due on receipt**VEHICLE NO.**

SKJ306K

ACTIVITY	QTY	RATE	TAX	AMOUNT
LUMP SUM REPAIR	1	10,200.00	7% SR	10,200.00
LESS EXCESS	1	-1,100.00	7% SR	-1,100.00

Official receipt will not be issue.

Interest will be charged at 1.5% per month on all overdue account.

Cheque should be crossed &amp; made payable to "YEW TEE AUTOMOBILE TECH PTE LTD" and strictly send to our HQ address.

Vehicle will only be release upon payment clearance.

Please quote our invoice number at back of the cheque.

Thank You.

SUBTOTAL

9,100.00

GST TOTAL

637.00

TOTAL

9,737.00

**TOTAL DUE****SGD 9,737.00****ISSUED BY STAFF****E. & O.E.**

## SATISFACTORY NOTE

Claim reference number:

Policy No: GA373012/1

Date: 17-10-2018

To: AXA INSURANCE SINGAPORE PTE LTD

I/We hereby certify that the repairs to my/our vehicle bearing registration number SKJ306K which was involved in an accident on 11/10/2018 along ALONG BAY FRONT EXIT RAFFLES AVE has been completed by YEW TEE AUTOMOBILE TECH PTE LTD to my/our satisfaction. I/we agree that payment to the workshop for such repairs shall be in full satisfaction and discharge of all claims which I/we may have in respect of our mentioned vehicle and said policy number insured by AXA Insurance Singapore Pte Ltd.

Signature:



Policyholder's name: RONNY WONGKAR;

**For Plus plan policyholder only:**

I also confirm that I have received \_\_\_\_\_ from the workshop being the transport allowance of \$50.00 per day provided for under the policy

Signature:

Policyholder's name: RONNY WONGKAR;

Excess \$1100.



# LKK Auto Consultants Pte Ltd

51 Ubi Ave 1 #01-25 Paya Ubi Industrial Park, Singapore 408933

TEL: 6256 3561 FAX: 6256 4315

Reg. No: 199607198R GST Reg. No. 19-9607198-R

Affiliated to Federation Internationale Des Experts En Automobile

AXA INSURANCE PTE LTD

Ref : CS/ASM18018632/Uqd3s2

8 SHENTON WAY #24-01  
AXA TOWERS SINGAPORE 068811  
ATTN: KITTY TEO

Date : 21-12-2018

Code : ASM



## 1. Policy Particulars :- OWN DAMAGE

Insured Veh.		Veh. Inspected	SKJ 306K
Policy No.	GA373012/1	Coverage (\$)	0.00
Claim No.	S8M00Z08	Excess (\$)	1,100.00
Assign From	KITTY TEO	Assign Date	15/10/2018

## 2. Vehicle Particulars & Condition

Make & Model	JAGUAR XF 2.2 (A)	c.c	2179
Engine No.	HIDDEN	Year of Reg.	2013
Chassis No.	SAJAC0568DDS70618	Colour	WHITE
Odometer	18868	Steering	IN ORDER
Brakes	IN ORDER	Modification	SPORTS RIM
General	GOOD		

## 3. Conditions of Tyres

	Size	Make	Balance
R/H Front Tyre	245/45R18	PIRELLI	6 mm
L/H Front Tyre	245/45R18	PIRELLI	6 mm
R/H Rear Tyre	245/45R18	PIRELLI	6 mm
L/H Rear Tyre	245/45R18	PIRELLI	6 mm

## 4. Description of Damages

THE VEHICLE SUSTAINED DAMAGES AT THE FRONT PORTION. DAMAGES SEE DETAILS.
---

## 5. General Information

Accident Date	11/10/2018	Inspection Date	15/10/2018
Survey held at	YEW TEE AUTOMOBILE TECH PL BLK 25 KAKI BUKIT ROAD 4 #01-61 SYNERGY @ KAKI BUKIT SINGAPORE 417800		

## 5a. Remarks

A) THE MARKET VALUE IS S\$78,000.00 (EST. AVERAGE) B) IN ACCORDANCE TO YOUR INSTRUCTIONS, WE HAVE AUTHORISED REPAIRS.
--

## 5b. Estimate Days of Repair

ESTIMATED NORMAL PERIOD FOR REPAIR:	5 Working Days
-------------------------------------	----------------



# LKK Auto Consultants Pte Ltd

51 Ubi Ave 1 #01-25 Paya Ubi Industrial Park, Singapore 408933

TEL: 6256 3561 FAX: 6256 4315

Reg. No: 199607198R GST Reg. No. 19-9607198-R

Page No.:1 of 3

## ADJUSTMENT ON REPAIR COST FOR VEHICLE NO. SKJ 306K

Qty	Description of Parts	Condition	Estimate By Workshop (\$)	Our Adjusted (\$)
	<b>REPLACEMENT OF PARTS</b>			
1	BONNET (WCP) (CONSISTENT)	DENTED / BUCKLED	2,118.00	2,118.00
1	BONNET HINGE LH (WCP) (CONSISTENT)	TO REPAIR SEE LABOUR	91.00	-
1	BONNET HINGE RH (WCP) (CONSISTENT)	TO REPAIR SEE LABOUR	91.00	-
1	FRONT GRILLE CHROME (WCP) (CONSISTENT)	CRACKED	680.00	680.00
1	FRONT GRILLE LOGO (WCP) (CONSISTENT)	NOT NECESSARY	51.00	-
1	FRONT BUMPER (WCP) (CONSISTENT)	DENTED / DEFORMED	1,082.00	1,082.00
1	FRONT BUMPER BRACKET LH (WCP) (CONSISTENT)	NOT NECESSARY	30.00	-
1	FRONT BUMPER BRACKET RH (WCP) (CONSISTENT)	NOT NECESSARY	30.00	-
1	FRONT HEADLAMP LH (WCP) (CONSISTENT)	HOLDER CRACKED	1,450.00	1,450.00
1	BONNET LOCK LH (WCP) (CONSISTENT)	TWISTED	37.00	37.00
1	BONNET LOCK RH (WCP) (CONSISTENT)	NOT NECESSARY	37.00	-
1	BONNET LOCK SENSOR LH (WCP) (CONSISTENT)	SHORTED	47.00	47.00
1	BONNET LOCK SENSOR RH (WCP) (CONSISTENT)	NOT NECESSARY	47.00	-
1	BONNET LOCK CATCH LH (WCP) (CONSISTENT)	BENT	45.00	45.00
1	BONNET LOCK CATCH RH (WCP) (CONSISTENT)	NOT NECESSARY	45.00	-
1	FRONT SUPPORT PANEL (WCP) (CONSISTENT)	TO REPAIR SEE LABOUR	955.00	-
1	BONNET LOCK LEVER (WCP) (CONSISTENT)	NOT NECESSARY	10.00	-
1	FRONT BUMPER SIDE RETAINER LH (WCP) (CONSISTENT)	NOT NECESSARY	60.00	-
1	FRONT BUMPER SIDE RETAINER RH (WCP) (CONSISTENT)	NOT NECESSARY	60.00	-
1	FRONT BUMPER REINFORCEMENT (WCP) (CONSISTENT)	TO REPAIR SEE LABOUR	408.00	-
1	FRONT BUMPER INNER SPONGE (WCP) (CONSISTENT)	NOT NECESSARY	240.00	-
1	FRONT FENDER RH (NPA) (WCP) (CONSISTENT)	TO REPAIR SEE LABOUR	-	-
1	DASHBOARD (WCP) (CONSISTENT)	TORN / BURST	3,050.00	3,050.00
1	FRONT PASSENGER AIR BAG (WCP) (CONSISTENT)	ACTIVATED	650.00	650.00
1	FRONT SEAT BELT LH (WCP) (CONSISTENT)	NOT NECESSARY	288.00	-

Report Ref No. CS/ASM18018632/Uqd3s2





# LKK Auto Consultants Pte Ltd

51 Ubi Ave 1 #01-25 Paya Ubi Industrial Park, Singapore 408933

TEL: 6256 3561 FAX: 6256 4315

Reg. No: 199607198R GST Reg. No. 19-9607198-R

Page No.:2 of 3

Qty	Description of Parts	Condition	Estimate By Workshop (\$)	Our Adjusted (\$)
1	FRONT SEAT BELT RH (WCP) (CONSISTENT)	NOT NECESSARY	288.00	-
1	AIR BAG CONTROL UNIT (WCP) (CONSISTENT)	ACTIVATED	435.00	435.00
1	FRONT CRASH SENSOR (WCP) (CONSISTENT)	NOT NECESSARY	35.00	-
8	FRONT BUMPER CLIP @ \$2.00 (WCP) (CONSISTENT)	NECESSARY	16.00	16.00
4	FRONT BUMPER SENSOR @ \$163.00 (WCP) (CONSISTENT)	SERVICEABLE	652.00	-
1	FRT BUMPER FOAM (WCP) (CONSISTENT) (ADDITIONAL)	CRACKED	270.00	270.00
1	FRT BONNET LOCK CABLE (WCP) (CONSISTENT) (ADDITIONAL)	TWISTED	106.00	106.00
1	FRT RADIATOR TOP COVER (WCP) (CONSISTENT) (ADDITIONAL)	CRACKED	145.00	145.00
2	BONNET HINGE RUBBER CAP @ \$2.50 (WCP) (CONSISTENT) (ADDITIONAL)	MISSING	5.00	5.00
	COST PLUS 10%		1,355.40	1,013.60
			14,909.40	11,149.60
	<b>SPECIAL NETT ITEMS</b>			
1	FRONT NUMBER PLATE (SN) (CONSISTENT)	BENT	30.00	30.00
			30.00	30.00
	<b>LABOUR</b>			
	TO DISMANTLE & REFIT FRONT DASHBOARD & RELATED WIRE HARNESS & RELATED PARTS.		350.00	250.00
	TO COMPUTER RESET AND RE-PROGRAM ALL FAULT CODE.		350.00	200.00
	TO DISCONNECT AND RECONNECT, CHECK ELECTRICAL WIRING HARNESS WIRE, SOCKETS, REPLACE DAMAGED PARTS.		30.00	30.00
	TO REMOVE AND REPLACE THE ABOVE DAMAGED PARTS, STRAIGHTEN, KNOCK OUT, REALIGN AND REPAIR INCLUDING CUT AND WELD BODY PANELS. TO RE-ADJUST TO THE ORIGINAL POSITION USING POWER TOOLS. INCLUSIVE OF THE REPAIR OF BONNET HINGE LH, BONNET HINGE RH, FRONT SUPPORT PANEL, FRONT BUMPER REINFORCEMENT AND FRONT FENDER RH.		800.00	500.00

Report Ref No. CS/ASM18018632/Uqd3s2



**LKK Auto Consultants Pte Ltd**

51 Ubi Ave 1 #01-25 Paya Ubi Industrial Park, Singapore 408933

TEL: 6256 3561 FAX: 6256 4315

Reg. No: 199607198R GST Reg. No. 19-9607198-R

Page No.:3 of 3

Qty	Description of Parts	Condition	Estimate By Workshop (\$)	Our Adjusted (\$)
	TO SPRAY PAINTING ON THE REPLACED AND REPAIR PARTS, PERPARE SPRAY SUCH AS MASKING TAPE THE UNAFFECTED AREAS WITH PAPER, CLEANING AND SANDING OF SURFACES, FINAL POLISHING AND WAXING ARE ALSO AVAILABLE.		700.00	600.00
			2,230.00	1,580.00
GRAND TOTAL			17,169.40	12,759.60

RECOMMENDED COST OF LUMP SUM REPAIRS (TO ITS PRE-ACCIDENT CONDITION)				10,200.00
LESS EXCESS				-1,100.00
NETT LIABILITY				9,100.00

Report Ref No. CS/ASM18018632/Uqd3s2

CHUA KANG SENG

Licensed Appraiser

DISCLAIMER OF LIABILITY TO THIRD PARTIES:- This Report is made solely for the use and benefit of the Client named on the front page of this Report.

No liability of responsibility whatsoever, in contract or tort, is accepted to any third party who may rely on the Report wholly or in part. Any third party acting or relying on this Report, in whole or in part, does so at his or her own risk.