

20/03/2002

ASS. REC. BY:

REF: CS3/CTI/8018624/Gcd307

Special Instruction:

Survivor:
menhen

Gino Giong

ASSIGNMENT (Office)

From (Person): Elaine cheong

of

CTI

Date/Time: 15/10/18 @ 11:45am

Estimated Cost:

Bill to:

OD TP WS/TP RES / OD RES / EVA / INV / MV / CS

To Inspect Vehicle No:

SJZ 4346 X

Insured:

SJK 4120J

at Workshop m/s

Evergum Auto

Tel:

9382 9991

of

BLK 3022A ubi Rd 1 #01-51

Policy No:

DMPCSN3046581703

Claim No:

SNM18P04864C02

Sum Insured:

Excess:

Make of Veh:

(Client's Record)

D.O.A. 10/10/2018

Insp:

Autobay #01-107

CA / REV / REP. / REV 24 HRS

up

H.O.D. Endorsement:

Date/Time:

11:50am @ 15/10/18

Person Contacted:

Ah heng

Vehicle IN / OUT

Date/Time	Action/Instruction	Estimate	Ah heng	9107-9182
	SJZ 4346 X - X			
	SJK 4120J - CS3/MSG/13022625/Ucbdl-1			DOA: 29/11/2013
	Dismantle: 16/10/2018			

REF:

Gi

00196

(2020)

ASSIGNMENT

From:

Date:

Estimated Cost:

OD / TP / WS / TP RES / OD RES / EVA / INV / MV

To Inspect Vehicle No:

at Workshop m/s

Evergreen Auto

of

Insured:

Hemp - 9107 9182

Policy No.

Claims No.

Sum Insured:

Excess:

(Client's Record)

Make of Veh:

(Policy Condition)

Remark: The veh had commenced its

repair at the time of inspection.

Bal. or Market Value:

\$25K

IDAC Accident Rpt.:

Consistent? : Yes or No

GIA / PR Seen:

Consistent? : Yes or No

Est. Repairs:

3

days

Res.: Yes or No

Lum Sum:

20

%

3 Val.: Yes or No

CA / REV / REP. / 24 HRS

Date:

Person Contacted:

Vehicle: IN / OUT

Veh No:

SJ84346X

Yr Regn:

25 Nov 2010

Type: M. Car / M. Cycle / Bus / Van / Lorry / Taxi / Prime Mover /

Truck / Trailer or

Make:

Toyota Vios

C.C.

1497

Colour:

Black

A/C:

Insured / Std / NI / NA

Sp. Reading

53851

T/Radio: Insured / Std / NI / NA

Eng/No:

C/No:

MROS 3HY 930 5173693

Gen. Cond: Good / Fair / Poor / Burnt

Steering: In order / Jammed / Leaked / Burnt or

Brake: In order / Jammed / Leaked / Burnt or

Modi: Nil / S/Rim / STD A/Rim or

Tyre Size:

F:

205/45 BR16

R:

u

BS / DUN / EXNOVA / GY / FS / LIZA / MIC / OHTSU / PIR / SUMI /

TOYO / YOKO or

KUMHO

Front

Rear

R/Bal.

b

mm

R/Bal.

b

mm

L/Bal.

b

mm

L/Bal.

b

mm

D.O.A.

D.O.I.

15-10-18

Survey held at

W/S

5:05pm

Des. of Damages: Frt / Rear / O/S / N/S / U/C / Rooftop or

The U/C / Chassis frame / Body Structure affected due to collision.

Date / Time

Action / Instruction

\$500 - \$1000

Date/Time, File Pass to?

☐

Preli. Report

1)

☐

Final Report

Date/Time, File Return to?

2)

Days Of Repair:

3

Resurvey No. of Trip:

1

Survey Fee:

Transportation:

) \$ + RS. \$

) Photos

) Others

TOTAL

150

150

Report Format:

PRE.

Lump Sum / I.B.I. (\$))

Add Fee:

☐

Site Insp (\$

☐

Interview (\$

☐

Tech. Invs (\$

☐

Weekend (\$

...CLAIM SUBFOLDER...(New Assignment)

CLAIM SUBFOLDER TRACKING

Case	Notified	Est Submitted	Adj Assigned	Adj Rpt	Adj Submitted	Ins Auth'd	Status
Main	12 Oct 2018		15 Oct 2018 11:45 Assign				New Assignment Cancel Case

Main

Reference

Claim Details

Documents

[Show All](#)

CLAIM SUBFOLDER DETAILS

[Created by insurer]

Insured:	HAFELE SINGAPORE PTE LTD, Co. Reg. No.: 198801762D		
Main Claimant:	FAM DI ZHI, ID: S9070019G		
Vehicle Reg. No.:	SJZ4346X	Date of Loss:	10/10/2018 19:00 - :59
Claim Type:	TP / SNM18D04864C02	Policy/Cover Note No.:	DMPCSN3046581703 (Comprehensive)
Vehicle Reg. No. (Insured):	SJK4120J	Policy No. (Claimant):	5102257246
		Excess:	\$0.00
Repairer:	Evergum Auto Services (HQ) BLK 3022A Ubi Road 1, #01-51, 408716 Ubi - Tel: 93829991		
Handling Insurer:	China Taiping Insurance (Singapore) Pte. Ltd. (HQ) - Tel: 6389 6111 ... [Handled by Elaine Cheong]		
Claimant's Insurer:	NTUC Income Insurance Co-operative Ltd (HQ) - Tel:		
Adjuster:	LKK Auto Consultants Pte Ltd (HQ) - Tel: 6256-3561 ... [Final Rpt due 24/10/2018]		
Driver/Custodian (Insured):	VOO LI OI (37 / Female), NRIC: S8156315B, Tel: +6592315906		
Adj Asg. Remarks:	NO EST, CASE W/O SJE.		

ASSOCIATED MAIL RECEIVED

[View All](#)[Compose Case Mail](#)

There are no mail for this case.

ALL ASSOCIATED TASKS

[View All](#)[Search Tasks](#)[Create New Task](#)[Complete](#)

Due Date	Priority	Type	Task Group	Subject	Handler	Assigned By	Completed On	Created On	Done?
No results.									

> Back to OneMotoring

Enquire PARF/COE Rebate for Registered Vehicle

Vehicle Owner Particulars	
Owner ID Type:	Singapore NRIC
Owner ID:	0019G
Vehicle Details	
Vehicle No.:	SJZ4346X
Vehicle to be Exported:	No
Intended Deregistration Date:	16 Oct 2018
Vehicle Make:	TOYOTA
Vehicle Model:	VIOS E AUTO
Primary Colour:	Black
Manufacturing Year:	2010
Engine No.:	1NZY120130
Chassis No.:	MR053HY9305173693
Maximum Power Output:	80.0 kW (107 bhp)
Open Market Value:	\$12,306.00
Original Registration Date:	25 Nov 2010
First Registration Date:	25 Nov 2010
Transfer Count:	1
Actual ARF Paid:	\$12,306.00
Intended PARF Rebate Details	
PARF Eligibility:	Yes
PARF Eligibility Expiry Date:	24 Nov 2020
PARF Rebate Amount:	\$7,383.00
Intended COE Rebate Details	
COE Expiry Date:	24 Nov 2020
COE Category:	A - Car (1600cc & below)
COE Period(Years):	10
QP Paid:	\$39,000.00
COE Rebate Amount:	\$8,211.00
Total Rebate Amount:	\$15,594.00

The information contained herein is correct as at 16 Oct 2018

OK

SINGAPORE ACCIDENT STATEMENT

IMPORTANT NOTICE

1. Please report correctly the details of the accident to speed up the claims process.
2. This Form must be completed by the Policyholder and/or the Authorised Driver.
3. Information provided must be as truthful and accurate as possible. Any wilful misrepresentation or withholding of material facts may allow insurance companies to repudiate policy liability.
4. The issue and acceptance of this Form by insurance companies is not an admission of policy liability on the part of the insurance companies.
5. **Any false reporting may be referred to the Police for investigation.**
6. This report will be forwarded by the insurers of the GIA Records Management Centre established by the General Insurance Association of Singapore (GIA) for archiving and that copies of this report will, for a fee, be made available upon application by interested parties.
7. By the lodgement of this report to the insurers, you hereby consent to the archiving of this report at the centre and to copies of the report being made available aforesaid.

ACCIDENT STATEMENT

Date Of Report	11/10/2018 16:35
Date Of Accident	10/10/2018 19:40
Exact Location Of Accident	BARTLEY ROAD EAST TOWARDS KPE
Country/State of Loss	SINGAPORE

DETAILS OF OWN VEHICLE

Vehicle Registration Number	SJZ4346X
Insured/Policyholder	
Name Of Registered Owner	FAM DI ZHI
NRIC No	S9070019G
Email Address	RANDON2XC@GMAIL.COM
Mobile Phone No	(LOCAL) +65-83219311
Alternative Phone No	OFFICE-83219311

Vehicle Particulars

Manufacturer	TOYOTA
Model	VIOS-1.5 E (A)
Exact Purpose for which vehicle was being used at time of accident	PRIVATE USE
Are you claiming under your own insurance policy for repair to your vehicle?	NO
If No, Please state action to be taken	THIRD PARTY
Vehicle Category	PRIVATE CAR

Insurance Company

Name of Insurance Company	NTUC INCOME INSURANCE CO-OPERATIVE LTD
Type Of Coverage	COMPREHENSIVE
Fleet Policy	NO
Policy Number	5102257246
Cover Note Number	

Driver

Name of Driver	FAM DI ZHI
NRIC No	S9070019G
Date Of Birth	17/01/1990
Occupation	INDOOR
Date Of Driving Pass	13/08/2010
Driving Experience	8 YEARS AND 1 MONTH
Gender	MALE
Mobile Number	(LOCAL) +65-83219311
Fax Number	
Contact Number	OFFICE-83219311
Email Address	RANDON2XC@GMAIL.COM

Address	BLK 683A EDGEFIELD PLAINS #09-705
Postcode	821683
Was driver an employee of the Insured's Company	NO
If No, Relationship of the Driver with the Insured	OWNER
Vehicle Registration Number of Driver's Own Vehicle	-
	-
	-
Insurance Company of Driver's Own Vehicle	-
	-
	-

General Information of the Accident

Type Of Accident	COLLISION - HEAD TO REAR
Weather Conditions	RAINING
Road Surface	WET

Other Information

Was any foreign vehicle involved in this accident?	NO
Number of vehicles involved in the accident	2
Was any body injured in the Accident?	NO
Was any injured conveyed to hospital by ambulance?	
Was any other material or property damaged?	YES
I have been approached by unknown person(s) soliciting/offering accident claims assistance.	NO
Number of Passengers (Including Driver)	2
Passenger 1	NAME: : NA GENDER: : FEMALE

Details of Police Action

Was the accident reported to the police?	NO
If Yes, Please state which Police Station	
Was notice of intended Prosecution given?	NO
If Yes, against whom?	

Circumstances of Accident

I WAS DRIVING ALONG BARTLEY ROAD EAST TOWARDS KPE. THE TRAFFIC WAS HEAVY, VEHICLE INFRONT SLOW DOWN AND SO I FOLLOW SLOW DOWN. SUDDENLY, VEHICLE SJK4120J HIT ONTO MY REAR PORTION.

Attachment(s)

Are accident photos available for attachment?	YES
Was there any video captured by Car Camera?	YES
Remarks/ Reasons:	WITH OWNER
Was there any audio recorded?	NO

DETAILS OF OTHER VEHICLE PROPERTY 1

Vehicle Registration Number	SJK4120J
Vehicle Make/Model/Colour	VOLVO
Details Of Properties	
Vehicle Category	PRIVATE CAR
Name of Driver	VOO LI QI
NRIC/Passport Number	S8156315B
Contact Number	92315906
Address	
Postcode	
Insurance Company Name	
Nature Of Damage	

No. Of Passenger (Including Driver)

SKETCH PLAN

IMPORTANT NOTICE

1. Please report correctly the details of the accident to speed up the claims process.
2. This Form must be completed by the Policyholder and/or the Authorised Driver.
3. Information provided must be as truthful and accurate as possible. Any wilful misrepresentation or withholding of material facts may allow insurance companies to repudiate policy liability.
4. The issue and acceptance of this Form by insurance companies is not an admission of policy liability on the part of the insurance companies.
5. Any false reporting may be referred to the Police for investigation.
6. The report will be forwarded by the insurers of the GIA Records Management Centre established by the General Insurance Association of Singapore (GIA) for archiving and that copies of this report will for a fee be made available upon application by interested parties.
7. By the lodgment of this report to the insurers, you hereby consent to the archiving of this report at the centre and to copies of the report being made available aforesaid.
8. **Consent under the Personal Data Protection Act (PDPA)**

I understand, acknowledge, agree and consent that:

- (a) My insurer, my workshop and the General Insurance Association of Singapore ("GIA") may/are permitted to collect, use, disclose and/or process my personal data/personal information set out in this [form] and any other personal information provided by me or possessed by my insurer (collectively the "Personal Information") and disclose and transfer such Personal Information to all insurer(s) who have insured vehicle(s) involved in this accident (all insurer(s) who have insured vehicle(s) involved in this accident shall be collectively referred to as the "Insurers"), the Insurers' lawyers/law firms, the Monetary Authority of Singapore and any relevant government agency/authority (such as the police), for the purpose(s) of :
 - (i) processing, handling and/or dealing with my claims including the settlement of the claims and any necessary investigations relating to the claims;
 - (ii) investigating the accident and/or my claims;
 - (iii) carrying out and/or dealing with my instructions or responding to any enquiries by me;
 - (iv) administering my claims (including the mailing of correspondence, statements, invoices, reports or notices to me, which could involve disclosure of certain personal data about me to bring about delivery of the same as well as on the external cover of envelopes/mail packages); and/or
 - (v) complying with applicable law in administering, processing, handling and/or dealing with my claims. (collectively the "Purposes")
- (b) all insurer(s) who have insured vehicle(s) involved in this accident and the Insurers' lawyers/law firms, may/are permitted to collect, use, disclose and/or process my Personal Information for one or more of the above Purposes; and
- (c) my Personal Information may/can be disclosed by any of the Insurers and/or GIA to their third party service providers or agents (including their lawyers/law firms), which may be sited outside of Singapore, for one or more of the above Purposes.
- (d) my Personal Information will also be collected and used to compile claims history for the purpose of fraud detection, investigation and management in present and all future claims.
- (e) the information so collected under (d) above may be shared / disclosed:
 - (i) to all insurers and/or any other third parties that assist in evaluating, investigating, controlling or managing fraud, regulators, law enforcement and government agencies as reasonably required for the purposes stated, or
 - (ii) for complying with requirements under any regulations, laws or court orders.



 Policyholder's Signature
 Date & Time:

 Driver's Signature
 (If driver is not the policyholder)
 Date & Time: 11/10/18

 Reporting Centre Personnel's Signature
 Name:
 NRIC/FIN No.:

Sketch Plan Pg. 2

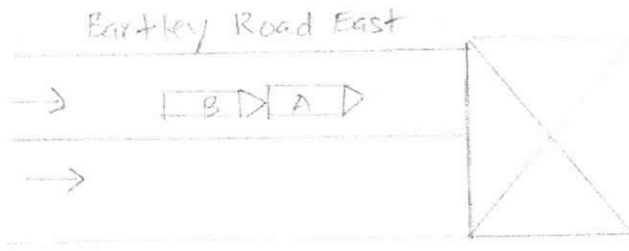
SKETCH PLAN



A: SJZ 4346X

B = SJK 4120 J

DESCRIBE CIRCUMSTANCES OF THE ACCIDENT

I was driving along Bartley Road East towards KPE. The traffic was heavy, vehicle in front slowdown and so I follow slowdown, suddenly, vehicle SJK 4120J hit into my rear portion.

DECLARATION

I/We declare the foregoing particulars are true in every respect.

Policyholder's Signature

Date & Time:

Driver's Signature

(If driver is not the policyholder)

Date & Time:

Reporting Centre Personnel's Signature

Name:

NRIC/FIN No.:

...CLAIM SUBFOLDER...(Pending for Survey Report)

CLAIM SUBFOLDER TRACKING							
Case	Notified	Est Submitted	Adj Assigned	Adj Rpt	Adj Submitted	Ins Auth'ed	Status
Main	12 Oct 2018		15 Oct 2018 11:45 Edit Adj Rpt	\$0.00 Edit Estimates	\$0.00 View Rpt		Pending for Survey Report Cancel Case

Main	Reference	Claim Details	Documents	Show All
-------------	------------------	----------------------	------------------	--------------------------

CLAIM SUBFOLDER DETAILS [Created by insurer]

Insured:	HAFELE SINGAPORE PTE LTD , Co. Reg. No.: 198801762D		
Main Claimant:	FAM DI ZHI , ID: S9070019G		
Vehicle Reg. No.:	SJZ4346X	Date of Loss:	10/10/2018 19:00 - :59 [94 Months and 15 Days From LTA Reg Date (Man Yr)]
Claim Type:	TP / SNM18D04864C02	Policy/Cover Note No.:	DMPCSN3046581703 (Comprehensive)
Vehicle Reg. No. (Insured):	SJK4120J	Policy No. (Claimant):	5102257246
		Excess:	\$0.00
Repairer:	Evergum Auto Services (HQ) BLK 3022A Ubi Road 1, #01-51, 408716 Ubi - Tel: 93829991		
Handling Insurer:	China Taiping Insurance (Singapore) Pte. Ltd. (HQ) - Tel: 6389 6111 ... [Handled by Elaine Cheong]		
Claimant's Insurer:	NTUC Income Insurance Co-operative Ltd (HQ) - Tel:		
Adjuster:	LKK Auto Consultants Pte Ltd (HQ) - Tel: 6256-3561 ... [Handled by XING GUO QIANG] ... [Final Rpt due 24/10/2018]		
Driver/Custodian (Insured):	VOO LI OI (37 / Female), NRIC: S8156315B, Tel: +6592315906		
Adj Asg. Remarks:	NO EST, CASE W/O SJE.		

ASSOCIATED MAIL RECEIVED [View All](#) [Compose Case Mail](#)

There are no mail for this case.

ALL ASSOCIATED TASKS [View All](#) [Search Tasks](#) [Create New Task](#) [Complete](#)

Due Date	Priority	Type	Task Group	Subject	Handler	Assigned By	Completed On	Created On	Done?
No results.									

Claim Documents

*SJZ4346X (SNM18D04864C02)
[SJK4120J]
TP
FAM DI ZHI
Oct 10 2018 7:00PM
[HAFELE SINGAPORE PTE LTD]
Evergum Auto Services

Upload Documents

Upload Photos

Compose New Letter

ViewView in Browser

Assessment Reports

1 per page

No	Finalized On	Modern Automotive Pte Ltd (HQ)		Thumbnail	Print
1	11/10/18 16:47	Accident Statement		Load HTM	

Photos/Images

3 per page

No	Finalized On	Modern Automotive Pte Ltd (HQ)		Thumbnail	Print
1	11/10/18 16:44	Accident Photo <small>[Linked Accident Report Documents]</small>		Load JPG	<input checked="" type="checkbox"/>
2	11/10/18 16:44	Accident Photo <small>[Linked Accident Report Documents]</small>		Load JPG	<input checked="" type="checkbox"/>
3	11/10/18 16:44	Accident Photo <small>[Linked Accident Report Documents]</small>		Load JPG	<input checked="" type="checkbox"/>
4	11/10/18 16:44	Accident Photo <small>[Linked Accident Report Documents]</small>		Load JPG	<input checked="" type="checkbox"/>
5	11/10/18 16:44	Accident Photo <small>[Linked Accident Report Documents]</small>		Load JPG	<input checked="" type="checkbox"/>
6	11/10/18 16:44	Accident Photo <small>[Linked Accident Report Documents]</small>		Load JPG	<input checked="" type="checkbox"/>
7	11/10/18 16:46	Accident Photo <small>[Linked Accident Report Documents]</small>		Load JPG	<input checked="" type="checkbox"/>
No	Relabel/Reorder	LKK Auto Consultants Pte Ltd (HQ)		Thumbnail	Print
1	19/10/18 11:03	General View		Load PDF	
2	19/10/18 11:04	Photographs of Damaged Parts		Load PDF	

Documentation

1 per page

No	Finalized On	China Taiping Insurance (Singapore) Pte. Ltd. (HQ)		Thumbnail	Print
1	15/10/18 11:44	PRS		Load PDF	
2	15/10/18 11:44	OI GIA		Load PDF	
No	Finalized On	Modern Automotive Pte Ltd (HQ)		Thumbnail	Print
1	11/10/18 16:43	Sketch Plan <small>[Linked Accident Report Documents]</small>		Load TIF	

Linked Accident Report Documents

View

View in Browser

Assessment Reports										1 per page	<input checked="" type="checkbox"/>
No	Finalized On	Modern Automotive Pte Ltd (HQ)							Thumbnail	Print	
1	11/10/18 16:47	Accident Statement							Load HTM		
Photos/Images										3 per page	<input checked="" type="checkbox"/>
No	Finalized On	Modern Automotive Pte Ltd (HQ)							Thumbnail	Print	
1	11/10/18 16:44	Accident Photo							Load JPG	<input checked="" type="checkbox"/>	
2	11/10/18 16:44	Accident Photo							Load JPG	<input checked="" type="checkbox"/>	
3	11/10/18 16:44	Accident Photo							Load JPG	<input checked="" type="checkbox"/>	
4	11/10/18 16:44	Accident Photo							Load JPG	<input checked="" type="checkbox"/>	
5	11/10/18 16:44	Accident Photo							Load JPG	<input checked="" type="checkbox"/>	
6	11/10/18 16:44	Accident Photo							Load JPG	<input checked="" type="checkbox"/>	

Assessment Reports				1 per page	<input checked="" type="checkbox"/>
No	Finalized On	Modern Automotive Pte Ltd (HQ)		Thumbnail	Print
7	11/10/18 16:46	Accident Photo		Load JPG	<input checked="" type="checkbox"/>
Documentation				1 per page	<input checked="" type="checkbox"/>
No	Finalized On	Modern Automotive Pte Ltd (HQ)		Thumbnail	Print
1	11/10/18 16:43	Sketch Plan		Load TIF	

Documents Checklist

DOCUMENTS CHECKLIST	Reset	Save	Print
There are no document checklists configured.			
Our Checklist Remarks - LKK Auto Consultants Pte Ltd (HQ)			
<div></div>			
Show Remarks To: <input type="checkbox"/> Handling Insurer			
Note: Remarks are private unless you show it to other parties.			

LKK Auto Consultants Pte Ltd (Co.Reg.No:199607198R)

51 Ubi Ave 1 #01-25, Paya Ubi Industrial Park

Singapore 408933

Tel: 6256-3561 Fax: 6844-8805 Email: sur@lkkauto.com;assignments@lkkauto.com

VEHICLE DAMAGE INSPECTION REPORT

Our File No: CS3/CTI18018624/GCD3E2

Date: 29/10/2018

REFERENCE

Handling Insurer:	China Taiping Insurance (Singapore) Pte. Ltd.	Policy No:	DMPCSN3046581703
Claimant Vehicle No :	SJZ4346X	Insured Vehicle No :	SJK4120J
Date of Loss:	10/10/2018	Nature of Claim:	TP
		Claim No:	SNM18D04864C02

DESCRIPTION & IDENTIFICATION OF VEHICLE

Reg No:	SJZ4346X	Engine No:	1NZY120130
Make & Model:	TOYOTA VIOS, 1.5 E (A)	Chassis No:	MR053HY9305173693
Reg. Date:	25/11/2010 (Man. Year: 2010)	Odometer:	53851 km
Colour:	Black		
Engine Capacity:	1497 cc		
Market Value/New Car Price:	N/A		
Sum Insured (\$\$):	Market Value/New Car Price		

CONDITION OF VEHICLE AT THE TIME OF SURVEY

General Condition:	Steering (Serviceable):	Yes	Footbrake (Serviceable):	Yes
Handbrake (Serviceable):	Yes	Engine Modification:	No	Pre-accident Condition:

CONDITION OF TYRES

Front Tyre Size:	205/45Z R16	Rear Tyre Size:	205/45Z R16
Front Left Side:	Kumho 6 mm	Rear Left Side:	Kumho 6 mm
Front Right Side:	Kumho 6 mm	Rear Right Side:	Kumho 6 mm

The above values represent the remaining tyre treads depth

COST OF CLAIMS	Repairer's	Adjuster's	Difference	Diff %
Parts	0.00	0.00	0.00	
Miscellaneous Items	0.00	0.00	0.00	
Labour	0.00	0.00	0.00	
Paintwork Labour	0.00	0.00	0.00	
Towing	0.00	0.00	0.00	
Nett Amount (\$\$)	0.00	0.00	0.00	

INSPECTION

Date of Assignment:	15/10/2018	
Date Inspected:	15/10/2018	Inspected At: 1 KAKI BUKIT AVE 6# 01-107
		Repairer : Evergum Auto Services (HQ)
Estimated Period of Repair:	3.0 days	

Adjuster: XING GUO QIANG

Manager: CELINE FONG

NOTE: This report represents our findings at the time and place of inspection stated herein. Such inspection has been carried out to the best of our knowledge and ability but any other liability under any other circumstances is hereby expressly excluded.

- A) THE INSPECTION WAS CONDUCTED ON A "WITHOUT PREJUDICE" BASIS.
- B) THE REPAIR ESTIMATE WAS NOT PRESENTED AT THE TIME OF INSPECTION.
THE REPAIRER WAS TOLD TO PREPARE THE ESTIMATE.
- C) ENCLOSED PLEASE FIND DAMAGED VEHICLE PHOTOGRAPHS.

THE ESTIMATED REPAIR COST OF THE DAMAGED VEHICLE IS IN THE REGION OF \$500.00 - \$1,000.00

REPAIR DETAILS

Reference

Part Source:	MRM-SG	Version: 1.0 (Last Synchronised: 29 Oct 2018)
Parts:	143	TOYOTA VIOS 1.5 E (A) (Catalogue:Merimen Singapore 1.0)
Labour:	Repairer's	(Price-denominated Standard List)
Print Code:	(Unsubmitted, no print-code for SJZ4346X)	
Validity:	These estimates are valid only if they contain the print code (above) on all estimate pages, running page numbers with the END OF ESTIMATES marker on the last estimate page	
Further Info:	Items/values not in reference catalogue are prefixed with an asterisk *.	

Recommended Parts

There are no new parts selected.

Report was unsubmitted during this print-out.

Recommended Miscellaneous Items

There are no new miscellaneous items selected.

Recommended Labour

There are no labour items selected.

Report was unsubmitted during this print-out.

< END OF ESTIMATES >