

22/03/2001

ASS. REC. BY:

REF: CS/GAI18018566/Usb

Special Instruction:

Surveyor: MarkusASSIGNMENT (Office)From (Person): Kelyna Ngian

of

GAIDate/Time: 12/10/18 4:43pm

Estimated Cost:

Bill to:

OD / TP / WS / TP RES / OD RES / EVA / INV / MV / CS

To Inspect Vehicle No:

FBK 7553T

Insured:

SGT 2626T

at Workshop m/s

Bun Hock Hin

Tel:

62816520

of

6 Detu Lane 4

Policy No:

Claim No:

CLMOMVP 000000877

Sum Insured:

Excess:

Make of Veh:

(Client's Record)

D.O.A. 06/10/2018

CA / REV / REP. / REV 24 HRS

1 up

H.O.D. Endorsement:

Date/Time: 5:17pm @ 12/10/18

Person Contacted:

PaymondVehicle IN / OUT

Date/Time

Action/Instruction (✓) Estimate

FBK 7553T - XSGT 2626T - NBA (GAI 8018271) / YD.O.A. 06/10/201816/10/18@ 09:28 am. revised PA to Kelyna via email.

Simone Marcus

REF:

GA11

ASSIGNMENT

From: _____ Date: _____
 Estimated Cost: _____
 OD / TP / WS / TP RES / OD RES / EVA / INV / MV
 To inspect Vehicle No: **FBK 753T**
 at Workshop n/s **241H**
 of _____
 insured _____
 Policy No. _____
 Claims No. _____
 Sum Insured: _____ Excess: _____
 (Client's Record)
 Make of Veh: _____

N/S	O/S

(Policy Condition)
 Remark: The veh had commenced its
 repair at the time of inspection.

Bal. or Market Value: _____
 IDAC Accident Report: _____ Consistent? : Yes or No
 GLA / PR Seen: **1** Consistent? : Yes or No
 Est. Repairs: **4** days Res.: Yes or No
 Lum Sum: **1.31** % 3 Val.: Yes or No

CA / REV / REP. / 24 HRS

Date: _____ Person Contacted: _____

Vehicle: IN / OUT

Veh No: **FBK 753T** Yr Regn: **1 / 16**
 Type: M.Car / M.Cycle / Bus / Van / Lorry / Taxi / Prime Mover /
 Truck / Trailer or _____
 Make: **Yamaha YBR125** c.c. **124**
 Colour: **red** A/C: Insured / Std / NI / NA
 Sp. Reading: **61456** T/Radio: Insured / Std / NI / NA
 Eng/No: _____
 C/No: **LBP RE101000055824**
 Gen. Cond: Good / Fair / Poor / Burnt
 Steering: In order / Jammed / Leaked / Burnt or
 Brake: In order / Jammed / Leaked / Burnt or
 Mod: Nil / S/Rim / STD A/Rim or
 Tyre Size: F: **2.75 - 18**
 R: **90-90-18**
 BS / DUN / EXNOVA / GY / FS / LIZA / MIC / OHTSU / PIR / SUMI /
 TOYO / YOKO or _____
 Front **6** mm Rear **6** mm
 R/Bal. **6** mm R/Bal. **6** mm
 L/Bal. **6** mm L/Bal. **6** mm
 D.O.A. **6/10/18** D.O.I. **12/10/18**
 Survey held at _____
 Des. of Damages: Frt / Rear / O/S / N/S / U/C / Rooftop or
R/L, O/S only
 The U/C / Chassis frame / Body Structure affected due to collision.

Date / Time Action / Instruction

5/11/18 confirmed final by \$2876 with Raymond.

**05/11/18 confirmed R/P \$2,876/- @ 4 days with Marcus
 (\$2,268.00 Red - HH%)**

RECEIVED 05 NOV 2018

Date/Time: File Pass to? ☐ : Preli. Report

05/11/18 ☒ : Final Report

Date/Time: File Return to?

1)

Report Format:

Lump Sum / I.B.I: \$ **2,876/- R/P**

Days Of Repair: **4**

Resurvey No. of Trip: **1**

Add Fee: ☐ : Site Insp (\$

☐ : Interview (\$

☐ : Tech. Insp (\$

☐ : Weekend (\$

Survey Fee

Transportation

\$ + PS \$

Phone

Other

TOTAL

250

250

[> Back to OneMotoring](#)**Enquire PARF/COE Rebate for Registered Vehicle**

Vehicle Owner Particulars	
Owner ID Type:	Company
Owner ID:	0288K
Vehicle Details	
Vehicle No.:	FBK7553T
Vehicle to be Exported:	No
Intended Deregistration Date:	12 Oct 2018
Vehicle Make:	YAMAHA
Vehicle Model:	YBR125
Primary Colour:	Red
Manufacturing Year:	2015
Engine No.:	E3F5E040812
Chassis No.:	LBPREF101000055824
Maximum Power Output:	-
Open Market Value:	\$1,945.00
Original Registration Date:	14 Jan 2016
First Registration Date:	14 Jan 2016
Transfer Count:	0
Actual ARF Paid:	\$292.00
Intended PARF Rebate Details	
PARF Eligibility:	No
PARF Eligibility Expiry Date:	-
PARF Rebate Amount:	\$0.00
Intended COE Rebate Details	
COE Expiry Date:	13 Jan 2026
COE Category:	D - Motorcycle
COE Period(Years):	10
QP Paid:	\$6,502.00
COE Rebate Amount:	\$4,715.00
Total Rebate Amount:	\$4,715.00

The information contained herein is correct as at 12 Oct 2018

OK

Enquire Transfer Fee

Enquire Transfer Fee			
Vehicle Details			
Vehicle No. :	FBK7553T		
Vehicle Type :	P00 - Passenger Motorcycle/Autocycle/Moped		
Vehicle Attachment 1 :	No Attachment		
Vehicle Scheme :	Normal		
Vehicle Make :	YAMAHA		
Vehicle Model :	YBR125		
Chassis No. :	LBPRE101000055824		
Propellant :	Petrol		
Engine No. :	E3F5E040812		
Engine Capacity :	124 cc		
Maximum Power Output :	-		
Maximum Laden Weight :	320 kg		
Unladen Weight :	114 kg		
Year Of Manufacture :	2015		
Original Registration Date :	14 Jan 2016		
Lifespan Expiry Date :	-		
COE Category :	D - Motorcycle		
Quota Premium :	\$6,502.00		
COE Expiry Date :	13 Jan 2026		
Road Tax Expiry Date :	13 Jan 2019		
Inspection Due Date :	13 Jan 2019		
Intended Transfer Date :	11 Oct 2018		
CO2 Emission :	-		
CO Emission :	-		
HC Emission :	-		
NOx Emission :	-		
PM Emission :	-		
Late renewal fee(s) will be imposed if road tax / lay up has expired. Please use Enquire Road Tax Payable for fee(s) payable.			
Road tax, including Over Payment (if any), of a vehicle will follow the vehicle to the new registered owner when its ownership is being transferred.			
Amount Payable			
	Amount Before GST (S\$)	GST Amount (S\$)	Amount After GST (S\$)
Transfer Fee :	25.00	-	25.00
Total Amount Payable :			25.00

You may print this page for reference.

OK

Print

Nivitha (LKK Auto)

From: Ngian, Kelvyna <Kelvyna.Ngian@sg.gaig.com>
Sent: Friday, 12 October 2018 4:43 PM
To: Nivitha (LKK Auto); 'Admin A'
Subject: Accident Involving FBK7553T & SGT2626T on 06/10/2018 || GAIC ref: CLMOMVP000000877
Attachments: 11194_Claim File.pdf; SGT2626T (OI).pdf

Hi team

TP survey

Thanks
Kelvyna

From: Raymond <raymond@bhh.com.sg>
Sent: Thursday, October 11, 2018 1:02 PM
To: Ng, Sharon <Sharon.Ng@sg.gaig.com>
Subject: [External] Accident Involving FBK7553T & SGT2626T on 06/10/2018

Dear Sharon,

We attached the third party claim documents for your perusal.

Appreciate for you to arrange for the pre-repair survey.

Thanks

Best Regards,
Raymond

Ban Hock Hin Co., Pte Ltd

Tel: (65) 6281 6520 x 220 | Fax: (65) 6284 2969

Visit us at <http://www.bhh.com.sg>

Facebook: <http://www.facebook.com/bhhsg>



BAN HOCK HIN
Co., Pte Ltd

No. 6 Defu Lane 4, Singapore 539410

www.bhh.com.sg

MOTORCYCLE ACCESSORIES | SERVICE CENTRE | MODIFICATIONS | SPRAY PAINTING AND BODY WORK | METAL WORKS | L



The content of this e-mail message and any attachments are confidential and may be legally privileged, intended solely for the addressee. If you are not the intended recipient, be advised that any use, dissemination, distribution, or copying of this e-mail is strictly prohibited. If you receive this message in error, please notify the sender immediately by reply email and destroy the message and its attachments.

Shirley Hiew (LKK Auto)

From: Shirley Hiew (LKK Auto) <ShirleyHiew@lkkauto.com>
Sent: Tuesday, 16 October 2018 9:28 AM
To: 'Ngian, Kelvyna'
Cc: SUR; Admin-D (LKKAuto); assignments
Subject: RE: Accident Involving FBK7553T & SGT2626T on 06/10/2018 || GAIC ref: CLMOMVP000000877
Attachments: FBK 7553T - Preli Advise .pdf

Dear Kelvyna,

Enclosed preliminary revised of vehicle FBK 7553T.

Thank you.

Best Regards,

Shirley Hiew | Case Handler

LKK Auto Consultants Pte Ltd

Phone: 6256-3561 | email: Sur@lkkauto.com | fax: 6256-4315

Blk 51, Paya Ubi Industrial Park, Ubi Avenue 1, #02-25 | S(408933)

From: Admin-D (LKKAuto) [mailto:admin-d@lkkauto.com]
Sent: Friday, 12 October 2018 5:03 PM
To: 'Ngian, Kelvyna' <Kelvyna.Ngian@sg.gaig.com>; assignments <assignments@lkkauto.com>
Cc: SUR <sur@lkkauto.com>
Subject: RE: Accident Involving FBK7553T & SGT2626T on 06/10/2018 || GAIC ref: CLMOMVP000000877

Dear Sir/Mdm,

Thank you for the assignment.

BEST REGARDS,

G.Nivitha | Admin

LKK Auto Consultants Pte Ltd

Phone: 6841-1972 | email: assignments@lkkauto.com | fax: 6256-4315

Blk 51, Paya Ubi Industrial Park, Ubi Avenue 1, #02-25 | S(408933)

From: Ngian, Kelvyna [mailto:Kelvyna.Ngian@sg.gaig.com]
Sent: Friday, 12 October 2018 4:43 PM
To: Nivitha (LKK Auto) <admin-d@lkkauto.com>; 'Admin A' <admin-a@lkkauto.com>
Subject: Accident Involving FBK7553T & SGT2626T on 06/10/2018 || GAIC ref: CLMOMVP000000877

Hi team

TP survey

Thanks
Kelvyna

From: Raymond <raymond@bhh.com.sg>
Sent: Thursday, October 11, 2018 1:02 PM
To: Ng, Sharon <Sharon.Ng@sg.gaig.com>
Subject: [External] Accident Involving FBK7553T & SGT2626T on 06/10/2018

Dear Sharon,

We attached the third party claim documents for your perusal.

Appreciate for you to arrange for the pre-repair survey.

Thanks

Best Regards,

Raymond

Ban Hock Hin Co., Pte Ltd

Tel: (65) 6281 6520 x 220 | Fax: (65) 6284 2969

Visit us at <http://www.bhh.com.sg>

Facebook: <http://www.facebook.com/bhhsg>



No. 6 Defu Lane 4, Singapore 539410

www.bhh.com.sg

MOTORCYCLE ACCESSORIES | SERVICE CENTRE | MODIFICATIONS | SPRAY PAINTING AND BODY WORK | METAL WORKS | L



The content of this e-mail message and any attachments are confidential and may be legally privileged, intended solely for the addressee. If you are not the intended recipient, be advised that any use, dissemination, distribution, or copying of this e-mail is strictly prohibited. If you receive this message in error, please notify the sender immediately by reply email and destroy the message and its attachments.



This email has been checked for viruses by AVG antivirus software.
www.avg.com



Auto
Consultants
Pte Ltd

Company Registration No. 199607198R

51 UBI AVE 1, #02-25 PAYA UBI INDUSTRIAL PARK, SINGAPORE 408933 TEL : (065) 62563561 FAX : (065) 62564315

Your Ref: CLMOMVP000000877

Date: 16 October 2018

Our Ref: CS/GAI18018566/Usb

The Motor Claims Department
Great American Insurance Company

Dear Sir/Madam,

INITIAL INSPECTION REPORT OF VEHICLE NO. FBK 7553T .

Please be informed that we had conducted the inspection of the abovementioned vehicle on 12/10/2018 at the premises of M/s Ban Hock Hin Co Pte Ltd and have the following to report:-

Workshop Estimate Amount	: S\$ <u>5,144.00</u> .
Revised Estimate Amount	: S\$ <u>1,996.70</u> .
"Check" Items Amount	: S\$ <u>1,025.00</u> .
Market Value	: S\$ _____ .
LTA Reimbursement Value	: S\$ _____ .
Nett Value	: S\$ _____ .

Description of Damage:

The vehicle sustained damages at the o/s body & front portion.

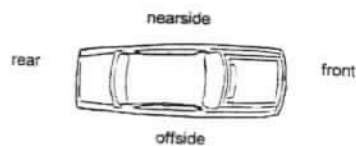

Comments/ Present Status:

Damages Consistent.

Repair days: 4 Days

Yours faithfully,
Marcus Chua
Automotive Assessor

SINGAPORE ACCIDENT STATEMENT

IMPORTANT NOTICE

1. Please report correctly the details of the accident to speed up the claims process.
2. This Form must be completed by the Policyholder and/or the Authorised Driver.
3. Information provided must be as truthful and accurate as possible. Any wilful misrepresentation or withholding of material facts may allow insurance companies to repudiate policy liability.
4. The issue and acceptance of this Form by insurance companies is not an admission of policy liability on the part of the insurance companies.
5. Any false reporting may be referred to the Police for investigation.
6. This report will be forwarded by the insurers of the GIA Records Management Centre established by the General Insurance Association of Singapore (GIA) for archiving and that copies of this report will, for a fee, be made available upon application by interested parties.
7. By the lodgement of this report to the insurers, you hereby consent to the archiving of this report at the centre and to copies of the report being made available aforesaid.

ACCIDENT STATEMENT

Date Of Report	11/10/2018 12:35
Date Of Accident	06/10/2018 19:45
Exact Location Of Accident	JALAN TENTERAM TO JALAN BAHAGIA
Country/State of Loss	SINGAPORE

DETAILS OF OWN VEHICLE

Vehicle Registration Number	FBK7553T
-----------------------------	----------

Insured/Policyholder

Name Of Registered Owner	BAN HOCK HIN COMPANY PRIVATE LIMITED
Co Reg No	197000288K
Email Address	NOEMAIL
Mobile Phone No	
Alternative Phone No	OFFICE-82577646

Vehicle Particulars

Manufacturer	YAMAHA
Model	YBR125
Exact Purpose for which vehicle was being used at time of accident	COMMERCIAL
Are you claiming under your own insurance policy for repair to your vehicle?	NO
If No, Please state action to be taken	THIRD PARTY
Vehicle Category	MOTORCYCLE

Insurance Company

Name of Insurance Company	ALLIED WORLD ASSURANCE COMPANY, LTD
Type Of Coverage	THIRD PARTY
Fleet Policy	YES
Policy Number	AVFMSB0000621700
Cover Note Number	

Driver

Name of Driver	MOHAMAD ANIZAM BIN ABD RAHIM
NRIC No	G8589949Q
Date Of Birth	21/06/1992
Occupation	OUTDOOR
Date Of Driving Pass	09/04/2018
Driving Experience	0 YEAR AND 5 MONTH
Gender	MALE
Mobile Number	(LOCAL) +65-82577646
Fax Number	
Contact Number	
Email Address	NOEMAIL

Address	NIL
Postcode	
Was driver an employee of the Insured's Company	NO
If No, Relationship of the Driver with the Insured	OTHER - HIRER
Vehicle Registration Number of Driver's Own Vehicle	-
	-
	-
Insurance Company of Driver's Own Vehicle	-
	-
	-

General Information of the Accident

Type Of Accident	COLLISION - HEAD ON COLLISION
Weather Conditions	CLEAR
Road Surface	WET

Other Information

Was any foreign vehicle involved in this accident?	NO
Number of vehicles involved in the accident	
Was any body injured in the Accident?	YES
Was any injured conveyed to hospital by ambulance?	NO
Was any other material or property damaged?	YES
I have been approached by unknown person(s) soliciting/offering accident claims assistance.	NO
Number of Passengers (Including Driver)	1

Details of Police Action

Was the accident reported to the police?	NO
If Yes, Please state which Police Station	
Was notice of intended Prosecution given?	NO
If Yes, against whom?	

Circumstances of Accident

I was at the T Junction stationary , waiting for the main road traffic to clear, suddenly I saw a car on the main road turning right into my lane. The car hit my front tyre and I and my motorbike fell down to the ground. The driver gave me his name and mobile number. I had a few bruises on my leg. And I went to the clinic. The doctor gave me 1 day m.c.

Attachment(s)

Are accident photos available for attachment?	YES
Was there any video captured by Car Camera?	NO
Was there any audio recorded?	NO

DETAILS OF OTHER VEHICLE PROPERTY 1

Vehicle Registration Number	SGT2626T
Vehicle Make/Model/Colour	B.M.W./520I/WHITE
Details Of Properties	
Vehicle Category	PRIVATE CAR
Name of Driver	SETH
NRIC/Passport Number	
Contact Number	97598414
Address	
Postcode	
Insurance Company Name	
Nature Of Damage	
No. Of Passenger (Including Driver)	1

DETAILS OF INJURED PERSON 1

Name	MOHAMAD ANIZAM BIN ABD RAHIM
------	------------------------------

Approximate Age

Injuries Sustain

Injured person in which vehicle?

Were seat belts worn?

Was this injured conveyed to hospital by ambulance?

Address

Postcode

FEW BRUISES ON MY LEG

FBK7553T

NO

NO

Sketch Plan

SKETCH PLAN

IMPORTANT NOTICE

1. Please report correctly the details of the accident to speed up the claims process.
2. This Form must be completed by the Policyholder and/or the Authorised Driver.
3. Information provided must be as truthful and accurate as possible. Any willful misrepresentation or withholding of material facts may allow insurance companies to repudiate policy liability.
4. The issue and acceptance of this form by insurance companies is not an admission of policy liability on the part of insurance companies.
5. Any false reporting may be referred to the Police for investigation.
6. The report will be forwarded by the insurers of the GIA Records Management Centre established by the General Insurance Association of Singapore (GIA) for archiving and that copies of this report will for a fee be made available application by interested parties.
7. By the lodgement of this report to the insurers, you hereby consent to the archiving of this report at the centre and to copies of the report being made available aforesaid.
8. Consent under the Personal Data Protection Act (PDPA)
 - (a) I understand, acknowledge, agree and consent that:
 - (i) My insurer, my workshop and the General Insurance Association of Singapore ("GIA") may/are permitted to collect, use, disclose and/or process my personal data/personal information set out in this form and any other personal information provided by me or possessed by my insurer (collectively the "Personal Information") and disclose and transfer such Personal Information to all insurer(s) who have insured vehicle(s) involved in this accident (all insurer(s) who have insured vehicle(s) involved in this accident shall be collectively referred to as the "Insurers"), the insurers' lawyers/law firms, the Monetary Authority of Singapore and any relevant government agency/authority (such as the police), for the purpose(s) of:
 - (i) processing, handling and/or dealing with my claims including the settlement of the claims and any necessary investigations relating to the claims;
 - (ii) investigating the accident and/or my claims;
 - (iii) carrying out and/or dealing with my instructions or responding to any enquiries by me;
 - (iv) administering my claims (including the mailing of correspondence, statements, invoices, reports or notices to me, which could involve disclosure of certain personal data about me to bring about delivery of the same as well as on the external cover of envelopes/mail packages); and/or
 - (v) complying with applicable law in administering, processing, handling and/or dealing with my claims.
 - (b) all insurer(s) who have insured vehicle(s) involved in this accident and the insurers' lawyers/law firms, may/are permitted to collect, use, disclose and/or process my Personal Information for one or more of the above Purposes; and
 - (c) my Personal Information may/can be disclosed by any of the Insurers and/or GIA to their third party service providers or agents (including their lawyers/law firms), which may be sited outside of Singapore, for one or more of the above Purposes.

VERIFIED BY AJAX MARS
REPORTING OFFICER

11/10/19 Mohammad Azaly Bin Abdullah

Policyholder's Signature / Date & Time

Driver's Signature (If driver is not the policyholder) / Date & Time

Witnessed by Reporting Centre
Personnel

Sketch Plan

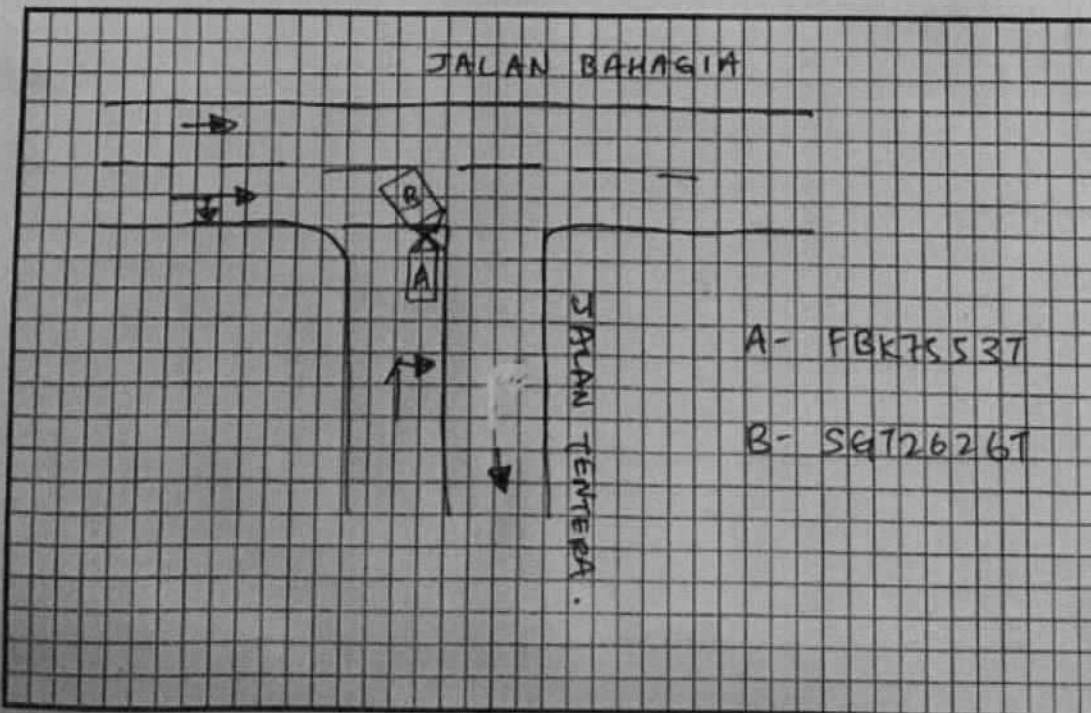

ACCIDENT STATEMENT (2000 characters)

I was at the T Junction stationary , waiting for the main road traffic to clear, suddenly I saw a car on the main road turning right into my lane. The car hit my front tyre and I and my motorbike fell down to the ground.

The driver gave me his name and mobile number.

I had a few bruises on my leg. And I went to the clinic. The doctor gave me 1 day m.c.

Taxi Voucher No.:

DECLARATION

I/We declare that the above particulars & information provided above are true in every aspect

VERIFIED BY AJAX MARS REPORTING OFFICER -
MOHAMMAD AZALY BIN ABDULLAH

MARS Officer



Registered Owner or Driver's Signature

Job Complete Date/Time

11 October 2018 at 10:38 AM

Date/Time:

11 October 2018 at 10:38 AM

CERTIFICATE OF INSURANCETHE MOTOR VEHICLES (THIRD-PARTY RISKS AND COMPENSATION) ACT (CAP 189) OF THE REPUBLIC OF SINGAPORE
THE ROAD TRANSPORT ACT 1987 OF MALAYSIATHE AGREEMENT BETWEEN THE MINISTER FOR FINANCE (SINGAPORE) AND THE MOTOR INSURERS' BUREAU OF SINGAPORE DATED 22 FEBRUARY 1975
THE AGREEMENT BETWEEN THE MINISTER OF TRANSPORT (MALAYSIA) AND THE MOTOR INSURERS' BUREAU OF WEST MALAYSIA DATED 15 JANUARY 1968
ANY SUBSEQUENT REVISIONS TO THE ABOVE ACTS AND AGREEMENTS

CERTIFICATE No.

AVFMSB0000591803

ChaNo:LBPRE101000055824

1. Index Mark and Registration Number of Vehicle FBK 7553 T

2. Name of Policyholder BAN HOCK HIN CO PTE LTD

3. Effective Date of Commencement of Insurance 10 April 2018
for the purposes of the Ordinance

4. Date of Expiry of Insurance 09 April 2019

5. Persons or Classes of Persons entitled to drive* (For certificate references MX1 and MX4, see overleaf)

ANY PERSON WHO IS UNDER THE POLICYHOLDER &/OR HIRER'S EMPLOYMENT AND IS DRIVING ON THEIR ORDER OR WITH THEIR PERMISSION.

Provided that the person driving is permitted in accordance with the licensing or other laws or regulations to drive the Motor Vehicle or has been so permitted and is not disqualified by order of a Court of Law or by reason of any enactment or regulation in that behalf from driving the Motor Vehicle.

And provided further that the Motor Vehicle is registered under the Road Traffic Act and its registration under the Road Traffic Act has not been cancelled at the time of the accident loss or damage.

6. Limitations as to Use* (For certificate reference MX1, see overleaf)

USE ONLY FOR THE POLICYHOLDER &/OR HIRER'S BUSINESS OR PROFESSION.

THE POLICY DOES NOT COVER:

1. USE FOR RACING, PACE-MAKING, RELIABILITY TRIAL OR SPEED-TESTING.
2. USE WHILST DRAWING A TRAILER EXCEPT THE TOWING (OTHER THAN FOR REWARD) OF ANY ONE DISABLED MECHANICALLY PROPELLED VEHICLE.
3. USE FOR THE CARRIAGE OF PASSENGERS FOR HIRE OR REWARD BY ANY PERSON TO WHOM THE VEHICLE IS HIRED.

Type of Cover : Third Party

* Limitations rendered inoperative by Section 79 of the Road Traffic Ordinance 1958 (Malaysia) or Section 7 of the Motor Vehicle (Third-Party Risks and Compensation) Ordinance 1960 (Republic of Singapore) are not to be included under the headings.

I/WE HEREBY CERTIFY that the policy to which this certificate relates is issued in accordance with the provisions of Part IV of the Road Transport Act 1987 (Malaysia) and The Motor Vehicles (Third-Party Risks and Compensation) Act (Chapter 189) (Republic of Singapore)



Approved Insurers

Examined By

A handwritten signature in black ink, appearing to be 'Pm'.



BAN HOCK HIN
Co., Pte Ltd

Co.Reg.No: 197000288K

MOTORCYCLE ACCESSORIES | SERVICE CENTRE
MODIFICATIONS | SPRAY PAINTING AND BODY WORK | METAL
WORKS | LEASING & RENTALS | FLEET SALES | INSURANCE SALES

QUOTATION

Customer :

NO. : 33085

GREAT AMERICAN INSURANCE COMPANY, SINGAPORE BRANCH

3 TEMASEK AVENUE
#16-01 CENTENNIAL TOWER
SINGAPORE 039190

DATE : 10/10/2018

CLAIM NO. : 11194

POLICY NO. : AVFMSB0000591803

FROM : RAYMOND

VEHICLE NO. : FBK7553T

MAKE/MODEL : YAM / YBR125

(Page 1 of 2)

S/N	Description	Action	Qty	Unit Price	Amount
1	ALIGNMENT BODY P/N: 29561	REPLACE	1.00	\$350.00	350.00
2	BAR HANDLE P/N: 42062	REPLACE	1.00	\$70.00	70.00
3	BEARING 6202-2NS (NACHI) P/N: 36695	REPLACE	2.00	\$15.00	30.00
4	BRACKET UNDER FORK P/N: 27458	REPLACE	1.00	\$180.00	180.00
5	CRASH BAR P/N: 35878	REPLACE	1.00	\$195.00	195.00
6	CROWN HANDLE P/N: 28100	REPLACE	1.00	\$75.00	75.00
7	FORK FRONT ASSY LH P/N: 56248	REPLACE	1.00	\$625.00	625.00
8	FORK FRONT ASSY RH P/N: 53204	REPLACE	1.00	\$625.00	625.00
9	LABOUR P/N: 06766	Supply/Install	1.00	\$150.00	150.00
10	LAMP SIGNAL REAR LH P/N: 44858	REPLACE	1.00	\$63.00	63.00
11	LEVER BRAKE P/N: 26343	REPLACE	1.00	\$19.00	19.00
12	LEVER CLUTCH P/N: 49946	REPLACE	1.00	\$19.00	19.00
13	MIRROR LH P/N: 49947	REPLACE	1.00	\$80.00	80.00
14	MIRROR RH P/N: 54029	REPLACE	1.00	\$80.00	80.00



S/N	Description	Action	Qty	Unit Price	Amount
15	MUDGUARD FRONT (RED) P/N: 45374	REPLACE	1.00	\$98.00	98.00
16	PIPE EXHAUST ASSY P/N: 50025	REPLACE	1.00	\$1,655.00	1,655.00
17	RACE BALL 1 P/N: 26829	REPLACE	1.00	\$12.00	12.00
18	RIM SPORT FRONT P/N: 45234	REPLACE	1.00	\$520.00	520.00
19	RUBBER FOOTREST FRONT P/N: 26136	REPLACE	2.00	\$14.00	28.00
20	STAY HEADLAMP P/N: 45750	REPLACE	1.00	\$68.00	68.00
21	STEERING CONE SET P/N: 41793	REPLACE	1.00	\$68.00	68.00
22	STICKER (MCDONALDS) WINDSHIELD V2 P/N: 56223	REPLACE	1.00	\$16.00	16.00
23	STICKER NUMBER PLATE FRONT (BLACK) STRAIGHT P/N: 32921	REPLACE	1.00	\$15.00	15.00
24	TRANSPORT CHARGES P/N: 07169	Supply/Install	1.00	\$35.00	35.00
25	VISOR P/N: 42004	REPLACE	1.00	\$68.00	68.00
SUB TOTAL					\$5,144.00
GST @ 7 %					\$360.08
GRAND TOTAL					\$5,504.08

50% deposit required before ordering of parts.

Validity: 30 days

For & on Behalf of
BAN HOCK HIN CO PTE LTD



RAYMOND

Acknowledge & Accepted By

P-2650
102
2381

This quotation is sent via email / LAN-Fax and will bear a computer generated signature.

LKK Auto Consultants hence notify the Repairer of the following:

- To resurvey before/after spray painting
- To display damaged part(s) during resurvey
- Parts prices are subject to confirmation
- Third party survey is on a "Without Prejudice" basis
- No illegal modification(s) is allowed
- Supplementary item(s) must be resurveyed and is subject to final approval from Insurance Company

Acknowledged by Repairer

Signature:

Date:

S.N 26
LKK-465
2876





BAN HOCK HIN
Co., Pte Ltd

Co.Reg.No: 19700288K

MOTORCYCLE ACCESSORIES | SERVICE CENTRE
MODIFICATIONS | SPRAY PAINTING AND BODY WORK | METAL
WORKS | LEASING & RENTALS | FLEET SALES | INSURANCE SALES

QUOTATION

Customer :

NO. : 33085

- Rev. 1

GREAT AMERICAN INSURANCE COMPANY, SINGAPORE BRANCH
3 TEMASEK AVENUE
#16-01 CENTENNIAL TOWER
SINGAPORE 039190

DATE : 10/10/2018
CLAIM NO. : 11194
POLICY NO. : AVFMSB0000591803
FROM : RAYMOND

VEHICLE NO. : FBK7553T
MAKE/MODEL : YAM / YBR125

(Page 1 of 2)

S/N	Description	Action	Qty	Unit Price	Amount
1	ALIGNMENT BODY P/N: 29561	REPLACE	1.00	\$280.00	280.00
2	BAR HANDLE P/N: 42062	REPLACE	1.00	\$70.00 Disc %: 10.00	63.00
3	BEARING 6202-2NS (NACHI) P/N: 36695	REPLACE	2.00	\$15.00 Disc %: 10.00	27.00
4	BRACKET UNDER FORK P/N: 27458	REPLACE	1.00	\$180.00 Disc %: 10.00	162.00
5	CRASH BAR P/N: 35878	REPLACE	1.00	\$195.00 Disc %: 10.00	175.50
6	CROWN HANDLE P/N: 28100	REPLACE	1.00	\$75.00 Disc %: 10.00	67.50
7	FORK FRONT ASSY LH P/N: 56248	REPLACE	1.00	\$625.00 Disc %: 10.00	562.50
8	FORK FRONT ASSY RH P/N: 53204	REPLACE	1.00	\$625.00 Disc %: 10.00	562.50
9	LABOUR P/N: 06766	Supply/Install	1.00	\$150.00	150.00
10	RIM SPORT FRONT P/N: 45234	REPLACE	1.00	\$520.00 Disc %: 10.00	468.00
11	RUBBER FOOTREST FRONT P/N: 26136	REPLACE	2.00	\$14.00 Disc %: 10.00	25.20
12	STAY HEADLAMP P/N: 45750	REPLACE	1.00	\$68.00 Disc %: 10.00	61.20
13	STEERING CONE SET P/N: 41793	REPLACE	1.00	\$68.00 Disc %: 10.00	61.20
14	STICKER (MCDONALDS) WINDSHIELD V2 P/N: 56223	REPLACE	1.00	\$16.00	16.00



Address: No. 6, Dafu lane 4, Singapore 539410 | Telephone: +65 6281 6520 | Web: www.bhh.com.sg
Fax: (Main) +65 6281 2830, (Spare Parts) +65 6285 7530, (Insurance/Project) +65 6284 2969, (Accounts) +65 6281 6759

CERT NO.: 2002-1-0353
ISO 9001 : 2015

<u>S/N</u>	<u>Description</u>	<u>Action</u>	<u>Qty</u>	<u>Unit Price</u>	<u>Amount</u>
15	STICKER NUMBER PLATE FRONT (BLACK) STRAIGHT P/N: 32921	REPLACE	1.00	\$10.00	10.00
16	TRANSPORT CHARGES P/N: 07169	Supply/Install	1.00	\$35.00	35.00
17	VISOR P/N: 42004	REPLACE	1.00	\$68.00 Disc %: 10.00	61.20
18	MUDGUARD FRONT (RED) P/N: 45374	Replace	1.00	\$98.00 Disc %: 10.00	88.20
SUB TOTAL					\$2,876.00
GST @ 7 %					\$201.32
GRAND TOTAL					\$3,077.32

50% deposit required before ordering of parts.

Validity: 30 days

For & on Behalf of
BAN HOCK HIN CO PTE LTD

Acknowledge & Accepted By



RAYMOND

This quotation is sent via email / LAN-Fax and will bear a computer generated signature.





LKK Auto Consultants Pte Ltd

51 Ubi Ave 1 #01-25 Paya Ubi Industrial Park, Singapore 408933

TEL: 6256 3561 FAX: 6256 4315

Reg. No: 199607198R GST Reg. No. 19-9607198-R

Affiliated to Federation Internationale Des Experts En Automobile				
GREAT AMERICAN INSURANCE COMPANY		Ref : CS/GAI18018566/Usbe2		
3 TEMASEK AVENUE #16-01 CENTENNIAL TOWER SINGAPORE 039190		Date : 05-12-2018		
		Code : GAI		
1. Policy Particulars :- THIRD PARTY CLAIM				
Insured Veh.	SGT 2626T	Veh. Inspected	FBK 7553T	
Policy No.		Coverage (\$)	0.00	
Claim No.	CLMOMVP000000877	Excess (\$)	0.00	
Assign From	KELVYNA NGIAN	Assign Date	12/10/2018	
2. Vehicle Particulars & Condition				
Make & Model	YAMAHA YBR125	c.c	124	
Engine No.	HIDDEN	Year of Reg.	2016	
Chassis No.	LBPREF101000055824	Colour	RED	
Odometer	61456	Steering	IN ORDER	
Brakes	IN ORDER	Modification	SPORTS RIM	
General	GOOD			
3. Conditions of Tyres				
	Size	Make	Balance	
R/H Front Tyre	2.75-18	MICHELIN	6 mm	
L/H Front Tyre			mm	
R/H Rear Tyre	90-90-18	MICHELIN	6 mm	
L/H Rear Tyre			mm	
4. Description of Damages				
THE VEHICLE SUSTAINED DAMAGES AT THE O/S BODY AND FRONT PORTION. DAMAGES SEE DETAILS.				
5. General Information				
Accident Date	06/10/2018	Inspection Date	12/10/2018	
Survey held at	BAN HOCK HIN CO.PTE LTD NO 6 DEFU LANE 4 SINGAPORE 539410			
5a. Remarks				
A)THE INSPECTION WAS CONDUCTED ON A"WITHOUT PREJUDICE" BASIS. B)IN ACCORDANCE TO YOUR INSTRUCTIONS, WE HAVE NOT AUTHORISED REPAIRS.				
5b. Estimate Days of Repair				
ESTIMATED NORMAL PERIOD FOR REPAIR:		4 Working Days		



LKK Auto Consultants Pte Ltd

51 Ubi Ave 1 #01-25 Paya Ubi Industrial Park, Singapore 408933

TEL: 6256 3561 FAX: 6256 4315

Reg. No: 199607198R GST Reg. No. 19-9607198-R

Page No.:1 of 2

ADJUSTMENT ON REPAIR COST FOR VEHICLE NO. FBK 7553T

Qty	Description of Parts	Condition	Estimate By Workshop (\$)	Our Adjusted (\$)
<u>REPLACEMENT OF PARTS</u>				
1	BAR HANDLE	BENT	70.00	70.00
2	BEARING 6202-2NS (NACHI) @\$15.00	NECESSARY	30.00	30.00
1	BRACKET UNDER FORK	BENT	180.00	180.00
1	CRASH BAR	CUT	195.00	195.00
1	CROWN HANDLE	BENT	75.00	75.00
1	FORK FRONT ASSY LH	BENT / TWISTED	625.00	625.00
1	FORK FRONT ASSY RH	BENT / TWISTED	625.00	625.00
1	LAMP SIGNAL REAR LH	SERVICEABLE	63.00	-
1	LEVER BRAKE	SERVICEABLE	19.00	-
1	LEVER CLUTCH	SERVICEABLE	19.00	-
1	MIRROR LH	SERVICEABLE	80.00	-
1	MIRROR RH	SERVICEABLE	80.00	-
1	MUDGUARD FRONT (RED)	BENT	98.00	98.00
1	PIPE EXHAUST ASSY	TO REPAIR SEE LABOUR	1,655.00	-
1	RACE BALL 1	NOT NECESSARY	12.00	-
1	RIM SPORT FRONT	DENTED / BENT	520.00	520.00
2	RUBBER FOOTREST FRONT @\$14.00	TORN	28.00	28.00
1	STAY HEADLAMP	BENT	68.00	68.00
1	SET STEERING CONE	NECESSARY	68.00	68.00
1	VISOR	SCRATCHED	68.00	68.00
	LESS 10% DISCOUNT		-	-265.00
			4,578.00	2,385.00
<u>SPECIAL NETT ITEMS</u>				
1	STICKER (MCDONALDS) WINDSHIELD V2 (SN)	NECESSARY	16.00	16.00
1	STICKER NUMBER PLATE FRONT (BLACK) STRAIGHT (SN)	NECESSARY	15.00	10.00
			31.00	26.00
<u>LABOUR</u>				
	ALIGNMENT BODY. INCLUSIVE OF THE REPAIR OF PIPE EXHAUST ASSY.		350.00	280.00

Report Ref No. CS/GAI18018566/Usbe2



LKK Auto Consultants Pte Ltd

51 Ubi Ave 1 #01-25 Paya Ubi Industrial Park, Singapore 408933

TEL: 6256 3561 FAX: 6256 4315

Reg. No: 199607198R GST Reg. No. 19-9607198-R

Page No.:2 of 2

Qty	Description of Parts	Condition	Estimate By Workshop (\$)	Our Adjusted (\$)
	LABOUR.		150.00	150.00
	TRANSPORT CHARGES.		35.00	35.00
			535.00	465.00
GRAND TOTAL			5,144.00	2,876.00
RECOMMENDED COST OF REPAIRS				2,876.00

Report Ref No. CS/GAI18018566/Usbe2

CHUA KANG SENG

Licensed Appraiser

DISCLAIMER OF LIABILITY TO THIRD PARTIES:- This Report is made solely for the use and benefit of the Client named on the front page of this Report.

No liability of responsibility whatsoever, in contract or tort, is accepted to any third party who may rely on the Report wholly or in part. Any third party acting or relying on this Report, in whole or in part, does so at his or her own risk.