

SINGAPORE ACCIDENT STATEMENT

IMPORTANT NOTICE

1. Please report correctly the details of the accident to speed up the claims process.
2. This Form must be completed by the Policyholder and/or the Authorised Driver.
3. Information provided must be as truthful and accurate as possible. Any wilful misrepresentation or withholding of material facts may allow insurance companies to repudiate policy liability.
4. The issue and acceptance of this Form by insurance companies is not an admission of policy liability on the part of the insurance companies.
5. **Any false reporting may be referred to the Police for investigation.**
6. This report will be forwarded by the insurers of the GIA Records Management Centre established by the General Insurance Association of Singapore (GIA) for archiving and that copies of this report will, for a fee, be made available upon application by interested parties.
7. By the lodgement of this report to the insurers, you hereby consent to the archiving of this report at the centre and to copies of the report being made available aforesaid.

ACCIDENT STATEMENT

Date Of Report	12/10/2018 15:31
Date Of Accident	10/10/2018 22:10
Exact Location Of Accident	ALONG PIE TWDS CHANGI
Country/State of Loss	SINGAPORE

DETAILS OF OWN VEHICLE

Vehicle Registration Number	GU1706Y
Insured/Policyholder	
Name Of Registered Owner	LEE HONG JEE
NRIC No	S1238054B
Email Address	NOEMAIL
Mobile Phone No	(LOCAL) +65-93822258
Alternative Phone No	OTHERS-93822258

Vehicle Particulars

Manufacturer	HYUNDAI
Model	GRACE H100-2.5 D (M)
Exact Purpose for which vehicle was being used at time of accident	PRIVATE USE
Are you claiming under your own insurance policy for repair to your vehicle?	NO
If No, Please state action to be taken	THIRD PARTY
Vehicle Category	GOODS VEHICLE

Insurance Company

Name of Insurance Company	AXA INSURANCE PTE LTD
Type Of Coverage	THIRD PARTY FIRE AND/OR THEFT
Fleet Policy	NO
Policy Number	GA192000/1
Cover Note Number	

Driver

Name of Driver	LEE HONG JEE
NRIC No	S1238054B
Date Of Birth	18/10/1957
Occupation	INDOOR
Date Of Driving Pass	10/07/1978
Driving Experience	40 YEARS AND 3 MONTHS
Gender	MALE
Mobile Number	(LOCAL) +65-93822258
Fax Number	
Contact Number	OTHERS-93822258
Email Address	NOEMAIL

Address	209 TOA PAYOH NORTH #05-1283 SPORE 310209
Postcode	
Was driver an employee of the Insured's Company	NO
If No, Relationship of the Driver with the Insured	OWNER
Vehicle Registration Number of Driver's Own Vehicle	-
	-
	-
Insurance Company of Driver's Own Vehicle	-
	-
	-

General Information of the Accident

Type Of Accident	COLLISION - HEAD TO REAR
Weather Conditions	CLEAR
Road Surface	DRY

Other Information

Was any foreign vehicle involved in this accident?	NO
Number of vehicles involved in the accident	
Was any body injured in the Accident?	YES
Was any injured conveyed to hospital by ambulance?	NO
Was any other material or property damaged?	YES
I have been approached by unknown person(s) soliciting/offering accident claims assistance.	NO
Number of Passengers (Including Driver)	1

Details of Police Action

Was the accident reported to the police?	NO
If Yes, Please state which Police Station	
Was notice of intended Prosecution given?	NO
If Yes, against whom?	

Circumstances of Accident

REFER TO SKETCH PLAN

Attachment(s)

Are accident photos available for attachment?	YES
Was there any video captured by Car Camera?	NO
Was there any audio recorded?	NO

DETAILS OF OTHER VEHICLE PROPERTY 1

Vehicle Registration Number	SJP5934U
Vehicle Make/Model/Colour	HYUNDAI AVANTE (HD) 1.6 DOHC AT ABS AIRBAG 2WD
Details Of Properties	
Vehicle Category	PRIVATE CAR
Name of Driver	
NRIC/Passport Number	
Contact Number	
Address	
Postcode	
Insurance Company Name	
Nature Of Damage	
No. Of Passenger (Including Driver)	

DETAILS OF INJURED PERSON 1

Name	LEE HONG JEE
Approximate Age	

Injuries Sustain

Injured person in which vehicle?

GU1706Y

Were seat belts worn?

YES

Was this injured conveyed to hospital by ambulance?

NO

Address

Postcode

Sketch Plan

SKETCH PLAN

IMPORTANT NOTICE

1. Please report correctly the details of the accident to speed up the claims process.
2. This Form must be completed by the Policyholder and/or the Authorised Driver.
3. Information provided must be as truthful and accurate as possible. Any wilful misrepresentation or withholding of material facts may allow insurance companies to repudiate policy liability.
4. The issue and acceptance of this Form by insurance companies is not an admission of policy liability on the part of the insurance companies.
5. Any false reporting may be referred to the Police for investigation.
6. The report will be forwarded by the insurers of the GIA Records Management Centre established by the General Insurance Association of Singapore (GIA) for archiving and that copies of this report will for a fee be made available upon application by interested parties.
7. By the lodgment of this report to the insurers, you hereby consent to the archiving of this report at the centre and to copies of the report being made available aforesaid.

8. Consent under the Personal Data Protection Act (PDPA)

I understand, acknowledge, agree and consent that:

- (a) My insurer, my workshop and the General Insurance Association of Singapore ("GIA") may/are permitted to collect, use, disclose and/or process my personal data/personal information set out in this [form] and any other personal information provided by me or possessed by my insurer (collectively the "Personal Information") and disclose and transfer such Personal Information to all insurer(s) who have insured vehicle(s) involved in this accident (all insurer(s) who have insured vehicle(s) involved in this accident shall be collectively referred to as the "Insurers"), the Insurers' lawyers/law firms, the Monetary Authority of Singapore and any relevant government agency/authority (such as the police), for the purpose(s) of:
 - (i) processing, handling and/or dealing with my claims including the settlement of the claims and any necessary investigations relating to the claims;
 - (ii) investigating the accident and/or my claims;
 - (iii) carrying out and/or dealing with my instructions or responding to any enquiries by me;
 - (iv) administering my claims (including the mailing of correspondence, statements, invoices, reports or notices to me, which could involve disclosure of certain personal data about me to bring about delivery of the same as well as on the external cover of envelopes/mail packages); and/or
 - (v) complying with applicable law in administering, processing, handling and/or dealing with my claims (collectively the "Purposes")
- (b) all insurer(s) who have insured vehicle(s) involved in this accident and the Insurers' lawyers/law firms, may/are permitted to collect, use, disclose and/or process my Personal Information for one or more of the above Purposes; and
- (c) my Personal Information may/can be disclosed by any of the Insurers and/or GIA to their third party service providers or agents (including their lawyers/law firms), which may be sited outside of Singapore, for one or more of the above Purposes.
- (d) my Personal Information will also be collected and used to compile claims history for the purpose of fraud detection, investigation and management in present and all future claims.
- (e) the information so collected under (d) above may be shared / disclosed:
 - (i) to all insurers and/or any other third parties that assist in evaluating, investigating, controlling or managing fraud, regulators, law enforcement and government agencies as reasonably required for the purposes stated, or
 - (ii) for complying with requirements under any regulations, laws or court orders.

Policyholder's Signature
Date & Time:

Driver's Signature
(If driver is not the policyholder)
Date & Time:

Reporting Centre Personnel's Signature
Name: *Su Hui Mei*
NRIC/FIN No.: *S8040372D*

Sketch Plan #2

SKETCH PLAN



DESCRIBE CIRCUMSTANCES OF THE ACCIDENT

on 10/10/18 at 10.11pm, I was driving my vehicle A
along PIE towards Changi. Suddenly vehicle B hit
on my rear portion.

DECLARATION

I/We declare the foregoing particulars are true in every respect.

Policyholder's Signature
Date & Time:

Driver's Signature
(If driver is not the policyholder)
Date & Time:

Reporting Centre Personnel's Signature
Name: S. K. M.
NRIC/FIN No.: S8070377A

Accident Photo



Accident Photo



Accident Photo



Accident Photo



Accident Photo



Accident Photo



Accident Photo

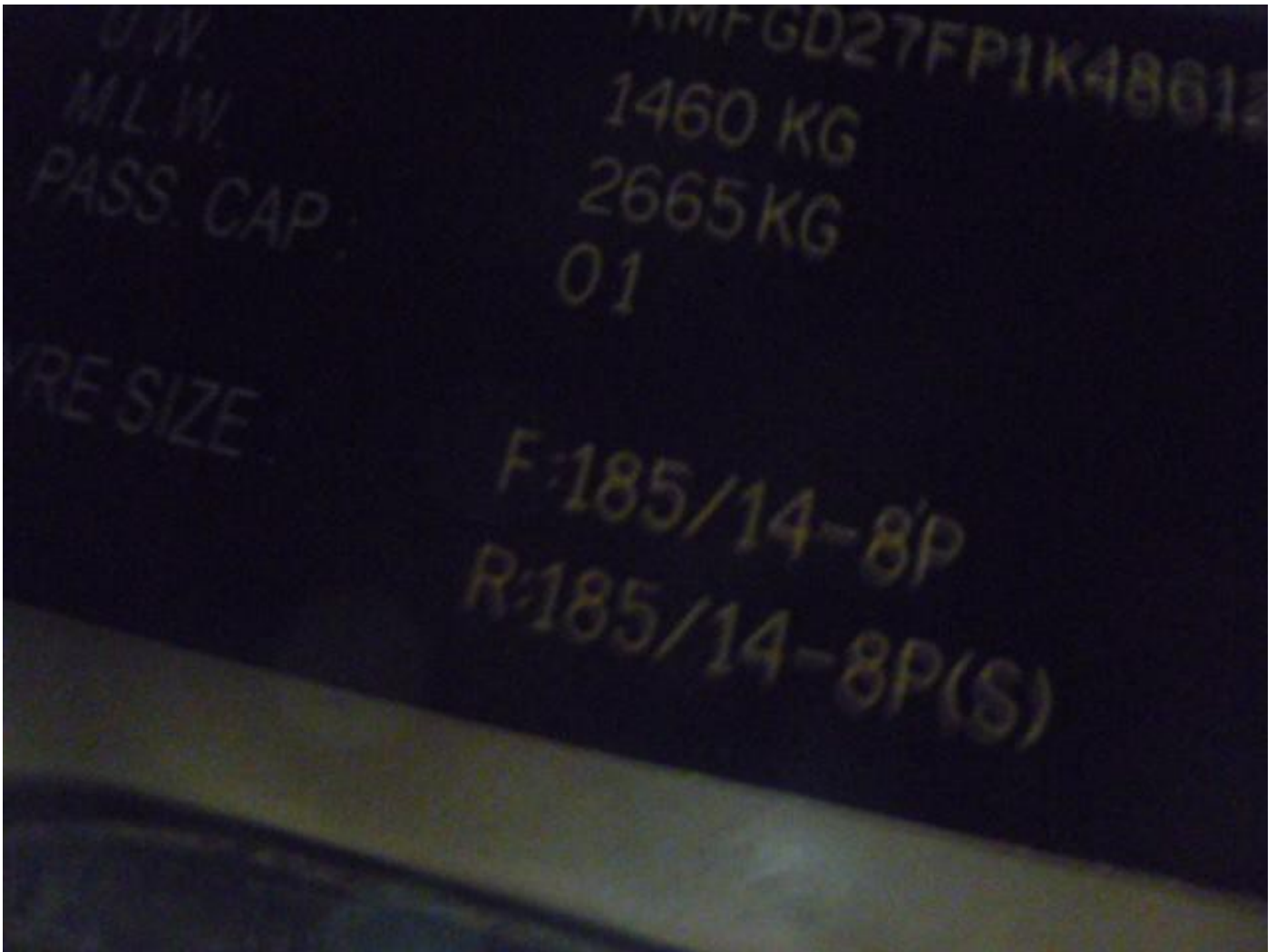

Driving License



Insurance policy



redefining / insurance

AXA Insurance Pte Ltd
1800 880 4888 (Within Singapore)
(65) 6880 4888 (International)
(65) 6880 4740
customer.care@axa.com.sg
www.axa.com.sg

date
25/04/2018

policy number
CV3 / GA192000

Certificate of Insurance

-Commercial Vehicles (Third-Party Risks and Compensation) Act, (Chapter 189) - Commercial Vehicles (Third-Party Risks and Compensation) Rules, 1960 -Road Transport Act, 1987 (Malaysia) -Commercial Vehicles (Third-Party Risks) Rules, 1950 (Malaysia)

Policy details

Policyholder name	LEE HONG JEE	Certificate number	GA192000 / 1
Cover	Third Party, Fire & Theft	NCD	20%
Engine number	D48FY033638	Chassis number	KMFGD27FP1K484812
Vehicle Registration number	QU1706Y		
Period of Insurance	from 01/05/2017 to 31/10/2018 (both dates inclusive)		
Sum Insured	Market Value at The Time of Loss		
Finance Loan Company	Nil		

Persons or classes of persons entitled to drive

Any person who is driving on the Policyholder's order or with their permission.

Provided that the person driving is permitted in accordance with the licensing or other laws or regulations to drive the Motor Vehicle or has been so permitted and is not disqualified by order of a Court of Law or by reason of any enactment or regulation in that behalf from driving the Motor Vehicle.

Limitations as to use*

- (a) Use in connection with the Policyholder's business.
- (b) Use for the carriage of passengers (other than for hire or reward) in connection with the Policyholder's business.
- (c) Use for social, domestic and pleasure purposes.

The Policy does not cover

- (a) Use for the hire or reward or for racing, pace-making, reliability trial or speed testing.
- (b) Use whilst drawing a trailer except the towing of anyone disabled mechanically propelled vehicle.

* Limitations rendered inoperative by Section 8 of the Commercial Vehicles (Third-Party Risks and Compensation) Act, (Chapter 189) and Section 95 of the Road Transport Act, 1987 (Malaysia), are not to be included under these headings.

Excess

An additional excess is applicable as follows:

Additional All Claims excess of \$2,000.00 is applicable for any named/unnamed drivers who:

- a) is 18 years old to 21 years old and/or
- b) is 71 years old and above and/or
- c) with driving experience of less than 1 year on the relevant classes of driving license