

SINGAPORE ACCIDENT STATEMENT

IMPORTANT NOTICE

1. Please report correctly the details of the accident to speed up the claims process.
2. This Form must be completed by the Policyholder and/or the Authorised Driver.
3. Information provided must be as truthful and accurate as possible. Any wilful misrepresentation or withholding of material facts may allow insurance companies to repudiate policy liability.
4. The issue and acceptance of this Form by insurance companies is not an admission of policy liability on the part of the insurance companies.
5. Any false reporting may be referred to the Police for investigation.
6. This report will be forwarded by the insurers of the GIA Records Management Centre established by the General Insurance Association of Singapore (GIA) for archiving and that copies of this report will, for a fee, be made available upon application by interested parties.
7. By the lodgement of this report to the insurers, you hereby consent to the archiving of this report at the centre and to copies of the report being made available aforesaid.

ACCIDENT STATEMENT

Date Of Report	09/10/2018 13:54
Date Of Accident	08/10/2018 14:50
Exact Location Of Accident	KEPPEL DISTRICT PARK
Country/State of Loss	SINGAPORE

DETAILS OF OWN VEHICLE

Vehicle Registration Number	YN8557M
-----------------------------	---------

Insured/Policyholder

Name Of Registered Owner	IVY WAREHOUSING & TRANSPORTATION PTE LTD
Co Reg No	199607117D
Email Address	NOEMAIL
Mobile Phone No	
Alternative Phone No	OFFICE-63651683

Vehicle Particulars

Manufacturer	UD TRUCKS
Model	PKC8ELN5EP
Exact Purpose for which vehicle was being used at time of accident	WORK PURPOSE
Are you claiming under your own insurance policy for repair to your vehicle?	NO
If No, Please state action to be taken	REPORTING ONLY
Vehicle Category	COMMERCIAL VEHICLE

Insurance Company

Name of Insurance Company	AXA INSURANCE PTE LTD
Type Of Coverage	COMPREHENSIVE
Fleet Policy	NO
Policy Number	VCA/P1667496
Cover Note Number	

Driver

Name of Driver	YEO KEE KIAT
NRIC No	S6901968D
Date Of Birth	20/01/1969
Occupation	OUTDOOR
Date Of Driving Pass	06/06/2013
Driving Experience	5 YEARS AND 4 MONTHS
Gender	MALE
Mobile Number	(LOCAL) +65-96896260
Fax Number	
Contact Number	
Email Address	NOEMAIL

Address	602 SENJA ROAD #05-17
Postcode	670602
Was driver an employee of the Insured's Company	YES
If No, Relationship of the Driver with the Insured	
Vehicle Registration Number of Driver's Own Vehicle	-
	-
	-
Insurance Company of Driver's Own Vehicle	-
	-
	-

General Information of the Accident

Type Of Accident	SIDE SWIPE
Weather Conditions	UNDER SHELTER
Road Surface	DRY

Other Information

Was any foreign vehicle involved in this accident?	NO
Number of vehicles involved in the accident	2
Was any body injured in the Accident?	NO
Was any injured conveyed to hospital by ambulance?	NO
Was any other material or property damaged?	YES
I have been approached by unknown person(s) soliciting/offering accident claims assistance.	NO
Number of Passengers (Including Driver)	2
Passenger 1	NAME: : JOHNSON GENDER: : MALE

Details of Police Action

Was the accident reported to the police?	NO
If Yes, Please state which Police Station	
Was notice of intended Prosecution given?	NO
If Yes, against whom?	

Circumstances of Accident

REFER ATTACHED SKETCH PLAN

Attachment(s)

Are accident photos available for attachment?	YES
Was there any video captured by Car Camera?	NO
Was there any audio recorded?	NO

DETAILS OF OTHER VEHICLE PROPERTY 1

Vehicle Registration Number	Y8974Y
Vehicle Make/Model/Colour	UNKNOWN / UNKNOWN / GREEN
Details Of Properties	
Vehicle Category	COMMERCIAL VEHICLE
Name of Driver	CHIN CHIAP YIN
NRIC/Passport Number	S1595560J
Contact Number	
Address	
Postcode	
Insurance Company Name	
Nature Of Damage	
No. Of Passenger (Including Driver)	

SKETCH PLAN

IMPORTANT NOTICE

1. Please report correctly the details of the accident to speed up the claims process.
2. This Form must be completed by the Policyholder and/or the Authorised Driver.
3. Information provided must be as truthful and accurate as possible. Any wilful misrepresentation or withholding of material facts may allow insurance companies to repudiate policy liability.
4. The issue and acceptance of this Form by insurance companies is not an admission of policy liability on the part of the insurance companies.
5. Any false reporting may be referred to the Police for investigation.
6. This report will be forwarded by the insurers to the GIA Records Management Centre established by the General Insurance Association of Singapore (GIA) for archiving and that copies of this report will for a fee be made available upon application by interested parties.
7. By the lodgement of this report to the insurers, you hereby consent to the archiving of this report at the centre and to copies of the report being made available aforesaid.

8. Consent under the Personal Data Protection Act (PDPA)

I understand, acknowledge, agree and consent that :

- (a) My insurer, my workshop and the General Insurance Association of Singapore ("GIA") may/are permitted to collect, use, disclose and/or process my personal data/personal information set out in this [form] and any other personal information provided by me or possessed by my insurer (collectively the "Personal Information") and disclose and transfer such Personal Information to all insurer(s) who have insured vehicle(s) involved in this accident (all insurer(s) who have insured vehicle(s) involved in this accident shall be collectively referred to as the "Insurers"), the Insurers' lawyers/law firms, the Monetary Authority of Singapore and any relevant government agency/authority (such as the police), for the purpose(s) of :
 - (i) processing, handling and/or dealing with my claims including the settlement of the claims and any necessary investigations relating to the claims;
 - (ii) investigating the accident and/or my claims;
 - (iii) carrying out and/or dealing with my instructions or responding to any enquiries by me;
 - (iv) administering my claims (including the mailing of correspondence, statements, invoices, reports or notices to me, which could involve disclosure of certain personal data about me to bring about delivery of the same as well as on the external cover of envelopes/mail packages); and/or
 - (v) complying with applicable law in administering, processing, handling and/or dealing with my claims. (collectively the "Purposes")
- (b) all insurer(s) who have insured vehicle(s) involved in this accident and the Insurers' lawyers/law firms, may/are permitted to collect, use, disclose and/or process my Personal Information for one or more of the above Purposes; and
- (c) my Personal Information may/can be disclosed by any of the Insurers and/or GIA to their third party service providers or agents (including their lawyers/law firms), which may be sited outside of Singapore, for one or more of the above Purposes.
- (d) my Personal Information will also be collected and used to compile claims history for the purpose of fraud detection, investigation and management in present and all future claims.
- (e) the information so collected under (d) above may be shared / disclosed:
 - (i) to all insurers and/or any other third parties that assist in evaluating, investigating, controlling or managing fraud, regulators, law enforcement and government agencies as reasonably required for the purposes stated, or
 - (ii) for complying with requirements under any regulations, laws or court orders.



Policyholder's Signature
Date & Time

9/10/18

Driver's Signature
(if driver is not the policyholder)
Date & Time

9/10/18

INFORTDELGRU ENGINEERING PTE LTD
45 PANDAN ROAD
SINGAPORE 609286
TEL 6338 8778 FAX: 6262 6950

Reporting Centre Personnel's Signature

Name: Vo Yung Kheng
NRIC / Fin No.: 62638977T

Sketch Plan Pg. 2

SKETCH PLAN

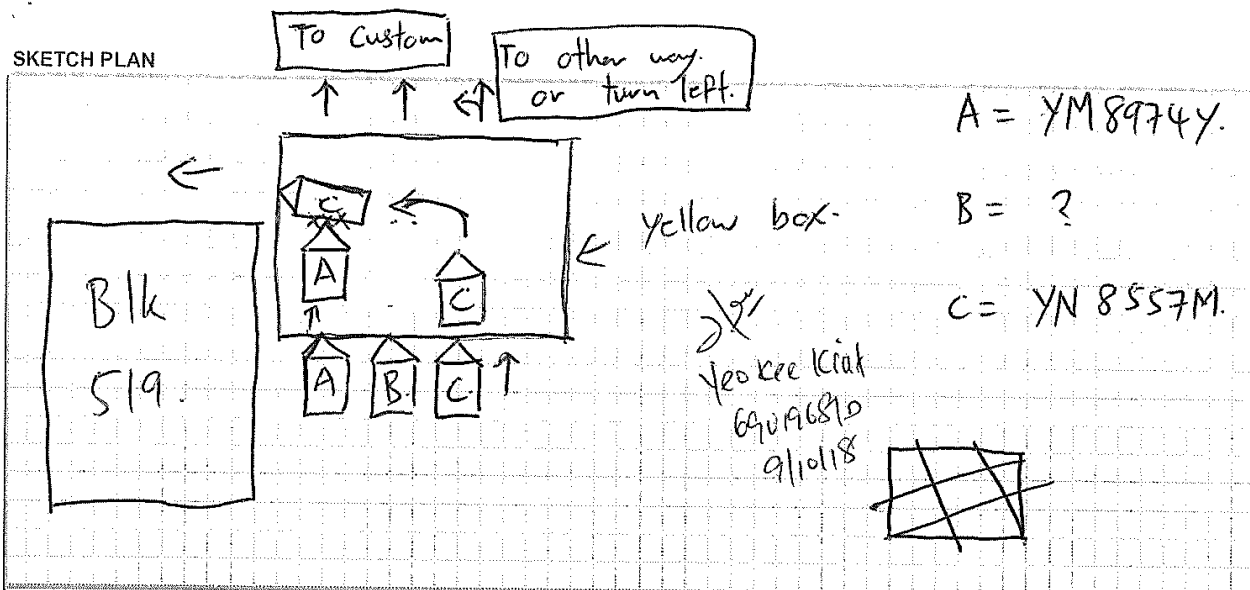

DESCRIBE CIRCUMSTANCES OF THE ACCIDENT

All vehicles were waiting for clearance on own lane. Lane A & B going to custom while Lane C going other way or turning left to behind Blk 519. When I was driving left almost passby vehicle A, then vehicle A drive forward & hit LH side of my vehicle.

Yeo Kee Kiat
690196810
9.10.18

IMPORTANT NOTE

Under General Condition – Conduct of Claim of the Motor Policy, you have to decide within 21 days of occurrence or discovery of damage whether or not to claim under the policy. Please check your policy for more information.

DECLARATION

I/We declare the foregoing particulars are true in every respect.



Policyholder's Signature
Date & Time

9.10.18

Driver's Signature
(if driver is not the policyholder)
Date & Time

9.10.18

INFORTDELGRU ENGINEERING PTE LTD
45 PANDAN ROAD
SINGAPORE 609285
Tel 6338 8778 FAX 6262 6950

9/10/18

Reporting Centre Personnel's Signature

Name: Yeo Kee Kiat
NRIC / Fin No.: G2638977T

Page 6

AXA INSURANCE PTE LTD
8 S. Milton Way, #24-01
AXA Tower, Singapore 068811
Customer Service Centre #B1-01
Tel:(65)63387288 Fax:(65)63382522
Website:www.axa.com.sg
GST Registration Number: 199903512M
customer.service@axa.com.sg



CERTIFICATE OF INSURANCE

■ Motor Vehicles (Third-Party Risks and Compensation) Act. (Chapter 189) ■ Motor Vehicles (Third-Party Risks and Compensation) Rules. 1960 ■ Road Transport Act. 1987 (Malaysia) ■ Motor Vehicles (Third-Party Risks) Rules, 1959 (Malaysia)

CERTIFICATE NO. : VCA/P1667496 Account No. : 04437
Coverage : Comprehensive
Sum Insured : Market Value At The Time Of Loss
Name of Policy Holder : IVY WAREHOUSING & TRANSPORTATION PTE LTD
Vehicle Registration No. : YN8557M
Period of Insurance : From 03/08/2018 To 02/08/2019 (Both Dates Inclusive)

PERSONS OR CLASSES OF PERSONS ENTITLED TO DRIVE*

Any person who is driving on the Policyholder's order or with their permission.

Provided that the person driving is permitted in accordance with the licensing or other laws or regulations to drive the Motor Vehicle or has been so permitted and is not disqualified by order of a Court of Law or by reason of any enactment or regulation in that behalf from driving the Motor Vehicle.

LIMITATIONS AS TO USE*

- (a) Use in connection with the Policyholder's business
 - (b) Use for the carriage of passengers (other than for hire or reward) in connection with the Policyholder's business
 - (c) Use for social, domestic and pleasure purposes
- This Policy does not cover
- (a) Use for hire or reward or for racing, pace-making, reliability trial or speed-testing
 - (b) Use whilst drawing a trailer except the towing of any one disabled mechanically propelled vehicle.

(05)

EXCESS :

Sect I - Any Authorised Driver : SGD 2,500.00
Sect II-Any Authorised Driver : SGD 1,500.00
Windscreen Excess : SGD 200.00

(Please refer to your policy for Additional Excess)

* Limitations rendered inoperative by Section 8 of the Motor Vehicles (Third-Party Risks and Compensation) Act, (Chapter 189) and Section 95 of the Road Transport Act, 1987 (Malaysia), are not to be included under these headings.

I/We hereby certify that the policy to which this Certificate relates is issued in accordance with the provisions of the Motor Vehicles (Third Party Risks and Compensation) Act, (Chapter 189) and Part IV of the Road Transport Act, 1987 (Malaysia).

AXA INSURANCE PTE LTD

Authorized Signature

Issued by - SGOMOHA on 10/08/2018

IMPORTANT :

Policyholders are warned that on the sale of a motor vehicle they must surrender the Certificate of Insurance and the Policy to the insurance company. If the Certificate of Insurance has been lost or destroyed a Statutory Declaration to the effect must be made. Failure to comply with this obligation is an offence under the Motor Vehicle (Third-Party Risks and Compensation Act (Cap. 189).

The Premium Warranty Clause requires the premium to be paid in full within a specific period failing which there would be no liability under the policy, renewal certificate, covernote and endorsement etc.

ALLINK INSURANCE AGENCY

Blk 153 Bukit Batok Street 11
#02-290 Singapore 650153

Tel: 6567 4722
Fax: 6567 4460

REPUBLIC OF SINGAPORE
IDENTITY CARD NO. S6901968D



Name: YEO KEE KIAT
楊基傑
Race: CHINESE
Date of Birth: 20-01-1969
Country of Birth: SINGAPORE

IMPORTDELGRU ENGINEERING PTE LTD
45 PANDAN ROAD
SINGAPORE 600388
TEL: 6338 8778 FAX: 6282 6950



REPUBLIC OF SINGAPORE DRIVING LICENCE



Licence Number: S6901968D
Name: YEO KEE KIAT
Birth Date: 20 Jan 1969
Issue Date: 05 Apr 2013

002167030G

2503276

NRIC No: S6901968D

Blood Group: B+ Date of issue: 19-10-1994

APT BLK 602 SENJA ROAD #05-17
SINGAPORE 670602
NRIC No: S6901968D Date: 30/06/2011 No: 6774230

IMPORTDELGRU ENGINEERING PTE LTD
45 PANDAN ROAD
SINGAPORE 600388
TEL: 6338 8778 FAX: 6282 6950

YOU ARE LICENSED TO DRIVE VEHICLES IN THE FOLLOWING CLASS(ES)

		EFFECTIVE DATE
Class 3	Motor cars <= 3000 kg with <= 7 passengers, exclusive of the driver; and motor tractors/vehicles <= 2500 kg	05 Apr 2013
Class 4	Heavy motor cars and motor tractors > 2500 kg	06 Jun 2013
Class 5	Motor vehicles > 7250 kg not constructed to carry any load	05 Sep 2013

S6901968D S / No. 9000187759

NP 428A

Licence No: S6901968D

Accident Photo



Accident Photo



Accident Photo



Accident Photo



Accident Photo



Accident Photo



Accident Photo

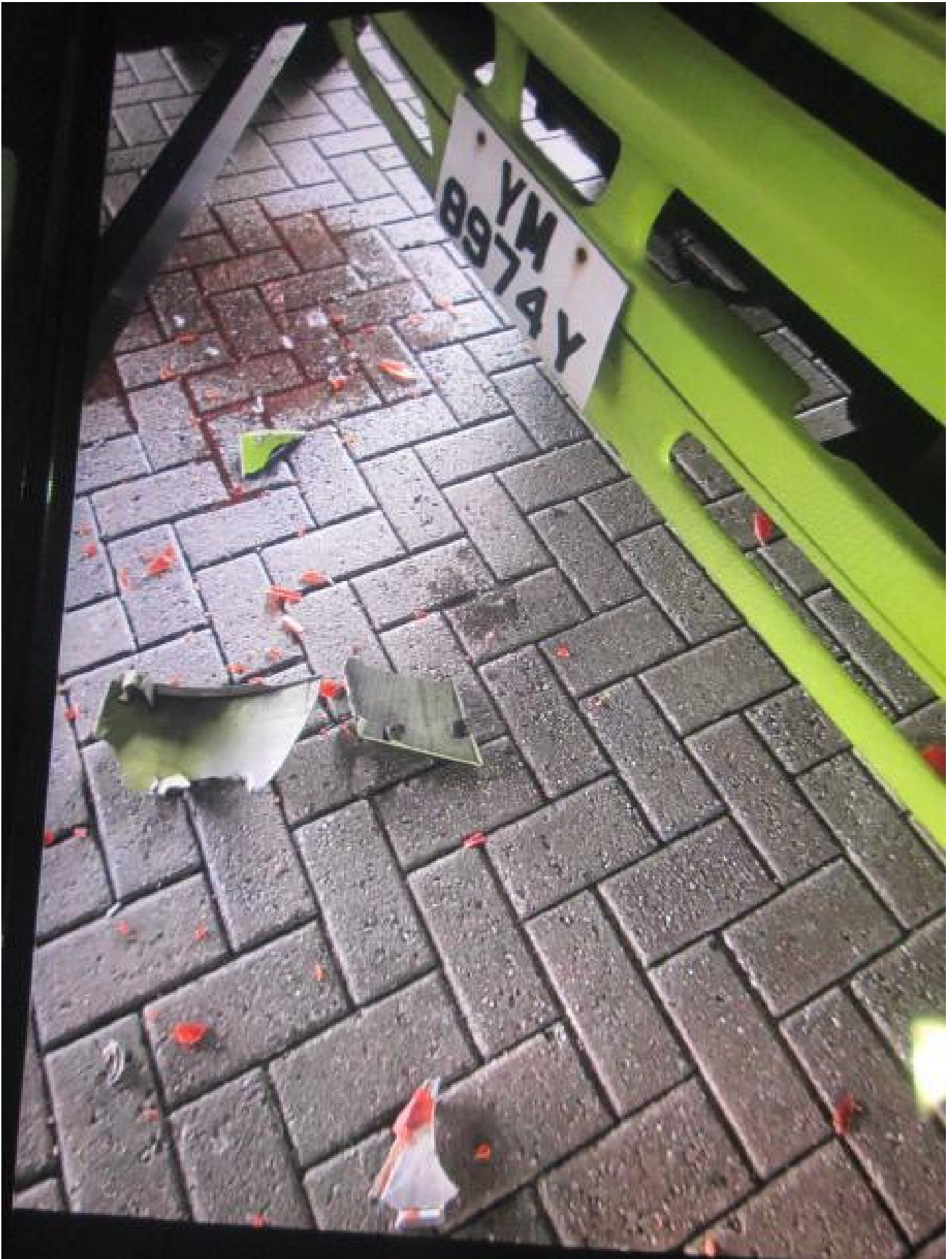

Accident Photo

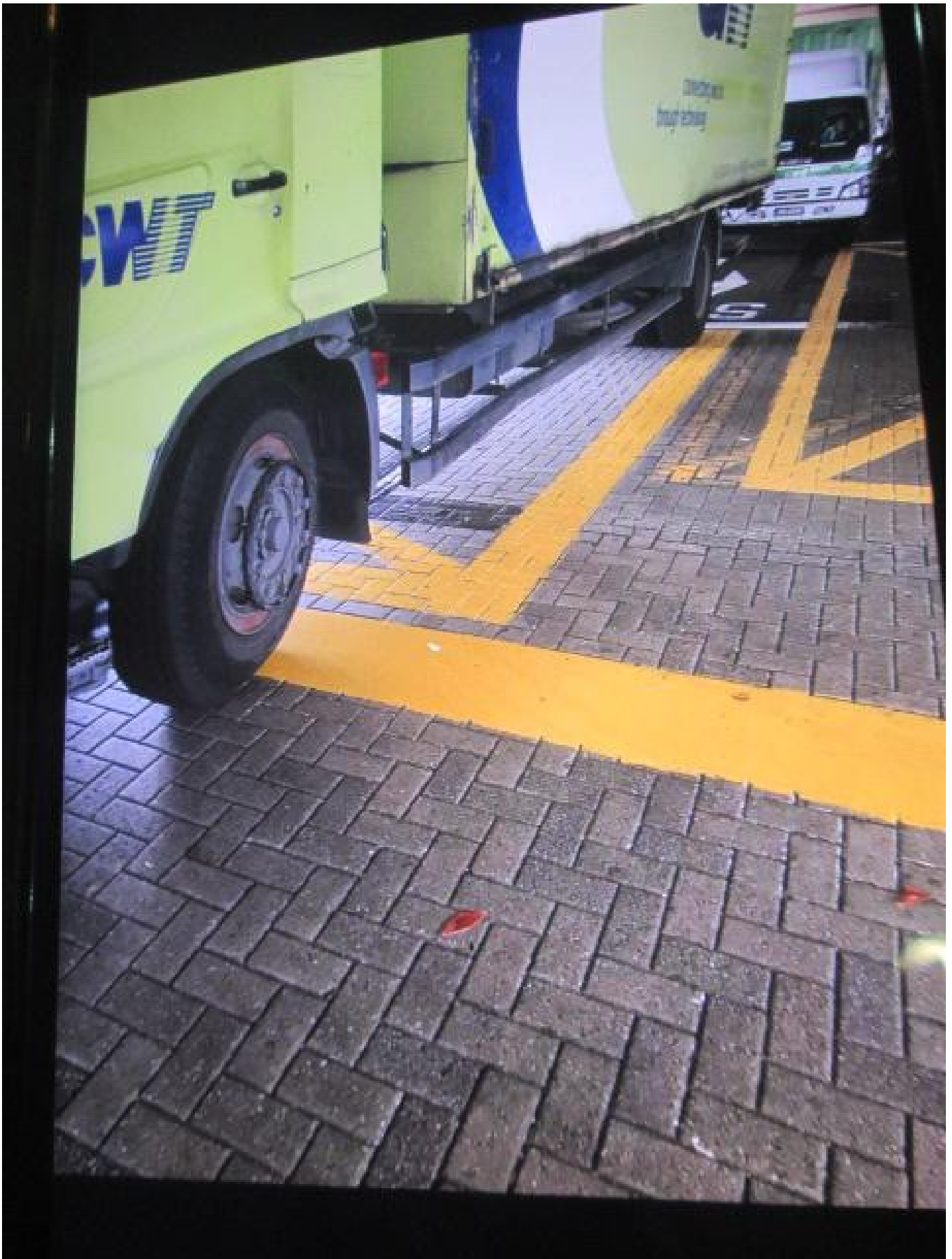

Third party driver licence

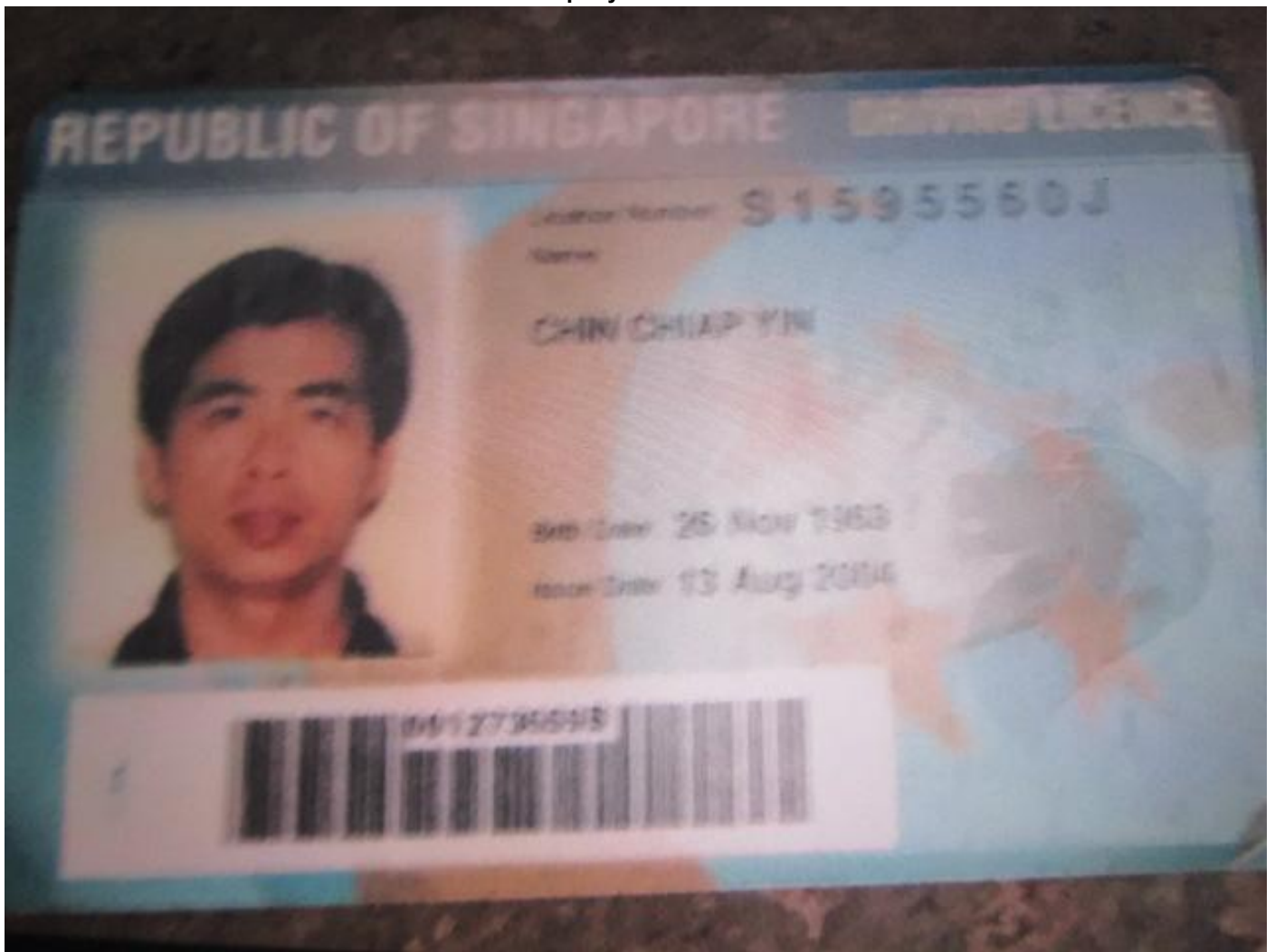

YOU ARE LICENSED TO DRIVE VEHICLES IN THE FOLLOWING CLASS(ES)

PASS DATE

Class 2B	Motorcycles not exceeding 200 cc	19 May 1983
Class 3	Motor Cars of unladen weight not exceeding 3000 kg with not more than 7 passengers, exclusive of the driver; and Motor Tractors and other Motor Vehicles of unladen weight not exceeding 2500 kg	11 Sep 1982
Class 4	Heavy Motor Cars and Motor Tractors the weight of which unladen exceeds 2500 kg	26 Jun 1986

NP 428A

