

ASS. REC. BY:

REF: CS/GAI/18018554/K10d3n1

Special Instruction:

Surveyor: Kalvin

ASSIGNMENT (Office)

From (Person): Rachel Tanof GAIDate/Time: 12/10/18 2:18pm

Estimated Cost:

Bill to:

OD / ☒ WS / TP RES / OD RES / EVA / INV / MV / CS

To Inspect Vehicle No:

SHA 1032B

Insured:

SGQ 22124

at Workshop m/s

Comfort Delgro

Tel:

6214 8314

of

Sq Layang Drive

Policy No:

Claim No:

CLMOMVP000000882

Sum Insured:

Excess:

Make of Veh:

(Client's Record)

D.O.A. 12/10/2018CA / REV / REP. / REV 24 HRS ^{1 up}

H.O.D. Endorsement:

Date/Time: 2:21pm 12/10/18

Person Contacted:

ChiangVehicle ☒ IN ☐ OUT

Date/Time

Action/Instruction (✓) Estimate

SHA 1032B - CC3 / AIG 08032450 / CajDoA: 8/12/2008SGQ 22124 - CVI / VAL 18018340 / BaDoA: 25/9/1815/10/18 5:08pm revised to Rachel Tan by email.

Surveyor: Kelvin

REF:

ASSIGNMENT

From: _____ Date: _____

Estimated Cost: _____

OD / TP / WS / TP RES / OD RES / EVA / INV / MV

To Inspect Vehicle No: _____

at Workshop no/s: _____

of _____

Insured: _____

Policy No. _____

Claims No. _____

Sum Insured: _____ Excess: _____

(Client's Record)

Make of Veh: _____

(Policy Condition)

Remark: The veh had commenced its
repair at the time of inspection.

N/S	O/S

Bal. or Market Value: _____

IDAC Accident Report: _____ Consistent? : Yes or No

GIA / PR Seen: _____ Consistent? : Yes or No

Est. Repairs: 5 days Res.: Yes or No

Lum Sum: _____ % 3 Val.: Yes or No

CA / REV / REP. / 24 HRS

Date: _____ Person Contacted: _____

Vehicle: IN / OUT

Veh No: SHA 10328 Yr Regt: 14 Apr 2011

Type: M. Car / M. Cycle / Bus / Van / Lorry / T. / Prime Mover /

Truck / Trailer or

Make: Hyundai C.O. 1991Colour: Blue A/C: Ins / red / Std / Nil / NASp. Reading: 476808 T/Radio: Ins / red / Std / Nil / NA

Eng/No: _____

C/No: KMHET41UMBABA752Gen. Cond: Good / F / Poor / BurntSteering: Ins / Jammed / Leaked / Burnt orBrake: Ins / Jammed / Leaked / Burnt orModi: Nil / S/Rim / STD / W/Rim orTyre Size: F: 215/60R16

R: _____

BS / DUN / EXNOVA / GY / FS / LIZA / MIC / OHTSU / PIR / SUMI /

TOYO / YOKO or Maxxis

Front: _____ Rear: _____

R/Bal. 7 mm R/Bal. 7 mmL/Bal. 7 mm L/Bal. 7 mmD.O.A. 12/10/8 D.O.I. 12/10/8Survey held at CHE (Loyang)

Des. of Damages: Frt / Rear / O/S / N/S / UIC / Rooftop or

Rear o/s.

The UIC / Chassis frame / Body Structure affected due to collision.

Date / Time Action / Instruction

17/10/8 Continued c/s \$5700 / 5 days (Red & 775.46, 78%) GA

c/s.

RECEIVED 10 OCT 2010

Date/Time, File Pass to?

☐ : Prel. Report11/10/10 Final☐ : Final Report

Date/Time, File Return to?

2)

Report Format:

Lump Sum / I.B.I. (\$) 5700Days Of Repair: 5Resurvey No. of Trip: 1

Add Fee:

☐ : Site Insp (\$)☐ : Interview (\$)☐ : Tech. Invs (\$)☐ : Weekend (\$)

Survey Fee:

Transportation:

\$ + RS \$

Photos

Others

TOTAL

250



Auto
Consultants
Pte Ltd

51 UBI AVE 1, #01-25 PAYA UBI INDUSTRIAL PARK, SINGAPORE 408933 TEL : (065) 62563561 FAX : (065) 62564315

Your Ref: SGQ 2212U

Date: 15th October 2018

Our Ref: CS/GAI18018554/K1qd3

The Motor Claims Department
Great American Insurance Company

Attn: Rachel

Dear Sirs/Mdm

PRELIMINARY ADVICE OF VEHICLE NO. SHA 1032B

We thank you for the instruction on 12/10/2018.

Please be informed that we had conducted the inspection of the abovementioned vehicle on 12/10/2018 at the premises of M/s COMFORTDELGRO and have the following to report:-

Workshop Estimate Amount	: S\$ <u>7,306.66</u>
Revised Estimate Amount	: S\$ <u>6,523.46</u>
"Check" Items Amount	: S\$ <u>-</u>
Market Value	: S\$ <u>-</u>
Salvage Value	: S\$ <u>-</u>
Nett Value	: S\$ <u>-</u>

Description of Damage:
The vehicle sustained damages at the rear o/s portion.

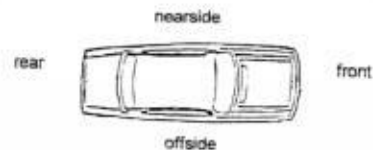

Comments/ Present Status:
Damages consistent.
We have NOT authorise repair.

Yours faithfully

Kalvin Ang
Automotive Assessor

Nivitha (LKK Auto)

From: Tan, Rachel <Rachel.Tan@sg.gaig.com>
Sent: Friday, 12 October 2018 2:18 PM
To: Chiang Liat Choon
Cc: 'assignments@lkkauto.com'
Subject: RE: SHA1032B VS SGQ2212U (GA) THIRD PARTY CLAIM/ DOA 12 Oct 2018
Attachments: img-X12132546-0001.pdf

Without Prejudice

Dear Sir

Our client has not reported accident, we will arrange for LKK to conduct survey on a without prejudice basis.

Dear LKK

Please accept appointment, attached document for reference.

Regards

Rachel Tan

Executive, Motor Claims, Great American Insurance Company

Tel: 6804 7846

From: Chiang Liat Choon <chianglc@cdge.com.sg>
Sent: Friday, October 12, 2018 1:33 PM
To: General Claims <GeneralClaims@sg.gaig.com>
Cc: Tan, Rachel <Rachel.Tan@sg.gaig.com>
Subject: [External] Fw: SHA1032B VS SGQ2212U THIRD PARTY CLAIM/

Dear Rachel,

Attached herewith repair estimate & gia

Best Regards

Chiang Liat Choon

Taxi Crash Repair ComfortDelGro Engineering Pte Ltd

Off: 62148314 Fax: 65468156

From: ApeosPort-IV C5570 <sbs-singnalling@sbstransit.com.sg>
Sent: Friday, 12 October 2018 1:25 PM
To: Chiang Liat Choon
Subject: Scan Data from CDG_LO_AW_A5570

Number of Images: 11

Attachment File Type: PDF

Device Name: ApeosPort-IV C5570

Device Location:

This message and any attachments may contain confidential, privileged or proprietary information. If you are not the intended recipient, kindly notify us and delete this message and its attachments immediately, and please be advised that using, copying, distributing or disclosing any contents therein is not allowed. Statements pertaining to any matter outside our business are not to be taken as endorsed by ComfortDelGro Corporation Limited or its related companies. The comments/proposals provided are for discussion purposes only and are subject to approvals. Nothing herein shall constitute a binding agreement between the parties. Neither party shall be bound in any way to any term or condition except as agreed in a written agreement signed by the duly authorised representatives of both parties.

ComfortDelGro - a Green Office certified by the Singapore Environment Council - is committed to preserving the environment. We encourage you to print this only if necessary.

SBS Transit Ltd [Registration No. 199206653M]

This message and any attachments may contain confidential, privileged or proprietary information. If you are not the intended recipient, kindly notify us and delete this message and its attachments immediately, and please be advised that using, copying, distributing or disclosing any contents therein is not allowed. Statements pertaining to any matter outside our business are not to be taken as endorsed by ComfortDelGro Corporation Limited or its related companies. The comments/proposals provided are for discussion purposes only and are subject to approvals. Nothing herein shall constitute a binding agreement between the parties. Neither party shall be bound in any way to any term or condition except as agreed in a written agreement signed by the duly authorised representatives of both parties.

ComfortDelGro - a Green Office certified by the Singapore Environment Council - is committed to preserving the environment. We encourage you to print this only if necessary.

SBS Transit Ltd [Registration No. 199206653M]

This message and any attachments may contain confidential, privileged or proprietary information. If you are not the intended recipient, kindly notify us and delete this message and its attachments immediately, and please be advised that using, copying, distributing or disclosing any contents therein is not allowed. Statements pertaining to any matter outside our business are not to be taken as endorsed by ComfortDelGro Corporation Limited or its related companies. The comments/proposals provided are for discussion purposes only and are subject to approvals. Nothing herein shall constitute a binding agreement between the parties. Neither party shall be bound in any way to any term or condition except as agreed in a written agreement signed by the duly authorised representatives of both parties.

ComfortDelGro - a Green Office certified by the Singapore Environment Council - is committed to preserving the environment. We encourage you to print this only if necessary.

ComfortDelGro Engineering Pte Ltd [Registration No. 199506048W]

The content of this e-mail message and any attachments are confidential and may be legally privileged, intended solely for the addressee. If you are not the intended recipient, be advised that any use, dissemination, distribution, or copying of this e-mail is strictly prohibited. If you receive this message in error, please notify the sender immediately by reply email and destroy the message and its attachments.

COMFORTDELGRO ENGINEERING

ComfortDelGro Engineering Pte Ltd
59 Loyang Drive Singapore 508969

Great American

Our Ref: 305224956
Date: 12/10/18
Time of Fax: _____

Via Fax: EMAIL
Your Insured: SGO 22124
Date of Acc: 12/10/18

Attn: Motor Claims Department
Dear Sirs

SURVEY OF CLIENT'S DAMAGED VEHICLE REG NO. SH A 1032B

Our client has engaged us to repair the above vehicle and submit claims against the other party/parties involved in the accident

In accordance to the motor claims framework, we hereby request your presence at 59 Loyang Drive, Singapore 508969 to survey our client's damaged vehicle.

Enclosed, please find:

- i) Our initial estimate of repairs of the damaged vehicle;
- ii) Accident report made by our client.

I would appreciate it if you could call us to arrange for the survey of the vehicle:-

• Lim Kwok Eng	Tel: 6214 8316 or HP: 9824 0811	} Fax no. 6546 8156
• Larry Ng Nyuk Phin	Tel: 6214 8315 or HP: 9230 2824	
• Lim Tien Siong	Tel: 6214 8398 or HP: 9635 8546	
• Chiang Liat Choon	Tel: 6214 8314 or HP: _____	
• Jumani Bin Masudin	Tel: 6214 8315 or HP: 9635 5305	
• Fauzy Bin Mokhtar	Tel: 6214 8319 or HP: 8125 9176	

If we do not hear from you within the next 48 hours, we shall deem that you have waived your rights to survey our client's vehicle and we shall proceed to engage independent surveyor without further reference to you. We henceforth reserve our rights to claim for Loss of Use and Loss of Rental during any delayed period of this survey arrangement.

This is an initial estimate based on a visual inspection of the above vehicle. The final repair quantum will be prepared after the vehicle is surveyed by a Motor Surveyor appointed by the insurance company.

Thank you.

Yours faithfully

Chiang Liat Choon

for Vice President
Crash Repairs & Claims Recovery

Shiau Chan (LKKAUTO)

From: Tan, Rachel <Rachel.Tan@sg.gaig.com>
Sent: Thursday, 18 October 2018 11:14 AM
To: Shiau Chan (LKKAUTO); Ng, Sharon
Subject: RE: SHA1032B VS SGQ2212U (GA) THIRD PARTY CLAIM/ DOA 12 Oct 2018

CLMOMVP000000882

From: Shiau Chan (LKKAUTO) <siewsc@lkkauto.com>
Sent: Thursday, October 18, 2018 11:03 AM
To: Tan, Rachel <Rachel.Tan@sg.gaig.com>; assignments <assignments@lkkauto.com>
Cc: SUR <sur@lkkauto.com>
Subject: [External] RE: SHA1032B VS SGQ2212U (GA) THIRD PARTY CLAIM/ DOA 12 Oct 2018

Dear Rachel,

Kindly provide us the claim number of above mentioned.

Best Regards,

Shiau Chan (Ms) | Case Handler

LKK Auto Consultants Pte Ltd

Phone: 6256-3561 | email: siewsc@lkkauto.com | fax: 6256-4315

Blk 51, Paya Ubi Industrial Park, Ubi Avenue 1, #02-25 | S(408933)

From: Shiau Chan (LKKAUTO)
Sent: Monday, 15 October 2018 5:08 PM
To: 'Tan, Rachel' <Rachel.Tan@sg.gaig.com>; assignments <assignments@lkkauto.com>
Cc: SUR <sur@lkkauto.com>
Subject: RE: SHA1032B VS SGQ2212U (GA) THIRD PARTY CLAIM/ DOA 12 Oct 2018

Dear Rachel,

Enclosed herewith preliminary advice of SHA 1032B.

Kindly provide us the claim number.

Best Regards,

Shiau Chan (Ms) | Case Handler

LKK Auto Consultants Pte Ltd

Phone: 6256-3561 | email: siewsc@lkkauto.com | fax: 6256-4315

Blk 51, Paya Ubi Industrial Park, Ubi Avenue 1, #02-25 | S(408933)

From: Admin-D (LKKAUTO)
Sent: Friday, 12 October 2018 2:22 PM
To: 'Tan, Rachel' <Rachel.Tan@sg.gaig.com>; assignments <assignments@lkkauto.com>
Cc: SUR <sur@lkkauto.com>
Subject: RE: SHA1032B VS SGQ2212U (GA) THIRD PARTY CLAIM/ DOA 12 Oct 2018

Dear Sir/Mdm,

Shiau Chan (LKKAUTO)

From: Shiau Chan (LKKAUTO)
Sent: Monday, 15 October 2018 5:08 PM
To: 'Tan, Rachel'; assignments
Cc: SUR
Subject: RE: SHA1032B VS SGQ2212U (GA) THIRD PARTY CLAIM/ DOA 12 Oct 2018
Attachments: CSGAI18018554K1qd3.pdf

Dear Rachel,

Enclosed herewith preliminary advice of SHA 1032B.

Kindly provide us the claim number.

Best Regards,

Shiau Chan (Ms) | Case Handler

LKK Auto Consultants Pte Ltd

Phone: 6256-3561 | email: siewsc@lkkauto.com | fax: 6256-4315

Blk 51, Paya Ubi Industrial Park, Ubi Avenue 1, #02-25 | S(408933)

From: Admin-D (LKKAUTO)
Sent: Friday, 12 October 2018 2:22 PM
To: 'Tan, Rachel' <Rachel.Tan@sg.gaig.com>; assignments <assignments@lkkauto.com>
Cc: SUR <sur@lkkauto.com>
Subject: RE: SHA1032B VS SGQ2212U (GA) THIRD PARTY CLAIM/ DOA 12 Oct 2018

Dear Sir/Mdm,

Thank you for the assignment.

BEST REGARDS,

G.Nivitha | Admin

LKK Auto Consultants Pte Ltd

Phone: 6841-1972 | email: assignments@lkkauto.com | fax: 6256-4315

Blk 51, Paya Ubi Industrial Park, Ubi Avenue 1, #02-25 | S(408933)

From: Tan, Rachel [<mailto:Rachel.Tan@sg.gaig.com>]
Sent: Friday, 12 October 2018 2:18 PM
To: Chiang Liat Choon <chianglc@cdge.com.sg>
Cc: 'assignments@lkkauto.com' <assignments@lkkauto.com>
Subject: RE: SHA1032B VS SGQ2212U (GA) THIRD PARTY CLAIM/ DOA 12 Oct 2018

Without Prejudice

Dear Sir

Our client has not reported accident, we will arrange for LKK to conduct survey on a without prejudice basis.

Dear LKK

Please accept appointment, attached document for reference.

Regards

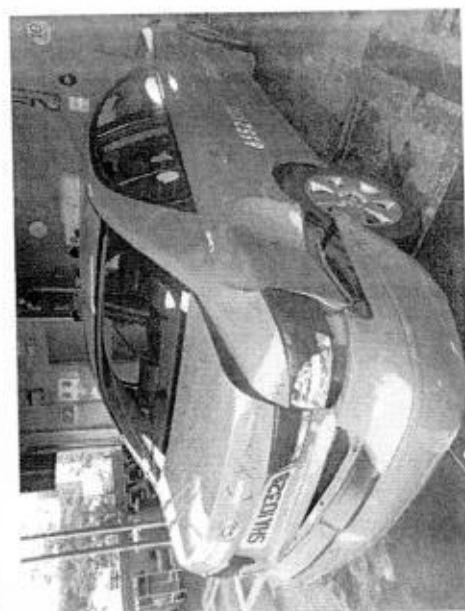

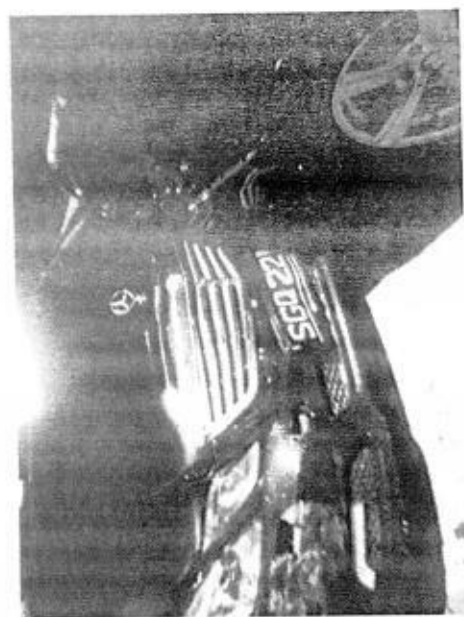

Team: IN ARC Repair TP(CLS0)1

JOB CARD

Sales Order:

JC NO.: 305224956

STOMER	COMFORT TRANSPORTATION PTE LTD	REGN NO.: SHA1032B	MILEAGE
/MS	7010045	MAKE : HYUNDAI	FUEL
STOMER NO.	383 SIN MING DRIVE	MODEL SONATA	E.....1/2.....F
DRESS	Singapore SINGAPORE 575717	YR OF MANU. 14.04.2011	DATE/TIME IN 12.10.2018 01:00
(R)	65508755	CHASSIS CODE RMHET41VMB A807452	TARGET DATE
(P)	(O)		COMPLETION DATE/TIME:
ICOUNT CARD NO.			

JOB DESCRIPTION

Accident Date: 12.10.2018

NATURE: 3P 12.10.2018

S/NO LABOR CODE

DESCRIPTION

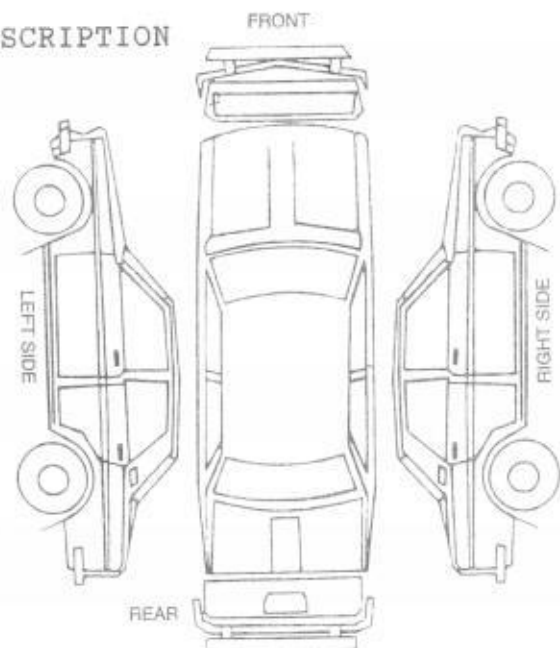

HECKED & PASSED OUT BY:

SERVICE ADVISOR

CUSTOMER'S SIGNATURE

nowledgement Slip

Exit Pass

e:
lo.:
le No.: SHA1032B CHIANG

Vehicle No.: SHA1032B

e of Service Advisor

Signature/Date

Name of Service Advisor

Date

a returned to Service Reception upon collection

To be kept by Security Guard

COMFORTDELGRO ENGINEERING PTE LTD

REPAIR ESTIMATE*

VEHICLE NO : SHA 1032B

DATE 12/10/2018 12:06

MAKE :

MODEL : HYUNDAI SONATA

Qty	Parts Description/ Labour	Type	Unit Price	Amount
	Boot Lid <i>Paint</i>			\$ 1,349.50
	Boot Lid Rubber <i>X sc</i>			\$ 110.90
	Boot Lid Lock Upper <i>X su</i>			\$ 132.10
	Boot Lid Lock Lower <i>X su</i>			\$ 30.30
	Boot Lid Sonata Plate <i>- nee</i>			\$ 43.60
	Boot Lid Hyundai Plate <i>- nee</i>			\$ 24.20
	Boot Lid 'H' Emblem <i>- nee</i>			\$ 26.10
	Boot Lid CRDI Plate <i>- nee</i>			\$ 22.70
	Boot Lid Lamp (RH) <i>X su</i>			\$ 230.20
	Rear Bumper <i>- Deform</i>			\$ 578.40
	Rear Bumper Reinforcement <i>- nee</i>			\$ 483.30
	Rear Bumper Clip <i>- nee</i>			\$ 22.00
	Rear Bumper Sponge <i>- tm</i>			\$ 137.40
	Rear Bumper Under Cover <i>- cm</i>			\$ 185.80
	Rear Bumper Protector (RH) <i>X Rep</i>			\$ 38.00
	Tail Lamp (RH) <i>- cm</i>			\$ 344.00
	Rear Panel <i>- Paint</i>			\$ 391.80
	Rear Panel Garnish <i>- cm</i>			\$ 95.80
	Spare Tyre Holder <i>- Broken</i>			\$ 27.60
	Rear Fender (RH) <i>- Broken</i>			\$ 1,935.90
	Rear Fender Inner Lining (RH) <i>- tm</i>			\$ 74.10
	Rear Windscreen Moulding <i>- nee</i>			\$ 60.00
	SUB TOTAL			\$ 6,343.70
	LESS 20%			\$ 1,268.74
	DISCOUNTED TOTAL			\$ 5,074.96
	Boot Lid Comfort Logo & Tel No. Sticker <i>- nee</i>			\$ 30.00
	Rear Bumper Reverse Sensor <i>- sticker</i>			\$ 135.70
	Rear Bumper Rubber Mat <i>- nee</i>			\$ 50.00
	Rear Windscreen Sealant <i>- nee</i>			\$ 46.00
	Labour Charge			\$ 261.70
	Panel Beating			\$ 600 600.00
	Spray Painting Charge			\$ 880 880.00
	Wiring Charge			\$ 30 30.00
	Tuff Kote			\$ 50 50.00
	Remove/Refix Cushion & Upholstery Rear			\$ 150 150.00
	Remove/Refix Rear Windscreen Glass			\$ 120 120.00
	Remove/Refix Reverse Sensor			\$ 80 80.00
	TOTAL LABOUR			\$ 1,970.00
	ESTIMATE TOTAL			\$ 7,306.66

This is an initial estimate based on a visual inspection of the above vehicle. The final repair quantum will be prepared after the vehicle is surveyed by a Page 1 of 1 Surveyor appointed by the insurance company.

7375.46

VEHICLE # SHA1032B

GREAT AMERICAN

305224956

DATE : 12/10/18

[illegible]

Our Job Ref No : 305224956
Date : 16/10/18

COMFORTDELGRO ENGINEERING

ComfortDelGro Engineering Pte Ltd
59 Loyang Drive Singapore 508969
Fax: 6546 8156

FINALIZATION FORM

To : LKK
Attn : KALVIN
Vehicle Reg No : SHA1032B

Fax :

12/10/18

The survey and estimates of the repairs of the above-mentioned vehicle are as follows:-

1. The repair job shall bill to: GREAT AMERICAN SGQ2212U
2. The finalized amount shall be:
 - (a) Spare Parts after List discount
 - (b) Labour Charges
 - Total for Part-By-Part Repair Cost
 - (c) Lumpsum Repair (if applicable)
Total for Lumpsum repair cost after Less: \$5700.00
Final Lumpsum Repair cost

3. Estimated normal period for repairs: 5 working days.

4. We shall treat the above amount as Correct and Confirmed if there is no reply from you within 7 working days

5. Thank you for your assistance.

We confirm the estimates and finalized amount

Signature : 
Name : CHIANG
Tel : 62148314
Fax : 65468156

Signature : 
Name : Kalvin
Date : 17/10/18

For Official Use Only

Item	Amount	Document Attached Yes or No	Confirm By (Signature)	Remarks
1. Rental Rate P/Day		YES		
2. Loss of Income Paid		N		
3. Survey Fees				
4. LTA Search Fee	7.49			
5. Medical Fees (on behalf of driver, if applicable)				
6. Overrun				

Remarks:



LKK Auto Consultants Pte Ltd

51 Ubi Ave 1 #01-25 Paya Ubi Industrial Park, Singapore 408933

TEL: 6256 3561 FAX: 6256 4315

Reg. No: 199607198R GST Reg. No. 19-9607198-R

Affiliated to Federation Internationale Des Experts En Automobile				
GREAT AMERICAN INSURANCE COMPANY		Ref : CS/GAI18018554/K1qd3n2		
3 TEMASEK AVENUE #16-01 CENTENNIAL TOWER SINGAPORE 039190		Date : 24-10-2018		
		Code : GAI		
1. Policy Particulars :- THIRD PARTY CLAIM				
Insured Veh.	SGQ 2212U	Veh. Inspected	SHA 1032B	
Policy No.		Coverage (\$)	0.00	
Claim No.	CLMOMVP000000882	Excess (\$)	0.00	
Assign From	RACHEL TAN	Assign Date	12/10/2018	
2. Vehicle Particulars & Condition				
Make & Model	HYUNDAI SONATA	c.c	1991	
Engine No.	HIDDEN	Year of Reg.	2011	
Chassis No.	KMHET41VMBA807452	Colour	BLUE	
Odometer	476808	Steering	IN ORDER	
Brakes	IN ORDER	Modification	STANDARD ALLOY RIM	
General	FAIR			
3. Conditions of Tyres				
	Size	Make	Balance	
R/H Front Tyre	215/60 R16	MAXXIS	7 mm	
L/H Front Tyre	215/60 R16	MAXXIS	7 mm	
R/H Rear Tyre	215/60 R16	MAXXIS	7 mm	
L/H Rear Tyre	215/60 R16	MAXXIS	7 mm	
4. Description of Damages				
THE VEHICLE SUSTAINED DAMAGES AT THE REAR O/S PORTION. DAMAGES SEE DETAILS.				
5. General Information				
Accident Date	12/10/2018	Inspection Date	12/10/2018	
Survey held at	COMFORTDELGRO ENGINEERING PTE LTD 59 LOYANG DRIVE SINGAPORE 508969			
5a. Remarks				
A) THE INSPECTION WAS CONDUCTED ON A "WITHOUT PREJUDICE" BASIS. B) IN ACCORDANCE TO YOUR INSTRUCTIONS, WE HAVE NOT AUTHORISED REPAIRS.				
5b. Estimate Days of Repair				
ESTIMATED NORMAL PERIOD FOR REPAIR:		5 Working Days		



LKK Auto Consultants Pte Ltd

51 Ubi Ave 1 #01-25 Paya Ubi Industrial Park, Singapore 408933

TEL: 6256 3561 FAX: 6256 4315

Reg. No: 199607198R GST Reg. No. 19-9607198-R

Page No.:1 of 2

ADJUSTMENT ON REPAIR COST FOR VEHICLE NO. SHA 1032B

Qty	Description of Parts	Condition	Estimate By Workshop (\$)	Our Adjusted (\$)
REPLACEMENT OF PARTS				
1	BOOT LID	DENTED	1,349.50	1,349.50
1	BOOT LID RUBBER	SERVICEABLE	110.90	-
1	BOOT LID LOCK UPPER	SERVICEABLE	132.10	-
1	BOOT LID LOCK LOWER	SERVICEABLE	30.30	-
1	BOOT LID SONATA PLATE	NECESSARY	43.60	43.60
1	BOOT LID HYUNDAI PLATE	NECESSARY	24.20	24.20
1	BOOT LID 'H' EMBLEM	NECESSARY	26.10	26.10
1	BOOT LID CRDI PLATE	NECESSARY	22.70	22.70
1	BOOT LID LAMP (RH)	SERVICEABLE	230.20	-
1	REAR BUMPER	DEFORMED	578.40	578.40
1	REAR BUMPER REINFORCEMENT	CRACKED	483.30	483.30
10	REAR BUMPER CLIP	NECESSARY	22.00	22.00
1	REAR BUMPER SPONGE	TORN	137.40	137.40
1	REAR BUMPER UNDER COVER	CRACKED	185.80	185.80
1	REAR BUMPER PROTECTOR (RH)	TO REPAIR SEE LABOUR	38.00	-
1	TAIL LAMP (RH)	CRACKED	344.00	344.00
1	REAR PANEL	DENTED	391.80	391.80
1	REAR PANEL GARNISH	CRACKED	95.80	95.80
1	SPARE TYRE HOLDER	BROKEN	27.60	27.60
1	REAR FENDER (RH)	BUCKLED	1,935.90	1,935.90
1	REAR FENDER INNER LINING (RH)	TORN	74.10	74.10
1	REAR WINDSCREEN MOULDING	NECESSARY	60.00	60.00
1	EXHAUST MUFFLER (ADDITIONAL)	BENT	773.50	773.50
	LESS 20% DISCOUNT		-1,423.44	-1,315.14
			5,693.76	5,260.56
SPECIAL NETT ITEMS				
1	BOOT LID COMFORT LOGO & TEL NO. STICKER (SN)	NECESSARY	30.00	30.00
1	REAR BUMPER REVERSE SENSOR (SN)	SHORTED	135.70	135.70
1	REAR BUMPER RUBBER MAT (SN)	NECESSARY	50.00	50.00

Report Ref No. CS/GAI18018554/K1qd3n2

**LKK Auto Consultants Pte Ltd**

51 Ubi Ave 1 #01-25 Paya Ubi Industrial Park, Singapore 408933

TEL: 6256 3561 FAX: 6256 4315

Reg. No: 199607198R GST Reg. No. 19-9607198-R

Page No.:2 of 2

Qty	Description of Parts	Condition	Estimate By Workshop (\$)	Our Adjusted (\$)
1	REAR WINDSCREEN SEALANT (SN)	NECESSARY	46.00	46.00
			261.70	261.70
	LABOUR			
	PANEL BEATING, INCLUSIVE OF THE REPAIR OF REAR BUMPER PROTECTOR (RH).		660.00	600.00
	SPRAY PAINTING CHARGE.		880.00	800.00
	WIRING CHARGE.		30.00	20.00
	TUFF KOTE.		50.00	20.00
	REMOVE / REFIX CUSHION & UPHOLSTERY REAR.		150.00	50.00
	REMOVE / REFIX REAR WINDSCREEN GLASS.		120.00	100.00
	REMOVE / REFIX REVERSE SENSOR.		80.00	30.00
			1,970.00	1,620.00
GRAND TOTAL			7,925.46	7,142.26
RECOMMENDED COST OF LUMP SUM REPAIRS (TO ITS PRE-ACCIDENT CONDITION)				5,700.00

Report Ref No. CS/GAI18018554/K1qd3n2

KALVIN ANG WEI KUN

Automotive Assessor / Investigator

ADRIAN LING WAI PING

B.Eng,AMSOE,AMIRTE,AMSAE-A,M.MATAI

Licensed Appraiser

DISCLAIMER OF LIABILITY TO THIRD PARTIES:- This Report is made solely for the use and benefit of the Client named on the front page of this Report.

No liability of responsibility whatsoever, in contract or tort, is accepted to any third party who may rely on the Report wholly or in part. Any third party acting or relying on this Report, in whole or in part, does so at his or her own risk.