

SINGAPORE ACCIDENT STATEMENT

IMPORTANT NOTICE

1. Please report correctly the details of the accident to speed up the claims process.
2. This Form must be completed by the Policyholder and/or the Authorised Driver.
3. Information provided must be as truthful and accurate as possible. Any wilful misrepresentation or withholding of material facts may allow insurance companies to repudiate policy ability.
4. The issue and acceptance of this Form by insurance companies is not an admission of policy liability on the part of the insurance companies.
5. Any false reporting may be referred to the Police for investigation.
6. This report will be forwarded by the insurers of the GIA Records Management Centre established by the General Insurance Association of Singapore (GIA) for archiving and that copies of this report will, for a fee, be made available upon application by interested parties.
7. By the lodgement of this report to the insurers, you hereby consent to the archiving of this report at the centre and to copies of the report being made available aforesaid.

ACCIDENT STATEMENT	
Date Of Report	04/10/2018 11:48
Date Of Accident	04/10/2018 07:55
Exact Location Of Accident	29 AMBER ROAD
Country/State of Loss	SINGAPORE

DETAILS OF OWN VEHICLE	
Vehicle Registration Number	SLH1591U
Insured/Policyholder	
Name Of Registered Owner	CHEE YEOK LENG
NRIC No	S2174434D
Email Address	NOEMAIL
Mobile Phone No	(LOCAL) +65-97301238
Alternative Phone No	Office-97301238

Vehicle Particulars	
Manufacturer	MERCEDES-BENZ
Model	E200
Exact Purpose for which vehicle was being used at time of accident	
Are you claiming under your own insurance policy for repair to your vehicle?	YES
If No, Please state action to be taken	
Vehicle Category	PRIVATE CAR

Insurance Company	
Name of Insurance Company	AIG ASIA PACIFIC INSURANCE PTE. LTD.
Type Of Coverage	COMPREHENSIVE
Fleet Policy	NO
Policy Number	2100487226-01
Cover Note Number	

Driver	
Name of Driver	CHEE YEOK LENG
NRIC No	S2174434D
Date Of Birth	15/01/1945
Occupation	INDOOR
Date Of Driving Pass	24/05/1971
Driving Experience	47 YEARS AND 4 MONTHS

Gender	MALE
Mobile Number	(LOCAL) +65-97301238
Fax Number	
Contact Number	OFFICE-97301238
E-Mail Address	NOEMAIL
Address	29 AMBER ROAD #10-04
Postcode	439942
Was driver an employee of the Insured's Company	NO
If No, Relationship of the Driver with the Insured	OWNER
Vehicle Registration Number of Driver's Own Vehicle	-
	-
	-
Insurance Company of Driver's Own Vehicle	-
	-
	-

General Information of the Accident

Type Of Accident	COLLISION - HEAD ON COLLISION
Weather Conditions	CLEAR
Road Surface	DRY

Other Information

Was any foreign vehicle involved in this accident?	NO
Number of vehicles involved in the accident	2
Was any body injured in the Accident?	NO
Was any injured conveyed to hospital by ambulance?	NO
Was any other material or property damaged?	YES
I have been approached by unknown person(s) soliciting/offering accident claims assistance.	NO
Number of Passengers (Including Driver)	3
Passenger 1	Name: : WONG LAI FONG Gender: : Female
Passenger 2	Name: : JOSEPHINE CHEE FEI Gender: : Female

Details of Police Action

Was the accident reported to the police?	NO
If Yes, Please state which Police Station	
Was notice of intended Prosecution given?	NO
If Yes, against whom?	

Circumstances of Accident

I WAS DRIVING MY CAR ALONG 29 AMBER ROAD TWDS THE MAIN ROAD. THERE WAS A BUS AND HAD STOPPED AT THE BUS-STOP ON MY RIGHT BLOCKING MY VIEW SO I MOVED OFF SLOWLY. WHILE I INCHED FORWARD, CAR B (SHC5264L) ON THE RIGHT LANE SAW MY CAR AND HAD SLOWED DOWN BUT HE STILL MOVED FORWARD AND COLLIDED ONTO MY RIGHT FRONT PORTION.

Attachment(s)

Are accident photos available for attachment?	YES
Was there any video captured by Car Camera?	NO
Was there any audio recorded?	NO

DETAILS OF OTHER VEHICLE PROPERTY 1

Vehicle Registration Number	SHC5264L
Vehicle Make/Model/Colour	
Details Of Properties	

Vehicle Category	TAXI
Name of Driver	LIM CHOON SENG
NRIC/Passport Number	S1304264J
Contact Number	
Address	
Postcode	
Insurance Company Name	
Nature Of Damage	
No. Of Passenger (Including Driver)	

Sketch Plan

SKETCH PLAN

IMPORTANT NOTICE

1. Please report correctly the details of the accident to speed up the claims process.
2. This Form must be completed by the Policyholder and/or the Authorised Driver.
3. Information provided must be as truthful and accurate as possible. Any wilful misrepresentation or withholding of material facts may allow insurance companies to repudiate policy liability.
4. The issue and acceptance of this Form by insurance companies is not an admission of policy liability on the part of the insurance companies.
5. Any false reporting may be referred to the Police for investigation.
6. The report will be forwarded by the insurers of the GIA Records Management Centre established by the General Insurance Association of Singapore (GIA) for archiving and that copies of this report will for a fee be made available upon application by interested parties.
7. By the lodgment of this report to the insurers, you hereby consent to the archiving of this report at the centre and to copies of the report being made available aforesaid.
8. **Consent under the Personal Data Protection Act (PDPA)**

I understand, acknowledge, agree and consent that:

- (a) My insurer, my workshop and the General Insurance Association of Singapore ("GIA") may/are permitted to collect, use, disclose and/or process my personal data/personal information set out in this [form] and any other personal information provided by me or possessed by my insurer (collectively the "Personal Information") and disclose and transfer such Personal Information to all insurer(s) who have insured vehicle(s) involved in this accident (all insurer(s) who have insured vehicle(s) involved in this accident shall be collectively referred to as the "Insurers"), the Insurers' lawyers/law firms, the Monetary Authority of Singapore and any relevant government agency/authority (such as the police), for the purpose(s) of:
 - (i) processing, handling and/or dealing with my claims including the settlement of the claims and any necessary investigations relating to the claims;
 - (ii) investigating the accident and/or my claims;
 - (iii) carrying out and/or dealing with my instructions or responding to any enquiries by me;
 - (iv) administering my claims (including the mailing of correspondence, statements, invoices, reports or notices to me, which could involve disclosure of certain personal data about me to bring about delivery of the same as well as on the external cover of envelopes/mail packages); and/or
 - (v) complying with applicable law in administering, processing, handling and/or dealing with my claims. (collectively the "Purposes")
- (b) all insurer(s) who have insured vehicle(s) involved in this accident and the Insurers' lawyers/law firms, may/are permitted to collect, use, disclose and/or process my Personal Information for one or more of the above Purposes; and
- (c) my Personal Information may/can be disclosed by any of the Insurers and/or GIA to their third party service providers or agents (including their lawyers/law firms), which may be sited outside of Singapore, for one or more of the above Purposes.
- (d) my Personal Information will also be collected and used to compile claims history for the purpose of fraud detection, investigation and management in present and all future claims.
- (e) the information so collected under (d) above may be shared / disclosed:
 - (i) to all insurers and/or any other third parties that assist in evaluating, investigating, controlling or managing fraud, regulators, law enforcement and government agencies as reasonably required for the purposes stated, or
 - (ii) for complying with requirements under any regulations, laws or court orders.



Policyholder's Signature
Date & Time 04/10/2018 0938

Driver's Signature
(If driver is not the policyholder)
Date & Time

Kerlyn Ong Kai Li
DID : 6771 4420 HP : 9186 5113
Email : kerlyn.ong@cyclecarriage.com.sg
Cycle & Carriage Industries Pte Ltd
Customer Service Centre - Pandan Loop
Reporting Centre Personnel's
Name: KERLYN
NRIC/FIN No.:

SKETCH PLAN

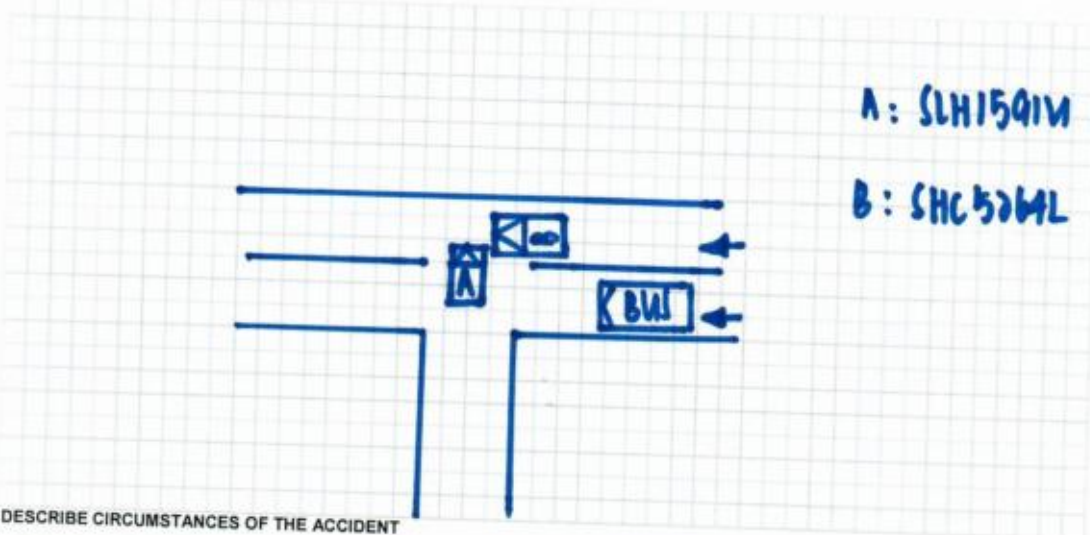

DESCRIBE CIRCUMSTANCES OF THE ACCIDENT

I WAS DRIVING MY CAR (SLH1591U) ALONG 29 AMBER ROAD TOWARD THE MAIN ROAD. THERE WAS A BUS AND HAD STOPPED AT THE BUS-STOP ON MY RIGHT BLOCKING MY VIEW SO I MOVED OFF SLOWLY. WHILE I INCHED FORWARD, VEHICLE B (SHC5264L) ON THE RIGHT LANE SAW MY CAR AND HAD SLOWED DOWN BUT HE STILL MOVED FORWARD AND COLLIDED ONTO MY RIGHT FRONT PORTION.

DECLARATION

I/We declare the foregoing particulars are true in every respect.

Please note that you have 14 calendar days to revert and file the claim under your own policy. Failing to do so, your insurance company will not allow nor accept the claim.

(Please contact your insurance company for any further details)

Policyholder's Signature
Date & Time 04/10/2018 0938

Driver's Signature
(If driver is not the policyholder)
Date & Time

Kerlyn Ong Kai Li
DID : 6771 4420 HP : 9186 5113
Email : kerlyn.ong@cyclecarriage.com.sg
Cycle & Carriage Industries Pte Ltd
Customer Service Centre - Pandan Loop
Reporting Centre Personnel's
Name: KERLYN
NRIC/FIN No.:

Sketch Plan #3



POLICY SCHEDULE

MERCEDES-BENZ MOTOR INSURANCE PRIVATE VEHICLE

Policy No. : 2100487226-01

Period of insurance : 26 Oct 2017 to 25 Oct 2018

Issued Date : 04 Oct 2017

ABOUT THE POLICYHOLDER

Name of Policyholder : Chee Yeok Leng
Address : 29 Amber Road
#10-04
SINGAPORE 439942
Occupation/Nature of Business : Retirees

ABOUT THE VEHICLE

Registration No.	SLH1591U	Engine Capacity/Tonnage	1,991.00 CC
Chassis No.	WDD2130422A047576	Engine No.	27492030728022
Seating Capacity	5	Body Type	Sedan
First Year of Registration	2016		
Make/Model	MERCEDES Benz E200 Sedan Avantgarde		
Hire Purchase Company/Employer's Loan	NA		

ABOUT THE COVER

Sum Insured	: Market Value	Off Peak Car	: No
Driver Restriction	: NA	Insuring with COE/PARF	: Yes
Person or Classes of Persons Excluded			

Who Is Entitled to Drive :

a) The Policyholder
 b) Any other person who is driving on the Policyholder's order or with his/her permission.
 This Policy will indemnify the Policyholder or any authorized driver only if he/she meets the specified age restriction.

or have to pay an additional sum of \$1,000 as "Young and Inexperienced Driver Surcharge" ("YIDS") if You are or Your Authorized Driver (named or unnamed) is under the age of 25 and/or has less than 3 years' driving experience.

Age Condition	All Age Condition
Limitation as to use	

Use only for social, domestic, and pleasure purposes and for the Policyholder's business. This Policy does not cover use for hire or reward, driving tuition, driving test, racing, speed-making, reliability or speed-testing, the carriage of goods other than samples in connection with any trade or business or use for any purpose in connection with Motor Trade.

Other Key Policy Benefits

Not for Sale, Dealer + A/R Authorized Workshop, Item For Sale (36 months), Loss of Use (30000), Theft, Parts and Oil Consumption, PA to Authorized Dealer / Uninsured Passengers - \$10000, PA Insured - \$10000, Future and Accessories (Cosmetic) - \$5000, Solar Film - \$1500, In-Car Camera Excludes Water, NCD Protected

EXCESS

Section 1
Fire - \$0 Own Damage - \$1300 Theft - \$0 Flood Cover - \$0

Section 2
Property Damage - \$0

Worked example: 5.100

Named Driver
Chee Yock Long - \$1300 (Own Damage)

PREMIUM

Premium	:	\$	1,946.43
GST (7%)	:	\$	136.25

Total	\$	2,082.68
-------	----	----------

Safe Driver Discount - 5.00%, No Claim Discount - 50%

REPUBLIC OF SINGAPORE DRIVING LICENCE



Licence Number: **S2174434D**
 Name: **CHEE YEOK LENG**
 Birth Date: **15 Jan 1945**
 Issue Date: **31 Mar 2003**

000301256H

REPUBLIC OF SINGAPORE
 IDENTITY CARD NO. **S2174434D**



Name: **CHEE YEOK LENG**
 徐毓灵
 Race: **CHINESE**
 Date of Birth: **15-01-1945** Sex: **M**
 Country of Birth: **PENANG**

FOR C&C USE ONLY

YOU ARE LICENSED TO DRIVE VEHICLES IN THE FOLLOWING CLASS(ES)

Class	Description	PASS DATE
Class 3	Motor Cars and Motor Tractors the weight of which unladen does not exceed 2500 kilograms	24 May 1971

FOR C&C USE ONLY

NP 426A

Licence No: S2174434D

0938108



NRIC No: **S2174434D**



Blood Group: **O+** Date of issue: **07-05-1993**

29 AMBER ROAD #10-04
 SINGAPORE 439942

NRIC No: **S2174434D** Date: **08/08/2008** No: **5966376**

Accident Photo



Accident Photo



Accident Photo



Accident Photo



Accident Photo



Accident Photo



Accident Photo



Accident Photo



Accident Photo



Accident Photo

