

来發 (明 记) 摩 哆 有 限 公 司 LAI HUAT (MENG KEE) MOTOR PTE LTD

Sector A, Block 21, Sin Ming Industrial Estate #01-56/58/60 Singapore 575679, Tel: 6453 8110 Fax: 6459 6267
RCB No: 199407592C

ESTIMATE

EST. No EST0020405
Back to Flowers

Page 1 of 1
Your ref. TP-SDQ 8063D AXA
Job No. 69879
Our ref 18.10.04
Payment
Date 4/10/2018

Attn

Vehicle No GBB 9308U
Vehicle Model : Volkswagen Caddy
Accident on ... 2/10/2018

| Quantity | Unit | Description | Unit price | Disc. pct. | Amount |
|------------------------------|------|--|------------|------------|--------|
| Supply of Parts - Nett item: | | | | | |
| 1.00 | Pc | Rear tail lamp RH | 288.90 | | 288.90 |
| 1.00 | Pc | Rear sliding door rail cover RH | 30.93 | | 30.93 |
| Labour & Misc: | | | | | |
| 1.00 | | To knock dents on rear fender RH and renew of parts | 350.00 | | 350.00 |
| 1.00 | | To spray paint (including rear bumper) | 500.00 | | 500.00 |

| | | |
|-----------|-----|----------|
| Sub-Total | | 1,169.83 |
| GST 7.00% | | 81.89 |
| Total | S\$ | 1,251.72 |

本公司拥有最先进的 CAROLINER MARK IV 机械，可提供给多种款式的车身及给于快速与准确的测量方式和大铁修理。除外，还有先进的 SAICO Deluxe 喷漆烘炉。

"Our services include the latest and reliable CAROLINER MARK IV repair bench, draw-aligner and the support dolly system to provide accurate re-alignment and speedy repairs. We also provide the new and advanced SAICC Deluxe oven heater for re-spraying all motor vehicles."

SINGAPORE ACCIDENT STATEMENT

IMPORTANT NOTICE

1. Please report correctly the details of the accident to speed up the claims process.
2. This Form must be completed by the Policyholder and/or the Authorised Driver.
3. Information provided must be as truthful and accurate as possible. Any wilful misrepresentation or withholding of material facts may allow insurance companies to repudiate policy ability.
4. The issue and acceptance of this Form by insurance companies is not an admission of policy liability on the part of the insurance companies.
5. **Any false reporting may be referred to the Police for investigation.**
6. This report will be forwarded by the insurers of the GIA Records Management Centre established by the General Insurance Association of Singapore (GIA) for archiving and that copies of this report will, for a fee, be made available upon application by interested parties.
7. By the lodgement of this report to the insurers, you hereby consent to the archiving of this report at the centre and to copies of the report being made available aforesaid.

ACCIDENT STATEMENT

| | |
|----------------------------|--|
| Date Of Report | 02/10/2018 09:12 |
| Date Of Accident | 02/10/2018 08:10 |
| Exact Location Of Accident | T-JUNCTION OF BRIGHT HILL DRIVE AND SIN MING AVE |
| Country/State of Loss | SINGAPORE |

DETAILS OF OWN VEHICLE

| | |
|-----------------------------|----------------------|
| Vehicle Registration Number | GBB9308U |
| Insured/Policyholder | |
| Name Of Registered Owner | M/S BACK TO FLOWERS |
| Co Reg No | 53171853X |
| Email Address | YEWYONGSIM@GMAIL.COM |
| Mobile Phone No | |
| Alternative Phone No | OFFICE-97991136 |

Vehicle Particulars

| | |
|--|---------------|
| Manufacturer | VOLKSWAGEN |
| Model | CADDY |
| Exact Purpose for which vehicle was being used at time of accident | WORK PURPOSE |
| Are you claiming under your own insurance policy for repair to your vehicle? | NO |
| If No, Please state action to be taken | THIRD PARTY |
| Vehicle Category | GOODS VEHICLE |

Insurance Company

| | |
|---------------------------|---|
| Name of Insurance Company | CHINA TAIPING INSURANCE (SINGAPORE) PTE. LTD. |
| Type Of Coverage | COMPREHENSIVE |
| Fleet Policy | NO |
| Policy Number | DMCVSN1025581808 |
| Cover Note Number | |

Driver

| | |
|----------------------|-----------------------|
| Name of Driver | SIM YEW YONG |
| NRIC No | S1398511A |
| Date Of Birth | 15/10/1959 |
| Occupation | INDOOR |
| Date Of Driving Pass | 03/04/1979 |
| Driving Experience | 39 YEARS AND 5 MONTHS |
| Gender | MALE |
| Mobile Number | (LOCAL) +65-97991136 |
| Fax Number | |
| Contact Number | |
| Email Address | YEWYONGSIM@GMAIL.COM |

| | |
|---|------------------------------------|
| Address | BLK 278 BISHAN STREET 24 #18-66 |
| Postcode | 570278 |
| Was driver an employee of the Insured's Company | NO |
| If No, Relationship of the Driver with the Insured | OTHER - COMPANY DIRECTOR |
| Vehicle Registration Number of Driver's Own Vehicle | - |
| | - |
| | - |
| Insurance Company of Driver's Own Vehicle | - |
| | - |
| | - |

General Information of the Accident

| | |
|--------------------|----------------------------|
| Type Of Accident | COLLISION - MAJOR/MINOR RD |
| Weather Conditions | CLEAR |
| Road Surface | DRY |

Other Information

| | |
|---|---|
| Was any foreign vehicle involved in this accident? | NO |
| Number of vehicles involved in the accident | |
| Was any body injured in the Accident? | NO |
| Was any injured conveyed to hospital by ambulance? | |
| Was any other material or property damaged? | YES |
| I have been approached by unknown person(s) soliciting/offering accident claims assistance. | NO |
| Number of Passengers (Including Driver) | 2 |
| Passenger 1 | NAME: : SIM YUNYING GENDER: : FEMALE |

Details of Police Action

| | |
|---|----|
| Was the accident reported to the police? | NO |
| If Yes, Please state which Police Station | |
| Was notice of intended Prosecution given? | NO |
| If Yes, against whom? | |

Circumstances of Accident

PLEASE REFER TO SKETCH PLAN.

Attachment(s)

| | |
|---|-----|
| Are accident photos available for attachment? | YES |
| Was there any video captured by Car Camera? | NO |
| Was there any audio recorded? | NO |

DETAILS OF OTHER VEHICLE PROPERTY 1

| | |
|-------------------------------------|-------------|
| Vehicle Registration Number | SDQ8063D |
| Vehicle Make/Model/Colour | |
| Details Of Properties | |
| Vehicle Category | PRIVATE CAR |
| Name of Driver | |
| NRIC/Passport Number | |
| Contact Number | |
| Address | |
| Postcode | |
| Insurance Company Name | |
| Nature Of Damage | |
| No. Of Passenger (Including Driver) | |

SKETCH PLAN

IMPORTANT NOTICE

1. Please report correctly the details of the accident to speed up the claims process.
2. This Form must be completed by the Policyholder and/or the Authorised Driver.
3. Information provided must be as truthful and accurate as possible. Any wilful misrepresentation or withholding of material facts may allow insurance companies to repudiate policy liability.
4. The issue and acceptance of this Form by insurance companies is not an admission of policy liability on the part of the insurance companies.
5. Any false reporting may be referred to the Police for investigation.
6. The report will be forwarded by the insurers of the GIA Records Management Centre established by the General Insurance Association of Singapore (GIA) for archiving and that copies of this report will for a fee be made available upon application by interested parties.
7. By the lodgment of this report to the insurers, you hereby consent to the archiving of this report at the centre and to copies of the report being made available aforesaid.

8. Consent under the Personal Data Protection Act (PDPA)

I understand, acknowledge, agree and consent that:

- (a) My insurer, my workshop and the General Insurance Association of Singapore ("GIA") may/are permitted to collect, use, disclose and/or process my personal data/personal information set out in this [form] and any other personal information provided by me or possessed by my insurer (collectively the "Personal Information") and disclose and transfer such Personal Information to all insurer(s) who have insured vehicle(s) involved in this accident (all insurer(s) who have insured vehicle(s) involved in this accident shall be collectively referred to as the "Insurers"), the Insurers' lawyers/law firms, the Monetary Authority of Singapore and any relevant government agency/authority (such as the police), for the purpose(s) of:
 - (i) processing, handling and/or dealing with my claims including the settlement of the claims and any necessary investigations relating to the claims;
 - (ii) investigating the accident and/or my claims;
 - (iii) carrying out and/or dealing with my instructions or responding to any enquiries by me;
 - (iv) administering my claims (including the mailing of correspondence, statements, invoices, reports or notices to me, which could involve disclosure of certain personal data about me to bring about delivery of the same as well as on the external cover of envelopes/mail packages); and/or
 - (v) complying with applicable law in administering, processing, handling and/or dealing with my claims.(collectively the "Purposes")
- (b) all insurer(s) who have insured vehicle(s) involved in this accident and the Insurers' lawyers/law firms, may/are permitted to collect, use, disclose and/or process my Personal Information for one or more of the above Purposes; and
- (c) my Personal Information may/can be disclosed by any of the Insurers and/or GIA to their third party service providers or agents(Including their lawyers/law firms), which may be sited outside of Singapore, for one or more of the above Purposes.
- (d) my Personal Information will also be collected and used to compile claims history for the purpose of fraud detection, investigation and management in present and all future claims.
- (e) the information so collected under (d) above may be shared / disclosed:
 - (i) to all insurers and/or any other third parties that assist in evaluating, investigating, controlling or managing fraud, regulators, law enforcement and government agencies as reasonably required for the purposes stated, or
 - (ii) for complying with requirements under any regulations, laws or court orders.



Policyholder's Signature
Date & Time:

2 OCT 2018
8:51 AM

Driver's Signature
(If driver is not the policyholder)
Date & Time:

2 OCT 2018
9:10 AM

Reporting Centre Personnel's Signature
Name:
NRIC/FIN No.:

Poh Kwee Choo
S6840583A

SKETCH PLAN

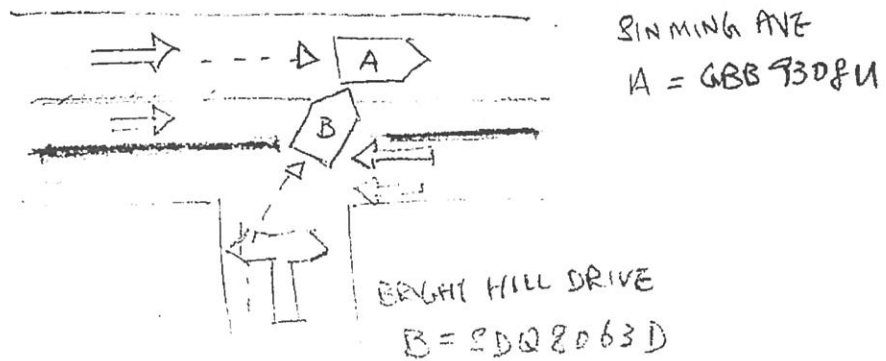

A was travelling along sin ming avenue road.
B turned right out onto sin ming avenue road from
Bright Hill drive.
B hits A at the back tyre area on the right of the
car.

Accident Happened on : 2 OCT 2018 8:12 AM

I/We declare the foregoing particulars are true in every respect.

Reporting Centre Personnel's Signature
Name: Poh Kwee Choo
NRIC/FIN No.: S6840583A

REPUBLIC OF SINGAPORE
IDENTITY CARD NO. **S1398511A**



Name

SIM YEW YONG

沈 友 勇

Race

CHINESE

Date of birth

15-10-1959

Sex

M

S1398511A

Country/Place of birth
SINGAPORE



REPUBLIC OF SINGAPORE **DRIVING LICENCE**

Licence Number: **S1398511A**

Name:

SIM YEW YONG

Birth Date: **15 Oct 1959**

Issue Date: **20 Mar 2003**



5507506



NRIC No. **S1398511A**



Date of issue

04-08-2015

Address

**APT BLK 278 BISHAN STREET 24
#18-66
SINGAPORE 570278**

YOU ARE LICENSED TO DRIVE VEHICLES IN THE FOLLOWING CLASS(ES)

PASS DATE

Class 3 **Motor Cars and Motor Tractors the weight of
which unladen does not exceed 2500 kilograms**

03 Apr 1979

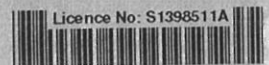

Licence No: **S1398511A**

P 428A



中国太平保险(新加坡)有限公司
CHINA TAIPING INSURANCE (SINGAPORE) PTE. LTD.
Co. Reg. No. 200208384E

MZ300/C
R SN
AN0421A
Cov.Type: C

MOTOR COMMERCIAL VEHICLE

CERTIFICATE OF INSURANCE

Motor Vehicles (Third-Party Risks and Compensation) Act (Chapter 189)
Motor Vehicles (Third-Party Risks and Compensation) Rules, 1960
Road Transport Act, 1987 (Malaysia)
Motor Vehicles (Third-Party Risks) Rules, 1959 (Malaysia)

ORIGINAL

| | | |
|--|---------------------|---|
| CERTIFICATE No. | DMCVSN1025581808 | Engine No :BLSA87080 ChaNo:wV1ZZZ2KZAX018574 |
| 1. Index Mark and Registration Number of Vehicle | GBB9308U | AUTOSAFE ===== |
| 2. Name of Policy Holder | M/S BACK TO FLOWERS | |
| 3. Effective date of the Commencement of Insurance for the purposes of the Regulations, Ordinance or Enactment | 31 August 2018 | Excess Sect I S\$400.00 EX ON WINDSCREEN S\$100.00 |
| 4. Date of Expiry of Insurance | 30 August 2019 | |
| 5. Persons or Classes of Persons entitled to drive* | | |

Any person who is driving on the Policyholder's order or with their permission.

Provided that the person driving is permitted in accordance with the licensing or other laws or regulations to drive the Motor vehicle or has been so permitted and is not disqualified by order of a Court of Law or by reason of any enactment or regulation in that behalf from driving the Motor vehicle.

6. Limitations as to use:*

- (1) Use in connection with the Policyholder's business.
 - (2) Use for the carriage of passengers (other than for hire or reward) in connection with the Policyholder's business.
 - (3) Use for social, domestic or pleasure purposes.
- The Policy does not cover.
- (1) Use for hire or reward or racing, pace-making, reliability trial or speed testing.
 - (2) Use whilst drawing a trailer except the towing of any one disabled mechanically propelled vehicle.

HIRE PURCHASE CO. : OCL LTD AS HP OWNER

* Limitations rendered inoperative by Section 8 of the Motor Vehicles (Third-Party Risks and Compensation) Act (Chapter 189) and Section 95 of the Road Transport Act 1987 (Malaysia), are not to be included under these headings.

I/We hereby Certify that the policy to which this Certificate relates is issued in accordance with the provisions of the Motor Vehicles (Third-Party Risks and Compensation) Act (Chapter 189) and Part IV of the Road Transport Act, 1987 (Malaysia).

Please see reverse

For CHINA TAIPING INSURANCE (SINGAPORE) PTE. LTD.

Issued By: VITESSE SOLUTIONS
Authorised Officer

Authorised Signatory

Third Party Insurer Enquiry

Our Ref No: GR-18-151749
Date of Request: 02/10/2018

Your Ref No: Online Purchase

Lai Huat (Meng Kee) Motor Pte Ltd
160 Sin Ming Drive #04-01
Sin Ming AutoCity
Singapore 575722

Dear Sir/Madam,

Enquiry Date 02/10/2018
Enquiry By Jenny Lim Lai Foong
TP Vehicle No. SDQ8063D
Accident Date 02/10/2018

Enquiry Result

| TP Vehicle No. | Insurer | Period of Insurance | Insurer Tel. No. |
|----------------|-----------------------|-----------------------|------------------|
| SDQ8063D | AXA Insurance Pte Ltd | 16/03/2018-16/03/2019 | 6338 7288 |

Thank You.

The images provided to you are taken from the original reports forwarded to the centre by the members of the General Insurance Association of Singapore and we take no responsibility for their accuracy or contents and shall be under no liability whatsoever for any loss or damage arising out of or in connection with the reports or their images.

This is a computer generated document and requires no signature.