

22/03/2002

ASS. REC. BY:

REF:

CS3/CTI18018507/ Ncd30

Special Instruction:

Surveyor:

menmen

Na2

ASSIGNMENT (Office)

From (Person):

Irene Tay

of

CTI

Date/Time:

11/10/18 @ 4:52pm

Estimated Cost:

Bill to:

OD / TP / WS / TP RES / OD RES / EVA / INV / MV / CS

To Inspect Vehicle No:

SBE 54U

Insured:

YN1026A

at Workshop m/s

Eng Hup Auto

Tel:

9423 5006

of

Blk 1, 387 Woodlands Rd Yew Tee Ind.

Policy No:

DMCVSN1804661800

Claim No:

SNM18D04863C02

Sum Insured:

Excess:

Make of Veh:

(Client's Record)

D.O.A.

10/10/2018

CA / REV / REP. / REV 24 HRS

(up)

12/10/2018

H.O.D. Endorsement:

Date/Time:

5:26pm @ 11/10/18

Person Contacted:

Mr. Lim

Vehicle ☒ IN ☐ OUT

Date/Time	Action/Instruction (X) Estimate
	SBE 54U - NA MSG 13013210/m2
	YN1026A - X.

DOA: 21/7/13

(18.1.18)

REF:

CT1

Surveyor: NA2

ASSIGNMENT

From:

Date:

Estimated Cost:

OD / TP / WS / TP RES / OD RES / EVA / INV / MV

To Inspect Vehicle No:

at Workshop m/s

of

Insured:

Policy No.

Claims No.

Sum Insured:

Excess:

(Client's Record)

Make of Veh:

(Policy Condition)

Remark: The veh had commenced its repair at the time of inspection.

N/S	O/S

Bal. or Market Value:

IDAC Accident Rpt: Consistent? : Yes or No

GIA / PR Seen: Consistent? : Yes or No

Est. Repairs: 6 days Res.: Yes or No

Lump Sum: % 3 Val.: Yes or No

CA / REV / REP. / 24 HRS

Date:

Person Contacted:

Vehicle: IN / OUT

Veh No:

SBE 544

Yr Regn: 10 APR 2006

Type: M.Car / M.Cycle / Bus / Van / Lorry / Taxi / Prime Mover /

Truck / Trailer or

Make:

TOYOTA COROLLA AUTO

c.c.

1,598

Colour:

BLACK

A/C: Insured / Std / NI / NA

Sp. Reading

414,858

T/Radio: Insured / Std / NI / NA

Eng/No:

C/No:

MR053ZEC107116549

Gen. Cond: Good / Fair / Poor / Burnt

Steering: Inorder / Jammed / Leaked / Burnt or

Brake: Inorder / Jammed / Leaked / Burnt or

Modi: Nil / S/Rim / STD A/Rim or

Tyre Size:

F:

185/70 R14

R:

11

BS / DUN / EXNOVA / GY / FS / LIZA / MIC / OHTSU / PIR / SUMI /
TOYO / YOKO or FIRESTONE

Front

Rear

R/Bal.

5

mm

R/Bal.

5

mm

L/Bal.

5

mm

L/Bal.

5

mm

D.O.A.

10/10/18

D.O.A.

12/10/18

Survey held at

ENG HUP AUTO

Des. of Damages: Frt / Rear / O/S / N/S / UIC / Rooftop or

The UIC / Chassis frame / Body Structure affected due to collision.

Date / Time

Action / Instruction

- Estimated repair range \$3,500 - \$4,300

CT1 2/5

Date/Time, File Pass to?

☐ : Preli. Report☐ : Final Report

1)

Date/Time, File Return to?

2)

Report Format:

PR2

Lump Sum / I.B.I: (\$

Days Of Repair: 6

Resurvey No. of Trip: 1

Survey Fee:

Transportation:

Add Fee:

☐

Site Insp (\$

) S + RS. SI

☐

Interview (\$

) Photos

☐

Tech. Invs (\$

) Others

☐

Weekend (\$

)

TOTAL

150

150

...CLAIM SUBFOLDER...(New Assignment)

CLAIM SUBFOLDER TRACKING

Case	Notified	Est Submitted	Adj Assigned	Adj Rpt	Adj Submitted	Ins Auth'ed	Status
Main	11 Oct 2018		11 Oct 2018 16:52 Assign				New Assignment Cancel Case

Main	Reference	Claim Details	Documents	Show All					
CLAIM SUBFOLDER DETAILS			[Created by insurer]						
Insured:									
Main Claimant: LIM KAH KOON									
Vehicle Reg. No.: SBE54U		Date of Loss: 10/10/2018 00:00 - :59							
Claim Type: TP / SNM18D04863C02		Policy/Cover Note No.: DMCVSN1804661800							
Vehicle Reg. No. (Insured): YN1026A		Policy No. (Claimant):							
		Excess: S\$0.00							
Repairer: Eng Hup Auto Parts Accessories Co (HQ) BLK 1, NO. 387J WOODLANDS ROAD, YEW TEE INDUSTRIAL ESTATE, 677954 Woodlands - Tel:									
Handling Insurer: China Taiping Insurance (Singapore) Pte. Ltd. (HQ) - Tel: 6389 6111 ... [Handled by Irene Tay Hui Ping - 638986192]									
Adjuster: LKK Auto Consultants Pte Ltd (HQ) - Tel: 6256-3561 ... [Final Rpt due 22/10/2018]									
Adj Asg. Remarks: NO EST, CASE W/O SJE.									
ASSOCIATED MAIL RECEIVED				View All Compose Case Mail					
There are no mail for this case.									
ALL ASSOCIATED TASKS				View All Search Tasks Create New Task Complete					
Due Date	Priority	Type	Task Group	Subject	Handler	Assigned By	Completed On	Created On	Done?
No results.									

Your Ref : SNM18D04863C02
Our Ref : **SBE 54U/EH/sy/wl**
Date : 11 October 2018

Fax : **6538 3708**
Tel : **3152 0984**
Email : **accident@kscgp.com**

China Taiping Insurance (Singapore) Pte. Ltd.

BY EMAIL ONLY

DATE OF ACCIDENT: 10 October 2018

NOTICE TO INSURER TO CONDUCT PRE-REPAIR SURVEY / INSPECTIONS

We refer to your email of even date.

Please be informed that our client is not agreeable to your proposed motor surveyors. Instead we propose you to choose a surveyor from our client's list of surveyors as appended below:-

S/N	Name of Surveyor	Company Name
1.	Foo Philip	Precision Appraisal Services
2.	Ronald Ng	Precision Appraisal Services
3.	Lee Kok Weng	Lee Automobile Appraisals Services
4.	Leslie Lim	Premier Appraisal Services
5.	Ng Kong Beng, Patrick	Carlink Consultancy
6.	Andrew How	Prominent Appraiser Services Pte Ltd
7.	Gan Song Sing, Roger	ROG Associates
8.	Dennis Yap	Pal's Appraiser Pte Ltd
9.	Michael Yap	Mc-Coy Appraiser Pte Ltd
10.	Nicky Seah	Absolute Appraisal Services

Please be informed that if we do not hear from you within 2 working days from the date hereof, we will assume, as per the Protocol, that you have no objections to our list of motor surveyors. You will be deemed to have agreed to any of the above motor surveyors as a "single joint expert". We will inform you who the "single joint expert" is in due course.

If you object to our client's list of motor surveyors, we will accordingly inform the client to instruct his choice of motor surveyor to conduct the pre-repair survey. Also, please let us know within 2 working days excluding any intervening Saturday, Sunday and/or Public Holiday of your receipt of this notice whether you would like to conduct a pre-repair survey of the vehicle failing which our client will commence repairs thereafter without any further notice or reference to you. Please be informed that the said vehicle can be surveyed / inspected at:

Address : Eng Hup Auto Parts Accessories Co.
Block 1 No. 387J
Woodlands Road
Yew Tee Industrial Estate
Singapore 677954

Contact Person/Tel : Mr Lim / 9423 5006

Yours faithfully,

f. SY

Your Ref : SNM18D04863C02

Our Ref : **SBE 54U/EH/sy/wl**

Date : 11 October 2018

Acknowledgement

This is to confirm that I _____ *[Full Name of Surveyor]* of _____ *[Surveyor's Company]* have completed as follows:-

(a) Pre- Repair Survey/Inspection on _____ [Date] at _____ [Time].

Name and signature of Appointed Surveyor
Company Stamp

Witnessed by:
Date:

(b) Pre- Repair Survey/Inspection (during dismantling) on _____ [Date] at _____ [Time].

Name and signature of Appointed Surveyor
Company Stamp

Witnessed by:
Date:

(c) Re-inspection of new replacement part (part by part) on _____ [Date] at _____ [Time].

Name and signature of Appointed Surveyor
Company Stamp

Witnessed by:
Date:

(d) Post – Repair Survey/Inspection on _____ [Date] at _____ [Time].

Name and signature of Appointed Surveyor
Company Stamp

Witnessed by:
Date:

[> Back to OneMotoring](#)

Enquire PARF/COE Rebate for Registered Vehicle

Vehicle Owner Particulars	
Owner ID Type:	Singapore NRIC
Owner ID:	2602C
Vehicle Details	
Vehicle No.:	SBE54U
Vehicle to be Exported:	No
Intended Deregistration Date:	15 Oct 2018
Vehicle Make:	TOYOTA
Vehicle Model:	COROLLA 1.6
Primary Colour:	Gold
Manufacturing Year:	2006
Engine No.:	3ZZ4556728
Chassis No.:	MR053ZEC107116549
Maximum Power Output:	81.0 kW (108 bhp)
Open Market Value:	\$16,950.00
Original Registration Date:	10 Apr 2006
First Registration Date:	10 Apr 2006
Transfer Count:	4
Actual ARF Paid:	\$18,645.00
Intended PARF Rebate Details	
PARF Eligibility:	Forfeited
PARF Eligibility Expiry Date:	-
PARF Rebate Amount:	\$0.00
Intended COE Rebate Details	
COE Expiry Date:	09 Apr 2021
COE Category:	E - Open Category
COE Period(Years):	5
PQP Paid:	\$23,039.00
COE Rebate Amount:	\$11,448.00
Total Rebate Amount:	\$11,448.00
Message	
Please note that the 5-year COE for this vehicle cannot be further renewed. The vehicle must be de-registered upon COE expiry or when the vehicle reaches its statutory lifespan (if applicable), whichever is earlier.	

The information contained herein is correct as at 15 Oct 2018

OK

SINGAPORE ACCIDENT STATEMENT

IMPORTANT NOTICE

1. Please report correctly the details of the accident to speed up the claims process.
2. This Form must be completed by the Policyholder and/or the Authorised Driver.
3. Information provided must be as truthful and accurate as possible. Any wilful misrepresentation or withholding of material facts may allow insurance companies to repudiate policy liability.
4. The issue and acceptance of this Form by insurance companies is not an admission of policy liability on the part of the insurance companies.
5. Any false reporting may be referred to the Police for investigation.
6. This report will be forwarded by the insurers of the GIA Records Management Centre established by the General Insurance Association of Singapore (GIA) for archiving and that copies of this report will, for a fee, be made available upon application by interested parties.
7. By the lodgement of this report to the insurers, you hereby consent to the archiving of this report at the centre and to copies of the report being made available aforesaid.

ACCIDENT STATEMENT

Date Of Report	11/10/2018 09:08
Date Of Accident	10/10/2018 09:45
Exact Location Of Accident	HILLVIEW AVE INTO CHANTILLY RISE
Country/State of Loss	SINGAPORE

DETAILS OF OWN VEHICLE

Vehicle Registration Number	SBE54U
Insured/Policyholder	
Name Of Registered Owner	LIM KAH KOON
NRIC No	S9032602C
Email Address	NOEMAIL
Mobile Phone No	(LOCAL) +65-81004841
Alternative Phone No	OFFICE-81004841

Vehicle Particulars

Manufacturer	TOYOTA
Model	COROLLA ALTIS-1.6 (A)
Exact Purpose for which vehicle was being used at time of accident	
Are you claiming under your own insurance policy for repair to your vehicle?	NO
If No, Please state action to be taken	THIRD PARTY
Vehicle Category	PRIVATE HIRE

Insurance Company

Name of Insurance Company	NTUC INCOME INSURANCE CO-OPERATIVE LTD
Type Of Coverage	THIRD PARTY
Fleet Policy	NO
Policy Number	5097492893
Cover Note Number	

Driver

Name of Driver	HU JIAKANG
NRIC No	S8738812C
Date Of Birth	23/11/1987
Occupation	OUTDOOR
Date Of Driving Pass	13/05/2010
Driving Experience	8 YEARS AND 4 MONTHS
Gender	MALE
Mobile Number	(LOCAL) +65-81004841
Fax Number	
Contact Number	OFFICE-81004841
EMail Address	NOEMAIL

Address	265 BUKIT BATOK EAST AVE 4 #12-409
Postcode	S650265
Was driver an employee of the Insured's Company	NO
If No, Relationship of the Driver with the Insured	FRIEND
Vehicle Registration Number of Driver's Own Vehicle	-
Insurance Company of Driver's Own Vehicle	-

General Information of the Accident

Type Of Accident	COLLISION - HEAD TO REAR
Weather Conditions	CLEAR
Road Surface	DRY

Other Information

Was any foreign vehicle involved in this accident?	NO
Number of vehicles involved in the accident	
Was any body injured in the Accident?	YES
Was any injured conveyed to hospital by ambulance?	NO
Was any other material or property damaged?	YES
I have been approached by unknown person(s) soliciting/offering accident claims assistance.	NO
Number of Passengers (Including Driver)	1

Details of Police Action

Was the accident reported to the police?	YES
If Yes, Please state which Police Station	
Police Station Name	BUKIT BATOK NEIGHBOURHOOD POLICE CENTRE
Police Station Address	ROAD: 21 BUKIT BATOK EAST AVE 4 , POSTCODE: 659840 , COUNTRY: SINGAPORE
Police Station Contact	TEL NO: 1800-6659999 - FAX NO: 66655793
Was notice of intended Prosecution given?	NO
If Yes, against whom?	

Circumstances of Accident

PLEASE SEE ATTACHED POLICE REPORT

Attachment(s)

Are accident photos available for attachment?	YES
Was there any video captured by Car Camera?	NO
Was there any audio recorded?	NO

DETAILS OF OTHER VEHICLE PROPERTY 1

Vehicle Registration Number	YN1026A
Vehicle Make/Model/Colour	LORRY
Details Of Properties	
Vehicle Category	COMMERCIAL VEHICLE
Name of Driver	RAMALINGAM KESAVAN
NRIC/Passport Number	G6922615P
Contact Number	96147781
Address	
Postcode	
Insurance Company Name	
Nature Of Damage	

No. Of Passenger (Including Driver)

DETAILS OF INJURED PERSON 1

Name	HU JIAKANG
Approximate Age	
Injuries Sustain	REFER TO POLICE REPORT
Injured person in which vehicle?	SBE54U
Were seat belts worn?	
Was this injured conveyed to hospital by ambulance?	NO
Address	
Postcode	

SKETCH PLAN

IMPORTANT NOTICE

1. Please report correctly the details of the accident to speed up the claims process.
2. This Form must be completed by the Policyholder and/or the Authorised Driver.
3. Information provided must be as truthful and accurate as possible. Any wilful misrepresentation or withholding of material facts may allow insurance companies to repudiate policy liability.
4. The issue and acceptance of this Form by insurance companies is not an admission of policy liability on the part of the insurance companies.
5. Any false reporting may be referred to the Police for investigation.
6. The report will be forwarded by the insurers of the GIA Records Management Centre established by the General Insurance Association of Singapore (GIA) for archiving and that copies of this report will for a fee be made available upon application by interested parties.
7. By the lodgment of this report to the insurers, you hereby consent to the archiving of this report at the centre and to copies of the report being made available aforesaid.
8. **Consent under the Personal Data Protection Act (PDPA)**

I understand, acknowledge, agree and consent that:

- (a) My insurer, my workshop and the General Insurance Association of Singapore ("GIA") may/are permitted to collect, use, disclose and/or process my personal data/personal information set out in this [form] and any other personal information provided by me or possessed by my insurer (collectively the "Personal Information") and disclose and transfer such Personal Information to all insurer(s) who have insured vehicle(s) involved in this accident (all insurer(s) who have insured vehicle(s) involved in this accident shall be collectively referred to as the "Insurers"), the Insurers' lawyers/law firms, the Monetary Authority of Singapore and any relevant government agency/authority (such as the police), for the purpose(s) of:
 - (i) processing, handling and/or dealing with my claims including the settlement of the claims and any necessary investigations relating to the claims;
 - (ii) investigating the accident and/or my claims;
 - (iii) carrying out and/or dealing with my instructions or responding to any enquiries by me;
 - (iv) administering my claims (including the mailing of correspondence, statements, invoices, reports or notices to me, which could involve disclosure of certain personal data about me to bring about delivery of the same as well as on the external cover of envelopes/mail packages); and/or
 - (v) complying with applicable law in administering, processing, handling and/or dealing with my claims.(collectively the "Purposes")
- (b) all insurer(s) who have insured vehicle(s) involved in this accident and the Insurers' lawyers/law firms, may/are permitted to collect, use, disclose and/or process my Personal Information for one or more of the above Purposes; and
- (c) my Personal Information may/can be disclosed by any of the Insurers and/or GIA to their third party service providers or agents(including their lawyers/law firms), which may be sited outside of Singapore, for one or more of the above Purposes.
- (d) my Personal Information will also be collected and used to compile claims history for the purpose of fraud detection, investigation and management in present and all future claims.
- (e) the information so collected under (d) above may be shared / disclosed:
 - (i) to all insurers and/or any other third parties that assist in evaluating, investigating, controlling or managing fraud, regulators, law enforcement and government agencies as reasonably required for the purposes stated, or
 - (ii) for complying with requirements under any regulations, laws or court orders.



Policyholder's Signature
Date & Time:



Driver's Signature
(If driver is not the policyholder)
Date & Time:

14 OCT 2018

IDAC BUKIT BATOK (VAC)
511 Bukit Batok Street 23
Singapore 659545
Tel: 6560 3312 Fax: 6569 0722
Email: vacbb@singnet.com.sg

Reporting Centre Personnel's Signature
Name:
NRIC/FIN No.:

SKETCH PLAN

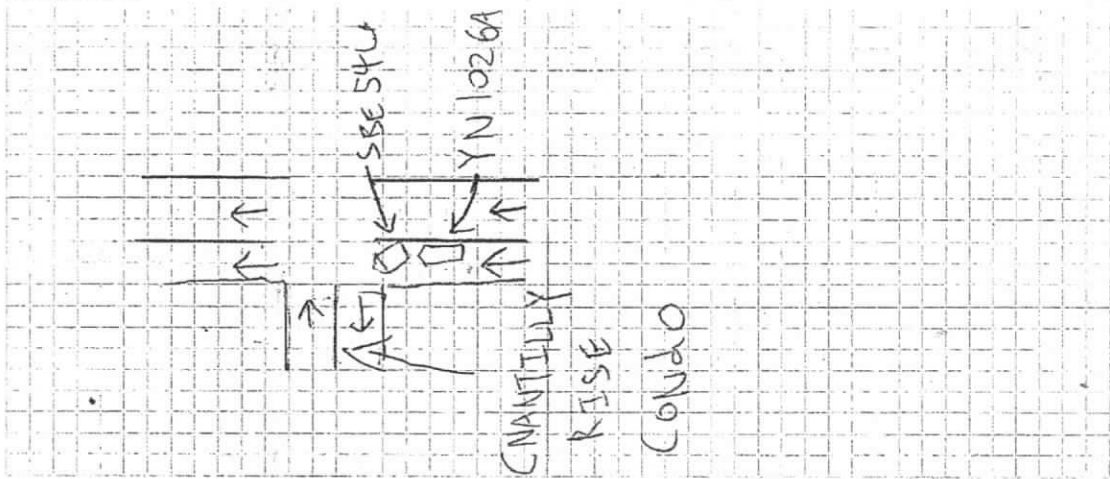

DESCRIBE CIRCUMSTANCES OF THE ACCIDENT

A hand-drawn graph on lined paper. The graph shows a curve starting at the origin (0,0) and increasing at an increasing rate, resembling an exponential growth curve. The curve is drawn with a single continuous line.

DECLARATION

I/We declare the foregoing particulars are true in every respect.

12

Policyholder's Signature _____
Date & Time: _____

17. 11. 1951

Driver's Signature
(If driver is not the policyholder)
Date & Time:

1: OCT 23 1955

IDAC BUKIT BATOK (VAC)
511 Bukit Batok Street 23
Singapore 659545.
Tel: 6560 3312 Fax: 6559 0722
Email: vacbb@singnet.com.sg

Reporting Centre Personnel's Signature
Name: _____
NRIC/FIN No.: _____

...CLAIM SUBFOLDER...(Pending for Survey Report)

CLAIM SUBFOLDER TRACKING							
Case	Notified	Est Submitted	Adj Assigned	Adj Rpt	Adj Submitted	Ins Auth'ed	Status
Main	11 Oct 2018		11 Oct 2018 16:52 Edit Adj Rpt	S\$0.00 Edit Estimates	S\$0.00 View Rpt		Pending for Survey Report Cancel Case

Main	Reference	Claim Details	Documents	Show All					
CLAIM SUBFOLDER DETAILS [Created by insurer]									
Insured: -, Co. Reg. No.: -									
Main Claimant: LIM KAH KOON									
Vehicle Reg. No.:	SBE54U	Date of Loss:	10/10/2018 00:00 - :59 [150 Months From LTA Reg Date (Man Yr)]						
Claim Type:	TP / SNM18D04863C02	Policy/Cover Note No.:	DMCVSN1804661800						
Vehicle Reg. No. (Insured):	YN1026A	Policy No. (Claimant):							
		Excess:	S\$0.00						
Repairer:	Eng Hup Auto Parts Accessories Co (HQ) BLK 1, NO. 387J WOODLANDS ROAD, YEW TEE INDUSTRIAL ESTATE, 677954 Woodlands - Tel:								
Handling Insurer:	China Taiping Insurance (Singapore) Pte. Ltd. (HQ) - Tel: 6389 6111 ... [Handled by Irene Tay Hui Ping - 638986192]								
Adjuster:	LKK Auto Consultants Pte Ltd (HQ) - Tel: 6256-3561 ... [Handled by Muhammad Nazril Bin Abdullah] ... [Final Rpt due 22/10/2018]								
Adj Asg. Remarks:	NO EST, CASE W/O SJE.								
ASSOCIATED MAIL RECEIVED View All Compose Case Mail									
There are no mail for this case.									
ALL ASSOCIATED TASKS View All Search Tasks Create New Task Complete									
Due Date	Priority	Type	Task Group	Subject	Handler	Assigned By	Completed On	Created On	Done?
No results.									

Claim Documents

*SBE54U (SNM18D04863C02)

[YN1026A]

TP

LIM KAH KOON

Oct 10 2018 12:00AM

[-]

Eng Hup Auto Parts Accessories Co

[Upload Documents](#) |
 [Upload Photos](#) |
 [Compose New Letter](#)

View [View in Browser](#)

Photos/Images			3 per page	<input checked="" type="checkbox"/>
No	Relabel/Reorder	LKK Auto Consultants Pte Ltd (HQ)	Thumbnail	Print
1	13/10/18 10:44	General View	Load JPG	<input checked="" type="checkbox"/>
2	13/10/18 10:44	General View	Load JPG	<input checked="" type="checkbox"/>
3	13/10/18 10:44	General View	Load JPG	<input checked="" type="checkbox"/>
4	13/10/18 10:44	General View	Load JPG	<input checked="" type="checkbox"/>
5	13/10/18 10:44	General View	Load JPG	<input checked="" type="checkbox"/>
6	13/10/18 10:44	General View	Load JPG	<input checked="" type="checkbox"/>
7	13/10/18 10:44	General View	Load JPG	<input checked="" type="checkbox"/>
8	13/10/18 10:44	General View	Load JPG	<input checked="" type="checkbox"/>
9	13/10/18 10:44	General View	Load JPG	<input checked="" type="checkbox"/>
10	13/10/18 10:44	General View	Load JPG	<input checked="" type="checkbox"/>
11	13/10/18 10:44	General View	Load JPG	<input checked="" type="checkbox"/>
12	13/10/18 10:44	General View	Load JPG	<input checked="" type="checkbox"/>
13	13/10/18 10:44	General View	Load JPG	<input checked="" type="checkbox"/>
14	13/10/18 10:44	General View	Load JPG	<input checked="" type="checkbox"/>
15	13/10/18 10:44	General View	Load JPG	<input checked="" type="checkbox"/>
16	13/10/18 10:44	General View	Load JPG	<input checked="" type="checkbox"/>
17	13/10/18 10:44	General View	Load JPG	<input checked="" type="checkbox"/>
18	13/10/18 10:44	General View	Load JPG	<input checked="" type="checkbox"/>
19	13/10/18 10:44	General View	Load JPG	<input checked="" type="checkbox"/>
20	13/10/18 10:44	General View	Load JPG	<input checked="" type="checkbox"/>
21	13/10/18 10:44	General View	Load JPG	<input checked="" type="checkbox"/>
22	13/10/18 10:45	Reinspection Photo	Load JPG	<input checked="" type="checkbox"/>
23	13/10/18 10:45	Reinspection Photo	Load JPG	<input checked="" type="checkbox"/>
24	13/10/18 10:45	Reinspection Photo	Load JPG	<input checked="" type="checkbox"/>
25	13/10/18 10:45	Reinspection Photo	Load JPG	<input checked="" type="checkbox"/>
26	13/10/18 10:45	Reinspection Photo	Load JPG	<input checked="" type="checkbox"/>

Documentation			1 per page	<input checked="" type="checkbox"/>
No	Finalized On	China Taiping Insurance (Singapore) Pte. Ltd. (HQ)	Thumbnail	Print
1	11/10/18 16:52	PRS	Load PDF	

Documents Checklist

DOCUMENTS CHECKLIST	Reset	Save	Print
There are no document checklists configured.			

Our Checklist Remarks - LKK Auto Consultants Pte Ltd (HQ)**Show Remarks To:** ☐ Handling Insurer

Note: Remarks are private unless you show it to other parties.

LKK Auto Consultants Pte Ltd (Co.Reg.No:199607198R)

51 Ubi Ave 1 #01-25, Paya Ubi Industrial Park

Singapore 408933

Tel: 6256-3561 Fax: 6844-8805 Email: sur@lkkauto.com;assignments@lkkauto.com

VEHICLE DAMAGE INSPECTION REPORT

Our File No: CS3/CTI18018507/NCD3E2

Date: 16/10/2018

REFERENCE

Handling Insurer: China Taiping Insurance
(Singapore) Pte. Ltd.

Policy No: DMCVSN1804661800

Claimant Vehicle
No : SBE54UInsured Vehicle
No : YN1026A

Date of Loss: 10/10/2018

Nature of Claim: TP

Claim
No: SNM18D04863C02

DESCRIPTION & IDENTIFICATION OF VEHICLE

Reg No: **SBE54U**

Make & Model: TOYOTA COROLLA ALTIS, 1.6 (A)

Engine No: 3ZZ4556728

Reg. Date: 10/04/2006 (Man. Year: 2006)

Chassis No: MR053ZEC107116549

Colour: Black

Odometer: 414858 km

Engine Capacity: 1598 cc

Market Value/New Car Price: N/A

Sum Insured (S\$): **Market Value/New Car Price**

CONDITION OF VEHICLE AT THE TIME OF SURVEY

General Condition:	Steering (Serviceable):	Yes	Footbrake (Serviceable):	Yes
Handbrake (Serviceable):	Yes	Engine Modification:	No	Pre-accident Condition:

CONDITION OF TYRES

Front Tyre Size: 185/70 R14

Rear Tyre Size: 185/70 R14

Front Left Side: Firestone 5 mm

Rear Left Side: Firestone 5 mm

Front Right Side: Firestone 5 mm

Rear Right Side: Firestone 5 mm

The above values represent the remaining tyre treads depth

COST OF CLAIMS	Repairer's	Adjuster's	Difference	Diff %
Parts	0.00	0.00	0.00	
Miscellaneous Items	0.00	0.00	0.00	
Labour	0.00	0.00	0.00	
Paintwork Labour	0.00	0.00	0.00	
Towing	0.00	0.00	0.00	
Nett Amount (S\$)	0.00	0.00	0.00	

INSPECTION

Date of Assignment: 11/10/2018

Date Inspected: 12/10/2018 Inspected At:

Eng Hup Auto Parts Accessories Co (HQ)
BLK 1, NO. 387J WOODLANDS ROAD,
YEW TEE INDUSTRIAL ESTATE
Singapore 677954

Estimated Period of Repair: 6.0 days

Adjuster: Muhammad Nazril Bin Abdullah

Manager: CELINE FONG

NOTE: This report represents our findings at the time and place of inspection stated herein. Such inspection has been carried out to the best of our knowledge and ability but any other liability under any other circumstances is hereby expressly excluded.

- A) THE INSPECTION WAS CONDUCTED ON A "WITHOUT PREJUDICE" BASIS.
- B) THE REPAIR ESTIMATE WAS NOT PRESENTED AT THE TIME OF INSPECTION.
THE REPAIRER WAS TOLD TO PREPARE THE ESTIMATE.
- C) ENCLOSED PLEASE FIND DAMAGED VEHICLE PHOTOGRAPHS.

THE ESTIMATED REPAIR COST OF THE DAMAGED VEHICLE IS IN THE REGION OF \$3,500.00 - \$4,300.00

REPAIR DETAILS

Reference

Part Source:	MRM-SG	Version: 1.0 (Last Synchronised: 16 Oct 2018)
Parts:	143	TOYOTA COROLLA ALTIS 1.6 (A) (Catalogue:Merimen Singapore 1.0)
Labour:	Repairer's	(Price-denominated Standard List)
Print Code:	(Unsubmitted, no print-code for SBE54U)	
Validity:	These estimates are valid only if they contain the print code (above) on all estimate pages, running page numbers with the END OF ESTIMATES marker on the last estimate page	
Further Info:	Items/values not in reference catalogue are prefixed with an asterisk *.	

Recommended Parts

There are no new parts selected.

Report was unsubmitted during this print-out.

Recommended Miscellaneous Items

There are no new miscellaneous items selected.

Recommended Labour

There are no labour items selected.

Report was unsubmitted during this print-out.

< END OF ESTIMATES >