

22/03/2002

ASS. REC. BY:

REF:

CS3/CTI/8018471/Gcd3

Special Instruction:

Surveyor:

Munmen

Guo Qiang

ASSIGNMENT (Office)

From (Person):

Elaine cheong

of

CTI

Date/Time:

11/10/18 @ 2.28pm

Estimated Cost:

Bill to:

OD/TP/WS/TP RES / OD RES / EVA / INV / MV / CS

To Inspect Vehicle No:

FU 922 H

Insured:

SKL 2460Z

at Workshop m/s

MCS Auto

Tel:

6296 9939

of

1100 Serangoon Road

Policy No:

DMPCSN1766101700

Claim No:

SNM18D04661C02

Sum Insured:

Excess:

Make of Veh:

(Client's Record)

D.O.A.

29/09/2018

CA / REV / REP. / REV 24 HRS

(up)

H.O.D. Endorsement:

Date/Time:

2.43pm @ 11/10/18

Person Contacted:

Stephanie

Vehicle:

(IN) OUT

Date/Time	Action/Instruction (X) Estimate
	FU 922 H - CCT / AIG 13012352 / C/2y
	SKL 2460Z - X

DOA: 20/06/13

2852c /

PRS
Xenel

REF: CTi

ASSIGNMENT

From: _____ Date: _____
Estimated Cost: _____
OD / TP / WS / TP RES / OD RES / EVA / INV / MV

To Inspect Vehicle No: _____
at Workshop m/s MCS Auto

of _____
Insured: _____

Policy No. _____
Claims No. _____

Sum Insured: _____ Excess: _____
(Client's Record)

Make of Veh: _____
(Policy Condition)

Remark: The veh had commenced its
repair at the time of inspection.

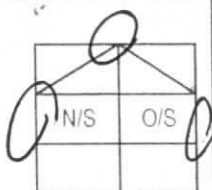

Bal. or Market Value: _____

IDAC Accident Rpt.: _____ Consistent? : Yes or No

GIA / PR Seen: _____ Consistent? : Yes or No

Est. Repairs: 3 days Res.: Yes or No

Lum Sum: 20 % 3 Val.: Yes or No

CA / REV / REP. / 24 HRS

Date: _____ Person Contacted: _____

Vehicle: IN / OUT

Veh No: FUG221 Yr Regn: 01 Nov 2001

Type: M.Car / M.Cycle / Bus / Van / Lorry / Taxi / Prime Mover /

Truck / Trailer or

Make: Kawasaki KRR- 2X150 148

Colour: Black A/C: Insured / Std / NI / NA

Sp. Reading: 73839 T/Radio: Insured / Std / NI / NA

Eng/No: _____

C/No: KR150KA 54089

Gen. Cond: Good / Fair / Poor / Burnt

Steering: In order / Jammed / Leaked / Burnt or

Brake: In order / Jammed / Leaked / Burnt or

Modi: Ni / S/Rim / STD A/Rim or

Tyre Size: F: 70/90-17
R: 11

BS / DUN / EXNOVA / GY / FS / LIZA / MIC / OHTSU / PIR / SUMI /

TOYO / YOKO or KENDA

Front

Rear

R/Bal. 4 mm R/Bal. 4 mm

L/Bal. mm L/Bal. mm

D.O.A. D.O.I. 11-10-18

Survey held at w/s 4205pm

Des. of Damages Frt / Rear / O/S / N/S / U/C / Rooftop or

The U/C / Chassis frame / Body Structure affected due to collision.

Date / Time

Action / Instruction

\$2000 - \$3000

Date/Time, File Pass to?

☐

: Preli. Report

1)

☐

: Final Report

Date/Time, File Return to?

2)

Days Of Repair: 3

Resurvey No. of Trip: -

Survey Fee: 150

Transportation:

\$ + RS. \$

Photos

Others

TOTAL

150

Report Format : PRS

Lump Sum / I.B.I. (\$))

Add Fee: ☐ : Site Insp (\$)

☐ : Interview (\$)

☐ : Tech. Invs (\$)

☐ : Weekend (\$)

...CLAIM SUBFOLDER...(New Assignment)

CLAIM SUBFOLDER TRACKING

Case	Notified	Est Submitted	Adj Assigned	Adj Rpt	Adj Submitted	Ins Auth'd	Status
Main	09 Oct 2018		11 Oct 2018 14:28 Assign				New Assignment Cancel Case

Main

Reference

Claim Details

Documents

[Show All](#)

CLAIM SUBFOLDER DETAILS

[Created by insurer]

Insured:	MOHD YUSRI BIN MOHD YASSIN, ID: S7701575B		
Main Claimant:	MUHAMMAD AZRI BIN JOHARI, ID: S9722852C		
Vehicle Reg. No.:	FU922H	Date of Loss:	29/09/2018 07:00 - :59
Claim Type:	TP / SNM18D04661C02	Policy/Cover Note No.:	DMPCSN1766101700 (Comprehensive)
Vehicle Reg. No. (Insured):	SKL2460Z	Policy No. (Claimant):	
		Excess:	S\$0.00
Repairer:	Mcs Auto (HQ) 1100 Serangoon Rd, 328195 Serangoon - Tel: 62969939		
Handling Insurer:	China Taiping Insurance (Singapore) Pte. Ltd. (HQ) - Tel: 6389 6111 ... [Handled by Elaine Cheong]		
Claimant's Insurer:	MSIG Insurance (Singapore) Pte. Ltd. (HQ) - Tel: +65 6827 7888		
Adjuster:	LKK Auto Consultants Pte Ltd (HQ) - Tel: 6256-3561 ... [Final Rpt due 22/10/2018]		
Driver/Custodian (Insured):	SYARIFAH NURUL HAQIMAH BINTE AB RASHID (36 / Female), NRIC: S8223932D, Tel: +6591074082		
Adj Asg. Remarks:	NO EST, CASE W/O SJE.		

ASSOCIATED MAIL RECEIVED

[View All](#)[Compose Case Mail](#)

There are no mail for this case.

ALL ASSOCIATED TASKS

[View All](#)[Search Tasks](#)[Create New Task](#)[Complete](#)

Due Date	Priority	Type	Task Group	Subject	Handler	Assigned By	Completed On	Created On	Done?
----------	----------	------	------------	---------	---------	-------------	--------------	------------	-------

No results.

[> Back to OneMotoring](#)

Enquire PARF/COE Rebate for Registered Vehicle

Vehicle Owner Particulars	
Owner ID Type:	Singapore NRIC
Owner ID:	2852C
Vehicle Details	
Vehicle No.:	FU922H
Vehicle to be Exported:	No
Intended Deregistration Date:	12 Oct 2018
Vehicle Make:	KAWASAKI
Vehicle Model:	KRR-ZX150
Primary Colour:	Green
Manufacturing Year:	2001
Engine No.:	KR150EEA54089
Chassis No.:	KR150KA54089
Maximum Power Output:	-
Open Market Value:	\$3,600.00
Original Registration Date:	01 Nov 2001
First Registration Date:	01 Nov 2001
Transfer Count:	5
Actual ARF Paid:	\$540.00
Intended PARF Rebate Details	
PARF Eligibility:	No
PARF Eligibility Expiry Date:	-
PARF Rebate Amount:	\$0.00
Intended COE Rebate Details	
COE Expiry Date:	31 Oct 2021
COE Category:	D - Motorcycle
COE Period(Years):	10
PQP Paid:	\$2,119.00
COE Rebate Amount:	\$654.00
Total Rebate Amount:	\$654.00
Message	

Please note that the National Environment Agency (NEA) is offering an incentive for the owner of this motorcycle to deregister the motorcycle on or before 5 April 2023.

This motorcycle is currently eligible for an incentive of \$3,500 from NEA. If the COE is renewed from now till its deregistration on or before 5 April 2023, the incentive will be reduced to \$2,000. The last registered owner of this motorcycle will receive the incentive from NEA.

SINGAPORE ACCIDENT STATEMENT

IMPORTANT NOTICE

1. Please report correctly the details of the accident to speed up the claims process.
2. This Form must be completed by the Policyholder and/or the Authorised Driver.
3. Information provided must be as truthful and accurate as possible. Any wilful misrepresentation or withholding of material facts may allow insurance companies to repudiate policy liability.
4. The issue and acceptance of this Form by insurance companies is not an admission of policy liability on the part of the insurance companies.
5. **Any false reporting may be referred to the Police for investigation.**
6. This report will be forwarded by the insurers of the GIA Records Management Centre established by the General Insurance Association of Singapore (GIA) for archiving and that copies of this report will, for a fee, be made available upon application by interested parties.
7. By the lodgement of this report to the insurers, you hereby consent to the archiving of this report at the centre and to copies of the report being made available aforesaid.

ACCIDENT STATEMENT	
Date Of Report	02/10/2018 10:04
Date Of Accident	29/09/2018 07:55
Exact Location Of Accident	PUNGGOL ROAD
Country/State of Loss	SINGAPORE

DETAILS OF OWN VEHICLE	
Vehicle Registration Number	FU922H
Insured/Policyholder	
Name Of Registered Owner	MUHAMMAD AZRI BIN JOHARI
NRIC No	S9722852C
Email Address	NOEMAIL
Mobile Phone No	(LOCAL) +65-90081747
Alternative Phone No	OTHERS-90081747
Vehicle Particulars	
Manufacturer	KAWASAKI
Model	KR150-149CC (M)
Exact Purpose for which vehicle was being used at time of accident	PRIVATE USE
Are you claiming under your own insurance policy for repair to your vehicle?	NO
If No, Please state action to be taken	THIRD PARTY
Vehicle Category	MOTORCYCLE
Insurance Company	
Name of Insurance Company	MSIG INSURANCE (SINGAPORE) PTE. LTD.
Type Of Coverage	THIRD PARTY
Fleet Policy	NO
Policy Number	
Cover Note Number	
Driver	
Name of Driver	MUHAMMAD AZRI BIN JOHARI
NRIC No	S9722852C
Date Of Birth	10/07/1997
Occupation	INDOOR
Date Of Driving Pass	27/08/2018
Driving Experience	0 YEAR AND 1 MONTH
Gender	MALE
Mobile Number	(LOCAL) +65-90081747
Fax Number	(LOCAL) +65-90081747
Contact Number	OTHERS-90081747
Email Address	NOEMAIL

Address	BLK 899A WOODLANDS DRIVE 50 #06-258
Postcode	730899
Was driver an employee of the Insured's Company	NO
If No, Relationship of the Driver with the Insured	OWNER
Vehicle Registration Number of Driver's Own Vehicle	-
	-
	-
Insurance Company of Driver's Own Vehicle	-
	-
	-

General Information of the Accident

Type Of Accident	COLLISION - CHANGE/CROSS LANE
Weather Conditions	CLEAR
Road Surface	DRY

Other Information

Was any foreign vehicle involved in this accident?	NO
Number of vehicles involved in the accident	
Was any body injured in the Accident?	YES
Was any injured conveyed to hospital by ambulance?	YES
Was any other material or property damaged?	YES
I have been approached by unknown person(s) soliciting/offering accident claims assistance.	NO
Number of Passengers (Including Driver)	1

Details of Police Action

Was the accident reported to the police?	YES
If Yes, Please state which Police Station	
Police Station Name	TRAFFIC POLICE DIVISION HQ - SINGAPORE CITY
Police Station Address	ROAD: 10 UBI AVENUE 3 , POSTCODE: 408865 , COUNTRY: SINGAPORE
Police Station Contact	TEL NO: 65470000 - FAX NO:
Was notice of intended Prosecution given?	NO
If Yes, against whom?	

Circumstances of Accident

REFER TO POLICE REPORT: T/20180929/7006.

Attachment(s)

Are accident photos available for attachment?	YES
Was there any video captured by Car Camera?	YES
Remarks/ Reasons:	OWNER NOT RECEIVE VIDEO FROM TP'S SIDE
Was there any audio recorded?	NO

Details of Witness 1

Name	UNKNOWN
Phone Number	
Email Address	

DETAILS OF OTHER VEHICLE PROPERTY 1

Vehicle Registration Number	SKL2460Z
Vehicle Make/Model/Colour	
Details Of Properties	
Vehicle Category	PRIVATE CAR
Name of Driver	
NRIC/Passport Number	

Contact Number
Address
Postcode
Insurance Company Name
Nature Of Damage
No. Of Passenger (Including Driver)

DETAILS OF INJURED PERSON 1

Name	MUHAMMAD AZRI BIN JOHARI
Approximate Age	
Injuries Sustain	
Injured person in which vehicle?	FU922H
Were seat belts worn?	NO
Was this injured conveyed to hospital by ambulance?	YES
Address	
Postcode	

SKETCH PLANIMPORTANT NOTICE

1. Please report correctly the details of the accident to speed up the claims process.
2. This Form must be completed by the Policyholder and/or the Authorised Driver.
3. Information provided must be as truthful and accurate as possible. Any wilful misrepresentation or withholding of material facts may allow insurance companies to repudiate policy liability.
4. The issue and acceptance of this Form by insurance companies is not an admission of policy liability on the part of the insurance companies.
5. Any false reporting may be referred to the Police for investigation.
6. The report will be forwarded by the insurers of the GIA Records Management Centre established by the General Insurance Association of Singapore (GIA) for archiving and that copies of this report will for a fee be made available upon application by interested parties.
7. By the lodgment of this report to the insurers, you hereby consent to the archiving of this report at the centre and to copies of the report being made available aforesaid.
8. **Consent under the Personal Data Protection Act (PDPA)**

I understand, acknowledge, agree and consent that:

- (a) My insurer, my workshop and the General Insurance Association of Singapore ("GIA") may/are permitted to collect, use, disclose and/or process my personal data/personal information set out in this [form] and any other personal information provided by me or possessed by my insurer (collectively the "Personal Information") and disclose and transfer such Personal Information to all insurer(s) who have insured vehicle(s) involved in this accident (all insurer(s) who have insured vehicle(s) involved in this accident shall be collectively referred to as the "Insurers"), the Insurers' lawyers/law firms, the Monetary Authority of Singapore and any relevant government agency/authority (such as the police), for the purpose(s) of:
 - (i) processing, handling and/or dealing with my claims including the settlement of the claims and any necessary investigations relating to the claims;
 - (ii) investigating the accident and/or my claims;
 - (iii) carrying out and/or dealing with my instructions or responding to any enquiries by me;
 - (iv) administering my claims (including the mailing of correspondence, statements, invoices, reports or notices to me, which could involve disclosure of certain personal data about me to bring about delivery of the same as well as on the external cover of envelopes/mail packages); and/or
 - (v) complying with applicable law in administering, processing, handling and/or dealing with my claims. (collectively the "Purposes")
- (b) all insurer(s) who have insured vehicle(s) involved in this accident and the Insurers' lawyers/law firms, may/are permitted to collect, use, disclose and/or process my Personal Information for one or more of the above Purposes; and
- (c) my Personal Information may/can be disclosed by any of the Insurers and/or GIA to their third party service providers or agents (including their lawyers/law firms), which may be sited outside of Singapore, for one or more of the above Purposes.
- (d) my Personal Information will also be collected and used to compile claims history for the purpose of fraud detection, investigation and management in present and all future claims.
- (e) the information so collected under (d) above may be shared / disclosed:
 - (i) to all insurers and/or any other third parties that assist in evaluating, investigating, controlling or managing fraud, regulators, law enforcement and government agencies as reasonably required for the purposes stated, or
 - (ii) for complying with requirements under any regulations, laws or court orders.

Policyholder's Signature
Date & Time:

Driver's Signature
(If driver is not the policyholder)
Date & Time:

Reporting Centre Personnel's Signature
Name:
NRIC/FIN No.:

SKETCH PLAN

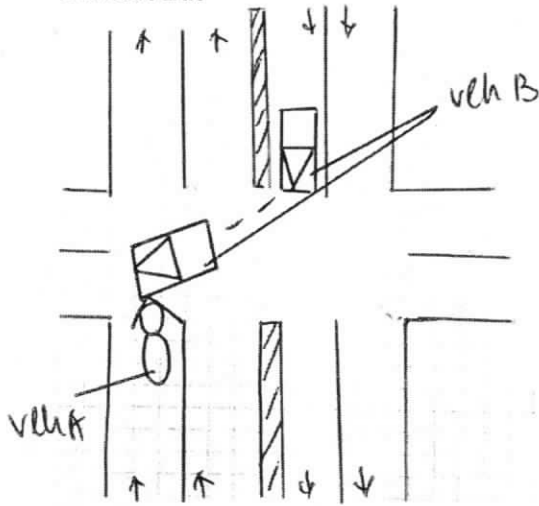

Refer to Police Report:
T/20180929/7006

veh A: FU922H
veh B: SKL 2460Z

DESCRIBE CIRCUMSTANCES OF THE ACCIDENT

A large rectangular area with horizontal lines for describing the circumstances of the accident. The area is mostly empty, with some handwritten text 'Refer to Police Report' and a diagonal line drawn across the middle.

DECLARATION

I/We declare the foregoing particulars are true in every respect.

Policyholder's Signature
Date & Time:

Driver's Signature
(If driver is not the policyholder)
Date & Time:

Reporting Centre Personnel's Signature
Name:
NRIC/FIN No.:



**SINGAPORE
POLICE FORCE**



T/20180929/7006

Police Station Of Origin:
Traffic Police Division HQ
10 Ubi Avenue 3 SINGAPORE 408865
Tel No: 65470000

1 of 3

Report No. T/20180929/7006

REPORT OF A TRAFFIC ACCIDENT

Date/Time Report Made: 29/09/2018 10:51		Vide Report No.: E/20180929/0099		Station Diary No.:	
Informant's Particulars					
Name of Informant: MUHAMMAD AZRI BIN JOHARI			Address: APT BLK 899A WOODLANDS DRIVE 50 #06-258 SINGAPORE 730899		
ID Type / ID No.: NRIC NO / S9722852C			Contact No.: Home/Office: Mobile: 92243184		
Nationality: SINGAPORE CITIZEN			Email: azryjoharic@gmail.com		
Sex: Male	Age: 21	Date of Birth: 10/07/1997	Type of Informant: Rider		
Race: Javanese			Language: English		Institution / School Name:
Occupation: National Service Full Time			Driving Licence Information: Class: 2B		Date of Expiry:

General Information of the Accident

Type of Accident:	Injury Attended by Police	Drink Drive: No	Date/Time of Accident: 29/09/2018 07:55	Type of Location: X-Junction
Location: PUNGGOL ROAD				
Weather: Clear		Road Surface: Dry		Road Speed Limit:
Traffic Flow: Dual Carriage Way		Traffic Control: Traffic Light - Working		Traffic Volume: Moderate
Type of Collision: Moving Vehicle Against - Others				Anyone conveyed by ambulance: Yes

Details of Vehicle Involved

Vehicle No.	Type	Make	Model	Color	Condition	No of Passenger
FU922H	Motorcycle	KAWASAKI	KRR-ZX150	Green		0
SKL2460Z	Car		Peugeot	Grey	Slightly Damaged	1

Details of Vehicle Insurance

Vehicle No.	Insurance Company	Insurance No	Effective	Expiry Date
FU922H	MSIG INSURANCE (SINGAPORE) PTE. LTD.	72113250	04/08/2018	03/08/2019



**SINGAPORE
POLICE FORCE**



T/20180929/7006

Police Station Of Origin:
Traffic Police Division HQ
10 Ubi Avenue 3 SINGAPORE 408865
Tel No: 65470000

2 of 3

Report No. T/20180929/7006

CONTINUATION OF REPORT

Details of Person Involved			
Any Pedestrian Involved: No			
No. of Pedestrians Injured: NIL		Use of Pedestrian Crossing: NA	
Rider			
Name	MUHAMMAD AZRI BIN JOHARI	ID No.	S9722852C
Related Vehicle	FU922H (Motorcycle)	Contact No.	92243184
Hospital/Clinic	CHANGI GENERAL HOSPITAL	Class of Driving Licence & Expiry Date	Class: 2B Date of Expiry: NIL
Date Treatment	29/09/2018	Date Discharge	29/09/2018
No. of Days granted Medical Leave	03	Degree of Injury	Slight

Brief Details.

Traffic Junction and i was moving straight on the left lane of the junction. It was green when i was approaching the traffic light. Then there was a car, SKL2460Z turning right and stopped in the middle of the junction. I didn't have time to brake and i hit the left side of the car mentioned above.

I have have pictures from my phone, video from eye witnessed which will be sent to me.

I was also send to the hospital by ambulance.



**SINGAPORE
POLICE FORCE**



T/20180929/7006

Police Station Of Origin:
Traffic Police Division HQ
10 Ubi Avenue 3 SINGAPORE 408865
Tel No: 65470000

3 of 3

Report No. T/20180929/7006

CONTINUATION OF REPORT

Sketch Plan

Informant is not able to provide sketch plan

Signature Of Officer Recording The Report:
Not applicable

Signature Of Interpreter:
Not applicable

Officer In Charge Of Case:
TP / TPHQ /
SHAH RUL NIZAM BIN SAMARRI
Contact No.: 65476904

Authentication Stamp
NP168

Signature Of Informant:
The identity of the person making this report has
been authenticated by SingPass. No signature is
required.

Date/Time:
29/09/2018 10:51

Classification Of Case:

...CLAIM SUBFOLDER...(Pending for Survey Report)

CLAIM SUBFOLDER TRACKING							
Case	Notified	Est Submitted	Adj Assigned	Adj Rpt	Adj Submitted	Ins Auth'ed	Status
Main	09 Oct 2018		11 Oct 2018 14:28 Edit Adj Rpt	S\$0.00 Edit Estimates	S\$0.00 View Rpt		Pending for Survey Report Cancel Case

Main	Reference	Claim Details	Documents	Show All					
CLAIM SUBFOLDER DETAILS [Created by insurer]									
Insured:	MOHD YUSRI BIN MOHD YASSIN , ID: S7701575B								
Main Claimant:	MUHAMMAD AZRI BIN JOHARI , ID: S9722852C								
Vehicle Reg. No.:	FU922H	Date of Loss:	29/09/2018 07:00 - :59 [202 Months and 28 Days From LTA Reg Date (Man Yr)]						
Claim Type:	TP / SNM18D04661C02	Policy/Cover Note No.:	DMPCSN1766101700 (Comprehensive)						
Vehicle Reg. No. (Insured):	SKL2460Z	Policy No. (Claimant):							
		Excess:	S\$0.00						
Repairer:	Mcs Auto (HQ) 1100 Serangoon Rd, 328195 Serangoon - Tel: 62969939								
Handling Insurer:	China Taiping Insurance (Singapore) Pte. Ltd. (HQ) - Tel: 6389 6111 ... [Handled by Elaine Cheong]								
Claimant's Insurer:	MSIG Insurance (Singapore) Pte. Ltd. (HQ) - Tel: +65 6827 7888								
Adjuster:	LKK Auto Consultants Pte Ltd (HQ) - Tel: 6256-3561 ... [Handled by XING GUO QIANG] ... [Final Rpt due 22/10/2018]								
Driver/Custodian (Insured):	SYARIFAH NURUL HAQIMAH BINTE AB RASHID (36 / Female), NRIC: S8223932D, Tel: +6591074082								
Adj Asg. Remarks:	NO EST, CASE W/O SJE.								
ASSOCIATED MAIL RECEIVED View All Compose Case Mail									
There are no mail for this case.									
ALL ASSOCIATED TASKS View All Search Tasks Create New Task Complete									
Due Date	Priority	Type	Task Group	Subject	Handler	Assigned By	Completed On	Created On	Done?
No results.									

Claim Documents

*FU922H (SNM18D04661C02)
[SKL2460Z]
TP
MUHAMMAD AZRI BIN JOHARI
Sep 29 2018 7:00AM
[MOHD YUSRI BIN MOHD YASSIN]
Mcs Auto

Upload Documents

Upload Photos

Compose New Letter

View

View in Browser

Assessment Reports

1 per page

No	Finalized On	Glen Enterprise Pte Ltd (HQ)	Thumbnail	Print
1	09/10/18 11:00	Accident Statement	Load HTM	

Photos/Images

3 per page

No	Finalized On	Glen Enterprise Pte Ltd (HQ)	Thumbnail	Print
1	09/10/18 10:58	Accident Photo [Linked Accident Report Documents]	Load JPG	<input checked="" type="checkbox"/>
2	09/10/18 10:58	Accident Photo [Linked Accident Report Documents]	Load JPG	<input checked="" type="checkbox"/>
3	09/10/18 10:58	Accident Photo [Linked Accident Report Documents]	Load JPG	<input checked="" type="checkbox"/>
4	09/10/18 10:58	Accident Photo [Linked Accident Report Documents]	Load JPG	<input checked="" type="checkbox"/>
5	09/10/18 10:58	Accident Photo [Linked Accident Report Documents]	Load JPG	<input checked="" type="checkbox"/>
6	09/10/18 10:58	Accident Photo [Linked Accident Report Documents]	Load JPG	<input checked="" type="checkbox"/>
No	Relabel/Reorder	LKK Auto Consultants Pte Ltd (HQ)	Thumbnail	Print
1	12/10/18 11:59	General View	Load PDF	

Documentation

1 per page

No	Finalized On	China Taiping Insurance (Singapore) Pte. Ltd. (HQ)	Thumbnail	Print
1	11/10/18 14:27	PRS	Load PDF	
2	11/10/18 14:27	OI GIA	Load PDF	
No	Finalized On	Glen Enterprise Pte Ltd (HQ)	Thumbnail	Print
1	09/10/18 10:51	Sketch Plan [Linked Accident Report Documents]	Load TIF	
2	09/10/18 10:51	Sketch Plan #2 [Linked Accident Report Documents]	Load TIF	
3	09/10/18 10:51	Sketch Plan #3 [Linked Accident Report Documents]	Load TIF	
4	09/10/18 10:51	Sketch Plan #4 [Linked Accident Report Documents]	Load TIF	
5	09/10/18 10:51	Sketch Plan #5 [Linked Accident Report Documents]	Load TIF	
6	09/10/18 10:51	Sketch Plan #6 [Linked Accident Report Documents]	Load TIF	

Linked Accident Report Documents

View

View in Browser

Assessment Reports					1 per page	<input checked="" type="checkbox"/>
No	Finalized On	Glen Enterprise Pte Ltd (HQ)			Thumbnail	Print
1	09/10/18 11:00	Accident Statement			Load HTM	
Photos/Images					3 per page	<input checked="" type="checkbox"/>
No	Finalized On	Glen Enterprise Pte Ltd (HQ)			Thumbnail	Print
1	09/10/18 10:58	Accident Photo			Load JPG	<input checked="" type="checkbox"/>
2	09/10/18 10:58	Accident Photo			Load JPG	

Assessment Reports					1 per page	<input checked="" type="checkbox"/>
No	Finalized On	Glen Enterprise Pte Ltd (HQ)		Thumbnail	Print	
					<input checked="" type="checkbox"/>	
3	09/10/18 10:58	Accident Photo		Load JPG	<input checked="" type="checkbox"/>	
4	09/10/18 10:58	Accident Photo		Load JPG	<input checked="" type="checkbox"/>	
5	09/10/18 10:58	Accident Photo		Load JPG	<input checked="" type="checkbox"/>	
6	09/10/18 10:58	Accident Photo		Load JPG	<input checked="" type="checkbox"/>	
Documentation					1 per page	<input checked="" type="checkbox"/>
No	Finalized On	Glen Enterprise Pte Ltd (HQ)		Thumbnail	Print	
1	09/10/18 10:51	Sketch Plan		Load TIF		
2	09/10/18 10:51	Sketch Plan #2		Load TIF		
3	09/10/18 10:51	Sketch Plan #3		Load TIF		
4	09/10/18 10:51	Sketch Plan #4		Load TIF		
5	09/10/18 10:51	Sketch Plan #5		Load TIF		
6	09/10/18 10:51	Sketch Plan #6		Load TIF		

Documents Checklist

DOCUMENTS CHECKLIST	Reset	Save	Print
There are no document checklists configured.			

Our Checklist Remarks - LKK Auto Consultants Pte Ltd (HQ) <div style="border: 1px solid black; height: 40px; margin-top: 5px;"></div>
Show Remarks To: <input type="checkbox"/> Handling Insurer <small>Note: Remarks are private unless you show it to other parties.</small>

LKK Auto Consultants Pte Ltd (Co.Reg.No:199607198R)

51 Ubi Ave 1 #01-25, Paya Ubi Industrial Park

Singapore 408933

Tel: 6256-3561 Fax: 6844-8805 Email: sur@lkkauto.com;assignments@lkkauto.com

VEHICLE DAMAGE INSPECTION REPORT

Our File No: CS3/CTI18018471/GCD3E2

Date: 16/10/2018

REFERENCE

Handling Insurer: China Taiping Insurance
(Singapore) Pte. Ltd.

Policy No: DMPCSN1766101700

Claimant Vehicle
No : FU922HInsured Vehicle
No : SKL2460Z

Date of Loss: 29/09/2018

Nature of Claim: TP

Claim
No: SNM18D04661C02

DESCRIPTION & IDENTIFICATION OF VEHICLE

Reg No: FU922H

Make & Model: KAWASAKI KR150, 149cc (M)

Engine No: KR150EEA54089

Reg. Date: 01/11/2001 (Man. Year: 2001)

Chassis No: KR150KA54089

Colour: Black

Odometer: 73839 km

Engine Capacity: 148 cc

Market Value/New Car Price: N/A

Sum Insured (\$\$): Market Value/New Car Price

CONDITION OF VEHICLE AT THE TIME OF SURVEY

General Condition: Steering (Serviceable): Yes Footbrake (Serviceable): Yes
Handbrake (Serviceable): Yes Engine Modification: No Pre-accident Condition:

CONDITION OF TYRES

Front Tyre Size: 70/90-17

Rear Tyre Size: 70/90-17

Front Left Side: Kenda 4 mm

Rear Left Side: Kenda 4 mm

Front Right Side: 0 mm

Rear Right Side: 0 mm

The above values represent the remaining tyre treads depth

COST OF CLAIMS	Repairer's	Adjuster's	Difference	Diff %
Parts	0.00	0.00	0.00	
Miscellaneous Items	0.00	0.00	0.00	
Labour	0.00	0.00	0.00	
Paintwork Labour	0.00	0.00	0.00	
Towing	0.00	0.00	0.00	
Nett Amount (\$\$)	0.00	0.00	0.00	

INSPECTION

Date of Assignment: 11/10/2018

Date Inspected: 11/10/2018

Inspected At:

Mcs Auto (HQ)
1100 Serangoon Rd
Singapore 328195

Estimated Period of Repair: 3.0 days

Adjuster: XING GUO QIANG

Manager: CELINE FONG

NOTE: This report represents our findings at the time and place of inspection stated herein. Such inspection has been carried out to the best of our knowledge and ability but any other liability under any other circumstances is hereby expressly excluded.

- A) THE INSPECTION WAS CONDUCTED ON A "WITHOUT PREJUDICE" BASIS.
- B) THE REPAIR ESTIMATE WAS NOT PRESENTED AT THE TIME OF INSPECTION.
THE REPAIRER WAS TOLD TO PREPARE THE ESTIMATE.
- C) ENCLOSED PLEASE FIND DAMAGED VEHICLE PHOTOGRAPHS.

THE ESTIMATED REPAIR COST OF THE DAMAGED VEHICLE IS IN THE REGION OF \$2,000.00 -\$3,000.00

REPAIR DETAILS

Reference

Part Source: (Last Synchronised: 16 Oct 2018)

Parts: N/A KAWASAKI KR150 149cc (M) (Model not available in database)

Labour: Repairer's (Price-denominated Standard List)

Print Code: (Unsubmitted, no print-code for FU922H)

Validity: These estimates are valid only if they contain the print code (above) on all estimate pages, running page numbers with the END OF ESTIMATES marker on the last estimate page

Further Info: Items/values not in reference catalogue are prefixed with an asterisk *.

Recommended Parts

There are no new parts selected.

Report was unsubmitted during this print-out.

Recommended Miscellaneous Items

There are no new miscellaneous items selected.

Recommended Labour

There are no labour items selected.

Report was unsubmitted during this print-out.

< END OF ESTIMATES >