

SINGAPORE ACCIDENT STATEMENT

IMPORTANT NOTICE

1. Please report correctly the details of the accident to speed up the claims process.
2. This Form must be completed by the Policyholder and/or the Authorised Driver.
3. Information provided must be as truthful and accurate as possible. Any wilful misrepresentation or withholding of material facts may allow insurance companies to repudiate policy liability.
4. The issue and acceptance of this Form by insurance companies is not an admission of policy liability on the part of the insurance companies.
5. **Any false reporting may be referred to the Police for investigation.**
6. This report will be forwarded by the insurers of the GIA Records Management Centre established by the General Insurance Association of Singapore (GIA) for archiving and that copies of this report will, for a fee, be made available upon application by interested parties.
7. By the lodgement of this report to the insurers, you hereby consent to the archiving of this report at the centre and to copies of the report being made available aforesaid.

ACCIDENT STATEMENT

Date Of Report	11/10/2018 09:41
Date Of Accident	10/10/2018 19:20
Exact Location Of Accident	JUNCTION OF MEI CHIN ROAD AND QUEENSWAY
Country/State of Loss	SINGAPORE

DETAILS OF OWN VEHICLE

Vehicle Registration Number	SFY9090C
Insured/Policyholder	
Name Of Registered Owner	TAN WEE BOON (CHEN WEIWEN)
NRIC No	S7933652A
Email Address	WWW.MRBOON.COM@GMAIL.COM
Mobile Phone No	(LOCAL) +65-86868989
Alternative Phone No	OTHERS-86868989

Vehicle Particulars

Manufacturer	MITSUBISHI
Model	LANCER EVOLUTION VII
Exact Purpose for which vehicle was being used at time of accident	PRIVATE USE
Are you claiming under your own insurance policy for repair to your vehicle?	NO
If No, Please state action to be taken	THIRD PARTY
Vehicle Category	PRIVATE CAR

Insurance Company

Name of Insurance Company	MSIG INSURANCE (SINGAPORE) PTE. LTD.
Type Of Coverage	THIRD PARTY FIRE AND/OR THEFT
Fleet Policy	NO
Policy Number	A 29060267 QMX
Cover Note Number	

Driver

Name of Driver	TAN WEE BOON (CHEN WEIWEN)
NRIC No	S7933652A
Date Of Birth	31/10/1979
Occupation	INDOOR
Date Of Driving Pass	25/06/1998
Driving Experience	20 YEARS AND 3 MONTHS
Gender	MALE
Mobile Number	(LOCAL) +65-86868989
Fax Number	
Contact Number	OTHERS-86868989
Email Address	WWW.MRBOON.COM@GMAIL.COM

Address	BLK 111B DEPOT ROAD #09-109
Postcode	102111
Was driver an employee of the Insured's Company	NO
If No, Relationship of the Driver with the Insured	OWNER
Vehicle Registration Number of Driver's Own Vehicle	- - -
Insurance Company of Driver's Own Vehicle	- - -

General Information of the Accident

Type Of Accident	SIDE SWIPE
Weather Conditions	RAINING
Road Surface	WET

Other Information

Was any foreign vehicle involved in this accident?	NO
Number of vehicles involved in the accident	2
Was any body injured in the Accident?	NO
Was any injured conveyed to hospital by ambulance?	NO
Was any other material or property damaged?	YES
I have been approached by unknown person(s) soliciting/offering accident claims assistance.	NO
Number of Passengers (Including Driver)	1

Details of Police Action

Was the accident reported to the police?	NO
If Yes, Please state which Police Station	
Was notice of intended Prosecution given?	NO
If Yes, against whom?	

Circumstances of Accident

PLEASE REFER TO SKETCH PLAN

Attachment(s)

Are accident photos available for attachment?	YES
Was there any video captured by Car Camera?	YES
Was there any audio recorded?	NO

DETAILS OF OTHER VEHICLE PROPERTY 1

Vehicle Registration Number	XD6792C
Vehicle Make/Model/Colour	ISUZU
Details Of Properties	
Vehicle Category	COMMERCIAL VEHICLE
Name of Driver	YI JUN
NRIC/Passport Number	G6175503P
Contact Number	86789698
Address	
Postcode	
Insurance Company Name	
Nature Of Damage	
No. Of Passenger (Including Driver)	

Sketch Plan

SKETCH PLAN

IMPORTANT NOTICE

1. Please report correctly the details of the accident to speed up the claims process.
2. This Form must be completed by the Policyholder and/or the Authorised Driver.
3. Information provided must be as truthful and accurate as possible. Any wilful misrepresentation or withholding of material facts may allow insurance companies to repudiate policy liability.
4. The issue and acceptance of this Form by insurance companies is not an admission of policy liability on the part of the insurance companies.
5. Any false reporting may be referred to the Police for investigation.
6. The report will be forwarded by the insurers of the GIA Records Management Centre established by the General Insurance Association of Singapore (GIA) for archiving and that copies of this report will for a fee be made available upon application by interested parties.
7. By the lodgment of this report to the insurers, you hereby consent to the archiving of this report at the centre and to copies of the report being made available aforesaid.

8. Consent under the Personal Data Protection Act (PDPA)

I understand, acknowledge, agree and consent that:

- (a) My insurer, my workshop and the General Insurance Association of Singapore ("GIA") may/are permitted to collect, use, disclose and/or process my personal data/personal information set out in this (form) and any other personal information provided by me or possessed by my insurer (collectively the "Personal Information") and disclose and transfer such Personal Information to all insurer(s) who have insured vehicle(s) involved in this accident (all insurer(s) who have insured vehicle(s) involved in this accident shall be collectively referred to as the "Insurers"), the Insurers' lawyers/law firms, the Monetary Authority of Singapore and any relevant government agency/authority (such as the police), for the purpose(s) of:
 - (i) processing, handling and/or dealing with my claims including the settlement of the claims and any necessary investigations relating to the claims;
 - (ii) investigating the accident and/or my claims;
 - (iii) carrying out and/or dealing with my instructions or responding to any enquiries by me;
 - (iv) administering my claims (including the mailing of correspondence, statements, invoices, reports or notices to me, which could involve disclosure of certain personal data about me to bring about delivery of the same as well as on the external cover of envelopes/mail packages); and/or
 - (v) complying with applicable law in administering, processing, handling and/or dealing with my claims (collectively the "Purposes")
- (b) all insurer(s) who have insured vehicle(s) involved in this accident and the Insurers' lawyers/law firms, may/are permitted to collect, use, disclose and/or process my Personal Information for one or more of the above Purposes; and
- (c) my Personal Information may/can be disclosed by any of the Insurers and/or GIA to their third party service providers or agents (including their lawyers/law firms), which may be sited outside of Singapore, for one or more of the above Purposes.
- (d) my Personal Information will also be collected and used to compile claims history for the purpose of fraud detection, investigation and management in present and all future claims.
- (e) the information so collected under (d) above may be shared / disclosed:
 - (i) to all insurers and/or any other third parties that assist in evaluating, investigating, controlling or managing fraud, regulators, law enforcement and government agencies as reasonably required for the purposes stated, or
 - (ii) for complying with requirements under any regulations, laws or court orders.

Policyholder's Signature
Date & Time: 11/10/18 930am

Driver's Signature
(If driver is not the policyholder)
Date & Time:

Reporting Centre Personnel's Signature
Name: Reshi Hartono
NRIC/FIN No.:

Sketch Plan #2

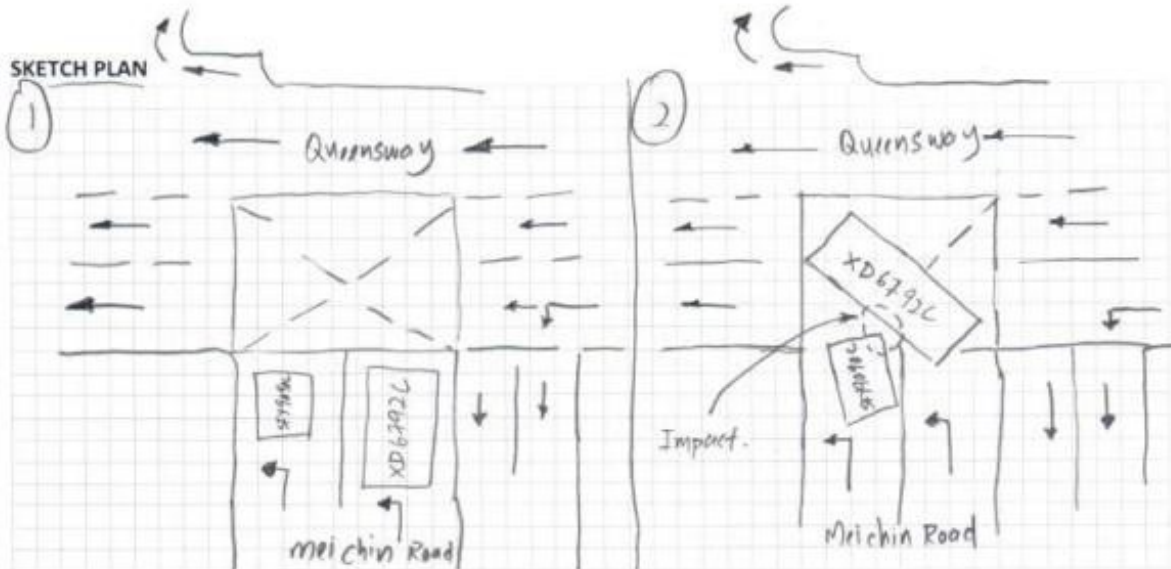

DESCRIBE CIRCUMSTANCES OF THE ACCIDENT

PICTURE (1) DATE: 10/10/18 TIME: 19:22

(SFY9090C) is travelling from Mei Chin Road. Came to the T-Junction that link to Queensway. Stopped at the T-Junction. (XD6792C) is stopped at the T-Junction also. XD6792C started to move off from the white line turning left. As a safety precaution, didn't move off immediately, wanted to allow the lorry (XD6792C) to clear the junction first. Then suddenly, (XD6792C) verged toward my side abruptly!

Picture (2)

Lorry (XD6792C) while turning left verged sharply towards left side suddenly! (SFY9090C) horned very loudly. But the lorry (XD6792C) just turned ^{more} towards the left side with speed! Thus causing collision to my right side of my car (SFY9090C). There is no more room on my left side to move & (XD6792C) just cut into my path

* Driver came down & apologised he didn't see my car in his blind spot.

* Horned him so loudly, he said he didn't heard the horn.

* He mentioned his lorry is too tall & my car is too low (Hidden inside his blind spot)

* SMS, photos, videos attached as evidences. Car video included (SFY9090C)

DECLARATION

I/We declare the foregoing particulars are true in every respect.

Policyholder's Signature

Date & Time: 11/10/18 930am

Driver's Signature

(If driver is not the policyholder)

Date & Time:

Reporting Centre Personnel's Signature

Name:

NRIC/FIN No.:

Sketch Plan #3

REPUBLIC OF SINGAPORE
IDENTITY CARD NO. S7933652A



Name
TAN WEE BOON
(CHEN WEIWEN)
陈伟文

Race
CHINESE

Date of birth
31-10-1979

Country of birth
SINGAPORE

Sex
M



REPUBLIC OF SINGAPORE DRIVING LICENCE



License Number: S7933652A

Name
TAN WEE BOON (CHEN WEIWEN)

Birth Date: 31 Oct 1979

Issue Date: 20 Feb 2003



4532395



NRIC No. S7933652A



Date of issue
24-02-2010

Address
APT BLK 111B DEPOT ROAD
#09-109
SINGAPORE 102111

YOU ARE LICENSED TO DRIVE VEHICLES IN THE FOLLOWING CLASS(ES)

Class	Description	Pass Date
Class 2B	Motorcycles not exceeding 200 cc	04 Mar 1995
Class 2A	Motorcycles between 201 cc and 400 cc	23 Mar 1999
Class 2	Motorcycles exceeding 400 cc	16 Apr 2000
Class 3	Motor Cars and Motor Tractors the weight of which unladen does not exceed 2500 kilograms	25 Jun 1993

NP 423A

License No: S7933652A



Accident Photo



Accident Photo



Accident Photo



Accident Photo



Accident Photo



Accident Photo



Accident Photo



Accident Photo



Accident Photo



Accident Photo



Accident Photo



10:12

0.52KB/s 4G 3G 73%

**YiJun Ps-LorryDriver**

86789698 Singapore



Received

致: YI JUN G6175503P
剛才10.10.2018 (7:22pm), 您的車
(XD6792C) 在(Mei Chin Road &
Queensway) 駛進我的車道撞上我的
車(SFY9090C) 我會向你的保險公司索
賠, 請确认以上的信息和個人資料. 請
提供您保險公司的名字?
車主陳先生
電話86868989

陈先生你好, 我们车辆发生的事我已
经通知公司了, [明天9点](#)以后你打电话
跟我公司先联系了

Received

YI JUN, 我的保險經紀須要以上的確
認以共他做意外报告, 請確認, 謝謝你

1 10:11

你好, 我公司会通知我我们自己的保險
公司处理、并会把现场所有拍的现场照
片交给保險公司做判断和决定



Text message



Accident Photo



Accident Photo



Accident Photo



Accident Photo



Accident Photo



Accident Photo



Accident Photo



Accident Photo



Accident Photo



Accident Photo



Accident Photo



Accident Photo

