

## SINGAPORE ACCIDENT STATEMENT

### IMPORTANT NOTICE

1. Please report correctly the details of the accident to speed up the claims process.
2. This Form must be completed by the Policyholder and/or the Authorised Driver.
3. Information provided must be as truthful and accurate as possible. Any wilful misrepresentation or withholding of material facts may allow insurance companies to repudiate policy liability.
4. The issue and acceptance of this Form by insurance companies is not an admission of policy liability on the part of the insurance companies.
5. **Any false reporting may be referred to the Police for investigation.**
6. This report will be forwarded by the insurers of the GIA Records Management Centre established by the General Insurance Association of Singapore (GIA) for archiving and that copies of this report will, for a fee, be made available upon application by interested parties.
7. By the lodgement of this report to the insurers, you hereby consent to the archiving of this report at the centre and to copies of the report being made available aforesaid.

### ACCIDENT STATEMENT

Date Of Report	08/10/2018 14:30
Date Of Accident	05/10/2018 14:55
Exact Location Of Accident	BENOI CRESCENT
Country/State of Loss	SINGAPORE

### DETAILS OF OWN VEHICLE

Vehicle Registration Number	GBD8688T
<b>Insured/Policyholder</b>	
Name Of Registered Owner	EPM SERVICES PTE LTD
Co Reg No	199705288H
Email Address	NOEMAIL
Mobile Phone No	(LOCAL) +65-90020535
Alternative Phone No	OFFICE-68211353

### Vehicle Particulars

Manufacturer	TOYOTA
Model	DYNA
Exact Purpose for which vehicle was being used at time of accident	WORK
Are you claiming under your own insurance policy for repair to your vehicle?	NO
If No, Please state action to be taken	THIRD PARTY
Vehicle Category	COMMERCIAL VEHICLE

### Insurance Company

Name of Insurance Company	GREAT EASTERN GENERAL INSURANCE LIMITED
Type Of Coverage	THIRD PARTY
Fleet Policy	NO
Policy Number	2018-V0098131-VCV-R002
Cover Note Number	06/04/2018 TO 05/04/2019

### Driver

Name of Driver	STEPHEN BIN MONGUDAL
Passport No/FIN	G7498160M
Date Of Birth	20/10/1973
Occupation	OUTDOOR
Date Of Driving Pass	24/03/2005
Driving Experience	13 YEARS AND 6 MONTHS
Gender	MALE
Mobile Number	(LOCAL) +65-90020535
Fax Number	
Contact Number	OFFICE-68211353
EEmail Address	NOEMAIL

Address	10 BUKIT BATOK CRESCENT #07-08 THE SPIRE.
Postcode	658079
Was driver an employee of the Insured's Company	YES
If No, Relationship of the Driver with the Insured	
Vehicle Registration Number of Driver's Own Vehicle	-
	-
	-
Insurance Company of Driver's Own Vehicle	-
	-
	-

#### General Information of the Accident

Type Of Accident	COLLISION - MAJOR/MINOR RD
Weather Conditions	CLEAR
Road Surface	DRY

#### Other Information

Was any foreign vehicle involved in this accident?	NO
Number of vehicles involved in the accident	
Was any body injured in the Accident?	NO
Was any injured conveyed to hospital by ambulance?	NO
Was any other material or property damaged?	YES
I have been approached by unknown person(s) soliciting/offering accident claims assistance.	NO
Number of Passengers (Including Driver)	1

#### Details of Police Action

Was the accident reported to the police?	NO
If Yes, Please state which Police Station	
Was notice of intended Prosecution given?	NO
If Yes, against whom?	

#### Circumstances of Accident

REFER TO SKETCH PLAN

#### Attachment(s)

Are accident photos available for attachment?	YES
Was there any video captured by Car Camera?	NO
Was there any audio recorded?	NO

#### DETAILS OF OTHER VEHICLE PROPERTY 1

Vehicle Registration Number	YP4272A
Vehicle Make/Model/Colour	
Details Of Properties	
Vehicle Category	COMMERCIAL VEHICLE
Name of Driver	THIRUPATHY CHANDRAN
NRIC/Passport Number	G7428982M
Contact Number	86534915
Address	
Postcode	
Insurance Company Name	
Nature Of Damage	
No. Of Passenger (Including Driver)	

**SKETCH PLAN**

Great Eastern

Vehicle:- G80  
8688T

**IMPORTANT NOTICE**

1. Please report **correctly** the details of the accident to speed up the claims process.
2. This Form must be **completed by the Policyholder and/or the Authorised Driver**.
3. Information provided must be as **truthful and accurate as possible**. Any wilful misrepresentation or withholding of material facts may allow insurance companies to **repudiate policy liability**.
4. The issue and acceptance of this Form by insurance companies is not an admission of policy liability on the part of the insurance companies.
5. **Any false reporting may be referred to the Police for investigation.**
6. The report will be forwarded by the insurers of the GIA Records Management Centre established by the General Insurance Association of Singapore (GIA) for archiving and that copies of this report will for a fee be made available upon application by interested parties.
7. By the lodgment of this report to the insurers, you hereby consent to the archiving of this report at the centre and to copies of the report being made available aforesaid.
8. **Consent under the Personal Data Protection Act (PDPA)**

I understand, acknowledge, agree and consent that:

- (a) My insurer, my workshop and the General Insurance Association of Singapore ("GIA") may/are permitted to collect, use, disclose and/or process my personal data/personal information set out in this [form] and any other personal information provided by me or possessed by my insurer (collectively the "Personal Information") and disclose and transfer such Personal Information to all insurer(s) who have insured vehicle(s) involved in this accident (all insurer(s) who have insured vehicle(s) involved in this accident shall be collectively referred to as the "Insurers"), the Insurers' lawyers/law firms, the Monetary Authority of Singapore and any relevant government agency/authority (such as the police), for the purpose(s) of:
  - (i) processing, handling and/or dealing with my claims including the settlement of the claims and any necessary investigations relating to the claims;
  - (ii) investigating the accident and/or my claims;
  - (iii) carrying out and/or dealing with my instructions or responding to any enquiries by me;
  - (iv) administering my claims (including the mailing of correspondence, statements, invoices, reports or notices to me, which could involve disclosure of certain personal data about me to bring about delivery of the same as well as on the external cover of envelopes/mail packages); and/or
  - (v) complying with applicable law in administering, processing, handling and/or dealing with my claims (collectively the "Purposes")
- (b) all insurer(s) who have insured vehicle(s) involved in this accident and the Insurers' lawyers/law firms, may/are permitted to collect, use, disclose and/or process my Personal Information for one or more of the above Purposes; and
- (c) my Personal Information may/can be disclosed by any of the Insurers and/or GIA to their third party service providers or agents (including their lawyers/law firms), which may be sited outside of Singapore, for one or more of the above Purposes.
- (d) my Personal Information will also be collected and used to compile claims history for the purpose of fraud detection, investigation and management in present and all future claims.
- (e) the information so collected under (d) above may be shared / disclosed:
  - (i) to all insurers and/or any other third parties that assist in evaluating, investigating, controlling or managing fraud, regulators, law enforcement and government agencies as reasonably required for the purposes stated, or
  - (ii) for complying with requirements under any regulations, laws or court orders.



Policyholder's Signature  
Date & Time:

*[Signature]*

Driver's Signature  
(If driver is not the policyholder)  
Date & Time:



Reporting Centre Person's Signature  
Name: *Hui*  
NRIC/FIN No.: *810118*

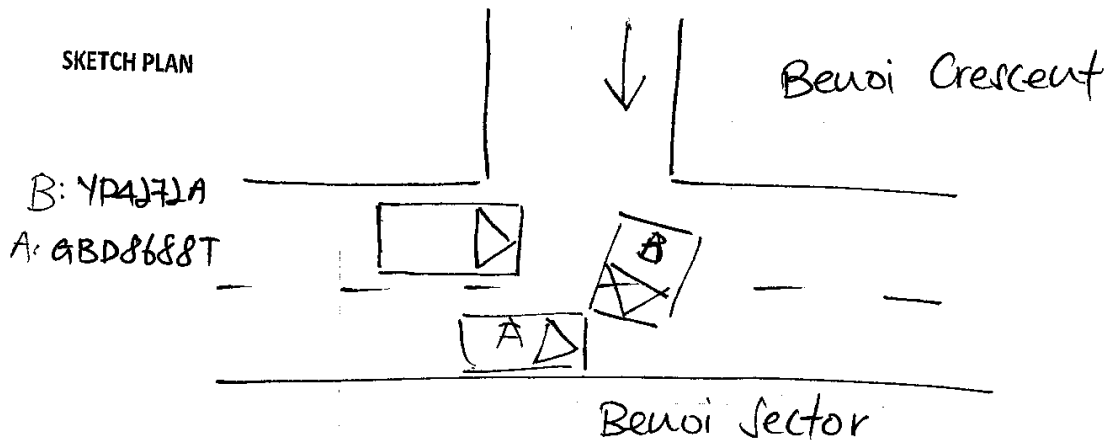

DESCRIBE CIRCUMSTANCES OF THE ACCIDENT

I was driving along Benoi Sector. Suddenly, there was a lorry coming out from Benoi Crescent and collided onto the side of my lorry with a hard impact. I lost control and my lorry hit and mount onto the kerb due to the hard impact.

Email to:

My workshop: Supreme Auto Service Pte Ltd  
E-mail: admin@supreme.sg

DECLARATION

We declare the foregoing particulars are true in every respect.

Policyholder's Signature  
Date & Time:

Driver's Signature  
(If driver is not the policyholder)  
Date & Time:

Vehicle:-

GBD  
8688T

Reporting Centre Personnel's Signature  
Name:  
NRIC/FIN No.:

8/10/18

For Customer Service please visit  
 1 Pickering Street  
 #01-01 Great Eastern Centre  
 Tel: +65 6248 2888 Fax: +65 6327 3080

## Certificate of Insurance

**ORIGINAL**

Road Transport Act 1987 (Federation of Malaysia)  
 The Motor Vehicles (Third-Party Risks) Rules, 1959 (Federation of Malaysia)  
 The Motor Vehicles (Third-Party Risks and Compensation) Act, (Cap.189 of the Revised Edition) (Republic of Singapore)  
 The Motor Vehicles (Third-Party Risks and Compensation) Rules, 1960. (Republic of Singapore)

FORM M2300

Policy No. : 2018-V0098131-VCV-R002  
 Policy Type : Commercial Vehicle

Risk# : 0001  
 Cover : Third Party Only

**DESCRIPTION OF VEHICLES:**

Vehicle Registration : GBD8688T  
 Vehicle Make & Model : TOYOTA DYNA 150 D

Name of Insured : EPM SERVICES PTE LTD

Period of Insurance : 06-04-2018 (0000HRS ) to 05-04-2019

**PERSONS OR CLASSES OF PERSONS ENTITLED TO DRIVE \***

Any person who is driving on the Policyholder's order or with their permission.

- \* Provided that the person driving is permitted in accordance with the licensing or other laws or regulations to drive the Motor Vehicle or has been so permitted and is not disqualified by order of a Court of Law or by reason of any enactment or regulation in that behalf from driving the Motor Vehicle.

And provided further that the Motor Vehicle is registered under the Road Traffic Act and its registration under the Road Traffic Act has not been cancelled at the time of the accident loss or damage.

**LIMITATIONS AS TO USE**

- (1) Use in Connection with the Policyholder's business.
  - (2) Use for the carriage of passengers (other than for hire or reward) in connection with the Policyholder's business.
  - (3) Use for social, domestic and pleasure purposes.
- The policy does not cover :-
- (1) Use for racing, pace-making, reliability trial or speed-testing.
  - (2) Use whilst drawing a trailer except the towing of any one disabled mechanically propelled vehicle.
  - (3) Use for the carriage of passengers for hire or reward.

Limitations rendered inoperative by Section 8 of the Motor Vehicles (Third Party Risks and Compensation) Act (Chapter 189) and Section 95 of the Road Transport Act, 1987 (Malaysia) are not to be included under these headings.

WE HEREBY CERTIFY that the Policy to which this Certificate relates is issued in accordance with the provisions of the Motor Vehicles (Third Party Risks and Compensation) Act (Chapter 189) and Part IV of the Road Transport Act, 1987 (Malaysia)

Signed for and on behalf of the Company

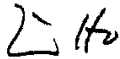

\_\_\_\_\_  
 Authorised Signature

GPSPGML

07-03-2018

## Driver's Particulars Pg. 2

**REPUBLIC OF SINGAPORE DRIVING LICENCE**

Portrait photo of Stephen Bin Mongudal

Licence Number: **G7498160M**  
Name: **STEPHEN BIN MONGUDAL**

Birth Date: **20 Oct 1973**  
Issue Date: **19 Mar 2015**  
Valid Till: **23 Mar 2020**

Barcode: **002407458A**

SG 50

**WORK PERMIT**  
Employment of Foreign Manpower Act (Chapter 91A)  
Republic of Singapore

Employer: **EPM SERVICES PTE LTD**

Portrait photo of Stephen Bin Mongudal

Name: **STEPHEN BIN MONGUDAL**  
Work Permit No.: **6 09423684** Sector: **SERVICE**

Barcode: **K0627079**

### YOU ARE LICENSED TO DRIVE VEHICLES IN THE FOLLOWING CLASS(ES)

EFFECTIVE DATE

Class 3 Motor Cars=< 3000kg with =<7 passengers, exclusive of the driver; and other motor vehicles =< 2500kg 24 Mar 2005

NP 428A

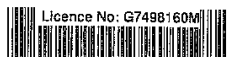

### VISIT PASS Immigration Regulations

26-07-2018

Name: **STEPHEN BIN MONGUDAL**

FIN: **G7498160M**

Date of Birth: **20-10-1973**

Nationality: **MALAYSIAN**

Sex: **M**

Download SGWorkPass App to check status



YOU ARE TO SURRENDER THIS CARD WHEN IT IS CANCELLED OR HAS EXPIRED, OR WHEN A NEW CARD IS ISSUED TO YOU.



Accident Photo



Accident Photo





Accident Photo



Accident Photo



Accident Photo



Accident Photo





Accident Photo



Accident Photo



Accident Photo



Accident Photo





Accident Photo

