

22/03/2002

ASS. REC. BY:

REF: CS3/ALG18018367/Gcd36

Special Instruction:

Surveyor

Guo Qiang

ASSIGNMENT (Office)

From (Person):

Chin Lee Ying

of

ALG

Date/Time: 10/10/18 @ 11:54am

Estimated Cost:

Bill to:

OD / TP / WS / TP RES / OD RES / EVA / INV / MV / CS

To Inspect Vehicle No:

SFY 5088L

Insured:

SKK 2858R

at Workshop m/s

T.W. Lim Motors

Tel:

9740 9067

of

160 Sin Ming Drive # 08-12

Policy No:

2100344323

Claim No:

1495507370SG

Sum Insured:

Excess:

Make of Veh:

(Client's Record)

D.O.A. 5/10/2018

CA / REV / REP. / REV 24 HRS

(up)

H.O.D. Endorsement:

Date/Time: 12:19pm @ 10/10/18

Person Contacted:

Mr. Lim

Vehicle IN / OUT

Date/Time

Action/Instruction (X) Estimate

SFY 5088L - X

SKK 2858R - X

PRS  
KML

REF: AIG

4173F /

# ASSIGNMENT

From: Date: 10/10/18

Estimated Cost:

OD (TP) WS / TP RES / OD RES / EVA / INV / MV

To Inspect Vehicle No. SFY 5088L  
at Workshop m/s T.W Lim Motors  
of 160 Sin Ming Drive # 08-12

Insured:

Policy No.

Claims No.

Sum Insured: Excess:

(Client's Record)

Make of Veh:

(Policy Condition)

Remark: The veh had commenced its repair at the time of inspection.

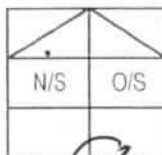

Bal. or Market Value:

IDAC Accident Rpt: Consistent?: Yes or No

GIA / PR Seen: Consistent?: Yes or No

Est. Repairs: 3 days Res.: Yes or No

Lum Sum: 20 % 3 Val: Yes or No

CA / REV / REP. / 24 HRS <sup>1 up</sup>

Date: Person Contacted:

Vehicle: IN / OUT

Veh No: SFY 5088L Yr Regn: 28 Jun 2018

Type: M.Car / M.Cycle / Bus / Van / Lorry / Taxi / Prime Mover /

Truck / Trailer or

Make: Toyota Camry C.C. 2487

Colour: Silver A/C: Insured / Std / NI / NA

Sp. Reading: 14273 T/Radio: Insured / Std / NI / NA

Eng/No:

C/No: AXUH 70100 2359

Gen. Cond: Good / Fair / Poor / Burnt

Steering: In order / Jammed / Leaked / Burnt or

Brake: In order / Jammed / Leaked / Burnt or

Modi: Nil / S/Rim / STD / Rim or

Tyre Size: F: 215 / 55 R17

R: 11

BS / DUN / EXNOVA / GY / FS / LIZA / MIC / OHTSU / PIR / SUMI /

TOYO / YOKO or

Front

R/Bal. 9 mm

L/Bal. 9 mm

D.O.A.

Survey held at

Des. of Damages: Frt / Rear / O/S / N/S / U/C / Rooftop or

Rear

R/Bal. 9 mm

L/Bal. 9 mm

D.O.I. 10-10-18

w/s

3230pm

The U/C / Chassis frame / Body Structure affected due to collision.

Date / Time Action / Instruction

~~\$2000 - \$3000~~

RECEIVED 15 OCT 2018

Range 2000 - 3000

Repair days 3

T.W Lim  
15/10/18

Date/Time: File Pass to?

☐ : Preli. Report

1)

☐ : Final Report

Date/Time: File Return to?

2)

Days Of Repair: 3

Resurvey No. of Trip: -

Add Fee: ☐ Site Insp (\$

☐ Interview (\$

☐ Tech. Invs (\$

☐ Weekend (\$

Survey Fee:

Transportation

\_\_\_\_ \$ + RS. \_\_\_\_ \$

Photos

Others

TOTAL

Report Format: DAR

Lump Sum / I.B.I. (\$

- PRE-REPAIR INSPECTION - ACCIDENT INVOLVING OUR INSURE...

From: Chin, Lee-Ying  
To: assignments@lkkauto.com, admin-a@lkkauto.com  
Cc: Fong, Andy-SY  
Sent: 10/10/2018 11:54:19 AM  
Attachments:  8830 - List of MS 20181008163407.pdf  tmpB7BD.TIF

---

Hi LKK,

Kindly assist to arrange survey after 1pm today.

Thanks.

Best Regards

Lee Ying, Chin

AIG

Claims | AIG Asia Pacific Insurance Pte. Ltd.

78 Shenton Way #08-16 Singapore 079120

Tel +(65) 6419 1947 | Fax +(65) 6835 7416

[Lee-Ying.Chin@aig.com](mailto:Lee-Ying.Chin@aig.com) | [www.aig.com.sg](http://www.aig.com.sg)

IMPORTANT NOTICE:

The information in this email (and any attachments) is confidential. If you are not the intended recipient, you must not use or disseminate the information. If you have received this email in error, please immediately notify me by "Reply" command and permanently delete the original and any copies or printouts thereof. Although this email and any attachments are believed to be free of any virus or other defect that might affect any computer system into which it is received and opened, it is the responsibility of the recipient to ensure that it is virus free and no responsibility is accepted by American International Group, Inc. or its subsidiaries or affiliates either jointly or severally, for any loss or damage arising in any way from its use.



# Oracle Law Corporation

Advocates & Solicitors • UEN/GST Reg No. 200904572Z

237 Alexandra Road #04-11  
The Alexacer, Singapore 159929  
Telephone: 6538 4250 Facsimile: 6538 1860  
Email: mail@oraclelaw.sg

## FACSIMILE TRANSMISSION

To :	AIG Asia Pacific Insurance Pte Ltd	Date :	8 <sup>th</sup> Oct 2018
Attention :	Motor Claims	From :	Mr Stanley Bay / Miss Pauline Ong
Your Ref. :	Insurer of SKK 2858R	Our Ref. :	SB/PO/Acc/2018-8830
Facsimile :	6835-7416	No. of Pages :	5 (including this page)

IMMEDIATE ATTENTION

Dear Sirs

**PRE-REPAIR INSPECTION  
ACCIDENT INVOLVING SFY 5088L & SKK 2858R ALONG NEW UPPER CHANGI ROAD/BEDOK SOUTH AVENUE  
3 ON 05-10-2018 @ 5.25 P.M.**

We act for the owners of vehicle registration no. SFY 5088L.

We are instructed by our clients to notify you of the above accident involving our clients' said vehicle and your insured's vehicle registration no. SKK 2858R driven at the material time. A copy of our clients' motor accident report is enclosed herein.

As a result of the above accident, our clients' said vehicle was damaged. Before our clients proceed to repair their damaged vehicle, please let us know within the next (2) working days of your receipt of this notice whether you would like to conduct a pre-repair survey of the vehicle. If we do not receive any reply from you within the stipulated timeline, our clients shall proceed to repair their said vehicle without further reference to you.

Please note that this notification does not in any way prejudice our clients' right nor shall it be deemed as a waiver of any of their rights, as such our clients' rights are expressly reserved.

Yours faithfully

  
Mr Stanley Bay / Miss Pauline Ong  
Enc

**Details of Repairs**  
T.W. Lim Motors Works  
160 Sin Ming Drive  
#08-12 Sin Ming Autocity S(575722)  
Tel No : 9740-9067 (hp) – Lim Tau Wing  
Fax No. 6457-2371

[> Back to OneMotoring](#)**Enquire PARF/COE Rebate for Registered Vehicle**

Vehicle Owner Particulars	
Owner ID Type:	Singapore NRIC
Owner ID:	4173F
Vehicle Details	
Vehicle No.:	SFY5088L
Vehicle to be Exported:	No
Intended Deregistration Date:	11 Oct 2019
Vehicle Make:	TOYOTA
Vehicle Model:	CAMRY HYBRID 2.5G CVT
Primary Colour:	Silver
Manufacturing Year:	2018
Engine No.:	A25A0024693
Chassis No.:	AXVH701002359
Maximum Power Output:	155.0 kW (207 bhp)
Open Market Value:	\$36,007.00
Original Registration Date:	28 Jun 2018
First Registration Date:	28 Jun 2018
Transfer Count:	0
Actual ARF Paid:	\$32,410.00
Intended PARF Rebate Details	
PARF Eligibility:	Yes
PARF Eligibility Expiry Date:	27 Jun 2028
PARF Rebate Amount:	\$24,307.00
Intended COE Rebate Details	
COE Expiry Date:	27 Jun 2028
COE Category:	B - Car above 1600cc or 97kW (130bhp)
COE Period(Years):	10
QP Paid:	\$36,000.00
COE Rebate Amount:	\$31,359.00
<b>Total Rebate Amount:</b>	<b>\$55,666.00</b>

The information contained herein is correct as at 11 Oct 2018

OK

## SINGAPORE ACCIDENT STATEMENT

### IMPORTANT NOTICE

1. Please report correctly the details of the accident to speed up the claims process.
2. This Form must be completed by the Policyholder and/or the Authorised Driver.
3. Information provided must be as truthful and accurate as possible. Any wilful misrepresentation or withholding of material facts may allow insurance companies to repudiate policy liability.
4. The issue and acceptance of this Form by insurance companies is not an admission of policy liability on the part of the insurance companies.
5. **Any false reporting may be referred to the Police for investigation.**
6. This report will be forwarded by the insurers of the GIA Records Management Centre established by the General Insurance Association of Singapore (GIA) for archiving and that copies of this report will, for a fee, be made available upon application by interested parties.
7. By the lodgement of this report to the insurers, you hereby consent to the archiving of this report at the centre and to copies of the report being made available aforesaid.

ACCIDENT STATEMENT	
Date Of Report	06/10/2018 13:24
Date Of Accident	05/10/2018 17:25
Exact Location Of Accident	NEW UPP. CHANGI RD / BEDOK SOUTH AVE 3
Country/State of Loss	SINGAPORE

DETAILS OF OWN VEHICLE	
Vehicle Registration Number	SFY5088L
<b>Insured/Policyholder</b>	
Name Of Registered Owner	TAN SIEW HONG RINA
NRIC No	S7404173F
Email Address	HOCKIE69@GMAIL.COM
Mobile Phone No	(LOCAL) +65-90666969
Alternative Phone No	OTHERS-90666969
<b>Vehicle Particulars</b>	
Manufacturer	TOYOTA
Model	CAMRY 2.5 HYBRID
Exact Purpose for which vehicle was being used at time of accident	PRIVATE USE
Are you claiming under your own insurance policy for repair to your vehicle?	NO
If No, Please state action to be taken	THIRD PARTY
Vehicle Category	PRIVATE CAR
<b>Insurance Company</b>	
Name of Insurance Company	NTUC INCOME INSURANCE CO-OPERATIVE LTD
Type Of Coverage	COMPREHENSIVE
Fleet Policy	NO
Policy Number	5101388831
Cover Note Number	
<b>Driver</b>	
Name of Driver	STEPHEN LOW WEI HONG
NRIC No	S2207590Z
Date Of Birth	15/03/1973
Occupation	INDOOR
Date Of Driving Pass	13/10/1999
Driving Experience	18 YEARS AND 11 MONTHS
Gender	MALE
Mobile Number	(LOCAL) +65-90666969
Fax Number	
Contact Number	OTHERS-90666969
Email Address	HOCKIE69@GMAIL.COM

Address	BLK 10 PARI DEDAP WALK #06-21
Postcode	486062
Was driver an employee of the Insured's Company	NO
If No, Relationship of the Driver with the Insured	SPOUSE
Vehicle Registration Number of Driver's Own Vehicle	-
	-
	-
Insurance Company of Driver's Own Vehicle	-
	-
	-

#### General Information of the Accident

Type Of Accident	COLLISION - HEAD TO REAR
Weather Conditions	CLEAR
Road Surface	DRY

#### Other Information

Was any foreign vehicle involved in this accident?	NO
Number of vehicles involved in the accident	2
Was any body injured in the Accident?	NO
Was any injured conveyed to hospital by ambulance?	
Was any other material or property damaged?	YES
I have been approached by unknown person(s) soliciting/offering accident claims assistance.	NO
Number of Passengers (Including Driver)	1

#### Details of Police Action

Was the accident reported to the police?	NO
If Yes, Please state which Police Station	
Was notice of intended Prosecution given?	NO
If Yes, against whom?	

#### Circumstances of Accident

REFER ATTACHED

#### Attachment(s)

Are accident photos available for attachment?	YES
Was there any video captured by Car Camera?	YES
Was there any audio recorded?	NO

#### DETAILS OF OTHER VEHICLE PROPERTY 1

Vehicle Registration Number	SKK2858R
Vehicle Make/Model/Colour	
Details Of Properties	
Vehicle Category	PRIVATE CAR
Name of Driver	WANG SHING CHUN JOHN
NRIC/Passport Number	
Contact Number	97301260
Address	
Postcode	
Insurance Company Name	
Nature Of Damage	
No. Of Passenger (Including Driver)	

**SKETCH PLAN**

**IMPORTANT NOTICE**

1. Please report correctly the details of the accident to speed up the claims process.
2. This Form must be completed by the Policyholder and/or the Authorised Driver.
3. Information provided must be as truthful and accurate as possible. Any wilful misrepresentation or withholding of material facts may allow insurance companies to repudiate policy liability.
4. The issue and acceptance of this Form by insurance companies is not an admission of policy liability on the part of the insurance companies.
5. Any false reporting may be referred to the Police for investigation.
6. The report will be forwarded by the insurers of the GIA Records Management Centre established by the General Insurance Association of Singapore (GIA) for archiving and that copies of this report will for a fee be made available upon application by interested parties.
7. By the lodgment of this report to the insurers, you hereby consent to the archiving of this report at the centre and to copies of the report being made available aforesaid.
8. **Consent under the Personal Data Protection Act (PDPA)**

I understand, acknowledge, agree and consent that:

- (a) My insurer, my workshop and the General Insurance Association of Singapore ("GIA") may/are permitted to collect, use, disclose and/or process my personal data/personal information set out in this [form] and any other personal information provided by me or possessed by my insurer (collectively the "Personal Information") and disclose and transfer such Personal Information to all insurer(s) who have insured vehicle(s) involved in this accident (all insurer(s) who have insured vehicle(s) involved in this accident shall be collectively referred to as the "Insurers"), the Insurers' lawyers/law firms, the Monetary Authority of Singapore and any relevant government agency/authority (such as the police), for the purpose(s) of:
  - (i) processing, handling and/or dealing with my claims including the settlement of the claims and any necessary investigations relating to the claims;
  - (ii) investigating the accident and/or my claims;
  - (iii) carrying out and/or dealing with my instructions or responding to any enquiries by me;
  - (iv) administering my claims (including the mailing of correspondence, statements, invoices, reports or notices to me, which could involve disclosure of certain personal data about me to bring about delivery of the same as well as on the external cover of envelopes/mail packages); and/or
  - (v) complying with applicable law in administering, processing, handling and/or dealing with my claims.(collectively the "Purposes")
- (b) all insurer(s) who have insured vehicle(s) involved in this accident and the Insurers' lawyers/law firms, may/are permitted to collect, use, disclose and/or process my Personal Information for one or more of the above Purposes; and
- (c) my Personal Information may/can be disclosed by any of the Insurers and/or GIA to their third party service providers or agents(including their lawyers/law firms), which may be sited outside of Singapore, for one or more of the above Purposes.
- (d) my Personal Information will also be collected and used to compile claims history for the purpose of fraud detection, investigation and management in present and all future claims.
- (e) the information so collected under (d) above may be shared / disclosed:
  - (i) to all insurers and/or any other third parties that assist in evaluating, investigating, controlling or managing fraud, regulators, law enforcement and government agencies as reasonably required for the purposes stated, or
  - (ii) for complying with requirements under any regulations, laws or court orders.

\_\_\_\_\_  
Policyholder's Signature  
Date & Time:

\_\_\_\_\_  
Driver's Signature  
(If driver is not the policyholder)  
Date & Time:

\_\_\_\_\_  
Reporting Centre Personnel's Signature  
Name:  
NRIC/FIN No:



SKETCH PLAN

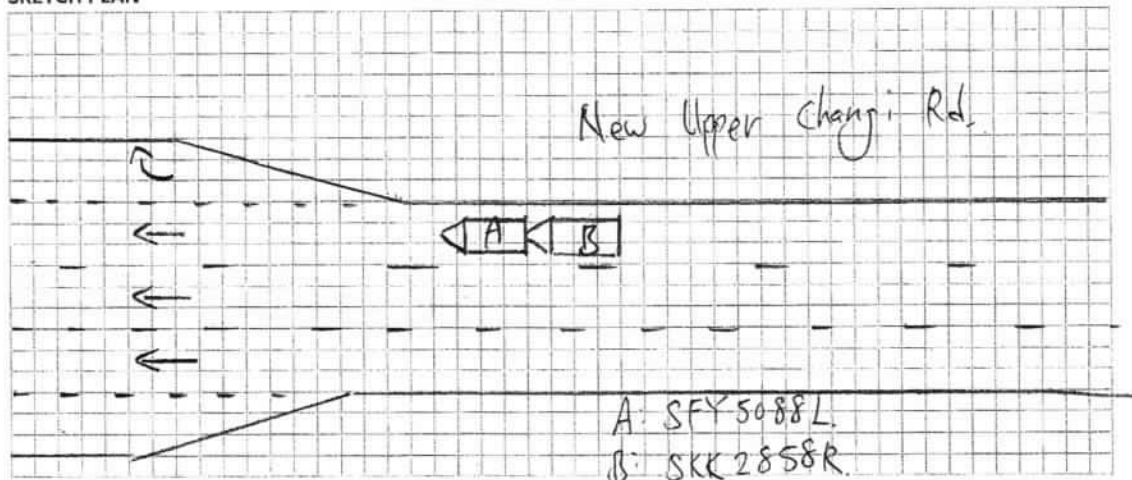

DESCRIBE CIRCUMSTANCES OF THE ACCIDENT

I was driving along New Upper Changi Road and stop at traffic junction due to Red Light, Car SKK2858R bang into my back and stop.

DECLARATION

I/We declare the foregoing particulars are true in every respect.

Policyholder's Signature  
Date & Time:

Driver's Signature  
(If driver is not the policyholder)  
Date & Time:

Reporting Centre Personnel's Signature  
Name:  
NRK/FIN No.:

Accident Photo



Accident Photo



Accident Photo



Accident Photo



Accident Photo



Accident Photo



Accident Photo





Accident Photo



Accident Photo



Accident Photo



# MOTORCAR (Rear)

## Rear Portion

Vehicle No: **SFY 5088L**

NAC	INC	Item	CON	AC	QTY
1137	993626	Rear Number Plate			
1138	993627	Rear Number Plate Base			
1139	993630	Rear Number Plate Garnish			
1140	993632	Rear Number Plate Lamp			
1141	992958	Rear Bumper	INT ✓		
1142	993085	Rear Bumper Upper			
1143	993017	Rear Bumper Lower			
1144	993054	Rear Bumper Side			
1145	993103	Rear Bumper Tow Cover			
1146	992341	Rear Bumper Clips	NEG ✓		
1147	992976	Rear Bumper Bracket			
1148	993068	Rear Bumper Side Retainer			
1149	993045	Rear Bumper Reinforcement			
1150	992970	Rear Bumper Beam			
1151	993077	Rear Bumper Sponge			
1152	992999	Rear Bumper Damper			
1153	993040	Rear Bumper Protector			
1154	993036	Rear Bumper Pad			
1155	993026	Rear Bumper Moulding			
1156	993044	Rear Bumper Reflector			
1157	993023	Rear Bumper Lower Spoiler			
1158	994023	Reverse Sensor			
1159	993327	Rear End Panel			
1160	993339	Rear End Panel Top Garnish			
1161	993333	Rear End Panel Inner Trim			
1162	990333	Boot Compartment Inner Trim			
1163	993851	Rear LH Taillamp			
1164	993853	Rear LH Taillamp Garnish			
1165	993859	Rear LH Taillamp Panel			
1166	995116	Rear RH Taillamp			
1167	993853	Rear RH Taillamp Garnish			
1168	993859	Rear RH Taillamp Panel			
1169	993554	Rear Apron Panel			
1170	992895	Bootlid			
1171	991328	Bootlid Emblem			
1172	990356	Bootlid Handle			
1173	995250	Bootlid Moulding			
1174	990376	Bootlid Reflector			
1175	995222	Bootlid Lamp LH			
1176	992899	Bootlid Lamp RH			
1177	995243	Bootlid Lock			
1178	990377	Bootlid Rubber			
1179	990382	Bootlid Hinge			
1180	993877	Bootlid Spoiler			
1181	994543	Tailgate			
1182	991328	Tailgate Emblem			
1183	994643	Tailgate Outer Handle			
1184	994640	Tailgate Moulding			
1185	994545	Tailgate Garnish			
1186	994648	Tailgate Reflector			
1187	994549	Tailgate Lamp			
1188	994646	Tailgate Protector			
1189	994676	Tailgate Wiper Arm			
1190	994677	Tailgate Wiper Blade			
1191	994679	Tailgate Wiper Nozzle			
1192	994555	Tailgate Wiper Motor			
1193	994602	Tailgate Glass			
1194	994606	Tailgate Glass Rubber			
1195	994604	Tailgate Glass Moulding			
1196	994607	Tailgate Glass Sealant			
1197	994629	Tailgate Lock			
1198	994651	Tailgate Rubber			
1199	994611	Tailgate Hinge			
1200	994594	Tailgate Damper			
1201	994613	Tailgate Inner Board			

NAC	INC	Item	CON	AC	QTY
1202	993784	Spare Tyre Board			
1203	994328	Spare Tyre Panel			
1204	995065	Spare Tyre			
1205	994326	Spare Tyre Lock Screw			
1206	993787	Spare Tyre Cover			
1207	995323	Triangle Breakdown Sign			
1208	990507	CD Changer Assy			
1209	990164	Antenna			
1210	990534	Centre Exhaust Pipe Assy			
1211	990532	Centre Exhaust Mounting			
1212	993364	Rear Exhaust Pipe			
1213	993357	Rear Exhaust Chrome Pipe			
1214	993361	Rear Exhaust Mounting			
1215	993358	Rear Exhaust Heat Shield			
1216	995223	Rear LH Chassis Member			
1217	993165	Rear RH Chassis Member			
1218	993436	Rear LH Fender			
1219	993449	Rear LH Fender Protector			
1220	993420	Rear LH Fender Inner Panel			
1221	993431	Rear LH Fender Inner Trim			
1222	993415	Rear LH Fender Inner Garnish			
1223	993425	Rear LH Fender Inner Shield			
1224	993621	Rear LH Mudflap			
1225	993933	Rear LH Wheel Rim			
1226	994025	Rear LH Rim Cover			
1227	995065	Rear LH Tyre			
1228	993456	Rear RH Fender			
1229	993450	Rear RH Fender Protector			
1230	993420	Rear RH Fender Inner Panel			
1231	993431	Rear RH Fender Inner Trim			
1232	993415	Rear RH Fender Inner Garnish			
1233	993425	Rear RH Fender Inner Shield			
1234	993622	Rear RH Mudflap			
1235	993934	Rear RH Wheel Rim			
1236	994025	Rear RH Rim Cover			
1237	995065	Rear RH Tyre			
1238	995162	Rear Fender Extension Panel LH			
1239	993401	Rear Fender Extension Panel RH			
1240	993430	Rear Fender Inner Top Garnish			
1241	993673	Rear Fender 1/4 Glass			
1242	993452	Rear Fender 1/4 Glass Rubber			
1243	993453	Rear Fender 1/4 Glass Sealant			
1244	993949	Rear Windscreen Glass			
1245	993976	Rear Windscreen Rubber			
1246	993961	Rear Windscreen Moulding			
1247	993955	Rear Windscreen Sealant			
1248	994729	Third Brake Light			
1249	993385	Rear Fender Air Grille			
1250	992167	Fuel Lid			
1251	992168	Fuel Neck			
1252	992179	Fuel Tank			
1253	992184	Fuel Tank Bracket			
1254	992191	Fuel Tank Float			
1255	990247	Sticker			

No of Items:

Assessor:

TGM Lin

15/10/18

## ...CLAIM SUBFOLDER...(Pending for Survey Report)

PRI

CLAIM SUBFOLDER TRACKING							
Case	Notified	Est Submitted	Adj Assigned	Adj Rpt	Adj Submitted	Ins Auth'ed	Status
Main	08 Oct 2018 <a href="#">Edit Reg</a>		10 Oct 2018 00:00 <a href="#">Edit Adj Rpt</a>	<b>S\$0.00</b> <a href="#">Edit Estimates</a>	<b>S\$0.00</b> <a href="#">View Rpt</a>		<b>Pending for Survey Report</b> <a href="#">Cancel Case</a>

<b>Main</b>	<b>Reference</b>	<b>Claim Details</b>	<b>Documents</b>	<a href="#">Show All</a>
-------------	------------------	----------------------	------------------	--------------------------

**CLAIM SUBFOLDER DETAILS**

[Created by adjuster]

Insured: **WANG SHING CHUN JOHN**, ID: S7374046J

Main Claimant: **TAN SIEW HONG RINA**, ID: S7404173F

Vehicle Reg. No.: <b>SFY5088L</b>	Date of Loss: 05/10/2018 00:00 - :59 [3 Months and 7 Days From LTA Reg Date (Man Yr)]
Claim Type: <b>TP / 1495507370SG</b>	Policy/Cover Note No.: 2100344323 (Comprehensive)
Vehicle Reg. No. (Insured): <b>SKK2858R</b>	Policy No. (Claimant):
	Excess:

Repairer: **T.w.lim Motor Works (HQ)** 10 Anson Road #10-06 International Plaza, 079903 Sin Ming - Tel:

Handling Insurer: **AIG Asia Pacific Insurance Pte. Ltd. (Express)** - Tel: 65-6419-3000 ... [Handled by **Tan, Bennie-WZ** - 6419 1718] Bennie-WZ.Tan@aig.com

Adjuster: **LKK Auto Consultants Pte Ltd (HQ)** - Tel: 6256-3561 ... [Handled by **XING GUO QIANG**] ... **[Final Rpt due 19/10/2018]**

Claimant's Solicitor: **ORACLE LAW CORPORATION** - Tel: 65386250

**ASSOCIATED MAIL RECEIVED**

[View All](#) [Compose Case Mail](#)

- AIG\_SG (11/10/2018): Request to upload TP GIA Report

**ALL ASSOCIATED TASKS**

[View All](#)
[Search Tasks](#)
[Create New Task](#)
[Complete](#)

Due Date	Priority	Type	Task Group	Subject	Handler	Assigned By	Completed On	Created On	Done?
No results.									

## Claim Documents

**\*SFY5088L (1495507370SG)**  
**[SKK2858R]**  
**TP**  
**TAN SIEW HONG RINA**  
**Oct 5 2018 12:00AM**  
**[WANG SHING CHUN JOHN]**  
**T.w.lim Motor Works**

Upload Documents			Upload Photos		Compose New Letter		Upload Video		Upload Audio		View		View in Browser	
Photos/Images											3 per page		<div></div>	<div></div>
No	Relabel/Reorder	LKK Auto Consultants Pte Ltd (HQ)										Thumbnail	Print	
1	12/10/18 14:32	General View									<div></div>	Load JPG	<div></div>	
2	12/10/18 14:32	General View									<div></div>	Load JPG	<div></div>	
3	12/10/18 14:32	General View									<div></div>	Load JPG	<div></div>	
4	12/10/18 14:32	General View									<div></div>	Load JPG	<div></div>	
5	12/10/18 14:32	General View									<div></div>	Load JPG	<div></div>	
6	12/10/18 14:32	General View									<div></div>	Load JPG	<div></div>	
7	12/10/18 14:32	General View									<div></div>	Load JPG	<div></div>	
8	12/10/18 14:32	General View									<div></div>	Load JPG	<div></div>	
9	12/10/18 14:32	General View									<div></div>	Load JPG	<div></div>	
10	12/10/18 14:32	General View									<div></div>	Load JPG	<div></div>	
11	12/10/18 14:32	General View									<div></div>	Load JPG	<div></div>	
12	12/10/18 14:32	General View									<div></div>	Load JPG	<div></div>	
13	12/10/18 14:32	General View									<div></div>	Load JPG	<div></div>	
14	12/10/18 14:32	General View									<div></div>	Load JPG	<div></div>	
15	12/10/18 14:32	General View									<div></div>	Load JPG	<div></div>	
16	12/10/18 14:32	General View									<div></div>	Load JPG	<div></div>	
17	12/10/18 14:32	General View									<div></div>	Load JPG	<div></div>	
18	12/10/18 14:32	General View									<div></div>	Load JPG	<div></div>	
19	12/10/18 14:32	General View									<div></div>	Load JPG	<div></div>	
20	12/10/18 14:32	General View									<div></div>	Load JPG	<div></div>	
21	12/10/18 14:32	General View									<div></div>	Load JPG	<div></div>	
22	12/10/18 14:32	General View									<div></div>	Load JPG	<div></div>	
23	12/10/18 14:32	General View									<div></div>	Load JPG	<div></div>	
24	12/10/18 14:32	General View									<div></div>	Load JPG	<div></div>	
25	12/10/18 14:32	General View									<div></div>	Load JPG	<div></div>	
26	12/10/18 14:32	General View									<div></div>	Load JPG	<div></div>	
27	12/10/18 14:32	General View									<div></div>	Load JPG	<div></div>	
28	12/10/18 14:32	General View									<div></div>	Load JPG	<div></div>	
29	12/10/18 14:32	General View									<div></div>	Load JPG	<div></div>	
30	12/10/18 14:32	General View									<div></div>	Load JPG	<div></div>	
31	12/10/18 14:32	General View									<div></div>	Load JPG	<div></div>	
32	12/10/18 14:32	General View									<div></div>	Load JPG	<div></div>	
33	12/10/18 14:32	General View									<div></div>	Load JPG	<div></div>	
Documentation											1 per page		<div></div>	<div></div>
No	Finalized On	AIG Asia Pacific Insurance Pte. Ltd. (SG)										Thumbnail	Print	
1	11/10/18 10:53	OI GIA REPORT									<div></div>	Load PDF		

## Documents Checklist

**DOCUMENTS CHECKLIST**

Reset

Save

Print

There are no document checklists configured.

**Our Checklist Remarks - LKK Auto Consultants Pte Ltd (HQ)****Show Remarks To:** ☐ Handling Insurer

Note: Remarks are private unless you show it to other parties.



## LKK Auto Consultants Pte Ltd (Co.Reg.No:199607198R)

51 Ubi Ave 1 #01-25, Paya Ubi Industrial Park

Singapore 408933

Tel: 6256-3561 Fax: 6844-8805 Email: sur@lkkauto.com;assignments@lkkauto.com

## VEHICLE DAMAGE INSPECTION REPORT

Our File No: CS3/AIG18018367/GCD3E2

Date: 17/10/2018

REFERENCE

Handling Insurer: AIG Asia Pacific Insurance Pte. Ltd. Policy No: 2100344323  
**Claimant Vehicle No :** SFY5088L **Insured Vehicle No :** SKK2858R  
 Date of Loss: 05/10/2018 Nature of Claim: TP Claim No: 1495507370SG

DESCRIPTION & IDENTIFICATION OF VEHICLE

Reg No: **SFY5088L**  
 Make & Model: TOYOTA CAMRY, 2.5 (A) Engine No: A25A0024693  
 Reg. Date: 28/06/2018 (Man. Year: 2018) Chassis No: AXVH701002359  
 Colour: Silver Odometer: 14273 km  
 Engine Capacity: 2487 cc  
 Market Value/New Car Price: N/A  
 Sum Insured (S\$): **Market Value/New Car Price**

CONDITION OF VEHICLE AT THE TIME OF SURVEY

General Condition: Steering (Serviceable): Yes Footbrake (Serviceable): Yes  
 Handbrake (Serviceable): Yes Engine Modification: No Pre-accident Condition:

CONDITION OF TYRES

Front Tyre Size: 215/55 R17 Rear Tyre Size: 215/55 R17  
 Front Left Side: Michelin 9 mm Rear Left Side: Michelin 9 mm  
 Front Right Side: Michelin 9 mm Rear Right Side: Michelin 9 mm

The above values represent the remaining tyre treads depth

<b>COST OF CLAIMS</b>	<b>Repairer's</b>	<b>Adjuster's</b>	<b>Difference</b>	<b>Diff %</b>
Parts	0.00	0.00	0.00	
Miscellaneous Items	0.00	0.00	0.00	
Labour	0.00	0.00	0.00	
Paintwork Labour	0.00	0.00	0.00	
Towing	0.00	0.00	0.00	
<b>Nett Amount (S\$)</b>	<b>0.00</b>	<b>0.00</b>	<b>0.00</b>	

INSPECTION

Date of Assignment: 10/10/2018  
 Date Inspected: 10/10/2018 Inspected At: 160 SIN MING DRIVE # 08-12  
 Repairer : T.w.lim Motor Works (HQ)  
 Estimated Period of Repair: 3.0 days

**Adjuster:** XING GUO QIANG**Manager:** CELINE FONG

NOTE: This report represents our findings at the time and place of inspection stated herein. Such inspection has been carried out to the best of our knowledge and ability but any other liability under any other circumstances is hereby expressly excluded.



## REPAIR DETAILS

### Recommended Parts

No.	Qty	Part No.	Particulars	Condition	Repairer's	Amount
1	1		*REAR BUMPER	Cut	0.00 F	*- F
2	1		*REAR BUMPER CLIPS	Necessary	0.00 F	*- F
				<b>Total Parts (S\$)</b>	<b>0.00</b>	<b>0.00</b>

F=Franchise part.

Report was unsubmitted during this print-out.

## Recommended Miscellaneous Items

There are no new miscellaneous items selected.

## Recommended Labour

There are no labour items selected.

Report was unsubmitted during this print-out.
---

< END OF ESTIMATES >