

22/03/2002

ASS. REC. BY:

REF:

CS3/CTI/18018363/R1cd3

Special Instruction:

Survivor
meimen

Rasu

ASSIGNMENT (Office)

From (Person):

Irene tay

of

CTI

Date/Time:

10/10/18 @ 12pm

Estimated Cost:

Bill to:

OD / ~~TP~~ WS / TP RES / OD RES / EVA / INV / MV / CS

To Inspect Vehicle No:

SJJ 7406X

Insured:

SJD 2726L

at Workshop m/s

Hong San Hong Wei

Tel:

6270 8936

of

Blk 1002 Blk Merah Lane 3 #01-85

Policy No:

DMPCSN 3060661803

Claim No:

SNM18DD4845C02

Sum Insured:

Excess:

Make of Veh:

(Client's Record)

D.O.A.

08/10/2018

CA / REV / REP. / REV 24 HRS

kup

H.O.D. Endorsement:

Date/Time:

1235pm @ 10/10/18

Person Contacted:

Jin-Xia

Vehicle ☒ IN / ☐ OUT

Date/Time	Action/Instruction (X) Estimate
	SJJ 7406X - CS/INC/15009837 / 71q6k3
	SJD 2726L - X

DOA: 27/1/15

...CLAIM SUBFOLDER...(New Assignment)

CLAIM SUBFOLDER TRACKING

Case	Notified	Est Submitted	Adj Assigned	Adj Rpt	Adj Submitted	Est Rpt	Status
Main	09 Oct 2018		10 Oct 2018 12:00 Assign				New Assignment Cancel Case

Main

Reference

Claim Details

Documents

[Show All](#)

CLAIM SUBFOLDER DETAILS

[Created by insurer]

Insured:	HIAP LEE ANN PATRICK, ID: S7514446F		
Main Claimant:	LYE YAM MENG(LAI YANMING)		
Vehicle Reg. No.:	SJJ7406X	Date of Loss:	08/10/2018 12:00 - :59
Claim Type:	TP / SNM18D04845C02	Policy/Cover Note No.:	DMPCSN3060661803 (Comprehensive)
Vehicle Reg. No. (Insured):	SJD2726L	Policy No. (Claimant):	
		Excess:	S\$0.00
Repairer:	Hong San Hong Wei Pte Ltd (HQ) Blk 1002 Bukit Merah Lane 3 #01-85, 159719 Bukit Merah - Tel: 91091660 / 62708936		
Handling Insurer:	China Taiping Insurance (Singapore) Pte. Ltd. (HQ) - Tel: 6389 6111 ... [Handled by Irene Tay Hui Ping - 638986192]		
Adjuster:	LKK Auto Consultants Pte Ltd (HQ) - Tel: 6256-3561 ... [Final Rpt due 19/10/2018]		
Adj Asg. Remarks:	NO EST, CASE W/O SJE.		

ASSOCIATED MAIL RECEIVED

[View All](#)[Compose Case Mail](#)

There are no mail for this case.

ALL ASSOCIATED TASKS

[View All](#)[Search Tasks](#)[Create New Task](#)[Complete](#)

Due Date	Priority	Type	Task Group	Subject	Handler	Assigned By	Completed On	Created On	Done?
No results.									

Your Ref : SJD 2726L
Our Ref : **SJJ7406X/XC/sy/wl**
Date : 9 October 2018

Fax : **6538 3708**
Tel : **3152 0984**
Email : **accident@kscgp.com**

China Taiping Insurance (Singapore) Pte Ltd

BY EMAIL ONLY

DATE OF ACCIDENT: 8 OCTOBER 2018

NOTICE TO INSURER TO CONDUCT PRE-REPAIR SURVEY / INSPECTIONS

We refer to your email of even date.

Please be informed that our client is not agreeable to your proposed motor surveyors. Instead we propose you to choose a surveyor from our client's list of surveyors as appended below:-

S/N	Name of Surveyor	Company Name
1.	Foo Philip	Precision Appraisal Services
2.	Ronald Ng	Precision Appraisal Services
3.	Lee Kok Weng	Lee Automobile Appraisals Services
4.	Leslie Lim	Premier Appraisal Services
5.	Ng Kong Beng, Patrick	Carlink Consultancy
6.	Andrew How	Prominent Appraiser Services Pte Ltd
7.	Gan Song Sing, Roger	ROG Associates
8.	Dennis Yap	Pal's Appraiser Pte Ltd
9.	Michael Yap	Mc-Coy Appraiser Pte Ltd
10.	Nicky Seah	Absolute Appraisal Services

Please be informed that if we do not hear from you within 2 working days from the date hereof, we will assume, as per the Protocol, that you have no objections to our list of motor surveyors. You will be deemed to have agreed to any of the above motor surveyors as a "single joint expert". We will inform you who the "single joint expert" is in due course.

If you object to our client's list of motor surveyors, we will accordingly inform the client to instruct his choice of motor surveyor to conduct the pre-repair survey. Also, please let us know within 2 working days excluding any intervening Saturday, Sunday and/or Public Holiday of your receipt of this notice whether you would like to conduct a pre-repair survey of the vehicle failing which our client will commence repairs thereafter without any further notice or reference to you. Please be informed that the said vehicle can be surveyed / inspected at:

Address : Hong San Hong Wei Pte Ltd
Block 1002 Bukit Merah Lane 3
#01-85
Singapore 159719

Contact Person/Tel : Mr Sam / 9109 1660

Yours faithfully,

f. SY

Your Ref : SJD 2726L

Our Ref : SJJ7406X/XC/sy/wl

Date : 9 October 2018

Acknowledgement

This is to confirm that I _____ *[Full Name of Surveyor]* of
_____ *[Surveyor's Company]* have completed as follows:-

(a) Pre- Repair Survey/Inspection on _____ [Date] at _____ [Time].

Name and signature of Appointed Surveyor
Company Stamp

Witnessed by:
Date:

(b) Pre- Repair Survey/Inspection (during dismantling) on _____ [Date] at _____ [Time].

Name and signature of Appointed Surveyor
Company Stamp

Witnessed by:
Date:

(c) Re-inspection of new replacement part (part by part) on _____ [Date] at _____ [Time].

Name and signature of Appointed Surveyor
Company Stamp

Witnessed by:
Date:

(d) Post – Repair Survey/Inspection on _____ [Date] at _____ [Time].

Name and signature of Appointed Surveyor
Company Stamp

Witnessed by:
Date:

> Back to OneMotoring

Enquire PARF/COE Rebate for Registered Vehicle

Vehicle Owner Particulars	
Owner ID Type:	Singapore NRIC
Owner ID:	0945B
Vehicle Details	
Vehicle No.:	SJJ7406X
Vehicle to be Exported:	No
Intended Deregistration Date:	11 Oct 2018
Vehicle Make:	TOYOTA
Vehicle Model:	ALLION 1.5A A
Primary Colour:	Black
Manufacturing Year:	2008
Engine No.:	1NZD054016
Chassis No.:	NZT2603026527
Maximum Power Output:	81.0 kW (108 bhp)
Open Market Value:	\$14,779.00
Original Registration Date:	24 Sep 2008
First Registration Date:	24 Sep 2008
Transfer Count:	2
Actual ARF Paid:	\$14,779.00
Intended PARF Rebate Details	
PARF Eligibility:	Forfeited
PARF Eligibility Expiry Date:	-
PARF Rebate Amount:	\$0.00
Intended COE Rebate Details	
COE Expiry Date:	30 Jun 2023
COE Category:	A - Car (1600cc & below)
COE Period(Years):	5
PQP Paid:	\$19,107.00
COE Rebate Amount:	\$18,034.00
Total Rebate Amount:	\$18,034.00
Message	
Please note that the 5-year COE for this vehicle cannot be further renewed. The vehicle must be de-registered upon COE expiry or when the vehicle reaches its statutory lifespan (if applicable), whichever is earlier.	

The information contained herein is correct as at 11 Oct 2018

OK

29,000

18,034

10,966

//

SINGAPORE ACCIDENT STATEMENT

IMPORTANT NOTICE

1. Please report correctly the details of the accident to speed up the claims process.
2. This Form must be completed by the Policyholder and/or the Authorised Driver.
3. Information provided must be as truthful and accurate as possible. Any wilful misrepresentation or withholding of material facts may allow insurance companies to repudiate policy liability.
4. The issue and acceptance of this Form by insurance companies is not an admission of policy liability on the part of the insurance companies.
5. **Any false reporting may be referred to the Police for investigation.**
6. This report will be forwarded by the insurers of the GIA Records Management Centre established by the General Insurance Association of Singapore (GIA) for archiving and that copies of this report will, for a fee, be made available upon application by interested parties.
7. By the lodgement of this report to the insurers, you hereby consent to the archiving of this report at the centre and to copies of the report being made available aforesaid.

ACCIDENT STATEMENT

Date Of Report	08/10/2018 13:53
Date Of Accident	08/10/2018 12:10
Exact Location Of Accident	DOVER CRES, NEAR JUNC OF DOVER AVE & DOVER CRES
Country/State of Loss	SINGAPORE

DETAILS OF OWN VEHICLE

Vehicle Registration Number	SJJ7406X
Insured/Policyholder	
Name Of Registered Owner	LYE YAM MENG (LAI YANMING)
NRIC No	S7200945B
Email Address	LYEYAMMENG@GMAIL.COM
Mobile Phone No	(LOCAL) +65-98622118
Alternative Phone No	OFFICE-NOPHONE

Vehicle Particulars

Manufacturer	TOYOTA
Model	ALLION 1.5A A

Exact Purpose for which vehicle was being used at time of accident

Are you claiming under your own insurance policy for repair to your vehicle? NO

If No, Please state action to be taken THIRD PARTY

Vehicle Category PRIVATE HIRE

Insurance Company

Name of Insurance Company	NTUC INCOME INSURANCE CO-OPERATIVE LTD
Type Of Coverage	COMPREHENSIVE
Fleet Policy	NO
Policy Number	5101418218
Cover Note Number	

Driver

Name of Driver	LYE YAM MENG (LAI YANMING)
NRIC No	S7200945B
Date Of Birth	07/01/1972
Occupation	INDOOR
Date Of Driving Pass	04/07/1989
Driving Experience	29 YEARS AND 3 MONTHS
Gender	MALE
Mobile Number	(LOCAL) +65-98622118
Fax Number	
Contact Number	OFFICE-NOPHONE
Email Address	LYEYAMMENG@GMAIL.COM

Address	321 CHOA CHU KANG AVENUE 3 #19-24
Postcode	689864
Was driver an employee of the Insured's Company	NO
If No, Relationship of the Driver with the Insured	OWNER
Vehicle Registration Number of Driver's Own Vehicle	-
Insurance Company of Driver's Own Vehicle	-

General information of the Accident

Type Of Accident	COLLISION - HEAD ON COLLISION
Weather Conditions	CLEAR
Road Surface	WET

Other Information

Was any foreign vehicle involved in this accident?	NO
Number of vehicles involved in the accident	
Was any body injured in the Accident?	NO
Was any injured conveyed to hospital by ambulance?	NO
Was any other material or property damaged?	YES
I have been approached by unknown person(s) soliciting/offering accident claims assistance.	NO
Number of Passengers (Including Driver)	2
Passenger 1	NAME: : PASSENGER GENDER: : MALE

Details of Police Action

Was the accident reported to the police?	NO
If Yes, Please state which Police Station	
Was notice of intended Prosecution given?	NO
If Yes, against whom?	

Circumstances of Accident

PLEASE REFER TO THE SKETCH PLAN

Attachment(s)

Are accident photos available for attachment?	YES
Was there any video captured by Car Camera?	YES
Remarks/ Reasons:	SUBMIT TO NTUC
Was there any audio recorded?	NO

DETAILS OF OTHER VEHICLE PROPERTY 1

Vehicle Registration Number	SJD2726L
Vehicle Make/Model/Colour	
Details Of Properties	
Vehicle Category	PRIVATE CAR
Name of Driver	WONG MAY QI
NRIC/Passport Number	S8031568F
Contact Number	82015869
Address	
Postcode	
Insurance Company Name	
Nature Of Damage	

Nó. Of Passenger (Including Driver)

SKETCH PLAN

IMPORTANT NOTICE

1. Please report correctly the details of the accident to speed up the claims process.
2. This Form must be completed by the Policyholder and/or the Authorised Driver.
3. Information provided must be as truthful and accurate as possible. Any wilful misrepresentation or withholding of material facts may allow insurance companies to repudiate policy liability.
4. The issue and acceptance of this Form by insurance companies is not an admission of policy liability on the part of the insurance companies.
5. Any false reporting may be referred to the Police for investigation.
6. The report will be forwarded by the insurers of the GIA Records Management Centre established by the General Insurance Association of Singapore (GIA) for archiving and that copies of this report will for a fee be made available upon application by interested parties.
7. By the lodgment of this report to the insurers, you hereby consent to the archiving of this report at the centre and to copies of the report being made available aforesaid.
8. **Consent under the Personal Data Protection Act (PDPA)**

I understand, acknowledge, agree and consent that:

- (a) My insurer, my workshop and the General Insurance Association of Singapore ("GIA") may/are permitted to collect, use, disclose and/or process my personal data/personal information set out in this [form] and any other personal information provided by me or possessed by my insurer (collectively the "Personal Information") and disclose and transfer such Personal Information to all insurer(s) who have insured vehicle(s) involved in this accident (all insurer(s) who have insured vehicle(s) involved in this accident shall be collectively referred to as the "Insurers"), the Insurers' lawyers/law firms, the Monetary Authority of Singapore and any relevant government agency/authority (such as the police), for the purpose(s) of:
 - (i) processing, handling and/or dealing with my claims including the settlement of the claims and any necessary investigations relating to the claims;
 - (ii) investigating the accident and/or my claims;
 - (iii) carrying out and/or dealing with my instructions or responding to any enquiries by me;
 - (iv) administering my claims (including the mailing of correspondence, statements, invoices, reports or notices to me, which could involve disclosure of certain personal data about me to bring about delivery of the same as well as on the external cover of envelopes/mail packages); and/or
 - (v) complying with applicable law in administering, processing, handling and/or dealing with my claims.(collectively the "Purposes")
- (b) all insurer(s) who have insured vehicle(s) involved in this accident and the Insurers' lawyers/law firms, may/are permitted to collect, use, disclose and/or process my Personal Information for one or more of the above Purposes; and
- (c) my Personal Information may/can be disclosed by any of the Insurers and/or GIA to their third party service providers or agents(including their lawyers/law firms), which may be sited outside of Singapore, for one or more of the above Purposes.
- (d) my Personal Information will also be collected and used to compile claims history for the purpose of fraud detection, investigation and management in present and all future claims.
- (e) the information so collected under (d) above may be shared / disclosed:
 - (i) to all insurers and/or any other third parties that assist in evaluating, investigating, controlling or managing fraud, regulators, law enforcement and government agencies as reasonably required for the purposes stated, or
 - (ii) for complying with requirements under any regulations, laws or court orders.

Policyholder's Signature
Date & Time:

8 Oct 2018

1.55pm

Driver's Signature
(If driver is not the policyholder)
Date & Time:

Reporting Centre Personnel's Signature
Name:
NRIC/FIN No.:

SKETCH PLAN

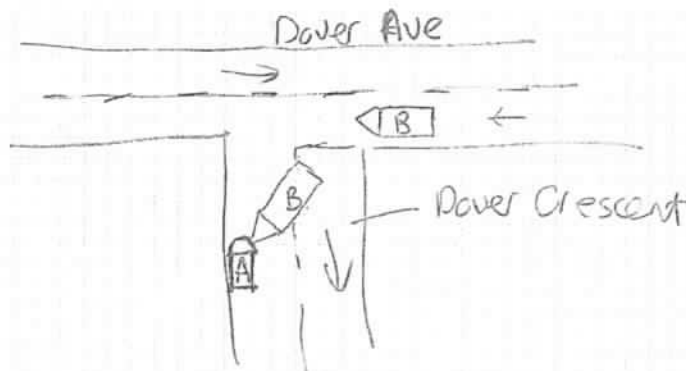

A ⇒ SJJ7406X

B ⇒ SJD2726L

DESCRIBE CIRCUMSTANCES OF THE ACCIDENT

LICENSE PLATE:	SJJ7406X	ACCIDENT DATE & TIME:	8 Oct 2018, 12.08pm
CONTACT NUMBER:	98622118	E-MAIL ADDRESS:	lyeyammeng@gmail.com
LOCATION:	Along Dover Crescent, near junction of Dover Ave and Dover Crescent		
<p>I was driving along Dover Crescent towards junction of Dover Crescent and Dover Ave.</p> <p>A vehicle SJD2726L was turning in from Dover Ave to Dover Crescent and the vehicle lost control and cut into my right of lane and. Both vehicles had head to head collision.</p>			
NOTE: PLEASE NOTE THAT YOUR INSURER MAY HAVE 14 DAYS TIME FRAME FOR YOU TO SUBMIT AN OWN DAMAGE CLAIM UNDER YOUR OWN POLICY. PLEASE CHECK YOUR POLICY FOR MORE INFORMATION			
Please state:			
<input type="checkbox"/> Claim Own Policy <input type="checkbox"/> Claim Third Party <input checked="" type="checkbox"/> Claim OD/TP at other workshop <input type="checkbox"/> Reporting Only			

DECLARATION

I/We declare the foregoing particulars are true in every respect.

Policyholder's Signature
Date & Time:

8 Oct 2018
1.55 pm

Driver's Signature
(If driver is not the policyholder)
Date & Time:

Reporting Centre Personnel's Signature
Name:
NRIC/FIN No.:

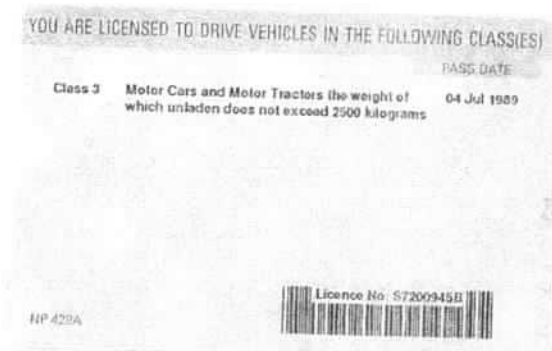



Certificate of Insurance

MOTOR VEHICLES (THIRD PARTY RISKS AND COMPENSATION) ACT (CHAPTER 189)
 MOTOR VEHICLES (THIRD PARTY RISKS AND COMPENSATION) RULES, 1960
 ROAD TRANSPORT ACT, 1987 (MALAYSIA)
 MOTOR VEHICLES (THIRD PARTY RISKS) RULES, 1959 (MALAYSIA)

Certificate Number: S1014 (8238)

Cover : drive CLASSIC

- | | |
|---|------------------------------|
| 1. Index mark and Registration Number of Vehicle | : SIJ7406X |
| Chassis Number | : NZT2603026527 |
| 2. Name of Policyholder | : LYE YAM MENG (LAI YANMING) |
| 3. Effective Date of Insurance | : 14 Jun 2018 |
| 4. Expiry Date of Insurance | : 13 Jun 2019 |
| 5. Persons or Classes of Persons entitled to drive# | |
| (a) The Policyholder. | |
| (b) Any other person who is driving on the Policyholder's order or with his/her permission. | |
| Provided that the person driving is permitted in accordance with the licensing or other laws or regulations to drive the Motor Vehicle or has been so permitted and is not disqualified by order of a Court of Law or by reason of any enactment or regulation in that behalf from driving the Motor Vehicle. | |
| 6. Limitations as to Use# | |
| (a) Use for social domestic and pleasure purposes and in connection with the Policyholder's business or profession. | |
- This Policy does not cover**
- (a) Use for hire or reward.
 - (b) Use for racing, pace-making, reliability trial or speed-testing.
 - (c) Use for the carriage of goods (other than samples) in connection with any trade or business.
 - (d) Use for any purpose in connection with the Motor Trade.
- # Limitations rendered inoperative by Section 8 of the Motor Vehicle (Third Party Risks and Compensation) Act (Chapter 189) and Section 95 of the Road Transport Act, 1987 (Malaysia), are not to be included under these headings.

EXCESS (SECTION 1)	: S\$600
EXCESS (SECTION 2)	: N/A
WINDSCREEN EXCESS	: S\$100
ADDITIONAL EXCESS	: N/A
UNNAMED DRIVER EXCESS	: PLEASE REFER OVERLEAF
REPAIR AT OWNER'S PREFERRED WORKSHOP	: NO
INSURE WITH COE	: YES
NCD PROTECTION	: YES
TRANSPORT ALLOWANCE	: NO
EXCESS WAIVER	: NO
PRIMARY DRIVER	: LYE YAM MENG (LAI YANMING)
NAMED DRIVER (1)	: N/A
NAMED DRIVER (2)	: N/A
HIRE PURCHASE COMPANY	: MAYBANK
SUM INSURED	: MARKET VALUE OF INSURED VEHICLE AT TIME OF LOSS

I/We hereby Certify that the Policy to which this Certificate relates is issued in accordance with the provisions of the Motor Vehicles (Third Party Risks and Compensation) Act (Chapter 189) and Part IV of the Road Transport Act, 1987 (Malaysia)

Agency : DICKSON AUTO AGENCY (00000614645)
 Date of Issue : 14 Jun 2018 14:14 hrs

For NTUC INCOME INSURANCE CO-OPERATIVE LIMITED

Countersigned By:

Authorised Officer

Chief Executive

Accident Photo

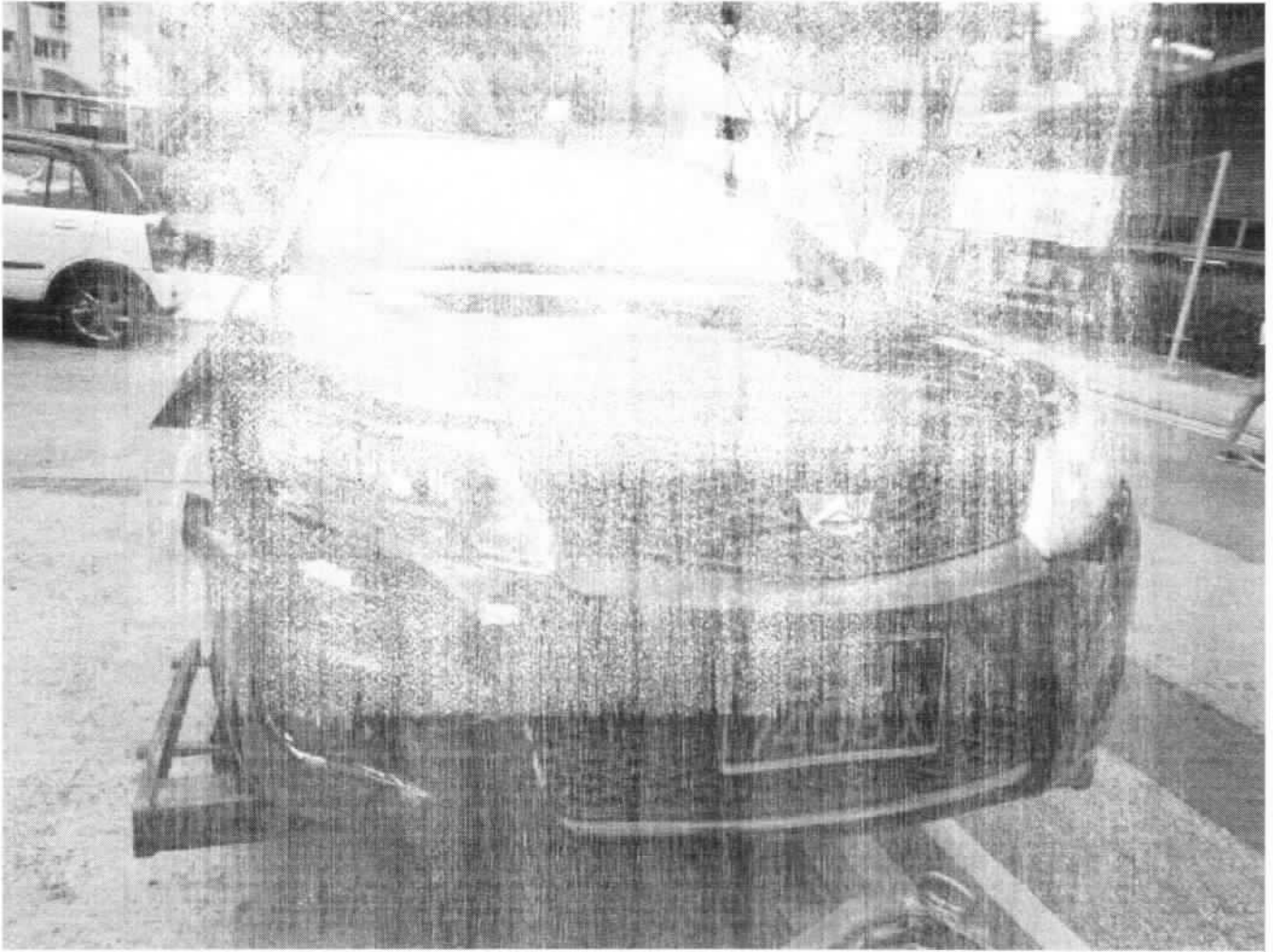

Accident Photo



Accident Photo

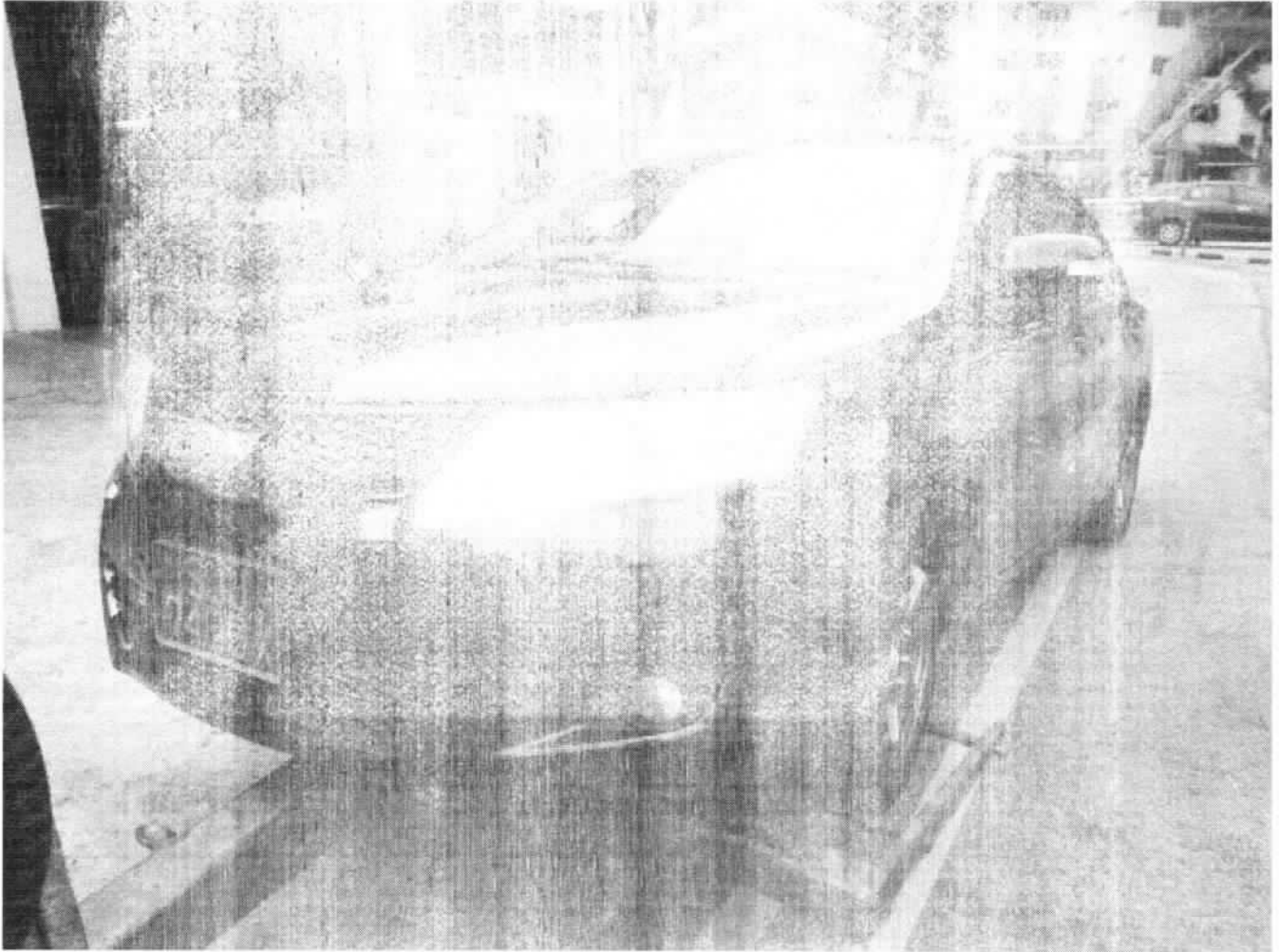

Accident Photo



Accident Photo

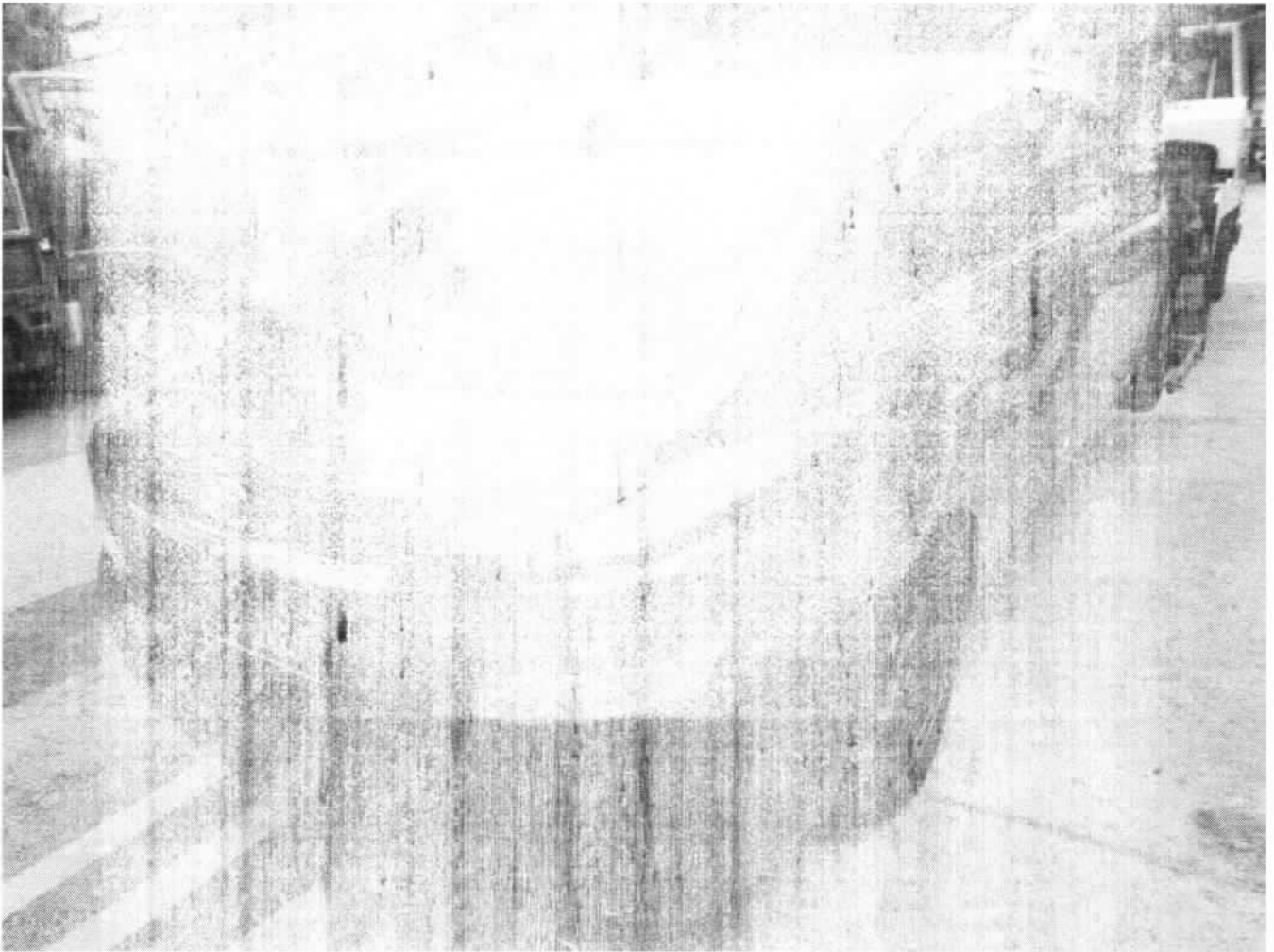

Accident Photo



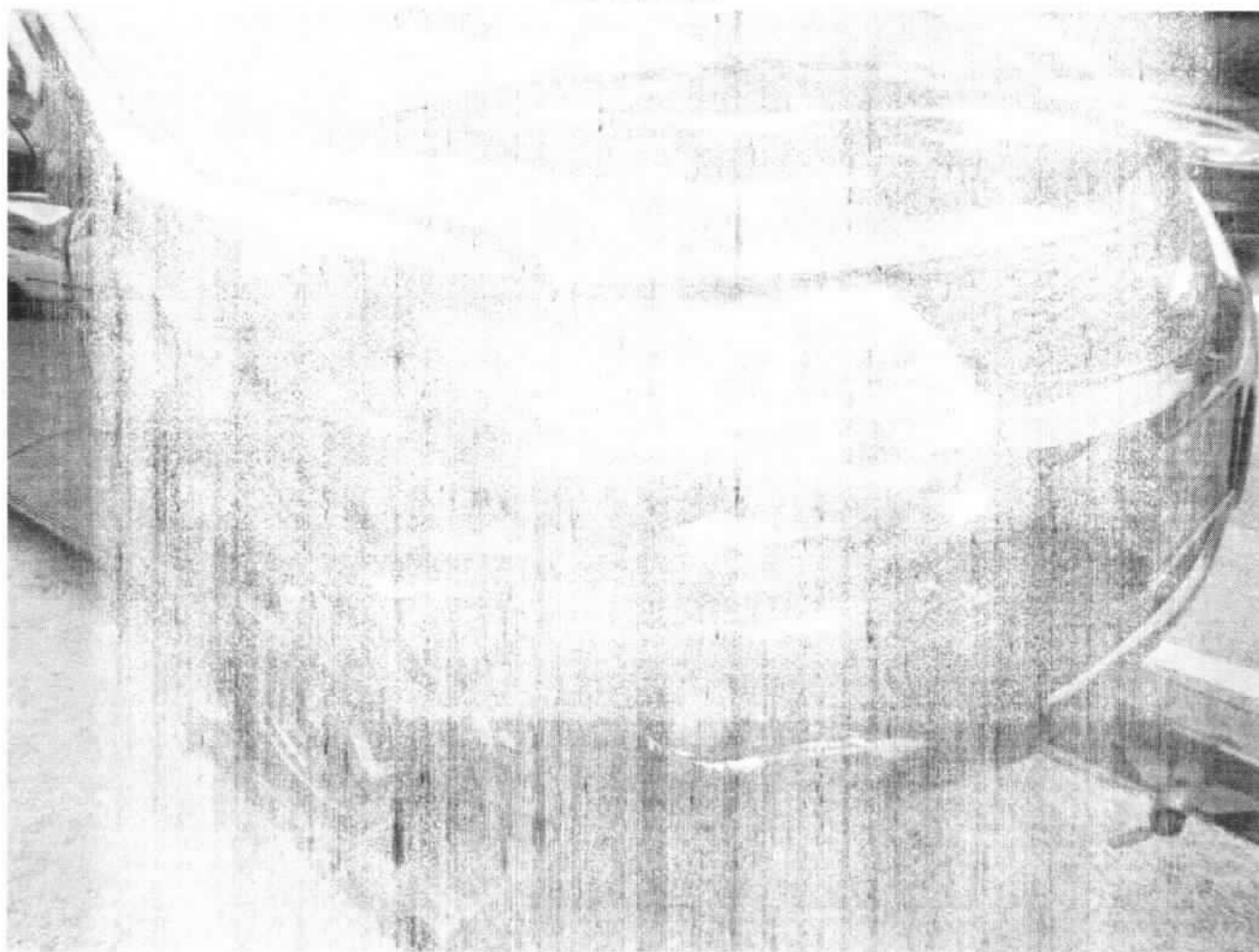

Accident Photo



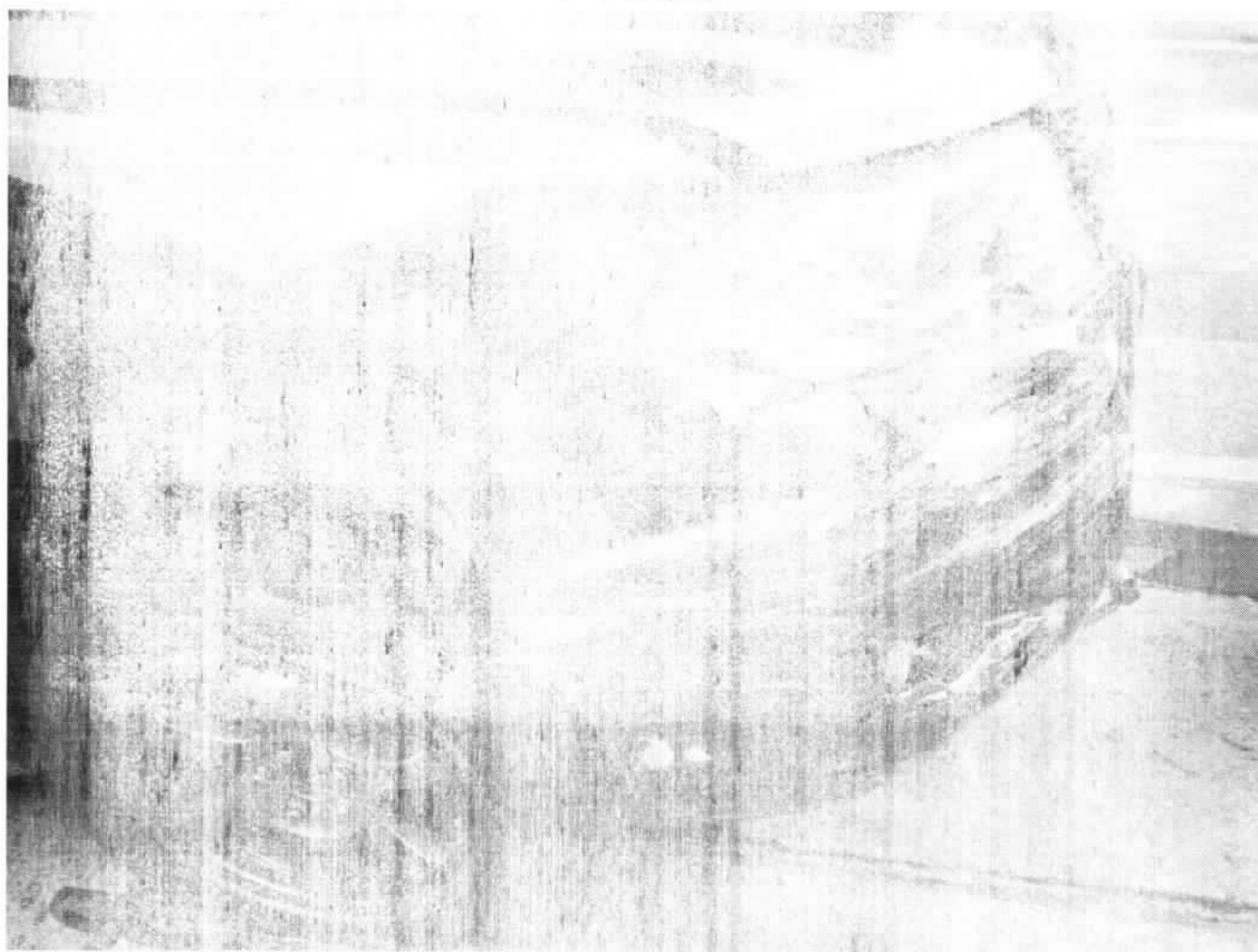

Accident Photo

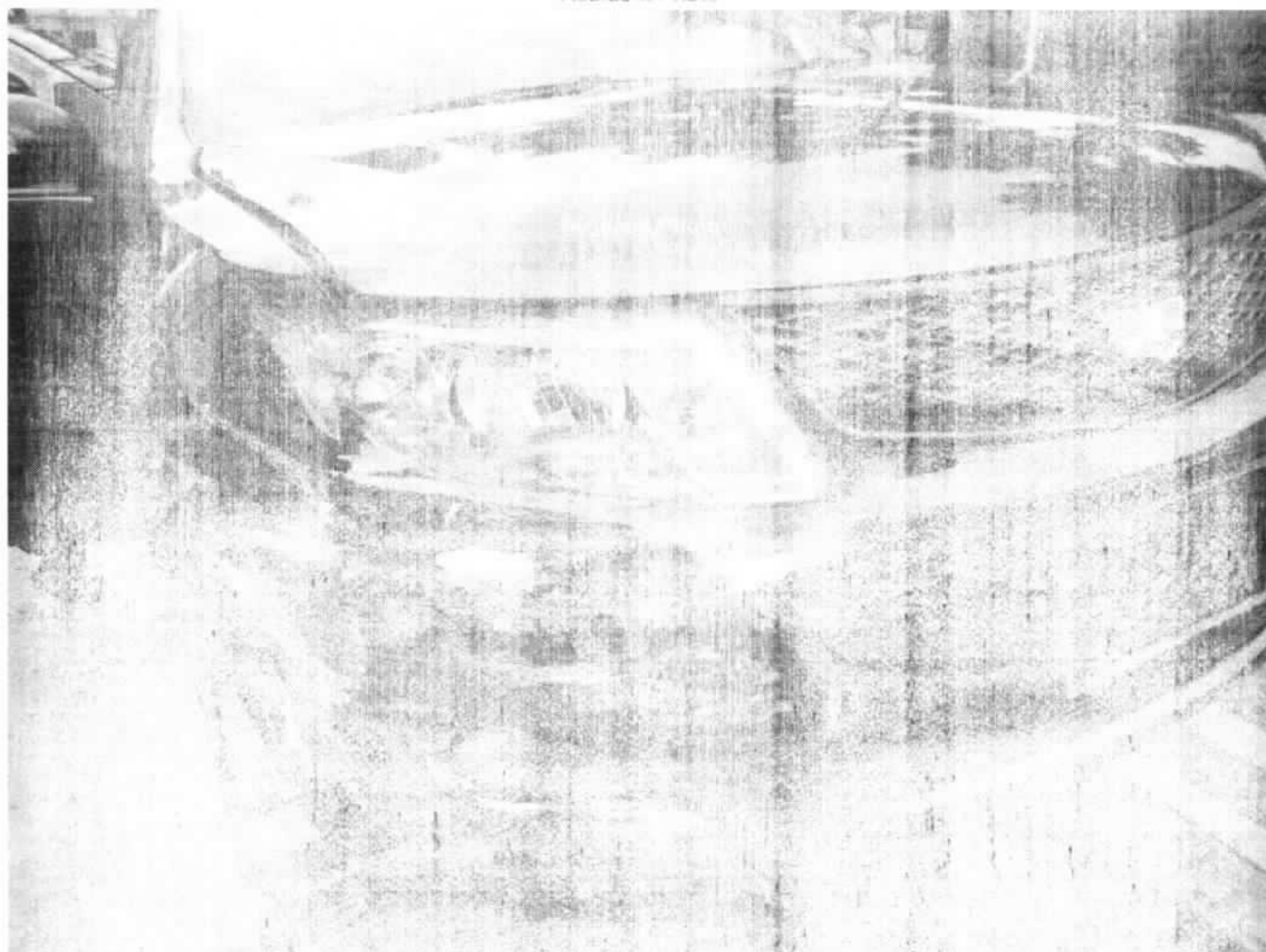

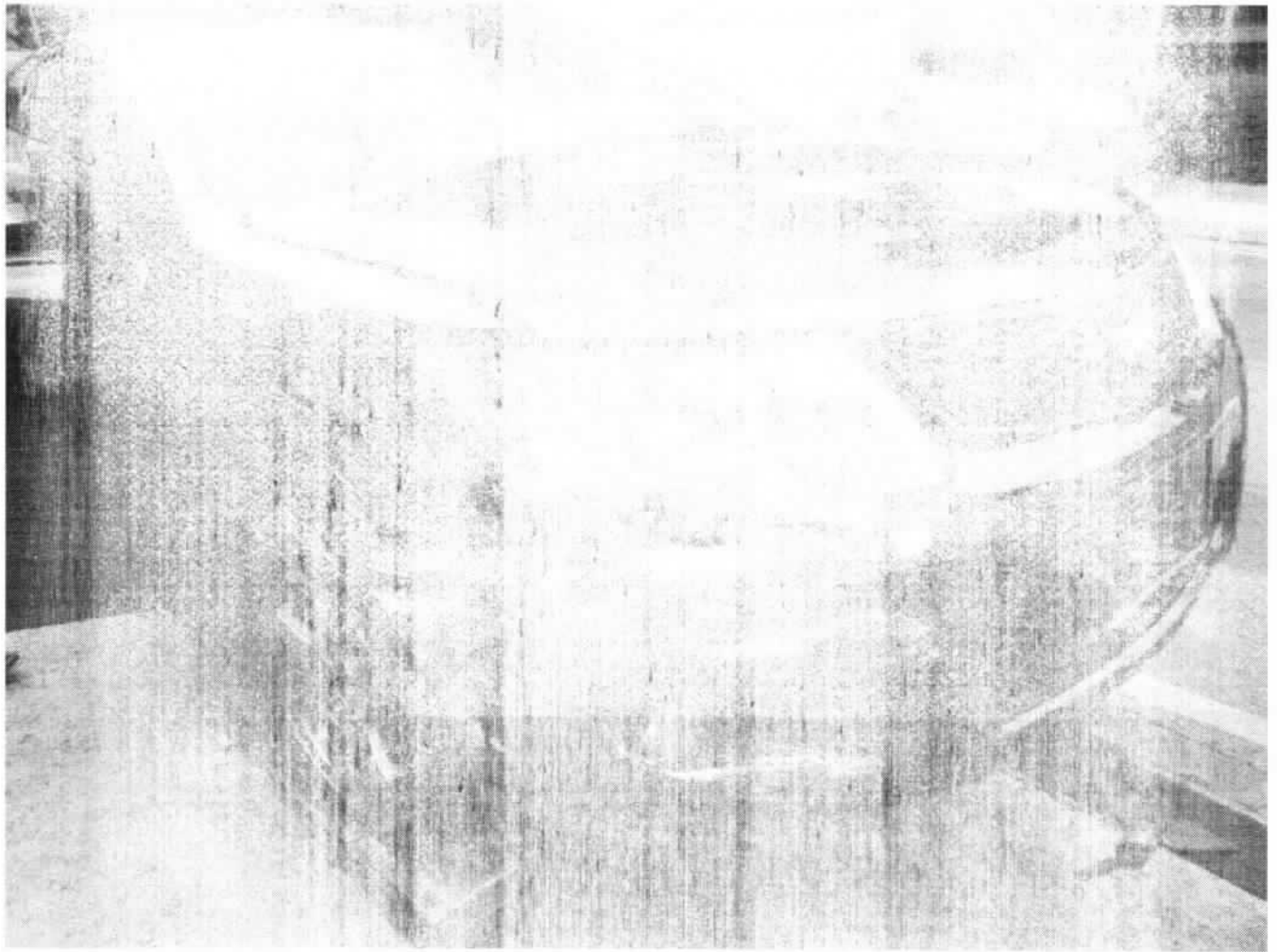

Accident Photo



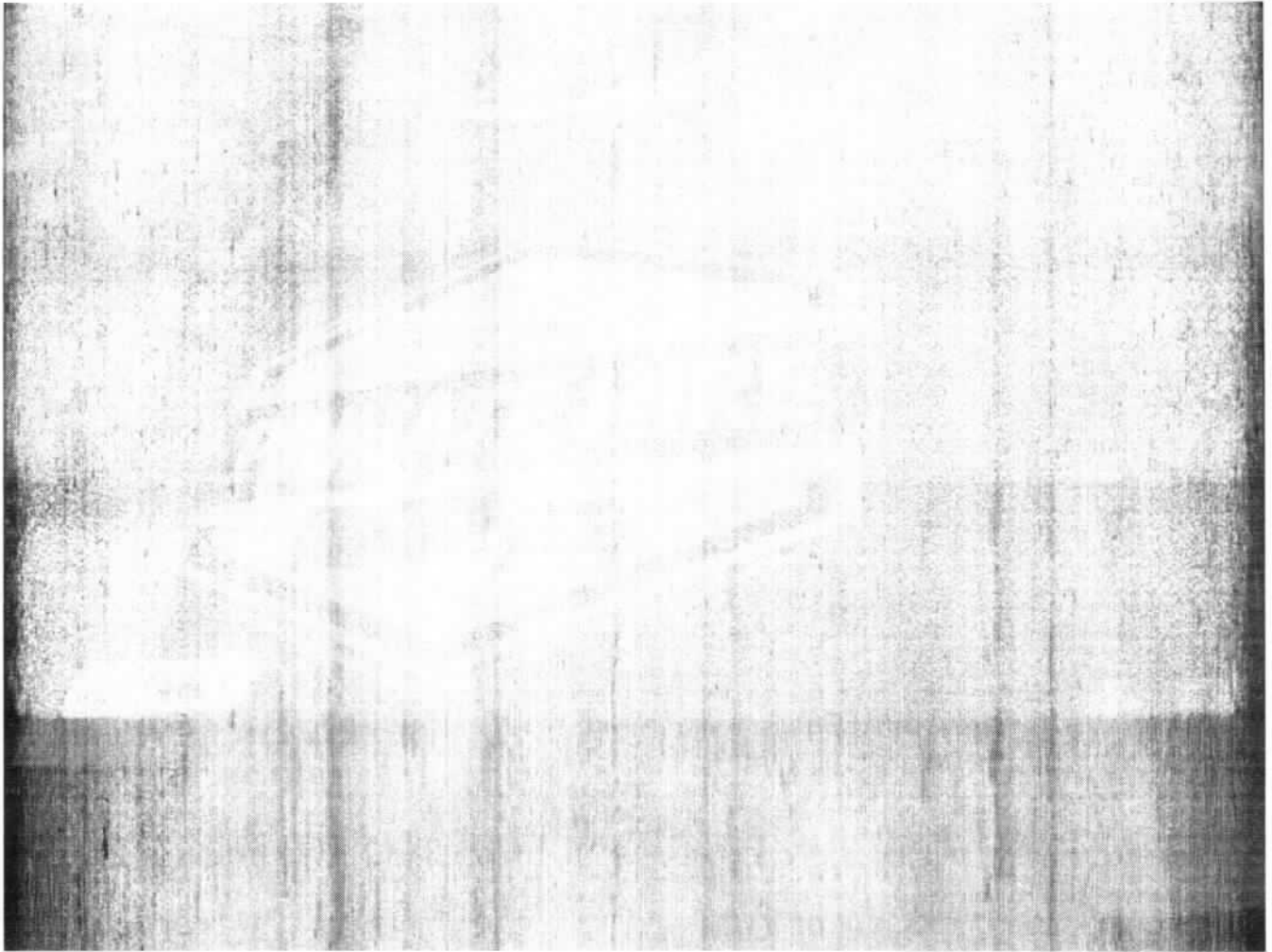

...CLAIM SUBFOLDER...(Pending for Survey Report)

CLAIM SUBFOLDER TRACKING							
Case	Notified	Est Submitted	Adj Assigned	Adj Rpt	Adj Submitted	Ins Auth'd	Status
Main	09 Oct 2018		10 Oct 2018 12:00 Edit Adj Rpt	\$S\$0.00 Edit Estimates	\$S\$0.00 View Rpt		Pending for Survey Report Cancel Case

Main	Reference	Claim Details	Documents	Show All					
CLAIM SUBFOLDER DETAILS [Created by insurer]									
Insured: HIAP LEE ANN PATRICK , ID: S7514446F									
Main Claimant: LYE YAM MENG(LAI YANMING)									
Vehicle Reg. No.: SJJ7406X		Date of Loss: 08/10/2018 12:00 - :59 [120 Months and 14 Days From LTA Reg Date (Man Yr)]							
Claim Type: TP / SNM18D04845C02		Policy/Cover Note No.: DMPCSN3060661803 (Comprehensive)							
Vehicle Reg. No. (Insured): SJD2726L		Policy No. (Claimant):							
		Excess: \$S\$0.00							
Repairer: Hong San Hong Wei Pte Ltd (HQ) Blk 1002 Bukit Merah Lane 3 #01-85, 159719 Bukit Merah - Tel: 91091660 / 62708936									
Handling Insurer: China Taiping Insurance (Singapore) Pte. Ltd. (HQ) - Tel: 6389 6111 ... [Handled by Irene Tay Hui Ping - 638986192]									
Adjuster: LKK Auto Consultants Pte Ltd (HQ) - Tel: 6256-3561 ... [Handled by MOHD RASUL] ... [Final Rpt due 19/10/2018]									
Adj Asg. Remarks: NO EST, CASE W/O SJE.									
ASSOCIATED MAIL RECEIVED View All Compose Case Mail									
There are no mail for this case.									
ALL ASSOCIATED TASKS View All Search Tasks Create New Task Complete									
Due Date	Priority	Type	Task Group	Subject	Handler	Assigned By	Completed On	Created On	Done?
No results.									

Claim Documents

*SJJ7406X (SNM18D04845C02)
[SJD2726L]
TP
LYE YAM MENG(LAI YANMING)
Oct 8 2018 12:00PM
[HIAP LEE ANN PATRICK]
Hong San Hong Wei Pte Ltd

[Upload Documents](#) |
 [Upload Photos](#) |
 [Compose New Letter](#)

View View in Browser

Assessment Reports				1 per page	<input checked="" type="checkbox"/>
No	Finalized On	Lai Huat (Meng Kee) Motor Pte Ltd (Sin Ming)	Thumbnail	Print	
1	09/10/18 10:19	Accident Statement	Load HTM		

Photos/Images				3 per page	<input checked="" type="checkbox"/>
No	Finalized On	Lai Huat (Meng Kee) Motor Pte Ltd (Sin Ming)	Thumbnail	Print	
1	09/10/18 10:15	Accident Photo <small>[Linked Accident Report Documents]</small>	Load JPG		<input checked="" type="checkbox"/>
2	09/10/18 10:15	Accident Photo <small>[Linked Accident Report Documents]</small>	Load JPG		<input checked="" type="checkbox"/>
3	09/10/18 10:15	Accident Photo <small>[Linked Accident Report Documents]</small>	Load JPG		<input checked="" type="checkbox"/>
4	09/10/18 10:15	Accident Photo <small>[Linked Accident Report Documents]</small>	Load JPG		<input checked="" type="checkbox"/>
5	09/10/18 10:15	CHASSIS NUMBER <small>[Linked Accident Report Documents]</small>	Load JPG		<input checked="" type="checkbox"/>

Documentation				1 per page	<input checked="" type="checkbox"/>
No	Finalized On	Lai Huat (Meng Kee) Motor Pte Ltd (Sin Ming)	Thumbnail	Print	
1	09/10/18 10:13	Sketch Plan <small>[Linked Accident Report Documents]</small>	Load TIF		
2	09/10/18 10:18	CERTIFICATE OF INSURANCE <small>[Linked Accident Report Documents]</small>	Load TIF		
3	09/10/18 10:18	OWNER'S NRIC, DRIVER'S NRIC + DRIVING LICENCE <small>[Linked Accident Report Documents]</small>	Load TIF		

No	Finalized On	China Taiping Insurance (Singapore) Pte. Ltd. (HQ)	Thumbnail	Print	
1	10/10/18 11:59	PRS	Load PDF		
2	10/10/18 11:59	OI GIA	Load PDF		

Linked Accident Report Documents

View View in Browser

Assessment Reports				1 per page	<input checked="" type="checkbox"/>
No	Finalized On	Lai Huat (Meng Kee) Motor Pte Ltd (Sin Ming)	Thumbnail	Print	
1	09/10/18 10:19	Accident Statement	Load HTM		

Photos/Images				3 per page	<input checked="" type="checkbox"/>
No	Finalized On	Lai Huat (Meng Kee) Motor Pte Ltd (Sin Ming)	Thumbnail	Print	
1	09/10/18 10:15	Accident Photo	Load JPG		<input checked="" type="checkbox"/>
2	09/10/18 10:15	Accident Photo	Load JPG		<input checked="" type="checkbox"/>
3	09/10/18 10:15	Accident Photo	Load JPG		<input checked="" type="checkbox"/>
4	09/10/18 10:15	Accident Photo	Load JPG		<input checked="" type="checkbox"/>
5	09/10/18 10:15	CHASSIS NUMBER	Load JPG		<input checked="" type="checkbox"/>

Documentation				1 per page	<input checked="" type="checkbox"/>
---------------	--	--	--	------------	-------------------------------------

Assessment Reports				1 per page	<input checked="" type="checkbox"/>
No	Finalized On			Thumbnail	Print
No	Finalized On	Lai Huat (Meng Kee) Motor Pte Ltd (Sin Ming)		Thumbnail	Print
1	09/10/18 10:13	Sketch Plan		Load TIF	
2	09/10/18 10:18	CERTIFICATE OF INSURANCE		Load TIF	
3	09/10/18 10:18	OWNER'S NRIC, DRIVER'S NRIC + DRIVING LICENCE		Load TIF	

Documents Checklist

DOCUMENTS CHECKLIST	Reset	Save	Print
There are no document checklists configured.			

<p>Our Checklist Remarks - LKK Auto Consultants Pte Ltd (HQ)</p> <div style="border: 1px solid black; height: 40px; width: 100%;"></div> <p>Show Remarks To: <input type="checkbox"/> Handling Insurer</p> <p><small>Note: Remarks are private unless you show it to other parties.</small></p>

LKK Auto Consultants Pte Ltd (Co.Reg.No:199607198R)

51 Ubi Ave 1 #01-25, Paya Ubi Industrial Park
Singapore 408933

Tel: 6256-3561 Fax: 6844-8805 Email: sur@lkkauto.com;assignments@lkkauto.com

VEHICLE DAMAGE INSPECTION REPORT

Our File No: CS3/CTI18018363/R1CD3E2

Date: 16/10/2018

REFERENCE

Handling Insurer: China Taiping Insurance
(Singapore) Pte. Ltd.

Policy No: DMPCSN3060661803

Claimant Vehicle
No : SJJ7406XInsured Vehicle
No : SJD2726L

Date of Loss: 08/10/2018

Nature of Claim: TP

Claim
No: SNM18D04845C02

DESCRIPTION & IDENTIFICATION OF VEHICLE

Reg No: SJJ7406X

Make & Model: TOYOTA ALLION, 1.5 (A)

Engine No: 1NZD054016

Reg. Date: 24/09/2008 (Man. Year: 2008)

Chassis No: NZT2603026527

Colour: Black

Odometer: 135233 km

Engine Capacity: 1496 cc

Market Value/New Car Price: N/A

Sum Insured (S\$): Market Value/New Car Price

CONDITION OF VEHICLE AT THE TIME OF SURVEY

General Condition: Steering (Serviceable): Yes Footbrake (Serviceable): Yes
Handbrake (Serviceable): Yes Engine Modification: No Pre-accident Condition:

CONDITION OF TYRES

Front Tyre Size: 195/60 R15

Rear Tyre Size: 195/60 R15

Front Left Side: Yokohama 6 mm

Rear Left Side: Yokohama 6 mm

Front Right Side: Yokohama 6 mm

Rear Right Side: Yokohama 6 mm

The above values represent the remaining tyre treads depth

COST OF CLAIMS	Repairer's	Adjuster's	Difference	Diff %
Parts	0.00	0.00	0.00	
Miscellaneous Items	0.00	0.00	0.00	
Labour	0.00	0.00	0.00	
Paintwork Labour	0.00	0.00	0.00	
Towing	0.00	0.00	0.00	
Nett Amount (S\$)	0.00	0.00	0.00	

INSPECTION

Date of Assignment: 10/10/2018

Date Inspected: 10/10/2018 Inspected At:

Hong San Hong Wei Pte Ltd (HQ)
Blk 1002 Bukit Merah Lane 3 #01-85
Singapore 159719

Estimated Period of Repair: 7.0 days

Adjuster: MOHD RASUL

Manager: CELINE FONG

NOTE: This report represents our findings at the time and place of inspection stated herein. Such inspection has been carried out to the best of our knowledge and ability but any other liability under any other circumstances is hereby expressly excluded.

- A) THE INSPECTION WAS CONDUCTED ON A "WITHOUT PREJUDICE" BASIS.
- B) THE REPAIR ESTIMATE WAS NOT PRESENTED AT THE TIME OF INSPECTION.
THE REPAIRER WAS TOLD TO PREPARE THE ESTIMATE.
- C) ENCLOSED PLEASE FIND DAMAGED VEHICLE PHOTOGRAPHS.

THE ESTIMATED REPAIR COST OF THE DAMAGED VEHICLE IS IN THE REGION OF \$5,000.00 -\$6,000.00

REPAIR DETAILS

Reference

Part Source:	MRM-SG	Version: 1.0 (Last Synchronised: 16 Oct 2018)
Parts:	143	TOYOTA ALLION 1.5 (A) (Catalogue:Merimen Singapore 1.0)
Labour:	Repairer's	(Price-denominated Standard List)
Print Code:	(Unsubmitted, no print-code for SJJ7406X)	
Validity:	These estimates are valid only if they contain the print code (above) on all estimate pages, running page numbers with the END OF ESTIMATES marker on the last estimate page	
Further Info:	Items/values not in reference catalogue are prefixed with an asterisk *.	

Recommended Parts

There are no new parts selected.

Report was unsubmitted during this print-out.

Recommended Miscellaneous Items

There are no new miscellaneous items selected.

Recommended Labour

There are no labour items selected.

Report was unsubmitted during this print-out.

< END OF ESTIMATES >