

ASS. REC. BY:

REF:

TMT/ CC3/TMT/8018350/Krbn2

ASSIGNMENT

From:

Date:

Estimated Cost:

OD/TP/WS/TP RES/OD RES/EVA/INV/MV

To inspect Vehicle No:

at Workshop m/s

of

Insured:

Policy No.

Claims No.

Sum Insured:

Excess:

(Client's Record)

Make of Veh:

(Policy Condition)

Remark: The veh had commenced its
repair at the time of inspection.

Bal. or Market Value:

IDAC Accident Rpt:

Consistent? : Yes or No

GIA / PR Seen:

Consistent? : Yes or No

Est. Repairs:

days

Res.:

Yes or No

Lum Sum:

20 %

3 Val.:

Yes or No

CA / REV / REP. / 24 HRS

Date:

Person Contacted:

Vehicle: IN / OUT

Veh No:

Type: M.Car / M.Cycle / Bus / Van / Lorry / Taxi / Prime Mover /

Truck / Trailer or

Make:

Colour:

Sp. Reading

Eng/No:

C/No:

Gen. Cond:

Steering:

Brake:

Modl:

Tyre Size:

BS / DUN / EXNOVA / GY / FS / LIZA / MIC / OHTSU / PIR / SUMI /
TOYO / YOKO or

Front

R/Bal.

L/Bal.

D.O.A.

Survey held at

Des. of Damages:

The U/C / Chassis frame / Body Structure affected due to collision.

Yr Regn:

A/C:

T/Radio:

C/No:

Gen. Cond:

Steering:

Brake:

Modl:

Tyre Size:

BS / DUN / EXNOVA / GY / FS / LIZA / MIC / OHTSU / PIR / SUMI /

TOYO / YOKO or

Front

R/Bal.

L/Bal.

D.O.A.

Survey held at

Des. of Damages:

The U/C / Chassis frame / Body Structure affected due to collision.

Date / Time

Action / Instruction

110 File pass to Catherine

SHB 969414 - (CC3/ASM) 7023177 / Krbn2
JKK 8043K - X

DCA: 0212-2017

RECEIVED 14 NOV 2018

Sent document via email to create menhen

confirm with Jamine

L/S \$3,000.00 @ 3 days (Red: \$59,957.74, 95%)

Date/Time, File Pass to?

1) typed

Date/Time, File Return to?

2)

☐ : Prel. Report☒ : Final Report

Days Of Repair:

Resurvey No. of Trip:

Survey Fee:

Transportation:

Fixtures

Others

TOTAL

Add Fee:

☐ : Site Insp (\$☐ : Interview (\$☐ : Tech Invs (\$☐ : Weekend (\$

Report Format:

Lump Sum / I.B.I: (\$

3,000.00

250
10

260

Janice Lee (LKKAuto)

From: Janice Lee (LKKAuto)
Sent: Thursday, October 11, 2018 5:09 PM
To: 'motorclaims@tokiomarine.com.sg'
Cc: SUR
Subject: DIRECT SURVEY INSPECTION ON WORKSHOP - TRANS-CAB AUTO SERVICES PTE LTD,
DOA: 09/10/2018, SHB 9694H (TP VEHICLE), SKK 8043K (OI VEHICLE)
Attachments: SHB 9694H POLICE REPORT.pdf; SHB 9694H GIA.pdf; SHB 9694H EST.pdf

Dear Sir/Madam,

Please be informed that we had inspected the vehicle SHB 9694H M/s: TRANS-CAB AUTO SERVICES PTE LTD,
NO.2 ANG MO KIO ST 63, SINGAPORE 569111.

Enclosed herewith a copy of TP's GIA report, police report and estimated cost of repair.

Meanwhile, kindly create claim in merimen for our necessary action.

Thank you.

Best Regards,

Jannice Lee (Ms) | Case Handler

LKK Auto Consultants Pte Ltd

Phone: 6256-3561 | email: janicelee@lkkauto.com | fax: 6256-4315

Blk 51, Paya Ubi Industrial Park, Ubi Avenue 1, #02-25 | S(408933)

Janice Lee (LKKAUTO)

From: Jasmine Tan <jasminetan@transcab.com.sg>
Sent: Wednesday, November 14, 2018 9:24 AM
To: Janice Lee (LKKAUTO); 'Ng Wai Yin'; 'calvin.er'
Cc: claims@transcab.com.sg
Subject: RE: SHB 9694H DOA : 06.10.2018 TMI TP
Attachments: image001.wmz

Without Prejudice

Dear Janice

Confirm L/S \$3,000.00

Thank you
Best Regards
Jasmine Tan



TRANS-CAB SERVICES PTE LTD

No. 2 Ang Mo Kio Street 63, Singapore 569111
Main Line : (65) 6287 6666 Fax Line: (65) 6257 1330
Direct Line : (65) 6603 1250
Website: www.transcab.com.sg

This message is confidential. It may also be privileged or otherwise protected by work product immunity or other legal rules. If you have received it by mistake, please let us know by e-mail reply and delete it from your system; you may not copy this message or disclose its contents to anyone. Please send us by fax any message containing deadlines as incoming e-mails are not screened for response deadlines. The integrity and security of this message cannot be guaranteed on the Internet.

From: Janice Lee (LKKAUTO) [mailto:JaniceLee@lkkauto.com]
Sent: Thursday, 8 November 2018 3:38 PM
To: Ng Wai Yin <waiyin.ng@transcab.com.sg>; calvin.er <calvin.er@transcab.com.sg>
Cc: jasminetan@transcab.com.sg
Subject: SHB 9694H DOA : 06.10.2018 TMI TP

Dear Wai Yin/Calvin,

WITHOUT PREJUDICE

Kindly confirm L/S \$3,000.00 @ 3 working day.

Thank you.

Best Regards,
Jannice Lee (Ms) | Case Handler

SINGAPORE ACCIDENT STATEMENT

IMPORTANT NOTICE

1. Please report correctly the details of the accident to speed up the claims process.
2. This Form must be completed by the Policyholder and/or the Authorised Driver.
3. Information provided must be as truthful and accurate as possible. Any wilful misrepresentation or withholding of material facts may allow insurance companies to repudiate policy liability.
4. The issue and acceptance of this Form by insurance companies is not an admission of policy liability on the part of the insurance companies.
5. Any false reporting may be referred to the Police for investigation.
6. This report will be forwarded by the insurers of the GIA Records Management Centre established by the General Insurance Association of Singapore (GIA) for archiving and that copies of this report will, for a fee, be made available upon application by interested parties.
7. By the lodgement of this report to the insurers, you hereby consent to the archiving of this report at the centre and to copies of the report being made available aforesaid.

ACCIDENT STATEMENT

Date Of Report	08/10/2018 14:04
Date Of Accident	06/10/2018 13:40
Exact Location Of Accident	KAMPONG BAHRU ROAD TOWARDS JALAN BUKIT MERAH
Country/State of Loss	SINGAPORE

DETAILS OF OWN VEHICLE

Vehicle Registration Number	SHB9694H
Insured/Policyholder	
Name Of Registered Owner	TRANS-CAB SERVICES PTE LTD
Co Reg No	200303878K
Email Address	CLAIMS@TRANSCAB.COM.SG
Mobile Phone No	
Alternative Phone No	OFFICE-62866666

Vehicle Particulars

Manufacturer	RENAULT
Model	LATITUDE-2.0 L (A)
Exact Purpose for which vehicle was being used at time of accident	HIRE AND REWARD
Are you claiming under your own insurance policy for repair to your vehicle?	NO
If No, Please state action to be taken	THIRD PARTY
Vehicle Category	TAXI

Insurance Company

Name of Insurance Company	AXA INSURANCE PTE LTD
Type Of Coverage	THIRD PARTY
Fleet Policy	YES
Policy Number	VPX/P1680520
Cover Note Number	

Driver

Name of Driver	ALIAS BIN SURADI
NRIC No	S1274892B
Date Of Birth	14/09/1957
Occupation	OUTDOOR
Date Of Driving Pass	24/07/1985
Driving Experience	33 YEARS AND 2 MONTHS
Gender	MALE
Mobile Number	(LOCAL) +65-90178057
Fax Number	
Contact Number	
EMail Address	NOEMAIL

Address BLK 34 WHAMPOA WEST
#05-41
Postcode 330034
Was driver an employee of the Insured's Company NO
If No, Relationship of the Driver with the Insured OTHER - HIRER
Vehicle Registration Number of Driver's Own Vehicle -
Insurance Company of Driver's Own Vehicle -

General Information of the Accident

Type Of Accident COLLISION - HEAD TO REAR
Weather Conditions CLEAR
Road Surface DRY

Other Information

Was any foreign vehicle involved in this accident? NO
Number of vehicles involved in the accident 2
Was any body injured in the Accident? YES
Was any injured conveyed to hospital by ambulance? NO
Was any other material or property damaged? YES
I have been approached by unknown person(s) soliciting/offering accident claims assistance. NO
Number of Passengers (Including Driver) 4
Passenger 1 NAME: : UNKNOWN
GENDER: : MALE
Passenger 2 NAME: : UNKNOWN
GENDER: : FEMALE
Passenger 3 NAME: : UNKNOWN
GENDER: : FEMALE

Details of Police Action

Was the accident reported to the police? YES
If Yes, Please state which Police Station
Police Station Name TAMPINES CHANGKAT NPP
Police Station Address ROAD: 109 TAMPINES STREET 11, POSTCODE: 521109, COUNTRY: SINGAPORE
Police Station Contact TEL NO: 1800-7819999 - FAX NO:
Was notice of intended Prosecution given? NO
If Yes, against whom?

Circumstances of Accident

PLEASE SEE ATTACH POLICE REPORT : T/20181007/2048

Attachment(s)

Are accident photos available for attachment? YES
Was there any video captured by Car Camera? NO
Was there any audio recorded? NO

DETAILS OF OTHER VEHICLE PROPERTY 1

Vehicle Registration Number SKK8043K
Vehicle Make/Model/Colour
Details Of Properties

Vehicle Category

PRIVATE CAR

Name of Driver

NRIC/Passport Number

Contact Number

Address

Postcode

Insurance Company Name

Nature Of Damage

No. Of Passenger (Including Driver)

DETAILS OF INJURED PERSON 1

Name

ALIAS BIN SURADI

Approximate Age

Injuries Sustain

Injured person in which vehicle?

SHB9694H

Were seat belts worn?

YES

Was this injured conveyed to hospital by ambulance?

NO

Address

Postcode

Sketch Plan Pg. 1

SKETCH PLAN

IMPORTANT NOTICE

1. Please report correctly the details of the accident to speed up the claims process.
2. This Form must be completed by the Policyholder and/or the Authorised Driver.
3. Information provided must be as truthful and accurate as possible. Any wilful misrepresentation or withholding of material facts may allow insurance companies to repudiate policy liability.
4. The issue and acceptance of this Form by insurance companies is not an admission of policy liability on the part of the insurance companies.
5. Any false reporting may be referred to the Police for investigation.
6. The report will be forwarded by the insurers of the GIA Records Management Centre established by the General Insurance Association of Singapore (GIA) for archiving and that copies of this report will for a fee be made available upon application by interested parties.
7. By the lodgment of this report to the insurers, you hereby consent to the archiving of this report at the centre and to copies of the report being made available aforesaid.
8. **Consent under the Personal Data Protection Act (PDPA)**

I understand, acknowledge, agree and consent that:

- (a) My insurer, my workshop and the General Insurance Association of Singapore ("GIA") may/are permitted to collect, use, disclose and/or process my personal data/personal information set out in this [form] and any other personal information provided by me or possessed by my insurer (collectively the "Personal Information") and disclose and transfer such Personal Information to all insurer(s) who have insured vehicle(s) involved in this accident (all insurer(s) who have insured vehicle(s) involved in this accident shall be collectively referred to as the "Insurers"), the Insurers' lawyers/law firms, the Monetary Authority of Singapore and any relevant government agency/authority (such as the police), for the purpose(s) of:
 - (i) processing, handling and/or dealing with my claims including the settlement of the claims and any necessary investigations relating to the claims;
 - (ii) investigating the accident and/or my claims;
 - (iii) carrying out and/or dealing with my instructions or responding to any enquiries by me;
 - (iv) administering my claims (including the mailing of correspondence, statements, invoices, reports or notices to me, which could involve disclosure of certain personal data about me to bring about delivery of the same as well as on the external cover of envelopes/mail packages); and/or
 - (v) complying with applicable law in administering, processing, handling and/or dealing with my claims.(collectively the "Purposes")
- (b) all insurer(s) who have insured vehicle(s) involved in this accident and the Insurers' lawyers/law firms, may/are permitted to collect, use, disclose and/or process my Personal Information for one or more of the above Purposes; and
- (c) my Personal Information may/can be disclosed by any of the Insurers and/or GIA to their third party service providers or agents(including their lawyers/law firms), which may be sited outside of Singapore, for one or more of the above Purposes.
- (d) my Personal Information will also be collected and used to compile claims history for the purpose of fraud detection, investigation and management in present and all future claims.
- (e) the information so collected under (d) above may be shared / disclosed:
 - (i) to all insurers and/or any other third parties that assist in evaluating, investigating, controlling or managing fraud, regulators, law enforcement and government agencies as reasonably required for the purposes stated, or
 - (ii) for complying with requirements under any regulations, laws or court orders.

Policyholder's Signature
Date & Time:



Driver's Signature
(If driver is not the policyholder)
Date & Time:



Reporting Centre Personnel's Signature
Name:
NRIC/FIN No.:

SKETCH PLAN

pls see attachment

DESCRIBE CIRCUMSTANCES OF THE ACCIDENT

pls see attach police Report

DECLARATION

I/We declare the foregoing particulars are true in every respect.

Policyholder's Signature
Date & Time:

Driver's Signature
(If driver is not the policyholder)
Date & Time:

Reporting Centre Personnel's Signature
Name:
NRIC/FIN No.:

Accident Sketch Plan Pg. 1

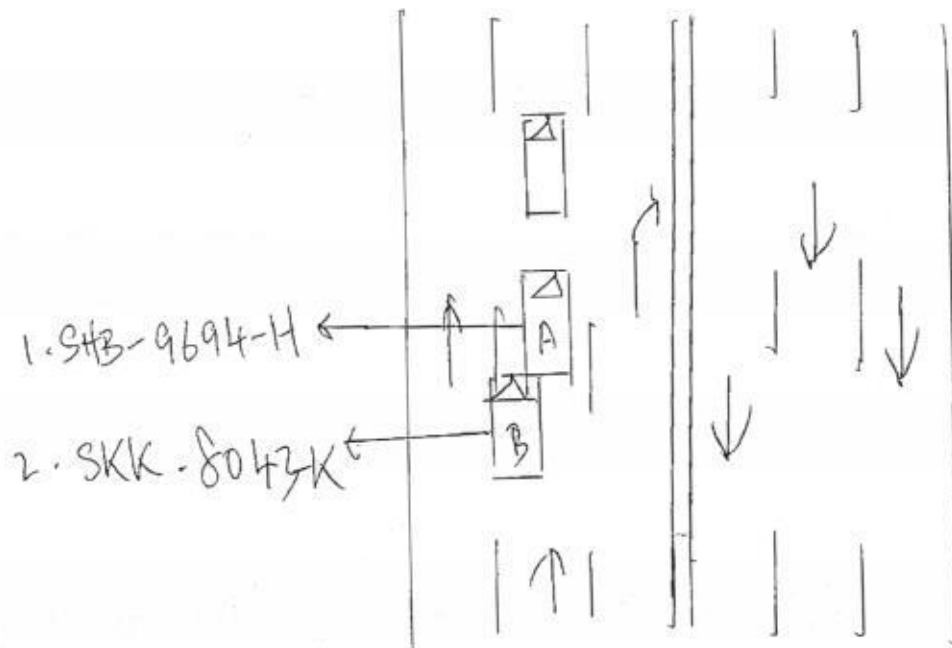

K.G Barn Rd.

03/21

POLICE REPORT Pg. 1



**SINGAPORE
POLICE FORCE**



T/20181007/2048

1 of 3

Report No. T/20181007/2048

Police Station Of Origin:
Changkat NPP
109 Tampines Street 11 #01-261
SINGAPORE 521109
Tel No: 1800-7819999

REPORT OF A TRAFFIC ACCIDENT

Date/Time Report Made: 07/10/2018 15:11	Vide Report No.:	Station Diary No.: 29
--	------------------	--------------------------

Informant's Particulars			
Name of Informant: ALIAS BIN SURADI		Address: APT BLK 34 WHAMPOA WEST #05-41 SINGAPORE 330034	
ID Type / ID No.: NRIC NO / S1274892B		Contact No.: Home/Office: Mobile: 90178057	
Nationality: SINGAPORE CITIZEN		Email:	
Sex: Male	Age: 61	Date of Birth: 14/09/1957	Type of Informant: Driver
Race: Malay		Language:	Institution / School Name:
Occupation: Taxi driver		Driving Licence Information: Class: 2B,3	Date of Expiry:

General Information of the Accident

Type of Accident:	Injury Others	Drink Drive: No	Date/Time of Accident: 06/10/2018 13:40	Type of Location:
Location: Along Road 1 KAMPONG BAHRU ROAD				
Towards Jalan Bukit Merah				
Weather: Clear		Road Surface: Dry	Road Speed Limit:	
Traffic Flow:		Traffic Control:	Traffic Volume:	
Type of Collision: Between Moving Vehicles - Head To Rear				Anyone conveyed by ambulance: No

Details of Vehicle Involved

Vehicle No.	Type	Make	Model	Color	Condition	No. of Passenger
SHB9694H	Car				Slightly Damaged	3
SKK8043K	Car				Slightly Damaged	0

Details of Person Involved

Any Pedestrian Involved: No	Use of Pedestrian Crossing: NA
No. of Pedestrians Injured: NIL	

POLICE REPORT Pg. 1



**SINGAPORE
POLICE FORCE**



T/20181007/2048

2 of 3

Report No. T/20181007/2048

Police Station Of Origin:
Changkat NPP
109 Tampines Street 11 #01-261
SINGAPORE 521109
Tel No: 1800-7819999

CONTINUATION OF REPORT

Driver			
Name	ALIAS BIN SURADI	ID No.	S1274892B
Related Vehicle	SHB9694H (Car)	Contact No.	90178057
Hospital/Clinic	MOUNT ALVERNIA HOSPITAL	Class of Driving Licence & Expiry Date	Class: 2B,3 Date of Expiry: NIL
Date Treatment	06/10/2018	Date Discharge	06/10/2018
No. of Days granted Medical Leave	05	Degree of Injury	Slight

Brief Details.

On 06/10/2018 @ 1340hrs, I was driving along Kampong Bahru Road towards Jalan Bukit Merah direction with 3 other passengers.

While I was driving on the second lane, a vehicle from the rear suddenly collided into my vehicle. I alighted and make a check with all parties, no one required medical attention. The rear of my vehicle was damaged. Later, I felt some aches on the shoulders and back area. I proceeding to make a check and was given a 5 days MC.

POLICE REPORT Pg. 1



SINGAPORE
POLICE FORCE



T/20181007/2048

3 of 3

Report No. T/20181007/2048

Police Station Of Origin:
Changkat NPP
109 Tampines Street 11 #01-261
SINGAPORE 521109
Tel No: 1800-7819999

CONTINUATION OF REPORT

Sketch Plan

Informant is not able to provide sketch plan

IMPORTANT: Please attach a copy of your vehicle's Insurance Certificate to this report. If you don't have the certificate with you now, please fax a copy to 65474885 stating the report number as reference.

Signature Of Officer Recording The Report:

G /
Staff Sgt TAN YI YI, JEAN

Signature Of Interpreter:
Not applicable

Officer In Charge Of Case:

TP / AEIT /

SSI 2 YEO GEAK ENG CECILIA

Contact No.: 65476404



SINGAPORE
POLICE FORCE

Authentication Stamp
NP168

Signature Of Informant:

Date/Time:
07/10/2018 15:11

Classification Of Case:

SIGNATURE

PARF/COE Rebate Enquiry

[> Back to OneMotoring](#)

Enquire PARF/COE Rebate for Registered Vehicle

Vehicle Owner Particulars

Owner ID Type:	Company
Owner ID:	3878K

Vehicle Details

Vehicle No.:	SHB9694H
Vehicle to be Exported:	Yes
Intended Deregistration Date:	08 Oct 2018
Vehicle Make:	RENAULT
Vehicle Model:	LATITUDE 2.0L DCI AUTO D/AB 4DR
Primary Colour:	Red
Manufacturing Year:	2013
Engine No.:	M9R8839C000176
Chassis No.:	VF1ABL15AUC273102
Maximum Power Output:	127.0 kW (170 bhp)
Open Market Value:	\$19,998.00
Original Registration Date:	18 Jul 2013
First Registration Date:	18 Jul 2013
Transfer Count:	0
Actual ARF Paid:	\$12,498.00

Intended PARF Rebate Details

PARF Eligibility:	Yes
PARF Eligibility Expiry Date:	17 Jul 2021
PARF Rebate Amount:	\$8,748.00

Intended COE Rebate Details

COE Expiry Date:	17 Jul 2021
COE Category:	A - Car (1600cc & below)
COE Period(Years):	8
PQP Paid:	\$51,810.00
COE Rebate Amount:	\$17,966.00
Total Rebate Amount:	\$26,714.00

Message

Please note that the 8-year COE for this vehicle cannot be further renewed. The vehicle must be de-registered upon COE expiry or when the vehicle reaches its statutory lifespan (if applicable), whichever is earlier.

The information contained herein is correct as at 08 Oct 2018

OK

Trans-cab Auto Services Pte Ltd

No. 2 Ang Mo Kio Street 63 Singapore 569111

Tel No.: 6287 6666 Fax No.: 6257 1330

CO./GST Reg. No. 201019626G

SHB 9694H

Vehicle No.:

Chassis No.:

Vehicle Make:

Vehicle Model:

Date of Accident:

Third Party Insurer:

AAD1810-091*Not Authored*
*1/1/2018***SHB 9694H**

VF1ABL15AUC273102

RENAULT

LATITUDE

6.10.2018

TOKIO MARINE**PART****LIST**

- 1 1 BUMPER COVER REAR
- 2 1 BUMPER LOWER REAR
- 3 1 BUMPER BRACKET CTR REAR
- 4 1 BUMPR BRACKET SIDE RH REAR
- 5 1 BUMPR RETAINER RH REAR
- 6 1 BUMPER REFLECTOR RH
- 7 1 BUMPR BRACKET SIDE LH REAR
- 8 1 BUMPR RETAINER LH REAR
- 9 1 BUMPER REFLECTOR LH
- 10 1 BUMPER BEAM REAR
- 11 1 BUMPER BEAM BRACKET LH REAR
- 12 1 BUMPER BEAM BRACKET RH REAR
- 13 1 BOOT REAR
- 14 1 BOOT FINISHER
- 15 1 BOOT WHEATERSTRIP
- 16 1 BOOT REFLECTOR LAMP LH
- 17 1 BOOT REFLECTOR LAMP RH
- 18 1 BOOT BADGE 'RENAULT'
- 19 1 BOOT BADGE
- 20 1 BOOT STRUT LH
- 21 1 BOOT STRUT RH
- 22 1 BOOT HINGE LH
- 23 1 BOOT HINGE RH
- 24 1 BOOT INNER TRIM
- 25 1 BOOT SWITCH
- 26 1 BOOT LOCK
- 27 1 BOOT LOCK CATCH
- 28 2 LICENCE PLATE LAMP
- 29 2 BOOT RUBBER PLUG

\$	<i>CM</i>	1,108.46	✓
\$	<i>DD/DI</i>	768.84	✓
\$	<i>Sm</i>	113.47	X
\$	<i>Sm</i>	135.97	X
\$	<i>Sm</i>	44.99	X
\$	<i>Sm CM</i>	43.61	not X
\$	<i>DI</i>	135.97	✓
\$	<i>Sm</i>	44.99	X
\$	<i>CM</i>	43.61	✓
\$	<i>B</i>	777.52	✓
\$	<i>R</i>	225.95	X
\$	<i>R</i>	225.95	X
\$	<i>R</i>	2,872.68	} X
\$	<i>Sm</i>	470.06	
\$	<i>Sm</i>	323.05	
\$	<i>Sm</i>	493.35	
\$	<i>Sm</i>	493.35	
\$	<i>nn</i>	225.36	
\$	<i>nn</i>	225.36	
\$	<i>Sm</i>	276.08	
\$	<i>Sm</i>	276.08	
\$	<i>R</i>	367.84	
\$	<i>R</i>	367.84	
\$	<i>Sm</i>	586.45	
\$	<i>Sm</i>	168.13	
\$	<i>R</i>	202.67	
\$	<i>R</i>	74.40	
\$	<i>Sm</i>	50.52	
\$	<i>Sm</i>	221.81	

Trans-cab Auto Services Pte Ltd

AAD1810-091

No. 2 Ang Mo Kio Street 63 Singapore 569111

Tel No. : 6287 6666 Fax No. : 6257 1330

CO./GST Reg. No. 201019626G

SHB 9694H

30	1 FENDER PANEL REAR LH	\$	R 3,299.13
31	1 WHEELARCH REAR LH	\$	Sn 543.47
32	1 FENDER PANEL INNER TRIM REAR RH	\$	Sn 671.45
33	1 FENDER PANEL REAR RH	\$	R 3,299.13
34	1 WHEELARCH REAR RH	\$	Sn 543.47
35	1 TAILLAMP RH	\$	Sn 552.55
36	1 TAILLAMP PANEL RH	\$	R 986.70
37	1 TAILLAMP LH	\$	Sn 552.55
38	1 TAILLAMP PANEL LH	\$	R 986.70
39	1 OUTER PANEL REAR (End Panel)	\$	R 1,471.77
40	1 OUTER PANEL REAR (End Panel)TRIM	\$	Sn 404.56
41	1 SPARE WHEEL PANEL (Luggage Floor Panel)	\$	R 2,189.88
42	1 SPARE WHEEL PANEL TRIM	\$	Sn 612.21
43	1 EXHAUST REAR	\$	R 7,489.05
44	1 EXHAUST CAP REAR	\$	R 230.49
45	1 CHASSIS PANEL REAR RH	\$	R 3,766.43
46	1 KUCKLE ARM REAR RH L70Y	\$	Sn 736.67
47	1 BRAKE DISC REAR L70Y	\$	Sn 525.91
48	1 WHEEL HUB NUT L70Y	\$	Sn 51.11
49	1 WHEEL HUB CAP L70Y	\$	Sn 57.82
50	1 ABS SENSOR REAR RH L70Y	\$	Sn 255.75
51	1 REAR AXLE L70Y	\$	Sn 4,167.03
52	1 AXLE ARM RH L70Y	\$	Sn 117.22
53	1 LOWER ARM REAR RH L70Y	\$	Sn 905.99
54	1 ABSORBER REAR	\$	Sn 389.75
55	1 STABILIZER BAR REAR RH	\$	Sn 604.65
56	1 BRAKE CALIPER REAR RH	\$	Sn 1,300.67
57	1 WHEEL HOUSING PANEL REAR RH	\$	R 4,682.09

TOTAL	\$	52,758.58
10%	\$	5,275.86
	\$	47,482.72

Specical Nett

1 1SET PARKING AID	\$	Sn 700.00 X
2 1SET REAR BUMPER CLIP	\$	R 66.00
3 1SET BUMPER BRACKET CTR CLIP	\$	R 33.00
4 1SET BUMPER BRACKET SIDE CLIP RH RR	\$	R 10.00 X

Trans-cab Auto Services Pte Ltd

AAD1810-091

No. 2 Ang Mo Kio Street 63 Singapore 569111

Tel No. : 6287 6666 Fax No. : 6257 1330

CO./GST Reg. No. 201019626G

SHB 9694H

5 1SET BUMPR RETAINER RH CLIP RR	\$	na	20.00	X
6 1SET BUMPR BRACKET SIDE CLIP LH RR	\$	na	10.00	X
7 1SET BUMPR RETAINER CLIP LH RR	\$	na	20.00	X
8 1SET BUMPER LOWER REAR RIVET	\$	na	22.00	X
9 1SET BUMPER LOWER REAR CLIP	\$	na	66.00	
10 1 EXHAUST MOUNTING REAR	\$	na	17.82	
11 1SET BOOT FINISHER CLIP	\$	na	24.20	
12 1 BOOT STICKER "Trans-cab"	\$	na	30.00	
13 1 BOOT STICKER "6555-3333"	\$	na	30.00	
14 1 BOOT INNER TRIM CLIP	\$	na	45.00	
15 1SET FENDER WHEELARCH REAR RH CLIP	\$	na	35.00	
16 1SET FENDER WHEELARCH REAR LH CLIP	\$	na	35.00	
17 1 FENDER INNER TRIM CLIP LH	\$	na	28.00	
18 1 FENDER INNER TRIM CLIP LH	\$	na	28.00	
19 1 TAILLAMP CLIP RH	\$	na	5.00	
20 1 TAILLAMP CLIP LH	\$	na	5.00	
21 2 REAR WINDSCREEN SELANT	\$	na	80.00	
22 1 WINDSCREEN MOULDING	\$	na	100.00	
23 1 REAR WINDSCREEN INNER SPONGE SEAL	\$	na	100.00	
24 1 SPARE TYRE RIM (ROUE 7J 16H 2547)	\$	na	385.00	
25 1 SPARE TYRE	\$	na	330.00	
26 1 RIGHT REAR TYRE	\$	na	330.00	
27 1 RIGHT REAR TYRE RIM	\$	na	380.00	

TOTAL \$ 2,935.02

TOTAL PARTS \$ 50,417.74

LABOUR

Putty And Spray Painting Of The Affected Portion.	\$	6,000.00	4401
Panel Beating, Knocking And Straightening The Necessary Portion, Remove And Renewal Of Parts, Adjust And Realign The Same	\$	4,200.00	5001
To Rust-Proofing Of The Affected Areas.	\$	na	170.00 X

Trans-cab Auto Services Pte Ltd

AAD1810-091

No. 2 Ang Mo Kio Street 63 Singapore 569111

Tel No. : 6287 6666 Fax No. : 6257 1330

CO./GST Reg. No. 201019626G

SHB 9694H

To reinstall rear bumper parking sensor.	\$	170.00	601
To transfer of bootlid fittings, attachments and perform water seepage test.	\$	nn 170.00	X
To repair and realign rear exhaust pipe.	\$.	nn 170.00	X
To drop rear exhaust box, renew the same, to repair and realign centre exhaust pipe.	\$	nn 170.00	X
To transfer of rear end panel fittings, attachment and perform water seepage test.	\$	nn 170.00	X
To transfer of rear luggage floor panel fittings, attachment and perform water seepage test.	\$	nn 170.00	X
To supply and re-do rear luggage floor panel insulation padding.	\$	nn 380.00	X
To transfer of rear fender fittings, attachment and perform water seepage test.	\$	380.00	601
To transfer of rear windscreen fittings and conduct water seepage test.	\$	nn 170.00	X
To check steering geometry and computer wheel alignment	\$	nn 220.00	X
To transfer of rear door fittings, attachment and perform water seepage test.	\$	nn 380.00	X

TOTAL \$ 12,540.00

Over All Total \$ 62,957.74

63337.72

(LUMP SUM)

Repair Days

20 DAYS

3 days

LKK Auto Consultants hence notify the Repairer of the following:

- To resurvey before/after spray painting
- To display damaged part(s) during resurvey
- Parts prices are subject to confirmation
- Third party survey is on a "Without Prejudice" basis
- No illegal modification(s) is allowed
- Supplementary item(s) must be resurveyed and is subject to final approval from Insurance Company

Acknowledged by Repairer

Signature:

Date:

LKK Auto Consultants Pte Ltd (Co. Reg. No: 199607196R)

51 Ubi Ave 1 #01-25, Paya Ubi Industrial Park
Singapore 408933

Tel: 6256-3561 Fax: 6844-8805 Email: sur@lkkauto.com; assignments@lkkauto.com

VEHICLE DAMAGE INSPECTION REPORT

Our File No: CC3/TMI18018350/KRBN2
Date: 21/11/2018

REFERENCE

Handling Insurer:	Tokio Marine Insurance Singapore Ltd	Policy No:	MH001038
Claimant:	SHB9694H	Insured Vehicle No:	SKK8043K
Vehicle No:		Nature of Claim:	TP
Date of Loss:	06/10/2018	Claim No:	M1805016

DESCRIPTION & IDENTIFICATION OF VEHICLE

Reg No:	SHB9694H	Engine No:	M9R8839C000176
Make & Model:	RENAULT LATITUDE, 2.0 L (A)	Chassis No:	VF1ABL15AUC273102
Reg. Date:	18/07/2013 (Man. Year: 2013)	Odometer:	340268 km
Colour:	Metallic White/Red		
Engine Capacity:	1995 cc		
Market Value/New Car Price:	N/A		
Sum Insured (S\$):	Market Value/New Car Price		

CONDITION OF VEHICLE AT THE TIME OF SURVEY

General Condition:	Steering (Serviceable):	Yes	Footbrake (Serviceable):	Yes
Handbrake (Serviceable):	Yes	Engine Modification:	No	Pre-accident Condition:

CONDITION OF TYRES

Front Tyre Size:	215/60R16	Rear Tyre Size:	215/60R16
Front Left Side:	Giti 7 mm	Rear Left Side:	Giti 8 mm
Front Right Side:	Giti 7 mm	Rear Right Side:	Giti 8 mm

The above values represent the remaining tyre treads depth

COST OF CLAIMS

	Repairer's	Adjuster's	Difference	Diff %
Parts	50,417.72	2,715.96	47,701.76	94.61
Miscellaneous Items	0.00	0.00	0.00	
Labour	12,920.00	1,060.00	11,860.00	91.80
Paintwork Labour	0.00	0.00	0.00	
Towing	0.00	0.00	0.00	
Calculated Gross Total (S\$)	63,337.72	3,775.96	59,561.76	94.04
Approved Total (Overridden) (S\$)		3,000.00		
(S\$)	63,337.72	3,000.00	60,337.72	95.26
+ GST 7.00/7.00% (S\$)	4,433.64	210.00	4,223.64	95.26
Nett Amount (S\$)	67,771.36	3,210.00	64,561.36	95.26

INSPECTION

Date of Assignment:	12/10/2018	
Date Inspected:	09/10/2018	Inspected At:

Trans-cab Auto Services Pte Ltd (Ang Mo Kio)
2, Ang Mo Kio Street 63
Singapore 569111

Estimated Period of Repair: 3.0 days

Adjuster: KENNETH KONG

Manager: Janice Lee Si Hua

NOTE: This report represents our findings at the time and place of inspection stated herein. Such inspection has been carried out to the best of our

Adjuster Report

knowledge and ability but any other liability under any other circumstances is hereby expressly excluded.

REPAIR DETAILS

Reference

Part Source: MRM-SG Version: 1.0 (Last Synchronised: 21 Nov 2018)
 Parts: 143 RENAULT LATITUDE 2.0 L (A) (Catalogue:Merimen Singapore 1.0)
 Labour: Repairer's (Price-denominated Standard List)
 Print Code: (Unsubmitted, no print-code for SHB9694H)
 Validity: These estimates are valid only if they contain the print code (above) on all estimate pages, running page numbers with the END OF ESTIMATES marker on the last estimate page
 Further Info: Items/values not in reference catalogue are prefixed with an asterisk *.

Recommended Parts

No.	Qty	Part No.	Particulars	Condition	Repairer's	Amount
1	1		*BUMPER COVER REAR	Cracked	1,108.46 FL	*1,108.46 FL
2	1		*BUMPER LOWER REAR	Dented/Distorted	768.84 FL	*768.84 FL
3	1		*BUMPER BRACKET CTR REAR	Serviceable	113.47 FL	*- FL
4	1		*BUMPER BRACKET SIDE RH REAR	Serviceable	135.97 FL	*- FL
5	1		*BUMPER RETAINER RH REAR	Serviceable	44.99 FL	*- FL
6	1		*BUMPER REFLECTOR RH	Serviceable	43.61 FL	*- FL
7	1		*BUMPER BRACKET SIDE LH REAR	Distorted	135.97 FL	*135.97 FL
8	1		*BUMPER RETAINER LH REAR	Serviceable	44.99 FL	*- FL
9	1		*BUMPER REFLECTOR LH	Cracked	43.61 FL	*43.61 FL
10	1		*BUMPER BEAM REAR	Bent	777.52 FL	*777.52 FL
11	1		*BUMPER BEAM BRACKET LH REAR	Repair	225.95 FL	*- FL
12	1		*BUMPER BEAM BRACKET RH REAR	Repair	225.95 FL	*- FL
13	1		*BOOT REAR	Repair	2,872.68 FL	*- FL
14	1		*BOOT FINISHER	Serviceable	470.06 FL	*- FL
15	1		*BOOT WEATHERSTRIP	Serviceable	323.05 FL	*- FL
16	1		*BOOT REFLECTOR LAMP LH	Serviceable	493.35 FL	*- FL
17	1		*BOOT REFLECTOR LAMP RH	Serviceable	493.35 FL	*- FL
18	1		*BOOT BADGE RENAULT	Not Necessary	225.36 FL	*- FL
19	1		*BOOT BADGE	Not Necessary	225.36 FL	*- FL
20	1		*BOOT STRUT LH	Serviceable	276.08 FL	*- FL
21	1		*BOOT STRUT RH	Serviceable	276.08 FL	*- FL
22	1		*BOOT HINGE LH	Repair	367.84 FL	*- FL
23	1		*BOOT HINGE RH	Repair	367.84 FL	*- FL
24	1		*BOOT INNER TRIM	Serviceable	586.45 FL	*- FL
25	1		*BOOT SWITCH	Serviceable	168.13 FL	*- FL
26	1		*BOOT LOCK	Repair	202.67 FL	*- FL
27	1		*BOOT LOCK CATCH	Repair	74.40 FL	*- FL
28	2		*LICENCE PLATE LAMP	Serviceable	50.52 FL	*- FL
29	2		*BOOT RUBBER PLUG	Serviceable	221.81 FL	*- FL
30	1		*FENDER PANEL REAR LH	Repair	3,299.13 FL	*- FL
31	1		*WHEELARCH REAR LH	Serviceable	543.47 FL	*- FL
32	1		*FENDER PANEL INNER TRIM REAR RH	Serviceable	671.45 FL	*- FL
33	1		*FENDER PANEL REAR RH	Repair	3,299.13 FL	*- FL
34	1		*WHEELARCH REAR RH	Serviceable	543.47 FL	*- FL
35	1		*TAILLAMP RH	Serviceable	552.55 FL	*- FL
36	1		*TAILLAMP PANEL RH	Repair	986.70 FL	*- FL
37	1		*TAILLAMP LH	Serviceable	552.55 FL	*- FL
38	1		*TAILLAMP PANEL LH	Repair	986.70 FL	*- FL
39	1		*OUTER PANEL REAR (END PANEL)	Repair	1,471.77 FL	*- FL
40	1		*OUTER PANEL REAR (END PANEL) TRIM	Serviceable	404.56 FL	*- FL
41	1		*SPARE WHEEL PANEL (LUGGAGE FLOOR PANEL)	Repair	2,189.88 FL	*- FL
42	1		*SPARE WHEEL PANEL TRIM	Serviceable	612.21 FL	*- FL

Report was unsubmitted during this print-out.

Adjuster Report

No.	Qty	Part No.	Particulars	Condition	Repairer's	Amount
43	1		*EXHAUST REAR	Repair	7,489.05 FL	*- FL
44	1		*EXHAUST CAP REAR	Repair	230.49 FL	*- FL
45	1		*CHASSIS PANEL REAR RH	Repair	3,766.43 FL	*- FL
46	1		*KUCKLE ARM REAR RH L70Y	Serviceable	736.67 FL	*- FL
47	1		*BRAKE DISC REAR L70Y	Serviceable	525.91 FL	*- FL
48	1		*WHEEL HUB NUT L70Y	Serviceable	51.11 FL	*- FL
49	1		*WHEEL HUB CAP L70Y	Serviceable	57.82 FL	*- FL
50	1		*ABS SENSOR REAR RH L70Y	Serviceable	255.75 FL	*- FL
51	1		*REAR AXLE L70Y	Serviceable	4,167.03 FL	*- FL
52	1		*AXLE ARM RH L70Y	Serviceable	117.22 FL	*- FL
53	1		*LOWER ARM REAR RH L70Y	Serviceable	905.99 FL	*- FL
54	1		*ABSORBER REAR	Serviceable	389.75 FL	*- FL
55	1		*STABILIZER BAR REAR RH	Serviceable	604.65 FL	*- FL
56	1		*BRAKE CALIPER REAR RH	Serviceable	1,300.67 FL	*- FL
57	1		*WHEEL HOUSING PANEL REAR RH	Repair	4,682.09 FL	*- FL
58	1		*SET PARKING AID	Serviceable	700.00 FS	*- FS
59	1		*SET REAR BUMPER CLIP	Necessary	66.00 FS	*66.00 FS
60	1		*SET BUMPER BRACKET CTR CLIP	Necessary	33.00 FS	*33.00 FS
61	1		*SET BUMPER BRACKET SIDE CLIP RH RR	Not Necessary	10.00 FS	*- FS
62	1		*SET BUMPER RETAINER RH CLIP RR	Not Necessary	20.00 FS	*- FS
63	1		*SET BUMPER BRACKET SIDE CLIP LH RR	Not Necessary	10.00 FS	*- FS
64	1		*SET BUMPER RETAINER CLIP LH RR	Not Necessary	20.00 FS	*- FS
65	1		*SET BUMPER LOWER REAR RIVET	Not Necessary	22.00 FS	*- FS
66	1		*SET BUMPER LOWER REAR CLIP	Necessary	66.00 FS	*66.00 FS
67	1		*EXHAUST MOUNTING REAR	Serviceable	17.82 FS	*- FS
68	1		*SET BOOT FINISHER CLIP	Not Necessary	24.20 FS	*- FS
69	1		*BOOT STICKER TRANS-CAB	Not Necessary	30.00 FS	*- FS
70	1		*BOOT STICKER 6555-3333	Not Necessary	30.00 FS	*- FS
71	1		*BOOT INNER TRIM CLIP	Not Necessary	45.00 FS	*- FS
72	1		*SET FENDER WHEELARCH REAR RH CLIP	Not Necessary	35.00 FS	*- FS
73	1		*SET FENDER WHEELARCH REAR LH CLIP	Not Necessary	35.00 FS	*- FS
74	1		*FENDER INNER TRIM CLIP LH	Not Necessary	28.00 FS	*- FS
75	1		*FENDER INNER TRIM CLIP LH	Not Necessary	28.00 FS	*- FS
76	1		*TAILLAMP CLIP RH	Not Necessary	5.00 FS	*- FS
77	1		*TAILLAMP CLIP LH	Not Necessary	5.00 FS	*- FS
78	2		*REAR WINDSCREEN SEALANT	Not Necessary	80.00 FS	*- FS
79	1		*WINDSCREEN MOULDING	Not Necessary	100.00 FS	*- FS
80	1		*REAR WINDSCREEN INNER SPONGE SEAL	Not Necessary	100.00 FS	*- FS
81	1		*SPARE TYRE RIM (ROUE 7J 16H 2547)	Serviceable	385.00 FS	*- FS
82	1		*SPARE TYRE	Serviceable	330.00 FS	*- FS
83	1		*RIGHT REAR TYRE	Serviceable	330.00 FS	*- FS
84	1		*RIGHT REAR TYRE RIM	Serviceable	380.00 FS	*- FS

F=Franchise part. S=SpcNett. L=ListItemDisc.

Sub Total (S\$)	55,693.58	2,999.40
- List Item Discount on L Items 10.00/10.00% (S\$)	5,275.86	283.44
Total Parts (S\$)	50,417.72	2,715.96

Report was unsubmitted during this print-out.

Recommended Miscellaneous Items

There are no new miscellaneous items selected.

Recommended Labour

No	Particulars	Lab.Type	Repairer's	Amount
Labour Items				
1	PUTTY AND SPRAY PAINTING OF THE AFFECTED PORTION	New	6,000.00	440.00
2	PANEL BEATING,KNOCKING AND STRAIGHTENING THE NECESSARY PORTION,REMOVE AND RENEWAL OF PARTS,ADJUST AND REALIGN THE SAME	New	4,200.00	500.00
3	TO RUST-PROOFING OF THE AFFECTED AREAS	New	170.00	-
4	TO REINSTALL REAR BUMPER PARKING SENSOR	New	170.00	60.00
5	TO TRANSFER OF BOOTLID FITTINGS,ATTACHMENTS AND PERFORM WATER SEEPAGE TEST	New	170.00	-
6	TO REPAIR AND REALIGN REAR EXHAUST PIPE	New	170.00	-
7	TO DROP REAR EXHAUST BOX,RENEW THE SAME,TO REPAIR AND REALIGN CENTRE EXHAUST PIPE	New	170.00	-
8	TO TRANSFER OF REAR END PANEL FITTINGS,ATTACHMENT AND PERFORM WATER SEEPAGE TEST	New	170.00	-
9	TO TRANSFER OF REAR LUGGAGE FLOOR PANEL FITTINGS,ATTACHMENT AND PERFORM WATER SEEPAGE TEST	New	170.00	-
10	TO SUPPLY AND RE-DO REAR LUGGAGE FLOOR PANEL INSULATION PADDING	New	380.00	-
11	TO TRANSFER OF REAR FENDER FITTINGS,ATTACHMENT AND PERFORM WATER SEEPAGE TEST	New	380.00	60.00
12	TO TRANSFER OF REAR WINDSCREEN FITTINGS AND CONDUCT WATER SEEPAGE TEST	New	170.00	-
13	TO CHECK STEERING GEOMETRY AND COMPUTER WHEEL ALIGNMENT	New	220.00	-
14	TO TRANSFER OF REAR DOOR FITTINGS,ATTACHMENT AND PERFORM WATER SEEPAGE TEST	New	380.00	-
Gross Labour Cost (\$\$)			12,920.00	1,060.00

Report was unsubmitted during this print-out.

< END OF ESTIMATES >