

## SINGAPORE ACCIDENT STATEMENT

### IMPORTANT NOTICE

1. Please report correctly the details of the accident to speed up the claims process.
2. This Form must be completed by the Policyholder and/or the Authorised Driver.
3. Information provided must be as truthful and accurate as possible. Any wilful misrepresentation or withholding of material facts may allow insurance companies to repudiate policy ability.
4. The issue and acceptance of this Form by insurance companies is not an admission of policy liability on the part of the insurance companies.
5. **Any false reporting may be referred to the Police for investigation.**
6. This report will be forwarded by the insurers of the insurers of the GIA Records Management Centre established by the General Insurance Association of Singapore (GIA) for archiving and that copies of this report will for a fee be made available upon application by interested parties.
7. By the lodgement of this report to the insurers, you hereby consent to the archiving of this report at the centre and to copies of the report being made available aforesaid.

### ACCIDENT STATEMENT

Date Of Report	18/01/2017 15:47
Date Of Accident	17/01/2017 15:00
Exact Location Of Accident	ANG MO KIO AVE 1 TOWARDS THOMSON
Country/State of Loss	SINGAPORE

### DETAILS OF OWN VEHICLE

Vehicle Registration Number	SGG6581E
<b>Insured/Policyholder</b>	
Name Of Registered Owner	MATRIX ENTERTAINMENT ENTERPRISES
Co Reg No	53136231X
Email Address	NOEMAIL
Mobile Phone No	
Alternative Phone No	OFFICE-91850806

### Vehicle Particulars

Manufacturer	NISSAN
Model	SUNNY 1.6EXA
Exact Purpose for which vehicle was being used at time of accident	
Are you claiming under your own insurance policy for repair to your vehicle?	NO
If No, Please state action to be taken	REPORTING ONLY
Vehicle Category	PRIVATE CAR

### Insurance Company

Name of Insurance Company	AIG ASIA PACIFIC INSURANCE PTE. LTD.
Type Of Coverage	COMPREHENSIVE
Fleet Policy	NO
Policy Number	2100364107
Cover Note Number	

### Driver

Name of Driver	WOON SANG TAU
NRIC No	S2138404F
Date Of Birth	12/03/1940
Occupation	INDOOR
Date Of Driving Pass	21/05/1960
Driving Experience	56 YEARS AND 7 MONTHS
Gender	MALE
Mobile Number	
Fax Number	
Contact Number	
Email Address	WOONSANGTAU@YAHOO.COM.SG

Address	BLK 629 WOODLANDS RING TOAD #09-236
Postcode	730629
Was driver an employee of the Insured's Company	NO
If No, Relationship of the Driver with the Insured	OTHER - SOLE PROPRIETOR
Vehicle Registration Number of Driver's Own Vehicle	-
	-
	-
Insurance Company of Driver's Own Vehicle	-
	-
	-

#### General Information of the Accident

Type Of Accident	COLLISION- HEAD TO REAR (INSURED HIT TP)
Weather Conditions	CLEAR
Road Surface	DRY

#### Other Information

Was any foreign vehicle involved in this accident?	NO
Was any body injured in the Accident?	NO
Was any other material or property damaged?	YES
I have been approached by unknown person(s) soliciting/offering accident claims assistance.	NO
Number of Passengers (Including Driver)	1

#### Details of Police Action

Was the accident reported to the police?	NO
If Yes, Please state which Police Station	
Was notice of intended Prosecution given?	NO
If Yes, against whom?	

#### Circumstances of Accident

#### Attachment(s)

Are accident photos available for attachment?	YES
Was there any video captured by Car Camera?	NO
Was there any audio recorded?	NO

#### DETAILS OF OTHER VEHICLE PROPERTY 1

Vehicle Registration Number	SJL7602K
Vehicle Make/Model/Colour	
Details Of Properties	
Name of Driver	
NRIC/Passport Number	
Contact Number	
Address	
Postcode	
Insurance Company Name	
Nature Of Damage	
No. Of Passenger (Including Driver)	

#### Details of Witness

Name	
Phone Number	
Email Address	

SKETCH PLAN

IMPORTANT NOTICE

Please report correctly the details of the accident to speed up the claims process.

This Form must be completed by the Policyholder and/or the Authorised Driver.

Information provided must be as truthful and accurate as possible. Any wilful misrepresentation or withholding of material facts may lead insurance companies to repudiate policy liability.

The issue and acceptance of this Form by insurance companies is not an admission of policy liability on the part of the insurance companies.

Any false reporting may be referred to the Police for investigation.

The report will be forwarded by the insurers of the GIA Records Management Centre established by the General Insurance Association of Singapore (GIA) for archiving and that copies of this report will for a fee be made available upon application by interested parties.

By the lodgement of this report to the insurers, you hereby consent to the archiving of this report at the centre and to copies of the report being made available aforesaid.

Consent under the Personal Data Protection Act (PDPA)

understand, acknowledge, agree and consent that:

(a) My insurer, my workshop and the General Insurance Association of Singapore ("GIA") may/are permitted to collect, use, disclose and/or process my personal data/personal information set out in this [form] and any other personal information provided by me or possessed by my insurer (collectively the "Personal Information") and disclose and transfer such Personal Information to all insurer(s) who have insured vehicle(s) involved in this accident (all insurer(s) who have insured vehicle(s) involved in this accident shall be collectively referred to as the "Insurers"), the Insurers' lawyers/law firms, the Monetary Authority of Singapore and any relevant government agency/authority (such as the police), for the purpose(s) of:

(i) processing, handling and/or dealing with my claims including the settlement of the claims and any necessary investigations relating to the claims;

(ii) investigating the accident and/or my claims;

(iii) carrying out and/or dealing with my instructions or responding to any enquiries by me;

(iv) administering my claims (including the mailing of correspondence, statements, invoices, reports or notices to me, which could involve disclosure of certain personal data about me to bring about delivery of the same as well as on the external cover of envelopes/mail packages); and/or

(v) complying with applicable law in administering, processing, handling and/or dealing with my claims.

(collectively the "Purposes")

(b) all insurer(s) who have insured vehicle(s) involved in this accident and the Insurers' lawyers/law firms, may/are permitted to collect, use, disclose and/or process my Personal Information for one or more of the above Purposes; and

(c) my Personal Information may/can be disclosed by any of the Insurers and/or GIA to their third party service providers or agents (including their lawyers/law firms), which may be sited outside of Singapore, for one or more of the above Purposes.



Policyholder's Signature / Date & Time

Driver's Signature (if driver is not the policyholder) / Date & Time

Witnessed by Reporting Centre Personnel

Sketch Plan

Ang Mokio Arel towards Thomson

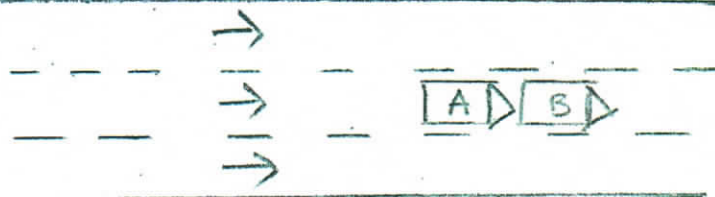

A: SGG 6581E

B: SJL 7602R

**Describe Circumstances of the Accident**

On 17<sup>th</sup> Jan 2017 at about 1500hrs I was driving along Ang Mo Kio Ave1 towards Thomson Road. Suddenly, vehicle in front of me stopped. I was not able to stop in time thus colliding into the rear of vehicle B

**Declaration**

We declare the foregoing particulars are true in every respect.



Policyholder's Signature / Date & Time

Driver's Signature (If driver is not the policyholder) / Date & Time



Witnessed by Reporting Centre Personnel

**AIG**HOTLINE TEL: (65) 6419-3000  
FAX: (65) 6415-3723**CERTIFICATE OF INSURANCE**MOTOR VEHICLES (THIRD-PARTY RISKS AND COMPENSATION) ACT (CHAPTER 189)  
MOTOR VEHICLES (THIRD-PARTY RISKS AND COMPENSATION) RULES, 1960  
ROAD TRANSPORT ACT, 1987 (MALAYSIA)  
MOTOR VEHICLES (THIRD-PARTY RISKS) RULES, 1959 (MALAYSIA)

M.X.4

AUTOPLUS

CERTIFICATE NO. 2100364107-02000

(The below excess is subject to GST)

OWN DAMAGE EXCESS S\$600.00 (1)

WINDSCREEN EXCESS S\$100.00

(For policies with effect from 1st November 2002)

SUM INSURED Market Value

INSURING WITH COE/PARF Yes

SGG6581E

Matrix Entertainment Enterprise

1) VEHICLE REGISTRATION NO.

2) NAME OF INSURED

3) EFFECTIVE DATE OF THE COMMENCEMENT  
OF INSURANCE FOR THE PURPOSES OF THE ACT

19 May 2016

4) DATE OF EXPIRY OF INSURANCE

18 May 2017

5) PERSON OR CLASSES OF PERSONS ENTITLED TO DRIVE\*

SUBJECT TO AGE CONDITION: All Age Condition

Any person who is driving on the Insured's order or with their permission.  
This policy will indemnify the insured or any authorised driver only if he/she meets the age conditions.  
A Young and/or Inexperienced Driver Excess ("YIDR") of S\$3,000.00, in addition to the  
Policy Excess, applies to You and any Authorised Driver (named or unnamed) if You are or the said  
Authorised Driver is below the age of 23 and/or has less than 2 years' driving experience.

Provided that the person driving is permitted in accordance with the licensing or other laws or regulations to drive the Motor Vehicle or  
has been so permitted and is not disqualified by order of a Court of Law or by reason of any enactment or regulation in that behalf from  
driving the Motor Vehicle.

6) LIMITATION AS TO USE\*

Use only for social, domestic and pleasure purposes and for the Insured's business.  
The Policy does not cover use for hire or rewards, tuition, driving test, racing, pace-making, reliability trial speed-testing,  
the carriage of goods other than samples in connection with any trade or business or use for any purpose in  
connection with the Motor Trade.

SOLE AGENT'S WORKSHOP: For new vehicles less than 3 years from initial registration, you have the option for claims-related  
repairs to be done at Sole Agent's workshop.

APPROVED REPORTING CENTRES / AIG AUTHORISED REPAIRERS (FOR CLAIMS-RELATED REPAIRS)

1. Autolub Industrial - 19 Ubi Rd 4 (T: 64909666)
2. ComfortDelgro Engrg - 205 Braddell Rd (Tel: 63837118)
3. DPS Body & Paint - 209 Pandan Gardens (Tel: 65684501)
4. Ethoz - 30 Bukit Batok Cres (Tel: 65547777)
5. Glass-Fix - 52 Ubi Ave 3 (Tel: 62780887) - For windscreen only
6. Kan Fook Sing Motor - 61 Defu Lane 12 (Tel: 67479560)
7. Lai Huat (Meng Kee) Motor - 21 Sin Ming Ind (Tel: 64538110)
8. Mova Automotive - 1008 Bukit Merah Lane 3 (Tel: 62723892)
9. Progressive Automotive - 3022A Ubi Rd 1 (Tel: 67415336)
10. SME Motor - 1 Kaki Bukit Ave 6 Blk D (Tel: 67476106)
11. Tan Chong Mtr - 913 Bt Timah Rd (T: 64694091/2/3)
12. Tan Chong Mtr - 17 Lor 8 Toa Payoh (T: 63570753/4)
13. TC AutoClinic - No 1 Sixth Lok Yang Rd (T: 62622212)
14. TC AutoClinic - 25 Leng Kee Rd (T: 67038511/2/3)

LOSS OF USE Loss of Use 10 Days (1600cc) - Refer to policy wordings for details

\* NAMED DRIVER Ong Lee Kuan

HIRE PURCHASE COMPANY NA  
EMPLOYER'S LOAN

\*Limitations rendered inoperative by Section 8 of the Motor Vehicles (Third-Party Risks and Compensation) Act (Chapter 189) and  
Section 95 of the Road Transport Act, 1987 (Malaysia), are not to be included under these headings.

I / We hereby Certify that the policy to which this Certificate relates is issued in accordance with the provisions of the Motor Vehicles (Third-  
Party Risks and Compensation) Act (Chapter 189) and Part IV of the Road Transport Act, 1987 (Malaysia).

Issued in Singapore 16 May 2016

AIG Asia Pacific Insurance Pte. Ltd.

032013-000  
GREAT EASTERN FINANCIAL  
1 PICKERING STREET #13-01  
GREAT EASTERN CENTRE  
SINGAPORE 048659

AUTHORISED REPRESENTATIVE

ORIGINAL

SSPBKR

REPUBLIC OF SINGAPORE DRIVING LICENCE

Licence Number: S2138404F

Name: WOON SANG TAU

Birth Date: 12 Mar 1940

Issue Date: 26 Feb 2004

001135723G



REPUBLIC OF SINGAPORE  
IDENTITY CARD NO. S2138404F



Name

WOON SANG TAU

雲昌湊

Race

CHINESE

Date of Birth

12-03-1940

Sex

M

Country of Birth

PERAK



YOU ARE LICENSED TO DRIVE VEHICLES IN THE FOLLOWING CLASS(ES)

PASS DATE

Class 3 Motor Cars and Motor Tractors the weight of which unladen does not exceed 2500 kilograms

21 May 1960



2243588

NRIC No: S2138404F



Blood Group

A+

Date of issue

05-08-1994



Licence No: S2138404F

NP 428A

APT BLK 629 WOODLANDS RING ROAD #09-236  
SINGAPORE 730629

NRIC No: S2138404F

Date: 21/08/2009

No: 6217743

Accident Photo



Accident Photo



Accident Photo



Accident Photo



Accident Photo



Accident Photo



Accident Photo

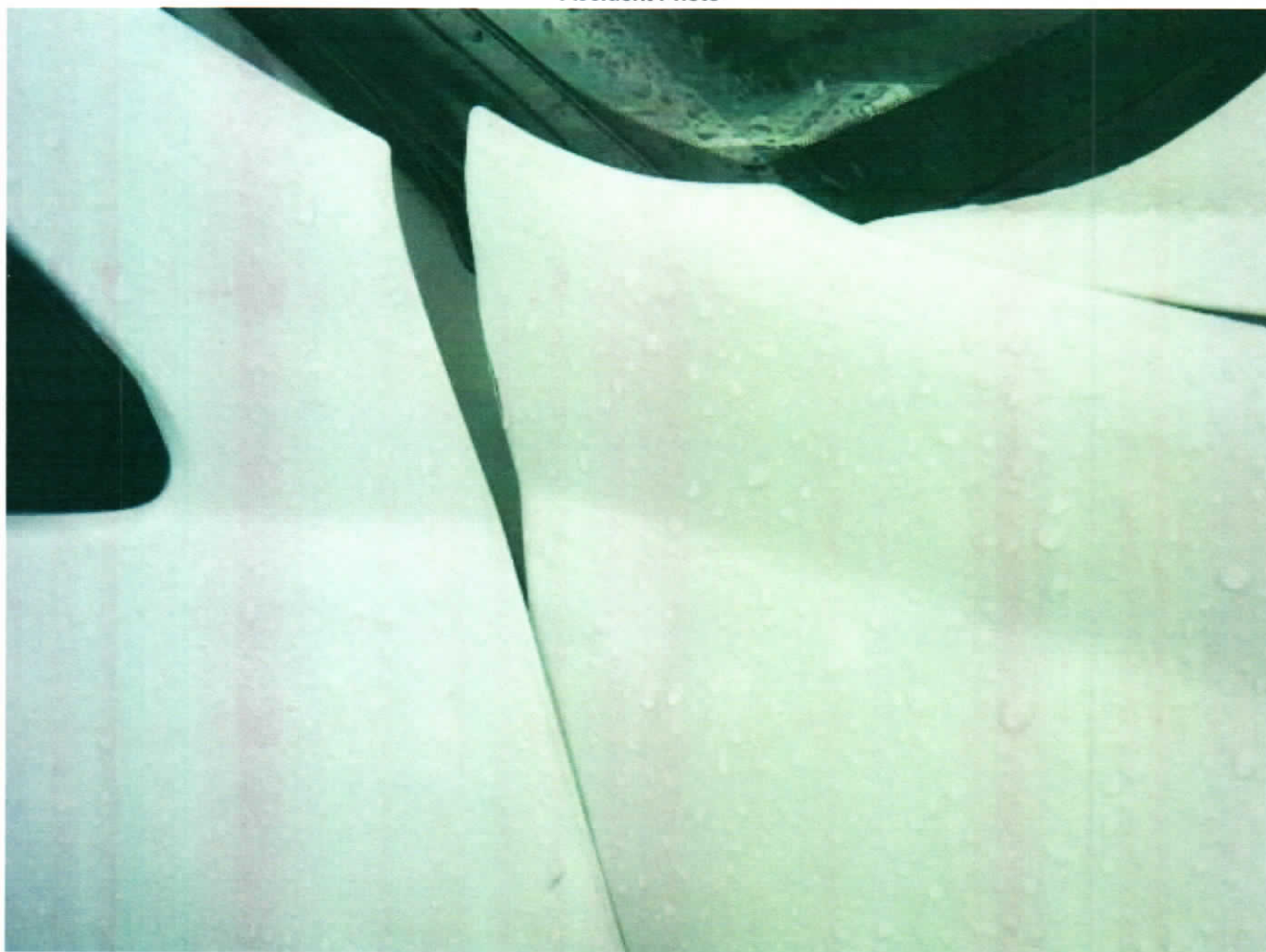

Accident Photo



Accident Photo



Accident Photo

