

SINGAPORE ACCIDENT STATEMENT

IMPORTANT NOTICE

1. Please report correctly the details of the accident to speed up the claims process.
2. This Form must be completed by the Policyholder and/or the Authorised Driver.
3. Information provided must be as truthful and accurate as possible. Any wilful misrepresentation or withholding of material facts may allow insurance companies to repudiate policy liability.
4. The issue and acceptance of this Form by insurance companies is not an admission of policy liability on the part of the insurance companies.
5. **Any false reporting may be referred to the Police for investigation.**
6. This report will be forwarded by the insurers of the GIA Records Management Centre established by the General Insurance Association of Singapore (GIA) for archiving and that copies of this report will, for a fee, be made available upon application by interested parties.
7. By the lodgement of this report to the insurers, you hereby consent to the archiving of this report at the centre and to copies of the report being made available aforesaid.

ACCIDENT STATEMENT

| | |
|----------------------------|------------------------------------|
| Date Of Report | 08/10/2018 10:07 |
| Date Of Accident | 07/10/2018 20:40 |
| Exact Location Of Accident | JUNC UPP BUKIT TIMAH RD & HUME AVE |
| Country/State of Loss | SINGAPORE |

DETAILS OF OWN VEHICLE

| | |
|-----------------------------|----------------------|
| Vehicle Registration Number | SJX1450H |
| Insured/Policyholder | |
| Name Of Registered Owner | TAN TOO WEE |
| NRIC No | S0199011Z |
| Email Address | NOEMAIL |
| Mobile Phone No | (LOCAL) +65-96648329 |
| Alternative Phone No | OFFICE-96648329 |

Vehicle Particulars

| | |
|--|-------------|
| Manufacturer | HONDA |
| Model | ACCORD 2.0L |
| Exact Purpose for which vehicle was being used at time of accident | PRIVATE USE |
| Are you claiming under your own insurance policy for repair to your vehicle? | NO |
| If No, Please state action to be taken | THIRD PARTY |
| Vehicle Category | PRIVATE CAR |

Insurance Company

| | |
|---------------------------|--------------------------------------|
| Name of Insurance Company | MSIG INSURANCE (SINGAPORE) PTE. LTD. |
| Type Of Coverage | COMPREHENSIVE |
| Fleet Policy | NO |
| Policy Number | P29040481DMA |
| Cover Note Number | |

Driver

| | |
|----------------------|-----------------------|
| Name of Driver | TAN TOO WEE |
| NRIC No | S0199011Z |
| Date Of Birth | 12/10/1952 |
| Occupation | INDOOR |
| Date Of Driving Pass | 27/04/1976 |
| Driving Experience | 42 YEARS AND 5 MONTHS |
| Gender | MALE |
| Mobile Number | (LOCAL) +65-96648329 |
| Fax Number | |
| Contact Number | OFFICE-96648329 |
| Email Address | NOEMAIL |

| | |
|---|------------------------------|
| Address | 25 WOODLEIGH CLOSE #07-18 |
| Postcode | 357920 |
| Was driver an employee of the Insured's Company | NO |
| If No, Relationship of the Driver with the Insured | OWNER |
| Vehicle Registration Number of Driver's Own Vehicle | - |
| | - |
| | - |
| Insurance Company of Driver's Own Vehicle | - |
| | - |
| | - |

General Information of the Accident

| | |
|--------------------|----------------------------|
| Type Of Accident | COLLISION - CROSS JUNCTION |
| Weather Conditions | CLEAR |
| Road Surface | WET |

Other Information

| | |
|---|-------------------------------|
| Was any foreign vehicle involved in this accident? | NO |
| Number of vehicles involved in the accident | 3 |
| Was any body injured in the Accident? | YES |
| Was any injured conveyed to hospital by ambulance? | NO |
| Was any other material or property damaged? | YES |
| I have been approached by unknown person(s) soliciting/offering accident claims assistance. | NO |
| Number of Passengers (Including Driver) | 2 |
| Passenger 1 | NAME: : - GENDER: : FEMALE |

Details of Police Action

| | |
|---|--|
| Was the accident reported to the police? | YES |
| If Yes, Please state which Police Station | |
| Police Station Name | TRAFFIC POLICE DIVISION HQ - SINGAPORE CITY |
| Police Station Address | ROAD: 10 UBI AVENUE 3 , POSTCODE: 408865 , COUNTRY: SINGAPORE |
| Police Station Contact | TEL NO: 65470000 - FAX NO: |
| Was notice of intended Prosecution given? | NO |
| If Yes, against whom? | |

Circumstances of Accident

REFER TO POLICE REPORT - T/20181007/2100.

Attachment(s)

| | |
|---|-----|
| Are accident photos available for attachment? | YES |
| Was there any video captured by Car Camera? | YES |
| Was there any audio recorded? | NO |

DETAILS OF OTHER VEHICLE PROPERTY 1

| | |
|-----------------------------|-----------------------|
| Vehicle Registration Number | SKZ6199D |
| Vehicle Make/Model/Colour | |
| Details Of Properties | |
| Vehicle Category | PRIVATE CAR |
| Name of Driver | SONDRA KIM YUNG YUNYI |
| NRIC/Passport Number | S8942835A |
| Contact Number | |
| Address | |

Postcode
Insurance Company Name
Nature Of Damage
No. Of Passenger (Including Driver)
Passenger 1

2

NAME: :
GENDER: :

DETAILS OF OTHER VEHICLE PROPERTY 2

Vehicle Registration Number SFY528S
Vehicle Make/Model/Colour
Details Of Properties
Vehicle Category PRIVATE CAR
Name of Driver LUM XUE MEI KIMBERLY
NRIC/Passport Number S8828524G
Contact Number
Address
Postcode
Insurance Company Name
Nature Of Damage
No. Of Passenger (Including Driver) 2
Passenger 1
NAME: :
GENDER: :

DETAILS OF INJURED PERSON 1

Name TAN TOO WEE
Approximate Age
Injuries Sustain BODY
Injured person in which vehicle? SJX1450H
Were seat belts worn? YES
Was this injured conveyed to hospital by ambulance? NO
Address
Postcode

Accident Sketch Plan

SKETCH PLAN

IMPORTANT NOTICE

1. Please report correctly the details of the accident to speed up the claims process.
2. This Form must be completed by the Policyholder and/or the Authorised Driver.
3. Information provided must be as truthful and accurate as possible. Any wilful misrepresentation or withholding of material facts may allow insurance companies to repudiate policy liability.
4. The issue and acceptance of this Form by insurance companies is not an admission of policy liability on the part of the insurance companies.
5. Any false reporting may be referred to the Police for investigation.
6. The report will be forwarded by the insurers of the GIA Records Management Centre established by the General Insurance Association of Singapore (GIA) for archiving and that copies of this report will for a fee be made available upon application by interested parties.
7. By the lodgment of this report to the Insurers, you hereby consent to the archiving of this report at the centre and to copies of the report being made available aforesaid.
8. **Consent under the Personal Data Protection Act (PDPA)**

I understand, acknowledge, agree and consent that:

- (a) My insurer, my workshop and the General Insurance Association of Singapore ("GIA") may/are permitted to collect, use, disclose and/or process my personal data/personal information set out in this [form] and any other personal information provided by me or possessed by my insurer (collectively the "Personal Information") and disclose and transfer such Personal Information to all insurer(s) who have insured vehicle(s) involved in this accident (all insurer(s) who have insured vehicle(s) involved in this accident shall be collectively referred to as the "Insurers"), the Insurers' lawyers/law firms, the Monetary Authority of Singapore and any relevant government agency/authority (such as the police), for the purpose(s) of:
 - (i) processing, handling and/or dealing with my claims including the settlement of the claims and any necessary investigations relating to the claims;
 - (ii) investigating the accident and/or my claims;
 - (iii) carrying out and/or dealing with my instructions or responding to any enquiries by me;
 - (iv) administering my claims (including the mailing of correspondence, statements, invoices, reports or notices to me, which could involve disclosure of certain personal data about me to bring about delivery of the same as well as on the external cover of envelopes/mail packages); and/or
 - (v) complying with applicable law in administering, processing, handling and/or dealing with my claims (collectively the "Purposes")
- (b) all insurer(s) who have insured vehicle(s) involved in this accident and the Insurers' lawyers/law firms, may/are permitted to collect, use, disclose and/or process my Personal Information for one or more of the above Purposes; and
- (c) my Personal Information may/can be disclosed by any of the Insurers and/or GIA to their third party service providers or agents (including their lawyers/law firms), which may be sited outside of Singapore, for one or more of the above Purposes.
- (d) my Personal Information will also be collected and used to compile claims history for the purpose of fraud detection, investigation and management in present and all future claims.
- (e) the information so collected under (d) above may be shared / disclosed:
 - (i) to all insurers and/or any other third parties that assist in evaluating, investigating, controlling or managing fraud, regulators, law enforcement and government agencies as reasonably required for the purposes stated, or
 - (ii) for complying with requirements under any regulations, laws or court orders.

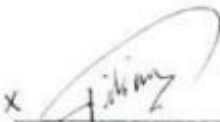
X 

Policyholder's Signature
Date & Time:

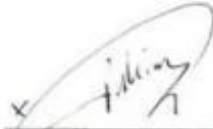
X 

Driver's Signature
(If driver is not the policyholder)
Date & Time:



Reporting Centre Personnel's Signature
Name:
NRIC/FIN No.:

Accident Sketch Plan

SKETCH PLAN

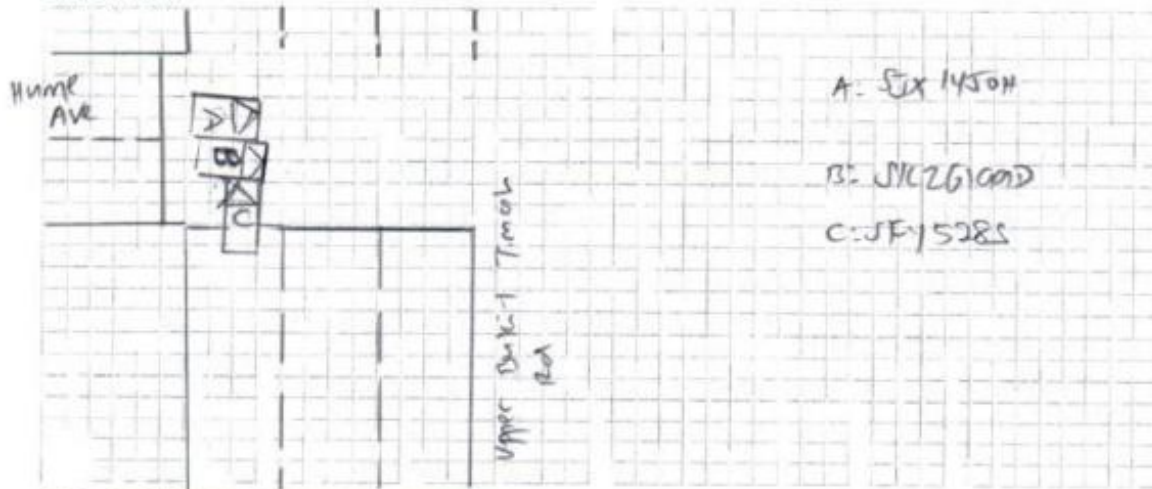

DESCRIBE CIRCUMSTANCES OF THE ACCIDENT

ON THE 7/10/2018 at 8:41 PM as I was travelling from HUME AVE turning right towards Upper Bukit Timah Road/City, suddenly without warning I heard a very loud bang on my right.

I realised there was 3 car collision. Vehicle number SK2 6199D had hit into my right-side of the car.

PASSENGER : TAY NOOI HUIY.

(A) SJX 1450 H : 1 PAX

(B) SK2 6199 D : 1 PAX

(C) SFY 528 S : 1 PAX

DECLARATION

I/We declare the foregoing particulars are true in every respect.

Policyholder's Signature
Date & Time:

Driver's Signature
(If driver is not the policyholder)
Date & Time:

Reporting Centre Personnel's Signature
Name:
NRIC/FIN No.:

Police Report



**SINGAPORE
POLICE FORCE**



T/20181007/2100

Police Station Of Origin:
Traffic Police Division HQ
10 Ubi Avenue 3 SINGAPORE 408865
Tel No: 65470000

1 of 4

Report No. T/20181007/2100

REPORT OF A TRAFFIC ACCIDENT

| | | | | | |
|--|------------|------------------------------|---|--------------------|----------------------------|
| Date/Time Report Made: 07/10/2018 23:29 | | Vide Report No.: | | Station Diary No.: | |
| Informant's Particulars | | | | | |
| Name of Informant: TAN TOO WEE | | | Address: APT BLK 25 WOODLEIGH CLOSE EURO-ASIA PARK SINGAPORE 357920 | | |
| ID Type / ID No.: NRIC NO / S0199011Z | | | Contact No.: Home/Office: Mobile: 96648329 | | |
| Nationality: SINGAPORE CITIZEN | | | Email: | | |
| Sex: Male | Age: 65 | Date of Birth: 12/10/1952 | Type of Informant: Driver | | |
| Race: Chinese | | | Language: | | Institution / School Name: |
| Occupation: RETIRED | | | Driving Licence Information: Class: 3 Date of Expiry: | | |

General Information of the Accident

| | | | | |
|---|---------------------------------|------------------------------------|---|---------------------------------|
| Type of Accident: | Injury Conveyed By Ambulance | Drink Drive: No | Date/Time of Accident: 07/10/2018 20:40 | Type of Location: X-Junction |
| Location: Junction of Road 1 and Road 2 UPPER BUKIT TIMAH ROAD HUME AVENUE TOWDS UPP BUKIT TIMAH CITY | | | | |
| Weather: Drizzling | | Road Surface: Dry | Road Speed Limit: | |
| Traffic Flow: | | Traffic Control: Not Controlled | Traffic Volume: Moderate | |
| Type of Collision: | | | Anyone conveyed by ambulance: Yes | |

Details of Vehicle Involved

| Vehicle No. | Type | Make | Model | Color | Condition | No of Passenger |
|-------------|------|------|-------|-------|----------------------|-----------------|
| SFY528S | Car | | | | | 1 |
| SJX1450H | Car | | | | Seriously Damaged | 1 |
| SKZ6199D | Car | | | | | 1 |

Police Report



**SINGAPORE
POLICE FORCE**



T/20181007/2100

Police Station Of Origin:
Traffic Police Division HQ
10 Ubi Avenue 3 SINGAPORE 408865
Tel No: 65470000

2 of 4

Report No. T/20181007/2100

CONTINUATION OF REPORT

| Details of Person Involved | | | |
|-----------------------------------|-----------------------|--|-----------------------------------|
| Any Pedestrian Involved: No | | | |
| No. of Pedestrians Injured: NIL | | Use of Pedestrian Crossing: NA | |
| Driver | | | |
| Name | SONDRA KIM YUNG YUNYI | ID No. | S8942835A |
| Related Vehicle | NIL | Contact No. | NIL |
| Hospital/Clinic | NIL | Class of Driving Licence & Expiry Date | Class: NIL Date of Expiry: NIL |
| Date Treatment | NIL | Date Discharge | NIL |
| No. of Days granted Medical Leave | NIL | Degree of Injury | NIL |
| Driver | | | |
| Name | TAN TOO WEE | ID No. | S0199011Z |
| Related Vehicle | NIL | Contact No. | 96648329 |
| Hospital/Clinic | NIL | Class of Driving Licence & Expiry Date | Class: 3 Date of Expiry: NIL |
| Date Treatment | NIL | Date Discharge | NIL |
| No. of Days granted Medical Leave | NIL | Degree of Injury | NIL |
| Driver | | | |
| Name | LUM XUE MEI KIMBERLY | ID No. | S8828524G |
| Related Vehicle | NIL | Contact No. | NIL |
| Hospital/Clinic | NIL | Class of Driving Licence & Expiry Date | Class: NIL Date of Expiry: NIL |
| Date Treatment | NIL | Date Discharge | NIL |
| No. of Days granted Medical Leave | NIL | Degree of Injury | NIL |

Brief Details.

ON THE ABOVE MENTIONED DATE AND LOCATION @ ABOUT 2040 HRS,I WAS TRAVELLING FROM HUME AVE TURNING RIGHT TOWDS UPPER BUKIT TIMAH ROAD,SUDDENLY WITHOUT WARNING.I HEARD A VERY LOUD BANG FROM MY RIGHT.I REALISED THERE WAS 3 CAR COLLISION .VEHICLE NUMBER SKZ6199D HIT INTO MY RIGHT SIDE OF THE CAR.

AFTER THE HIT,I APPROACHED THE DRIVER AND TOOK DOWN THEIR PARTICULARS.

Police Report



**SINGAPORE
POLICE FORCE**



T/20181007/2100

Police Station Of Origin:
Traffic Police Division HQ
10 Ubi Avenue 3 SINGAPORE 408865
Tel No: 65470000

3 of 4

Report No. T/20181007/2100

CONTINUATION OF REPORT

Police Report



**SINGAPORE
POLICE FORCE**



T/20181007/2100

Police Station Of Origin:
Traffic Police Division HQ
10 Ubi Avenue 3 SINGAPORE 408865
Tel No: 65470000

4 of 4

Report No. T/20181007/2100

CONTINUATION OF REPORT

Sketch Plan

Informant is not able to provide sketch plan

IMPORTANT: Please attach a copy of your vehicle's Insurance Certificate to this report. If you don't have the certificate with you now, please fax a copy to 65474885 stating the report number as reference.

Signature Of Officer Recording The Report:

TP /

YOGENDRAN S/O RAJASAKARAN

Signature Of Informant:

Signature Of Interpreter:

Not applicable

Date/Time:

07/10/2018 23:29

Officer In Charge Of Case:

TP / GIT /

Sr Staff Sgt YUS MASTARI I KHAZALI

Contact No.: 65476214

Classification Of Case:



**SINGAPORE
POLICE FORCE**

Authentication Stamp

NP168

Signature:

Accident Photo



Accident Photo



Accident Photo



Accident Photo



Accident Photo



Accident Photo



Accident Photo



Accident Photo



Accident Photo



Accident Photo



Accident Photo



Accident Photo



Accident Photo



Accident Photo



Accident Photo

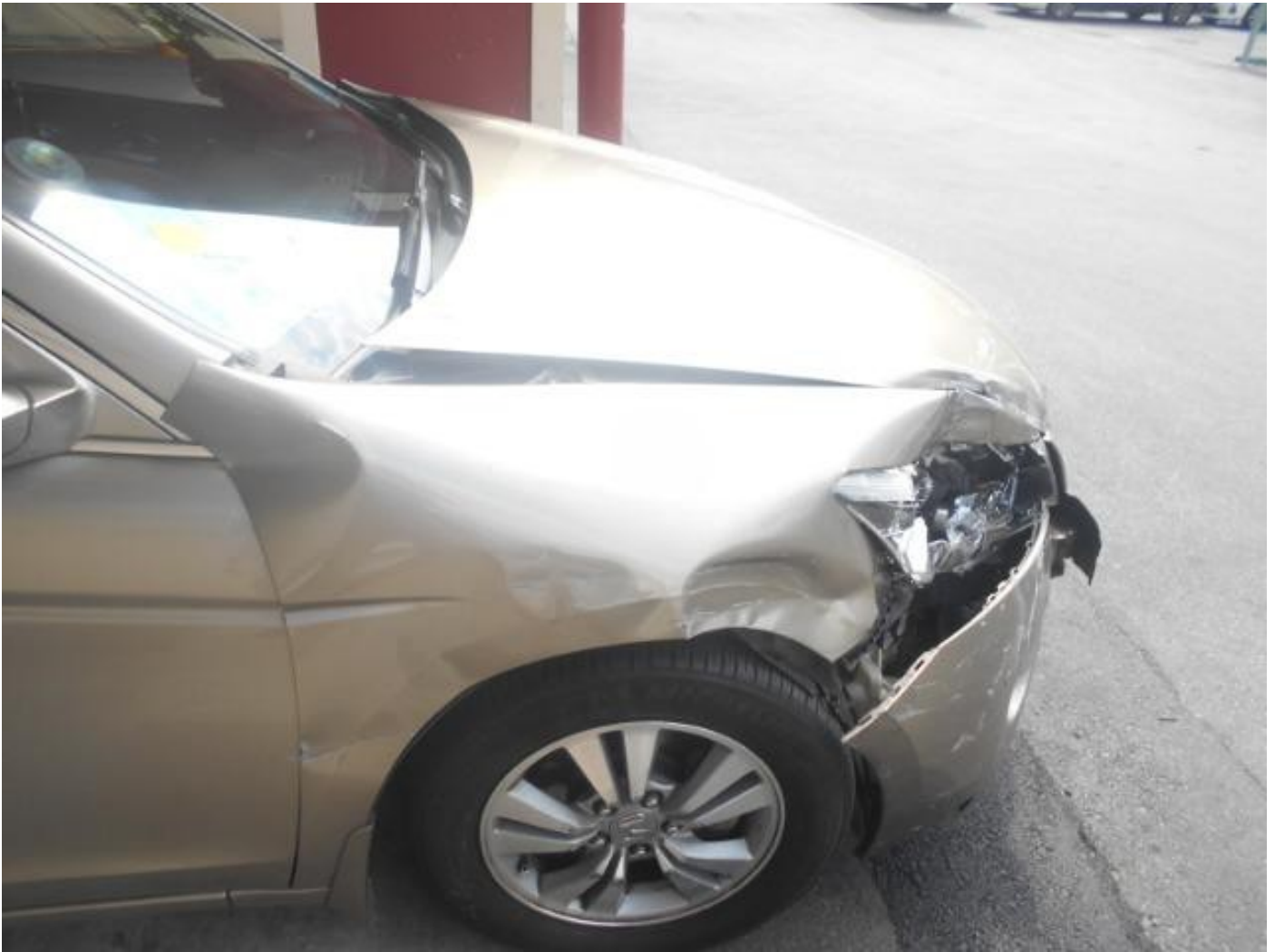

Accident Photo



Accident Photo



Accident Photo



Accident Photo



Accident Photo



Accident Photo



Accident Photo



Accident Photo



Accident Photo



Accident Photo



Accident Photo



Accident Photo



Accident Photo



Accident Photo



Accident Photo



Accident Photo

