

SINGAPORE ACCIDENT STATEMENT

IMPORTANT NOTICE

1. Please report correctly the details of the accident to speed up the claims process.
2. This Form must be completed by the Policyholder and/or the Authorised Driver.
3. Information provided must be as truthful and accurate as possible. Any wilful misrepresentation or withholding of material facts may allow insurance companies to repudiate policy liability.
4. The issue and acceptance of this Form by insurance companies is not an admission of policy liability on the part of the insurance companies.
5. **Any false reporting may be referred to the Police for investigation.**
6. This report will be forwarded by the insurers of the GIA Records Management Centre established by the General Insurance Association of Singapore (GIA) for archiving and that copies of this report will, for a fee, be made available upon application by interested parties.
7. By the lodgement of this report to the insurers, you hereby consent to the archiving of this report at the centre and to copies of the report being made available aforesaid.

ACCIDENT STATEMENT

Date Of Report	09/10/2018 14:38
Date Of Accident	09/10/2018 10:20
Exact Location Of Accident	JUNCTION OF ULU PANDAN ROAD AND CLEMENTI ROAD
Country/State of Loss	SINGAPORE

DETAILS OF OWN VEHICLE

Vehicle Registration Number	SKG6937R
Insured/Policyholder	
Name Of Registered Owner	AMIT DHAWAN
NRIC No	S2736281H
Email Address	JAREENADHAWAN@YAHOO.COM
Mobile Phone No	(LOCAL) +65-81231633
Alternative Phone No	OTHERS-81231634

Vehicle Particulars

Manufacturer	BMW
Model	520I 2.0L AT D/AB 2WD 4DR GAS/D NAV
Exact Purpose for which vehicle was being used at time of accident	GOING TO NTUC
Are you claiming under your own insurance policy for repair to your vehicle?	NO
If No, Please state action to be taken	THIRD PARTY
Vehicle Category	PRIVATE CAR

Insurance Company

Name of Insurance Company	MSIG INSURANCE (SINGAPORE) PTE. LTD.
Type Of Coverage	COMPREHENSIVE
Fleet Policy	NO
Policy Number	B 27401708 SMP
Cover Note Number	

Driver

Name of Driver	JAREENA DHAWAN
NRIC No	S6963081B
Date Of Birth	08/12/1969
Occupation	INDOOR
Date Of Driving Pass	03/06/2005
Driving Experience	13 YEARS AND 4 MONTHS
Gender	FEMALE
Mobile Number	(LOCAL) +65-81231633
Fax Number	
Contact Number	OTHERS-81231634
Email Address	JAREENADHAWAN@YAHOO.COM

Address	102 HOLLAND GROVE VIEW
Postcode	276259
Was driver an employee of the Insured's Company	NO
If No, Relationship of the Driver with the Insured	SPOUSE
Vehicle Registration Number of Driver's Own Vehicle	-
	-
	-
Insurance Company of Driver's Own Vehicle	-
	-
	-

General Information of the Accident

Type Of Accident	COLLISION - HEAD TO REAR
Weather Conditions	CLEAR
Road Surface	WET

Other Information

Was any foreign vehicle involved in this accident?	NO
Number of vehicles involved in the accident	2
Was any body injured in the Accident?	YES
Was any injured conveyed to hospital by ambulance?	NO
Was any other material or property damaged?	YES
I have been approached by unknown person(s) soliciting/offering accident claims assistance.	NO
Number of Passengers (Including Driver)	2
Passenger 1	NAME: : MAID GENDER: : FEMALE

Details of Police Action

Was the accident reported to the police?	YES
If Yes, Please state which Police Station	
Police Station Name	QUEENSTOWN N.P.C
Police Station Address	ROAD: 3 QUEENSWAY #01-03 , POSTCODE: 149073 , COUNTRY: SINGAPORE
Police Station Contact	TEL NO: 1800-4719999 - FAX NO:
Was notice of intended Prosecution given?	NO
If Yes, against whom?	

Circumstances of Accident

PLEASE REFER TO SKETCH PLAN AND POLICE REPORT T/20181009/2102

Attachment(s)

Are accident photos available for attachment?	YES
Was there any video captured by Car Camera?	NO
Was there any audio recorded?	NO

DETAILS OF OTHER VEHICLE PROPERTY 1

Vehicle Registration Number	GBG4993Y
Vehicle Make/Model/Colour	
Details Of Properties	
Vehicle Category	COMMERCIAL VEHICLE
Name of Driver	MOHAMAD FAISAL BIN OTHMAN
NRIC/Passport Number	S8110538C
Contact Number	
Address	
Postcode	

Insurance Company Name
Nature Of Damage
No. Of Passenger (Including Driver)

DETAILS OF INJURED PERSON 1

Name JAREENA DHAWAN
Approximate Age
Injuries Sustain SLIGHT INJURY
Injured person in which vehicle? SKG6937R
Were seat belts worn? YES
Was this injured conveyed to hospital by ambulance? YES
Address
Postcode

DETAILS OF INJURED PERSON 2

Name MAID
Approximate Age
Injuries Sustain SLIGHT INJURY
Injured person in which vehicle? SKG6937R
Were seat belts worn? YES
Was this injured conveyed to hospital by ambulance? NO
Address
Postcode

Sketch Plan

SKETCH PLAN

IMPORTANT NOTICE

1. Please report correctly the details of the accident to speed up the claims process.
2. This Form must be completed by the Policyholder and/or the Authorised Driver.
3. Information provided must be as truthful and accurate as possible. Any wilful misrepresentation or withholding of material facts may allow insurance companies to repudiate policy liability.
4. The issue and acceptance of this Form by insurance companies is not an admission of policy liability on the part of the insurance companies.
5. Any false reporting may be referred to the Police for investigation.
6. The report will be forwarded by the insurers of the GIA Records Management Centre established by the General Insurance Association of Singapore (GIA) for archiving and that copies of this report will for a fee be made available upon application by interested parties.
7. By the lodgment of this report to the insurers, you hereby consent to the archiving of this report at the centre and to copies of the report being made available aforesaid.
8. **Consent under the Personal Data Protection Act (PDPA)**

I understand, acknowledge, agree and consent that:

- (a) My insurer, my workshop and the General Insurance Association of Singapore ("GIA") may/are permitted to collect, use, disclose and/or process my personal data/personal information set out in this [form] and any other personal information provided by me or possessed by my insurer (collectively the "Personal Information") and disclose and transfer such Personal Information to all insurer(s) who have insured vehicle(s) involved in this accident (all insurer(s) who have insured vehicle(s) involved in this accident shall be collectively referred to as the "Insurers"), the Insurers' lawyers/law firms, the Monetary Authority of Singapore and any relevant government agency/authority (such as the police), for the purpose(s) of:
 - (i) processing, handling and/or dealing with my claims including the settlement of the claims and any necessary investigations relating to the claims;
 - (ii) investigating the accident and/or my claims;
 - (iii) carrying out and/or dealing with my instructions or responding to any enquiries by me;
 - (iv) administering my claims (including the mailing of correspondence, statements, invoices, reports or notices to me, which could involve disclosure of certain personal data about me to bring about delivery of the same as well as on the external cover of envelopes/mail packages); and/or
 - (v) complying with applicable law in administering, processing, handling and/or dealing with my claims (collectively the "Purposes")
- (b) all insurer(s) who have insured vehicle(s) involved in this accident and the Insurers' lawyers/law firms, may/are permitted to collect, use, disclose and/or process my Personal Information for one or more of the above Purposes; and
- (c) my Personal Information may/can be disclosed by any of the Insurers and/or GIA to their third party service providers or agents (including their lawyers/law firms), which may be sited outside of Singapore, for one or more of the above Purposes.
- (d) my Personal Information will also be collected and used to compile claims history for the purpose of fraud detection, investigation and management in present and all future claims.
- (e) the information so collected under (d) above may be shared / disclosed:
 - (i) to all insurers and/or any other third parties that assist in evaluating, investigating, controlling or managing fraud, regulators, law enforcement and government agencies as reasonably required for the purposes stated, or
 - (ii) for complying with requirements under any regulations, laws or court orders.

Policyholder's Signature
Date & Time:

Driver's Signature
(If driver is not the policyholder)
Date & Time:

Reporting Centre Personnel's Signature
Name:
NRIC/FIN No.:

Accident Sketch Plan

SKETCH PLAN

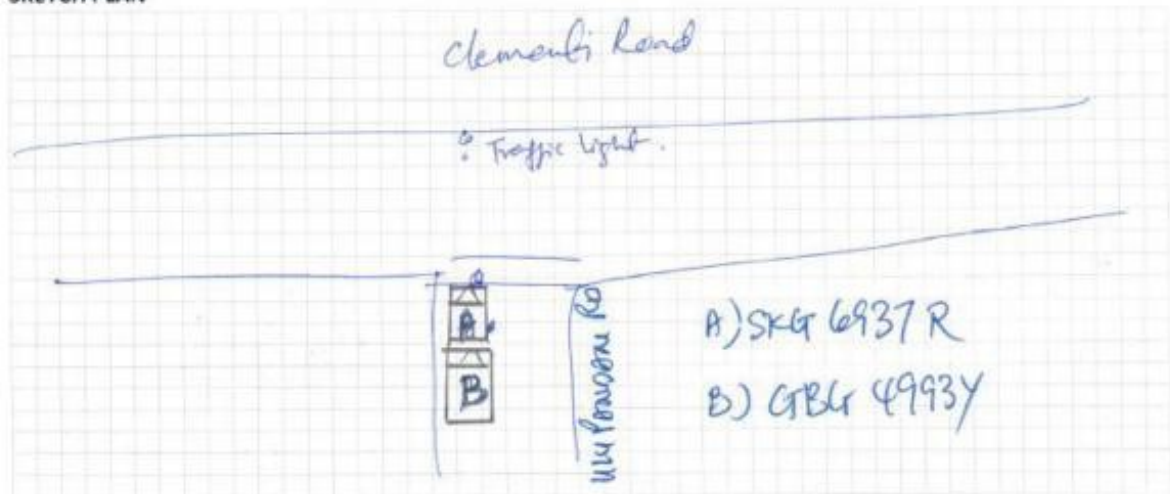

DESCRIBE CIRCUMSTANCES OF THE ACCIDENT

We were going to Bukit Timah Plaza. Had stopped at the traffic light. Car hit from behind. Had a passenger with me and we both have suffered whiplash.

Police Report T/20181009/2102

DECLARATION

I/We declare the foregoing particulars are true in every respect.

Policyholder's Signature
Date & Time:

Driver's Signature
(If driver is not the policyholder)
Date & Time:

Reporting Centre Personnel's Signature
Name:
NRIC/FIN No.:

GRAND 30000111111111111111

POLICE REPORT

Police Station Of Origin:
Queenstown N.P.C
3 Queensway #01-03 SINGAPORE 149073
Tel No: 1800-4719999

T/20181009/2102

1 of 3

Report No: T/20181009/2102

REPORT OF A TRAFFIC ACCIDENT

Date/Time Report Made: 09/10/2018 15:05	Vide Report No.:	Station Diary No. 76
--	------------------	-------------------------

Informant's Particulars

Name of Informant: JAREENA DHAWAN			Address: 102 HOLLAND GROVE VIEW SINGAPORE 276259		
ID Type / ID No.: NRIC NO / S6963081B			Contact No.: Home/Office: Mobile: 81231634		
Nationality: INDIAN			Email: Jareenadhawan@yahoo.com		
Sex: Female	Age: 48	Date of Birth: 08/12/1969	Type of Informant: Driver		
Race: Indian			Language: English		Institution / School Name:
Occupation: Housewife			Driving Licence Information: Class: 2B,3		Date of Expiry:

General Information of the Accident

Type of Accident:	Injury Others	Drink Drive: No	Date/Time of Accident: 09/10/2018 10:20	Type of Location: T-Junction
Location: Junction of Road 1 and Road 2 CLEMENTI ROAD ULU PANDAN ROAD				
Weather: Clear		Road Surface: Wet		Road Speed Limit:
Traffic Flow: One Way		Traffic Control: Traffic Light - Working		Traffic Volume: Moderate
Type of Collision: MOVING VEHICLE AGAINST STATIONARY VEHICLE				Anyone conveyed by ambulance: No

Details of Vehicle Involved

Vehicle No.	Type	Make	Model	Color	Condition	No of Passenger
GBG4993Y	Van	TOYOTA	HIACE VAN TURBO 5DR MT	White	Slightly Damaged	0
SKG6937R	Car	BMW	520i 2.0L AT D/AB 2WD 4DR GAS/D NAV	Green	Slightly Damaged	1

POLICE REPORT

3 Queensway #01-03 SINGAPORE 149073
Tel No: 1800-4719999

CONTINUATION OF REPORT

Details of Person Involved			
Any Pedestrian Involved: No			
No. of Pedestrians Injured: NIL		Use of Pedestrian Crossing: NA	
Driver			
Name	JAREENA DHAWAN	ID No.	S6963081B
Related Vehicle	SKG6937R (Car)	Contact No.	81231634
Hospital/Clinic	GLENEAGLES HOSPITAL	Class of Driving Licence & Expiry Date	Class: 2B,3 Date of Expiry: NIL
Date Treatment	09/10/2018	Date Discharge	09/10/2018
No. of Days granted Medical Leave	NIL	Degree of Injury	NIL
Driver			
Name	MOHAMAD FAISAL BIN OTHMAN	ID No.	S8110538C
Related Vehicle	NIL	Contact No.	67423702
Hospital/Clinic	NIL	Class of Driving Licence & Expiry Date	Class: NIL Date of Expiry: NIL
Date Treatment	NIL	Date Discharge	NIL
No. of Days granted Medical Leave	NIL	Degree of Injury	NIL

Brief Details.

On 09/10/2018 at about 1020hrs, I was driving my vehicle along Ulu Pandan Road. My maid was in the vehicle with me. We wanted to go to Bukit Timah Plaza. We had stopped at the traffic light, at the junction of Ulu Pandan Road and Clementi Road. Suddenly a van hit from behind. My maid and I suffered whiplash due to the impact. The driver and I got down from our vehicles. The driver started to shout at me, saying that I should not have stopped at the traffic light. I inspected my car for damages and found the boot of my car fully deformed. We exchanged particulars.

My maid and I felt some discomfort after the accident so we went to Gleneagles Singapore. My maid and I were both treated for whiplash injury. My vehicle was sent to workshop. The estimated cost of damage is about \$5 - 6 Thousand Singapore Dollars.

POLICE REPORT

Queenstown N.P.C
3 Queensway #01-03 SINGAPORE 149073
Tel No: 1800-4719999

CONTINUATION OF REPORT

Sketch Plan

Informant is not able to provide sketch plan

IMPORTANT: Please attach a copy of your vehicle's Insurance Certificate to this report. If you don't have the certificate with you now, please fax a copy to 65474885 stating the report number as reference.

Signature Of Officer Recording The Report:
D /
Sgt 3 MUHAMMAD FAUZY BIN HUSAIN

Signature Of Informant:

Jareera Hassan

Signature Of Interpreter:
Not applicable

Date/Time:
09/10/2018 15:06

Officer In Charge Of Case:
TP / AEIT /
SSI 2 SITIMARSITA BINTE BOHARI
Contact No.: 65478219

Classification Of Case:

Authentication Stamp
NP168



ID

REPUBLIC OF SINGAPORE
IDENTITY CARD NO. S6963081B



Name
JAREENA DHAWAN

Race
INDIAN

Date of birth
08-12-1969

Sex
F

Country of birth
INDIA



REPUBLIC OF SINGAPORE DRIVING LICENCE

License Number **S6963081B**

Name
JAREENA DHAWAN

Birth Date **08 Dec 1969**

Issue Date **31 May 2010**



001N6096A

8737381



NRIC No. **S6963081B**



Nationality
INDIAN

Date of issue
21-10-2005

102 HOLLAND GROVE VIEW
SINGAPORE 276259

NRIC No: S6963081B Date: 24/02/2015

YOU ARE LICENSED TO DRIVE VEHICLES IN THE FOLLOWING CLASS(ES)

	EFFECTIVE DATE
Class 2B Motorcycles <= 200 cc	03 Jun 2005
Class 3 Motor Cars <= 3000kg with <= 7 passengers, exclusive of the driver; and other motor vehicles <= 2500kg	03 Jun 2005

NP 428A

License No: S6963081B



Accident Photo



Accident Photo



Accident Photo



Accident Photo



Accident Photo



Accident Photo



Accident Photo



Accident Photo



Accident Photo



Accident Photo



Accident Photo



Accident Photo



Accident Photo



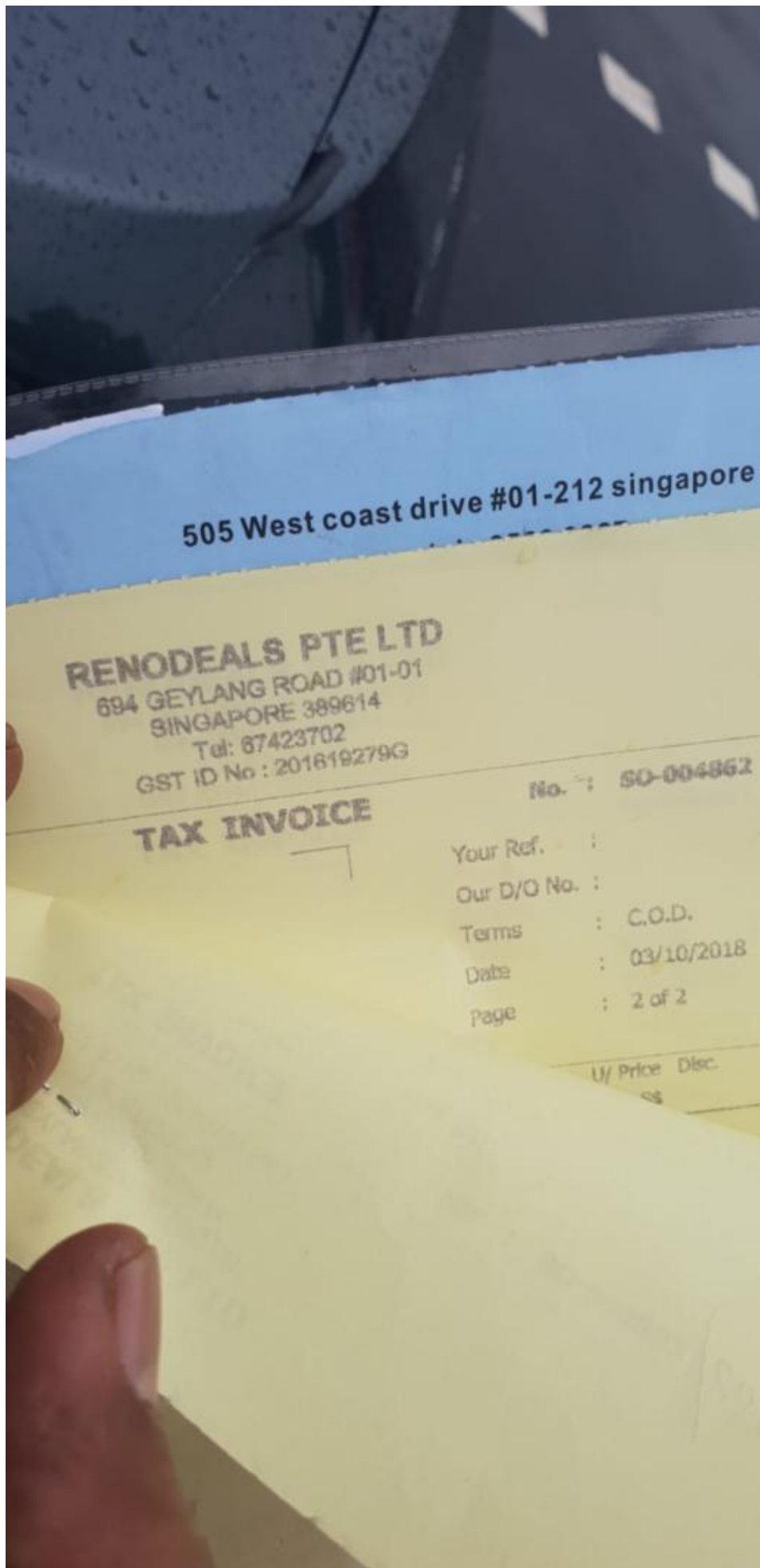

Accident Photo



Accident Photo



Accident Photo



Accident Photo

