

ASS. REC. BY:

REF:

CS/MSG18018245/K1rd362

Special Instruction:

Surveyor:

Kalvin

ASSIGNMENT (Office)

From (Person):

Pauline Tham

of

MSG

Date/Time:

8/10/18 @ 4:40pm

Estimated Cost:

Bill to:

OD / TP / WS / TP RES / OD RES / EVA / INV / MV / CS

To Inspect Vehicle No:

SHD 1004S

Insured:

FBB 6926E

at Workshop m/s

Premier Taxi's

Tel:

6544 6676

of

23 Changi South Ave 2 # 03-02

Policy No:

MSD/VMT/18-377760

Claim No:

Sum Insured:

Excess:

Make of Veh:

(Client's Record)

D.O.A.

5/10/18

CA / REV / REP. / REV 24 HRS

1up

H.O.D. Endorsement:

Date/Time:

10:37am @ 9/10/18

Person Contacted:

Vineent

Vehicle

IN/OUT

Date/Time	Action/Instruction (✓) Estimate
	SHD 1004S - CC3/AIG17007896/Hlog392 DOA: 20/4/17
	FBB 6926E-X
12/10/18	Revert 1A thru Mervin

08/11/13

Surveyor: Kalvin

REF:

ASSIGNMENT

From: _____ Date: _____

Estimated Cost: _____

OD / TP / WS / TP RES / OD RES / EVA / INV / MV

To Insp'd Vehicle No: _____

at Workshop m/s _____

of _____

Insured: _____

Policy No. _____

Claims No. _____

Sum Insured: _____ Excess: _____

(Client's Record)

Make of Veh: _____

(Policy Condition)

Remark: The veh had commenced its
repair at the time of inspection.

N/S	O/S

Bal. or Market Value: _____

IDAC Accident Report: _____ Consistent? : Yes or No

GIA / PR Seen: _____ Consistent? : Yes or No

Est. Repairs: _____ days Res.: Yes or No

Lump Sum: _____ % 3 Val.: Yes or No

CA / REV / REP. / 24 HRS

Date: _____ Person Contacted: _____

Vehicle: IN / OUT

Veh No: SHD 10045 Yr Regn: 20 Dec 2015

Type: M.Car / M.Cycle / Bus / Van / Lorry / Taxi / Prime Mover /

Truck / Trailer or

Make: KIA optima c.c. 1685Colour: Silver A/C: Ins / Std / NI / NASp. Reading: 309415 T/Radio: Ins / Std / NI / NA

Eng/No: _____

C/No: KNAH M44 MF5658194Gen. Cond: Good / F / Poor / BurntSteering: Inor 6 / Jammed / Leaked / Burnt orBrake: Inor 6 / Jammed / Leaked / Burnt orModi: Nil / S/Rim / STD 0 / Rim orTyre Size: F: 205/65R16

R: _____

BS / DUN / EXNOVA / GY / FS / LIZA / MIC / QHTSU / PIR / SUMI /

TOYO / YOKO or Maxxis

Front _____ Rear _____

R/Bal. 7 mm R/Bal. 7 mmL/Bal. 7 mm L/Bal. 7 mmD.O.A. 5/10/8 D.O.I. 9/10/8Survey held at Premier

Des. of Damages: Frt / Rear / O/S / N/S / U/C / Rooftop or

Rear N/S

The U/C / Chassis frame / Body Structure affected due to collision.

Date / Time Action / Instruction

18/10/18 about PIP \$ 718.33 / 21/10/18Red: \$ 1354.61, 65%MSJAPIP

RECEIVED 22 OCT 2018

Date/Time, File Pass to?

☐

: Preli. Report

1) Final☒

: Final Report

Date/Time, File Return to?

2) _____

Days Of Repair: 2Resurvey No. of Trip: 1Add Fee: ☐ : Site Insp (\$ _____)☐ : Interview (\$ _____)☐ : Tech. Invs (\$ _____)☐ : Weekend (\$ _____)

Survey Fee:

Transportation:

S + RS: \$ _____

Photos

Others

TOTAL

15010160Report Format: TPLump Sum / I.B.I. (\$) 718.33

...CLAIM SUBFOLDER...(New Assignment)

CLAIM SUBFOLDER TRACKING

Case	Notified	Est. Submitted	Adj Assigned	Adj Rpt	Adj Submitted	Ins Auth'd	Status
Main	08 Oct 2018 14:11		08 Oct 2018 16:40 Assign				New Assignment Cancel Case

Main

Reference

Claim Details

Documents

[Show All](#)

CLAIM SUBFOLDER DETAILS

[Created by insurer]

Insured:	SITI NADHIRAH BINTE JUMAAT, ID: S9400118H		
Main Claimant:	PREMIER TAXIS PTE LTD, Co. Reg. No.: 200304975H		
Vehicle Reg. No.:	SHD1004S	Date of Loss:	05/10/2018 00:00 - :59 [33 Months and 5 Days From LTA Reg Date (Man Yr)]
Claim Type:	TP	Policy/Cover Note No.:	MSD/VMT/18-377760 Coverage: 20/01/2018 - 19/01/2019
Vehicle Reg. No. (Insured):	FBB6926E	Policy No. (Claimant):	
		Excess:	
Repairer:	Premier Taxis Pte Ltd - Changi (HQ) 23 Changi South Ave 2 #03-02, 486443 Changi - Tel:		
Handling Insurer:	MSIG Insurance (Singapore) Pte. Ltd. (HQ) - Tel: +65 6827 7888 ... [Handled by Pauline Tham - 6594 2545]		
Adjuster:	LKK Auto Consultants Pte Ltd (HQ) - Tel: 6256-3561 ... [Imm.Advice due 09/10/2018]		
Adj Asg. Remarks:	OI non reporting. liability not clear, TP agree SJE - assign LKK Auto Consultants Pte Ltd.		

ASSOCIATED MAIL RECEIVED

There are no mail for this case.

[View All](#)[Compose Case Mail](#)

ALL ASSOCIATED TASKS

[View All](#)[Search Tasks](#)[Create New Task](#)[Complete](#)

Due Date	Priority	Type	Task Group	Subject	Handler	Assigned By	Completed On	Created On	Done?
No results.									

LKK Auto Consultants Pte Ltd (Co.Reg.No:199607198R)

51 Ubi Ave 1 #01-25, Paya Ubi Industrial Park
Singapore 408933

Tel: 6256-3561 Fax: 6844-8805 Email: sur@lkkauto.com; assignments@lkkauto.com

To: MSIG Insurance (Singapore) Pte. Ltd.
4 Shenton Way
#21-01 SGX Centre 2
Singapore 068807

From: LKK Auto Consultants Pte Ltd
51 Ubi Ave 1 #01-25
Paya Ubi Industrial Park
Singapore 408933

Attn: Pauline Tham

Date: 12 Oct 2018

Preliminary Advice

Insured Vehicle No	: FBB6926E	Accident Date	: 05/10/2018
TP Vehicle No	: SHD1004S	Assignment Date	: 08/10/2018
Make	: KIA OPTIMA	Est. Duration of Repair	: 2.00
Date of Inspection	: 09/10/2018		
Inspection At	: PREMIER TAXIS PTE LTD - CHANGI (HQ) 23 CHANGI SOUTH AVE 2 #03-02 SINGAPORE 486443		

Point of Impact / General Description of Damages

The vehicle sustained impact / damages rear n/s portion and parts claimed are consistent to the accident.

Repairer's Estimate (Gross)	:S\$	2,072.94
Revised Amount	:S\$	718.33
Check Items (Estimated)	:S\$	0.00
Total	:S\$	718.33
Lump Sum Repair	:S\$	

Total Loss Consideration

New for Old Value	:S\$
Pre-Accident Value	:S\$
COE / PARF Rebate	:S\$
Salvage Value	:S\$
Margin for Repair	:S\$

Remarks

- () The vehicle is economical/not economical for repair.
- (X) The above survey was conducted on a 'without prejudice' basis.

SINGAPORE ACCIDENT STATEMENT

IMPORTANT NOTICE

1. Please report correctly the details of the accident to speed up the claims process.
2. This Form must be completed by the Policyholder and/or the Authorised Driver.
3. Information provided must be as truthful and accurate as possible. Any wilful misrepresentation or withholding of material facts may allow insurance companies to repudiate policy liability.
4. The issue and acceptance of this Form by insurance companies is not an admission of policy liability on the part of the insurance companies.
5. Any false reporting may be referred to the Police for investigation.
6. This report will be forwarded by the insurers of the GIA Records Management Centre established by the General Insurance Association of Singapore (GIA) for archiving and that copies of this report will, for a fee, be made available upon application by interested parties.
7. By the lodgement of this report to the insurers, you hereby consent to the archiving of this report at the centre and to copies of the report being made available aforesaid.

ACCIDENT STATEMENT

Date Of Report	05/10/2018 15:11
Date Of Accident	05/10/2018 14:05
Exact Location Of Accident	BENCOOLEN STREET // BRAS BASAH ROAD
Country/State of Loss	SINGAPORE

DETAILS OF OWN VEHICLE

Vehicle Registration Number	SHD1004S
Insured/Policyholder	
Name Of Registered Owner	PREMIER TAXIS PTE LTD
Co Reg No	200304975H
Email Address	NOEMAIL
Mobile Phone No	
Alternative Phone No	OFFICE-62148880

Vehicle Particulars

Manufacturer	KIA
Model	OPTIMA-1.7 D (A)
Exact Purpose for which vehicle was being used at time of accident	HIRED & REWARDS
Are you claiming under your own insurance policy for repair to your vehicle?	NO
If No, Please state action to be taken	THIRD PARTY
Vehicle Category	TAXI

Insurance Company

Name of Insurance Company	NTUC INCOME INSURANCE CO-OPERATIVE LTD
Type Of Coverage	THIRD PARTY
Fleet Policy	YES
Policy Number	5095103893
Cover Note Number	

Driver

Name of Driver	CHAN YEW SIANG
NRIC No	S1277167C
Date Of Birth	30/11/1957
Occupation	OUTDOOR
Date Of Driving Pass	26/07/1985
Driving Experience	33 YEARS AND 2 MONTHS
Gender	MALE
Mobile Number	(LOCAL) +65-97984325
Fax Number	
Contact Number	
EMail Address	NOEMAIL

Address	BLK 504D #08-16 MONTREAL DRIVE
Postcode	754504
Was driver an employee of the Insured's Company	NO
If No, Relationship of the Driver with the Insured	OTHER - HIRER
Vehicle Registration Number of Driver's Own Vehicle	-
	-
Insurance Company of Driver's Own Vehicle	-
	-

General Information of the Accident

Type Of Accident	COLLISION - HEAD TO REAR
Weather Conditions	CLEAR
Road Surface	DRY

Other Information

Was any foreign vehicle involved in this accident?	NO
Number of vehicles involved in the accident	2
Was any body injured in the Accident?	YES
Was any injured conveyed to hospital by ambulance?	NO
Was any other material or property damaged?	YES
I have been approached by unknown person(s) soliciting/offering accident claims assistance.	NO
Number of Passengers (Including Driver)	2
Passenger 1	NAME: : PAX IN THE REAR SEAT - INDIAN GENDER: : FEMALE

Details of Police Action

Was the accident reported to the police?	NO
If Yes, Please state which Police Station	
Was notice of intended Prosecution given?	NO
If Yes, against whom?	

Circumstances of Accident

VEH. A - 1 PAX VEH. B - NO PILLION

Attachment(s)

Are accident photos available for attachment?	YES
Was there any video captured by Car Camera?	NO
Was there any audio recorded?	NO

DETAILS OF OTHER VEHICLE PROPERTY 1

Vehicle Registration Number	FBB6926E
Vehicle Make/Model/Colour	M/CYCLE
Details Of Properties	VEH. B
Vehicle Category	MOTORCYCLE
Name of Driver	MUHD NOOR RAZIQIN BIN AHMAD
NRIC/Passport Number	
Contact Number	87515336
Address	
Postcode	
Insurance Company Name	
Nature Of Damage	
No. Of Passenger (Including Driver)	1

DETAILS OF INJURED PERSON 1

Name	MUHD NOOR RAZIQIN BIN AHMAD - RIDER OF VEH. B
Approximate Age	
Injuries Sustain	LEG INJURY
Injured person in which vehicle?	FBB6926E
Were seat belts worn?	
Was this injured conveyed to hospital by ambulance?	NO
Address	
Postcode	

SKETCH PLAN

IMPORTANT NOTICE

1. Please report correctly the details of the accident to speed up the claims process.
2. This Form must be completed by the Policyholder and/or the Authorised Driver.
3. Information provided must be as truthful and accurate as possible. Any wilful misrepresentation or withholding of material facts may allow insurance companies to repudiate policy liability.
4. The issue and acceptance of this Form by insurance companies is not an admission of policy liability on the part of the insurance companies.
5. Any false reporting may be referred to the Police for investigation.
6. The report will be forwarded by the insurers of the GIA Records Management Centre established by the General Insurance Association of Singapore (GIA) for archiving and that copies of this report will for a fee be made available upon application by interested parties.
7. By the lodgment of this report to the insurers, you hereby consent to the archiving of this report at the centre and to copies of the report being made available aforesaid.
8. **Consent under the Personal Data Protection Act (PDPA)**

I understand, acknowledge, agree and consent that:

- (a) My insurer, my workshop and the General Insurance Association of Singapore ("GIA") may/are permitted to collect, use, disclose and/or process my personal data/personal information set out in this [form] and any other personal information provided by me or possessed by my insurer (collectively the "Personal Information") and disclose and transfer such Personal Information to all insurer(s) who have insured vehicle(s) involved in this accident (all insurer(s) who have insured vehicle(s) involved in this accident shall be collectively referred to as the "Insurers"), the Insurers' lawyers/law firms, the Monetary Authority of Singapore and any relevant government agency/authority (such as the police), for the purpose(s) of:
 - (i) processing, handling and/or dealing with my claims including the settlement of the claims and any necessary investigations relating to the claims;
 - (ii) investigating the accident and/or my claims;
 - (iii) carrying out and/or dealing with my instructions or responding to any enquiries by me;
 - (iv) administering my claims (including the mailing of correspondence, statements, invoices, reports or notices to me, which could involve disclosure of certain personal data about me to bring about delivery of the same as well as on the external cover of envelopes/mail packages); and/or
 - (v) complying with applicable law in administering, processing, handling and/or dealing with my claims (collectively the "Purposes")
- (b) all insurer(s) who have insured vehicle(s) involved in this accident and the Insurers' lawyers/law firms, may/are permitted to collect, use, disclose and/or process my Personal Information for one or more of the above Purposes; and
- (c) my Personal Information may/can be disclosed by any of the Insurers and/or GIA to their third party service providers or agents (including their lawyers/law firms), which may be sited outside of Singapore, for one or more of the above Purposes.
- (d) my Personal Information will also be collected and used to compile claims history for the purpose of fraud detection, investigation and management in present and all future claims.
- (e) the information so collected under (d) above may be shared / disclosed:
 - (i) to all insurers and/or any other third parties that assist in evaluating, investigating, controlling or managing fraud, regulators, law enforcement and government agencies as reasonably required for the purposes stated, or
 - (ii) for complying with requirements under any regulations, laws or court orders.



Policyholder's Signature
Date & Time:

Driver's Signature
(If driver is not the policyholder)
Date & Time:

Reporting Centre Personnel's Signature
Name:
NRIC/FIN No.:

GIA/INC SketchPlanForm_V3

X CHAN YEW SIANG
X S1277167C

Sketch Plan Pg. 2

SKETCH PLAN

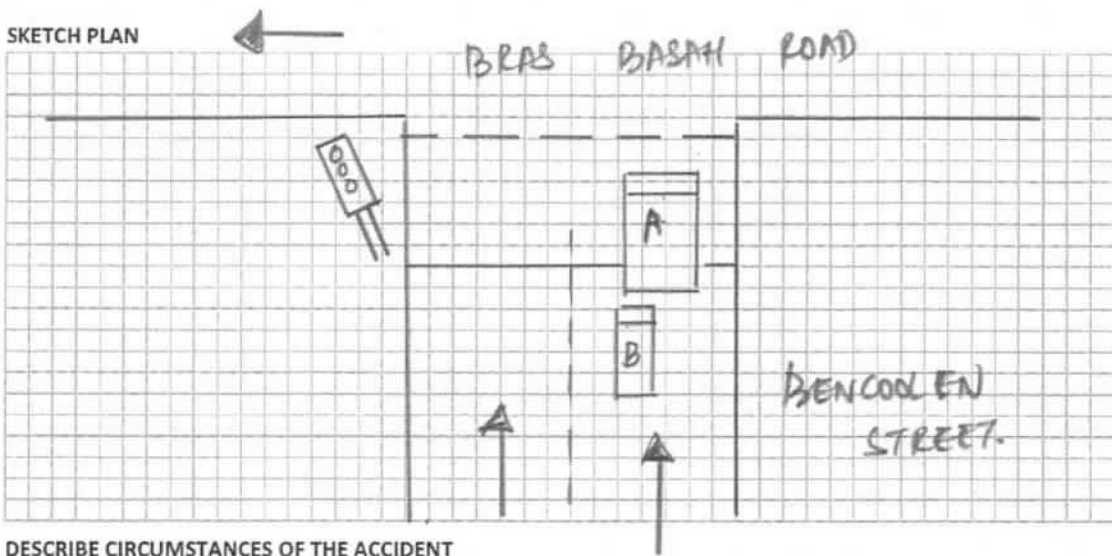

DESCRIBE CIRCUMSTANCES OF THE ACCIDENT

A: SHB 10045

B: FBB 6926E

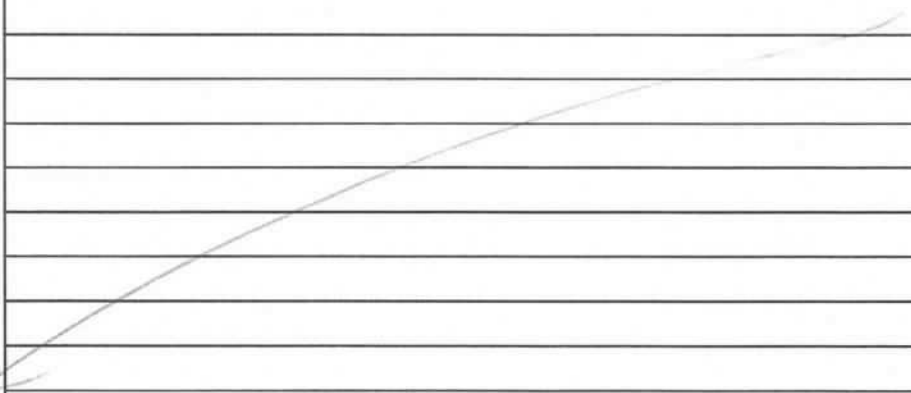

DECLARATION

I/We declare the foregoing particulars are true in every respect.

Policyholder's Signature _____
Date & Time: _____

Date & Time:

Driver's Signature
(if driver is not the policyholder)
Date & Time:

Date & Time:

Reporting Centre Personnel's Signature

Name:

NRIC/FIN No.:

✓ S1277/67C

Describe Circumstance of the Accident.

ON 05/10/2018 @ 1405 HRS, I WAS DRIVING MY TAXI (SHD 1004 S) ALONG THE TRAFFIC LIGHT JUNCTION OF BENCOOLEN STREET & BRAS BASAH ROAD, WITH A PASSENGER ONBOARD, IN THE RIGHT LANE.

I STOPPED MY TAXI AS TRAFFIC LIGHT AHEAD TURNED AMBER (ON MY ROUTE) BUT SUDDENLY I FELT AN IMPACT FROM THE REAR.

WHEN INSPECTED, I DISCOVERED THAT VEHICLE B (FBB 6926 E – M/CYCLE) WHICH WAS BEHIND ME, FAILED TO STOP IN TIME – HAD COLLIDED ONTO THE REAR LEFT OF MY TAXI.

DUE TO THE IMPACT, MY TAXI HAD DAMAGES ON THE REAR LEFT PORTION & VEHICLE B HAD SOME DAMAGES AS WELL.

RIDER OF VEHICLE B SUFFERED INJURY & BUT REFUSED FOR MEDICAL ATTENTION. NO AMBULANCE AT SCENE.

NO PILLION ONBOARD VEHICLE B.

*VIDEO FOOTAGE CAPTURED & SCENE PHOTOS TAKEN.

DAMAGES FOUND ON VEHICLE A & VEHICLE B

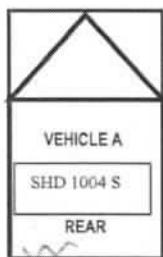

PREMIER TAXI



FBB 6926 E

THIRD PARTY VEHICLE



Driver's Signature & NRIC Number
Friday, October 05, 2018 @ 3:20:53 PM

S1277167C

(attended by)

Text size + -

Enquire Transaction History**Transaction History Details**

Log Date/Time:	30 Dec 2015 / 08:44:48	Receipt No.:	AACCK001-AX239-151230-000003
Asset Type:	Vehicle	Transaction Amount:	\$68,909.00
Asset ID:	SHD1004S	Channel:	AA Counterless - CYCLE & CARRIAGE KIA PTE LTD
Transaction Type:	01.02 Register New Vehicle (AA)		
Business Transaction Reference No.:	20151230084448555806		

Vehicle No.:	SHD1004S
Vehicle Type:	H10 - Public Transport Taxi (Motor Car)
Vehicle Attachment 1:	Air-Con (Taxi)
Vehicle Attachment 2:	-
Vehicle Attachment 3:	-
Vehicle Scheme:	Taxi (Company)
First Registration Date:	30 Dec 2015
Original Registration Date:	30 Dec 2015
Vehicle Make:	KIA
Vehicle Model:	OPTIMA 1.7(A) DIESEL
Chassis No.:	KNAGM414MF5658194
Engine No.:	D4FDFH314453
Motor No.:	-
Trailer Chassis No.:	-
Propellant:	Diesel
Passenger Capacity:	4
Engine Capacity:	1685
Power Rating:	-
Unladen Weight:	1584
Maximum Laden Weight:	2050
Primary Color:	Silver
Secondary Color:	-
Manufacturing Year:	2015
Open Market Value:	\$22,359.00
Minimum PARF Benefit:	\$13,981.00
PARF Eligibility:	Y
No. of Transfer:	0
Effective Ownership Date/Time:	30 Dec 2015 08:44:48
COE No.:	2015123001003569H
COE Expiry Date:	29 Dec 2023
COE Bid Category:	-
Actual QP/PQP Paid Amount:	\$45,466.00
Lifespan Expiry Date:	29 Dec 2023

PREMIER AUTOMOTIVE SERVICES PTE LTD**23 Changi South Ave 2****#01-02, Singapore 486443****Assessment Number: MSIG0048****Version: PREMIERA/1****Assessor Report****Printed: 09/10/2018****Summary Information****Claim**

Claim Reference:	SHD1004S	Insured:	
Policy Number:		Third Party:	
Date of Decision:	09/10/2018	Able to Authorise Repairs:	TBA
Repairer:		Repairs Authorised?	TBA
Estimated Repair Time (Working Days):	0.0		

Insured's Liability

Excess:	TBA
Customer Contribution:	\$0.00 (excl GST)

Vehicle Details**Vehicle**

Registration:	SHD1004S	VIN/Chassis Number:	
Manufacturer:	KIA	Model:	Optima
Registration Month:	December	Registration Year:	2015
Odometer:	Not Known	Colour:	
Build Date:			
Model Specs	FROM 05/2015 PREPARE OFF VEHICLE BASECOAT CLEAR		

Vehicle Condition**Vehicle Status**

Date of Incident:	05/10/2018	Market Value:	Unknown
Pre-Accident Condition:		Salvage Value:	Unknown
Pre-Accident Damage:		Date of Inspection:	09/10/2018
Steering Rim Ply:		Place of Inspection:	
Brake Pedal Travel:			
Vehicle Status:			
Damage Severity:			

Tyres Condition:

Tread Depth LHF:

Tread Depth LHR:

Tread Depth RHF:

Tread Depth RHR:

Repair Information**LABOUR****Time Basis 10 WU = 1 HR. Price/CL 1 = \$50.00/HR****Price/Dent = \$50.00/HR****Repair /****Guide Number Repair Details**

		WU	Cost Price (\$)
86520R00	RENEW REAR BUMPER (REMOVED)	11.0	55.00
86630R00)	R + R REAR BUMPER CARRIER	4.0	20.00
2711	REPAIR REAR PANEL	20.0*	100.00

LABOUR COST**Total Work Units****35.0****Corrosion Protection External Labour****0.0HRS****0.00****Corrosion Protection Internal Labour****0.0HRS****0.00****Sub Total****3.5HRS****\$175.00****Paint Labour****5.6HRS****\$280.00**

PREMIER AUTOMOTIVE SERVICES PTE LTD

23 Changi South Ave 2

#01-02, Singapore 486443

Assessment Number: MSIG0048

Version: PREMIERA/1

Assessor Report

Printed: 09/10/2018

Total Labour **9.1HRS** **\$455.00**

PAINT WORK		Time Basis 10 WU = 1 HR. Price = \$50.00/HR	
Guide Number	Description	WU	Cost Price (\$)
	- PREPARE OFF VEHICLE		
	- BASECOAT CLEAR		
2583	REAR BUMPER NEW PART PAINT K1R	14.0	
2711	REAR PANEL REPAIR PAINTING <50%	12.0	
LABOUR COST - PAINT			
TIME(PAINT)		26.0	
Preparation Main Work Plastic		5.0	
Preparation Main Work Metal		25.0	
Preparation Work Multi Layer Paint		0.0	
Total Work Units (10WU/HR)		56.0	
Total Paintwork Labour		5.6HRS	\$280.00
MATERIAL COST - PAINT			Cost Price
New Part Painting - Plastic K1R			\$70.36
Material-Constant Main Work Metal			\$28.60
Repair Painting			\$15.83
Material-Const Main Work Plastic			\$9.00
Total Excluding Pearlescent Uplift			\$123.79
Pearlescent Uplift @ 0.0%			\$0.00
Total Paint Material Cost			\$123.79

PARTS

Guide No. Qty		Description	Part Number	Supplier	Bet.	Price (\$)
3413	1	L/R REFLECTOR	924052T500	X	0%	46.00*
2583	1	REAR BUMPER	866112T500	X	0%	696.00*
2644	1	REAR BUMPER DAMPER	866202T500	X	0%	116.00*
2770	1	REAR BUMPER SPOILER	866122T500	X	0%	206.00*
2640	1	REAR BUMPER SUPPORT	866312T500	X	0%	607.00*
f: OEM Parts		Sub Total				\$1,671.00
g: Original		Deduction from RRP (35 %)				-\$584.85
h: Secondhand		Total Parts				\$1,086.15
p: Parallel						
x: Exchange						

NB - COLOUR CODED ITEMS/TRIM - PART NUMBERS MAY DIFFER

Extras

Description	Betterment	Price
REVERSE SENSOR SPECIALIST	0%	\$280.00
REAR BUMPER CLIP SPECIALIST	X	\$48.00
REAR PROTECTOR SPECIALIST	0%	\$80.00
Total Extras		\$408.00

Final Calculation

Total Parts	\$1,086.15
Labour	
Total Panel/Mechanical	\$175.00
Total Paintwork	\$280.00
Total Labour	\$455.00

PREMIER AUTOMOTIVE SERVICES PTE LTD

**23 Changi South Ave 2
#01-02, Singapore 486443**

**Assessment Number: MSIG0048
Version: PREMIERA/1**

**Assessor Report
Printed: 09/10/2018**

Additional Costs

Corr Prot Materials External
Corr Prot Materials Internal
Cost of Specialist

\$0.00
\$0.00
\$408.00

Total of Additional Costs

\$408.00

Total Paint/Material Costs

44.43 **\$123.79**

Grand Total Excludes GST

\$2,072.94

GST @ 7 %

\$145.11

Grand Total Includes GST

\$2,218.05

Assessment Notes

Kalin LKK

9/10/18 1400 hrs.

2 Days

P/P

After Repair photo

LKK Auto Consultants hence notify
the Repairer of the following:

- To resurvey before/after spray painting
- To display damaged part(s) during resurvey
- Parts prices are subject to confirmation
- Third party survey is on a "Without Prejudice" basis
- No illegal modification(s) is allowed
- Supplementary item(s) must be resurveyed and is subject to final approval from Insurance Company

Acknowledged by Repairer

Signature:

Date:

Claim Reference: SHD1004S
Assessment Number: MSIG0048
Version: PREMIERA/1
Date Calculated: 11/10/2018 10:33

Full Report - V1
Registration: SHD1004S
Printed: 11/10/2018 17:33

Summary Information

Claim

Location:	Singapore (SG)	Currency:	SGD
Printed by:	LKK AUTO	Date of Incident:	05/10/2018
Authorisation Status:	Interim	Able to Authorise Repairs:	TBA
Work Provider:	MSIG Insurance (Singapore) Pte	Repairs Authorised:	TBA
Claim Reference:	SHD1004S	Estimated Repair Time:	
Policy Number:		Quote Due Date:	
Other Reference:		Actual Repair Days:	
Third Party:		Parts Ordered Date:	
Insured Amount:		Hire Car Start:	
Under Warranty:		Hire Car End:	
Warranty Expired:		Vehicle Collected:	

Vehicle Details

Vehicle

Manufacturer:	KIA
Model:	Optima
Sub Model:	BASE MODEL
Model Sheet Number:	2836 01
Registration:	SHD1004S
Registration Month:	December
Registration Year:	2015
VIN Number:	
Odometer:	Not Known
Colour:	
Engine Number:	
Fuel Level:	%

Model Specs

FROM 05/2015	PREPARE OFF VEHICLE
BASECOAT CLEAR	

Vehicle Condition

Vehicle Status

Pre-Accident Condition:	Severity of Impact:	
Steering:	Vehicle Status on Inspection:	
Brakes Pedal Travel:	Date of Inspection:	09/10/2018
Place of Inspection:		
Pre-Accident Damage:		
Tyres Condition:		
Tread Depth LHF:	Tread Depth RHF:	
Tread Depth LHR:	Tread Depth RHR:	
Damage Areas:	Direction of Impact:	

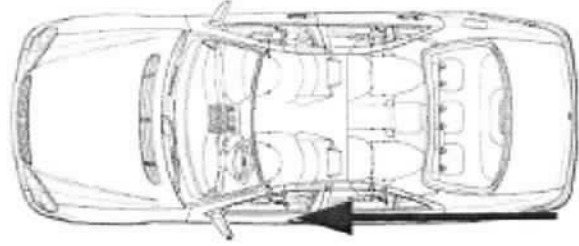
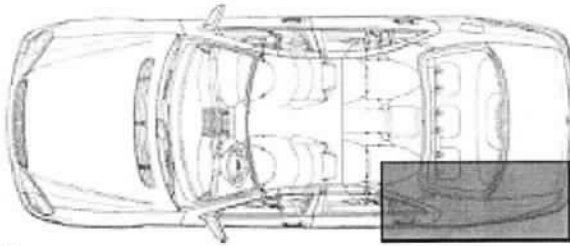
**Addresses****Cost Summary**

Total Labour	\$290.00
Total Paint/Material	\$44.43
Total Parts	\$133.90
Total of Additional Costs	\$250.00
Excess:	TBA
Grand Total Exc GST:	\$718.33
7 % GST:	\$50.28
Grand Total Inc GST:	\$768.61

Repair Information**LABOUR**

Time Basis 10 WU = 1 HR. Price/CL 1 = \$50.00/HR
Price/Dent = \$50.00/HR

Repair /**Guide Number Repair Details**

		WU	Cost Price (\$)
NO NUMBER	R + R REAR BUMPER SPOILER	1.0	5.00
2711	REPAIR REAR PANEL	20.0*	100.00
LABOUR COST			
	Total Work Units	21.0	
	Corrosion Protection External Labour	0.0HRS	0.00
	Corrosion Protection Internal Labour	0.0HRS	0.00
	Sub Total	2.1HRS	\$105.00
	Paint Labour	3.7HRS	\$185.00
	Total Labour	5.8HRS	\$290.00

PAINT WORK

Time Basis 10 WU = 1 HR. Price = \$50.00/HR

Guide Number Description

		WU	Cost Price (\$)
	- PREPARE OFF VEHICLE		
	- BASECOAT CLEAR		
2711	REAR PANEL REPAIR PAINTING <50%	12.0	
LABOUR COST - PAINT			
	TIME(PAINT)	12.0	
	Preparation Work Multi Layer Paint	0.0	
	Total Work Units (10WU/HR)	37.0	
	Total Paintwork Labour	3.7HRS	\$185.00
MATERIAL COST - PAINT			
	Repair Painting		\$15.83
	Total Excluding Pearlescent Uplift		\$44.43
	Pearlescent Uplift @ 0.0%		\$0.00
	Total Paint Material Cost		\$44.43

PARTS

Price Valid: 01/06/2015

Guide No.	Qty	Description	Part Number	Supplier	Bet.	Price (\$)
2770	1	REAR BUMPER SPOILER	866122T500		0%	206.00*
f: OEM Parts			Sub Total			\$206.00
g: Original			Deduction from RRP	(35 %)		-\$72.10
h: Secondhand			Total Parts			\$133.90
p: Parallel						
x: Exchange						

NB - COLOUR CODED ITEMS/TRIM - PART NUMBERS MAY DIFFER

Extras

Description	Betterment	Price
REVERSE SENSOR SPECIALIST	0%	\$200.00
REAR PROTECTOR SPECIALIST		\$50.00
Total Extras		\$250.00

Final Calculation

Total Parts		\$133.90
Labour		
Total Panel/Mechanical	\$105.00	
Total Paintwork	\$185.00	
Total Labour		\$290.00
Additional Costs		
Corr Prot Materials External	\$0.00	
Corr Prot Materials Internal	\$0.00	
Cost of Specialist	\$250.00	
Total of Additional Costs		\$250.00
Total Paint/Material Costs		\$44.43
Grand Total Excludes GST		\$718.33
GST @ 7 %		\$50.28
Grand Total Includes GST		\$768.61

Assessment Notes

...CLAIM SUBFOLDER...(Pending for Survey Report)

CLAIM SUBFOLDER TRACKING							
Case	Notified	Est Submitted	Adj Assigned	Adj Rpt	Adj Submitted	Ins Auth'd	Status
Main	08 Oct 2018		08 Oct 2018 16:40 Edit Adj Rpt	S\$718.33 Edit Estimates	S\$718.33 View Rpt		Pending for Survey Report Cancel Case

Main	Reference	Claim Details	Documents	Show All					
CLAIM SUBFOLDER DETAILS [Created by insurer]									
Insured: SITI NADHIRAH BINTE JUMAAT , ID: S9400118H									
Main Claimant: PREMIER TAXIS PTE LTD , Co. Reg. No.: 200304975H									
Vehicle Reg. No.: SHD1004S		Date of Loss: 05/10/2018 00:00 - :59 [33 Months and 5 Days From LTA Reg Date (Man Yr)]							
Claim Type: TP / MSC/V/18-001351		Policy/Cover Note No.: MSD/VMT/18-377760 Coverage: 20/01/2018 - 19/01/2019							
Vehicle Reg. No. (Insured): FBB6926E		Policy No. (Claimant):							
		Excess:							
Repairer: Premier Taxis Pte Ltd - Changi (HQ) 23 Changi South Ave 2 #03-02, 486443 Changi - Tel:									
Handling Insurer: MSIG Insurance (Singapore) Pte. Ltd. (HQ) - Tel: +65 6827 7888 ... [Handled by Pauline Tham - 6594 2545]									
Adjuster: LKK Auto Consultants Pte Ltd (HQ) - Tel: 6256-3561 ... [Handled by KALVIN ANG WEI KUN] ... [Final Rpt due 07/11/2018]									
Adj Asg. Remarks: OI non reporting. liability not clear. TP agree SJE - assign LKK Auto Consultants Pte Ltd.									
ASSOCIATED MAIL RECEIVED View All Compose Case Mail									
There are no mail for this case.									
ALL ASSOCIATED TASKS View All Search Tasks Create New Task Complete									
Due Date	Priority	Type	Task Group	Subject	Handler	Assigned By	Completed On	Created On	Done?
No results.									

Claim Documents

*SHD1004S (MSC/V/18-001351)
[FBB6926E]
TP
PREMIER TAXIS PTE LTD
Oct 5 2018 12:00AM
[SITI NADHIRAH BINTE JUMAAT]
Premier Taxis Pte Ltd - Changi

Upload Documents Upload Photos Compose New Letter			View View in Browser	
Assessment Reports			1 per page	<input checked="" type="checkbox"/>
No	Finalized On	LKK Auto Consultants Pte Ltd (HQ)	Thumbnail	Print
1	12/10/18 09:36	Adjuster Immediate Advice	Load HTML	
Photos/Images			3 per page	<input checked="" type="checkbox"/>
No	Relabel/Reorder	LKK Auto Consultants Pte Ltd (HQ)	Thumbnail	Print
1	09/10/18 19:05	General View	Load JPG	<input checked="" type="checkbox"/>
2	09/10/18 19:05	General View	Load JPG	<input checked="" type="checkbox"/>
3	09/10/18 19:05	General View	Load JPG	<input checked="" type="checkbox"/>
4	09/10/18 19:05	General View	Load JPG	<input checked="" type="checkbox"/>
5	09/10/18 19:05	General View	Load JPG	<input checked="" type="checkbox"/>
6	09/10/18 19:05	General View	Load JPG	<input checked="" type="checkbox"/>
7	09/10/18 19:05	General View	Load JPG	<input checked="" type="checkbox"/>
8	09/10/18 19:05	General View	Load JPG	<input checked="" type="checkbox"/>
9	09/10/18 19:05	General View	Load JPG	<input checked="" type="checkbox"/>
10	09/10/18 19:05	General View	Load JPG	<input checked="" type="checkbox"/>
11	09/10/18 19:05	General View	Load JPG	<input checked="" type="checkbox"/>
12	09/10/18 19:05	General View	Load JPG	<input checked="" type="checkbox"/>
13	09/10/18 19:05	General View	Load JPG	<input checked="" type="checkbox"/>
14	09/10/18 19:05	General View	Load JPG	<input checked="" type="checkbox"/>
15	09/10/18 19:05	General View	Load JPG	<input checked="" type="checkbox"/>
16	09/10/18 19:05	General View	Load JPG	<input checked="" type="checkbox"/>
17	09/10/18 19:05	General View	Load JPG	<input checked="" type="checkbox"/>
18	09/10/18 19:05	General View	Load JPG	<input checked="" type="checkbox"/>
19	18/10/18 16:34	Reinspection Photo	Load JPG	<input checked="" type="checkbox"/>
20	18/10/18 16:34	Reinspection Photo	Load JPG	<input checked="" type="checkbox"/>
21	18/10/18 16:34	Reinspection Photo	Load JPG	<input checked="" type="checkbox"/>
22	18/10/18 16:34	Reinspection Photo	Load JPG	<input checked="" type="checkbox"/>
Documentation			1 per page	<input checked="" type="checkbox"/>
No	Finalized On	MSIG Insurance (Singapore) Pte. Ltd. (HQ)	Thumbnail	Print
1	08/10/18 14:14	tp pri notice and GIA report	Load PDF	
2	08/10/18 14:14	TP agree SJE - assign LKK	Load PDF	
No	Relabel/Reorder	LKK Auto Consultants Pte Ltd (HQ)	Thumbnail	Print
1	12/10/18 09:37	AUTODEX ADJUSTMENT	Load PDF	

Documents Checklist

DOCUMENTS CHECKLIST			Reset Save Print
There are no document checklists configured.			

Our Checklist Remarks - LKK Auto Consultants Pte Ltd (HQ)**Show Remarks To:** ☐ Handling InsurerNote: Remarks are private unless you show it to other parties.

LKK Auto Consultants Pte Ltd (Co.Reg.No:199607198R)

51 Ubi Ave 1 #01-25, Paya Ubi Industrial Park

Singapore 408933

Tel: 6256-3561 Fax: 6844-8805 Email: sur@lkkauto.com; assignments@lkkauto.com

VEHICLE DAMAGE INSPECTION REPORT

Our File No: CS/MSG18018245/K1RD3E2

Date: 23/10/2018

REFERENCE

Handling Insurer:	MSIG Insurance (Singapore) Pte. Ltd.	Policy No:	MSD/VMT/18-377760
Claimant Vehicle No :	SHD1004S	Insured Vehicle No :	FBB6926E
Date of Loss:	05/10/2018	Nature of Claim:	TP
		Claim No:	MSC/V/18-001351

DESCRIPTION & IDENTIFICATION OF VEHICLE

Reg No:	SHD1004S		
Make & Model:	KIA OPTIMA, 1.7 D (A)	Engine No:	D4FDFH314453
Reg. Date:	30/12/2015 (Man. Year: 2015)	Chassis No:	KNAGM414MF5658194
Colour:	Silver	Odometer:	309415 km
Engine Capacity:	1685 cc		
Market Value/New Car Price:	N/A		
Sum Insured (\$\$):	Market Value/New Car Price		

CONDITION OF VEHICLE AT THE TIME OF SURVEY

General Condition:	Steering (Serviceable):	Yes	Footbrake (Serviceable):	Yes
Handbrake (Serviceable):	Yes	Engine Modification:	No	Pre-accident Condition:

CONDITION OF TYRES

Front Tyre Size:	205/65 R16	Rear Tyre Size:	205/65 R16
Front Left Side:	Maxxis 7 mm	Rear Left Side:	Maxxis 7 mm
Front Right Side:	Maxxis 7 mm	Rear Right Side:	Maxxis 7 mm

The above values represent the remaining tyre treads depth

COST OF CLAIMS	Repairer's	Adjuster's	Difference	Diff %
Parts	1,494.15	383.90	1,110.25	74.31
Miscellaneous Items	0.00	0.00	0.00	
Labour	578.79	334.43	244.36	42.22
Paintwork Labour	0.00	0.00	0.00	
Towing	0.00	0.00	0.00	
Gross Total (\$\$)	2,072.94	718.33	1,354.61	65.35
+ GST 7.00/7.00% (\$\$)	145.11	50.28	94.83	65.35
Nett Amount (\$\$)	2,218.05	768.61	1,449.44	65.35

INSPECTION

Date of Assignment:	08/10/2018	
Date Inspected:	09/10/2018	Inspected At: Premier Taxis Pte Ltd - Changi (HQ) 23 Changi South Ave 2 #03-02 Singapore 486443
Estimated Period of Repair:	2.0 days	

Adjuster: KALVIN ANG WEI KUN

Manager: Janice Lee Si Hua

NOTE: This report represents our findings at the time and place of inspection stated herein. Such inspection has been carried out to the best of our knowledge and ability but any other liability under any other circumstances is hereby expressly excluded.

REPAIR DETAILS

Reference

Part Source: MRM-SG	Version: 1.0 (Last Synchronised: 23 Oct 2018)
Parts: 143	KIA OPTIMA 1.7 D (A) (Catalogue:Merimen Singapore 1.0)
Labour: Repairer's	(Price-denominated Standard List)
Print Code:	(Unsubmitted, no print-code for SHD1004S)
Validity:	These estimates are valid only if they contain the print code (above) on all estimate pages, running page numbers with the END OF ESTIMATES marker on the last estimate page
Further Info: Items/values not in reference catalogue are prefixed with an asterisk *.	

Recommended Parts

No.	Qty	Part No.	Particulars	Condition	Repairer's	Amount
1	1		*L/R REFLECTOR	Serviceable	46.00 FL	*- FL
2	1		*REAR BUMPER	Repair	696.00 FL	*- FL
3	1		*REAR BUMPER DAMPER	Serviceable	116.00 FL	*- FL
4	1		*REAR BUMPER SPOILER	Cracked	206.00 FL	*206.00 FL
5	1		*REAR BUMPER SUPPORT	Serviceable	607.00 FL	*- FL
6	1		*REVERSE SENSOR	Shorted	280.00 FS	*200.00 FS
7	1		*REAR BUMPER CLIP	Not Necessary	48.00 FS	*- FS
8	1		*REAR PROTECTOR	Cut	80.00 FS	*50.00 FS
					Sub Total (\$\$)	2,079.00 456.00
					- List Item Discount on L Items 35.00/35.00% (\$\$)	584.85 72.10
					Total Parts (\$\$)	1,494.15 383.90

F=Franchise part. S=SpcNett. L=ListItemDisc.

Report was unsubmitted during this print-out.

Recommended Miscellaneous Items

There are no new miscellaneous items selected.

Recommended Labour

No	Particulars	Lab.Type	Repairer's	Amount
<u>Labour Items</u>				
1	TOTAL PANEL / MECHANICAL	New	175.00	105.00
2	TOTAL PAINTWORK	New	280.00	185.00
3	TOTAL PAINT / MATERIAL COSTS	New	123.79	44.43
Gross Labour Cost (\$\$)			578.79	334.43

Report was unsubmitted during this print-out.

< END OF ESTIMATES >