

ASS. REC. BY:

REF: CS/AWA18018213 / AWA n2

Special Instruction:

Surveyor

Adrian

## ASSIGNMENT (Office)

From (Person): Stella Cuh of AWA Date/Time: 05/10/2018 4:02pm

Estimated Cost: Bill to:

OD / ~~TP~~ / WS / TP RES / OD RES / EVA / INV / MV / CS

To Inspect Vehicle No: SFT 8048J Insured: GBH 3942X

at Workshop m/s: MCH Solution Tel: 6744 4165

of 23 Kaki Bukit Ave 4

Policy No: AVCPS8001871800 Claim No: NSV1800553 / SG

Sum Insured: Excess:

Make of Veh: D.O.A. 04/10/2018  
(Client's Record)

CA / REV / REP. / REV 24 HRS w/p

H.O.D. Endorsement:

Date/Time: 08/10/2018 9:59am Person Contacted: Hong Vehicle IN / OUT

Date/Time	Action/Instruction ( ✓ ) Estimate
	SFT 8048J - x
	GBH 3942X - x
1/11/18	Adrian confirmed LS \$2700 (Red 8978.78, 769)

REF:

## ASSIGNMENT

From: \_\_\_\_\_ Date: \_\_\_\_\_

Estimated Cost: \_\_\_\_\_

OD / TP / WS / TP RES / OD RES / EVA / INV / MV

To Inspect Vehicle No: \_\_\_\_\_

at Workshop m/s: \_\_\_\_\_

of \_\_\_\_\_

Insured: \_\_\_\_\_

Policy No: \_\_\_\_\_

Claims No: \_\_\_\_\_

Sum Insured: \_\_\_\_\_ Excess: \_\_\_\_\_

(Client's Record)

Make of Veh: \_\_\_\_\_

(Policy Condition)

Remark: The veh had commenced its  
repair at the time of inspection.

N/S	O/S

Bal. or Market Value: \_\_\_\_\_

IDAC Accident Rpt: \_\_\_\_\_ Consistent? : Yes or No

GIA / PR Seen: \_\_\_\_\_ Consistent? : Yes or No

Est. Repairs: \_\_\_\_\_ days Res.: Yes or No

Lum Sum: \_\_\_\_\_ % 3 Val: Yes or No

CA / REV / REP. / 24 HRS

Date: \_\_\_\_\_ Person Contacted: \_\_\_\_\_

Vehicle: IN / OUT

Veh No: SFT8048J Yr Regn: 2005 / AprilType: M.Car / M.Cycle / Bus / Van / Lorry / Taxi / Prime Mover /

Truck / Trailer or

Make: Toyota Picnic c.c. 1998Colour: Blue A/C: Insured / Std / NI / NASp. Reading: 256638 T/Radio: Insured / Std / NI / NA

Eng/No: \_\_\_\_\_

C/No: JTEGH23B800017284Gen. Cond: Good / Fair / Poor / BurntSteering: In order / Jammed / Leaked / Burnt orBrake: In order / Jammed / Leaked / Burnt orModi: Nil / S/Rim / STD A/Rim orTyre Size: F: 215/60R16R: 215/60R16

BS / DUN / EXNOVA / GY / FS / LIZA / MIC / OHTSU / PIR / SUMI /

TOYO / YOKO or

Front

R/Bal. 06 mmL/Bal. 06 mm

D.O.A. \_\_\_\_\_

Survey held at

Des. of Damages: Frt / Rear / O/S / N/S / U/C / Rooftop or

Rear

R/Bal. 06 mmL/Bal. 06 mmD.O.I. 08/10/18M6 Solution

The U/C / Chassis frame / Body Structure affected due to collision.

Date / Time Action / Instruction

TP AWA.

RECEIVED 02 NOV 2018

MV: 13.5K  
PV: 10.8K  
Nett: 2.7K.

Date/Time, File Pass to?

☐

Preli. Report

1)

☐

Final Report

Date/Time, File Return to?

2)

2/11 - typistReport Format: TPLump Sum / I.B.I. (\$) 27000Days Of Repair: 7Resurvey No. of Trip: 2

Add Fee:

☐

Site Insp (\$)

☐

Interview (\$)

☐

Tech. Invs (\$)

☐

Weekend (\$)

Survey Fee:

Transportation:

\$ + RS \$

Photos

Others

TOTAL

250

## Nivitha (LKK Auto)

**From:** Goh, Stella <stella.goh@awac.com> on behalf of Motorsurvey  
<Motorsurvey@awac.com>  
**Sent:** Friday, 5 October 2018 4:02 PM  
**To:** 'assignments'  
**Cc:** 'SUR'; 'MG Solution'  
**Subject:** TP Survey assignment for SFT 8048J - DOA: 04/10/2018 Our ref: NSV1800553/SG

The above captioned accident refers.

Pursuant to the Practice Directions Amendment No. 1 of 2016 which was effective on 1 April 2016, we like to advise that the third party claimant and us **do** have consensus in the appointment of **Mr Adrian Ling Wai Ping** as the Single Joint Expert to conduct the pre-repair survey of the third party claimant's vehicle.

Please conduct "THIRD PARTY" survey on without prejudice basis. The information as are follows:

3 <sup>rd</sup> Party Vehicle	:	SFT 8048 J
Insured Vehicle	:	GBH 3942 X
Policy Number	:	AVCPSB0091871800
Name of Workshop	:	MG Solution Pte Ltd
Contact Number	:	6744 4165
Person to Contact	:	Heng Yoke Hong(Ms)
Estimated Cost of repairs	:	\$ NA

Regards,  
Claims Division

Copy to MG Solution Pte Ltd via Email

Note -

- ( X )
1. This is to keep you informed that we have appointed surveyors to conduct inspection to your client's damaged vehicle on a without prejudice basis.
  2. **Please keep our motor surveyor and us informed so as to enable the surveyor to conduct a post repair inspection once your client's vehicle has been repaired and before returning the repaired vehicle to your customer.**
  3. Please quantify your client's claim with all relevant supporting documents once your client's vehicle has been repaired.
  4. Please do not construe this appointment of surveyor and our above request as an admission of liability.

Regards  
Motor Claims  
Claims Group

New Cars

Used Cars

Sell My Car

Directory

Products

Insurance

Articles

Forum

Resources

## SELL YOUR CAR YOURSELF

Get listed until it's sold + we will handle all the paperwork!

POST AN AD NOW!



Post an Advertisement  
Sell it yourself! Advertise it at just  
**\$58 until it's SOLD!**

Post an Ad Advertiser Login Ways of Selling

### New 5 Years Coe Renewal Toyota Vios 1.5A



\$2000 Downpayment Monthly  
From \$488 Onwards, Lowest  
3.18% P.A. @ Gv Cars Financing  
Gv Credit Pte Ltd. StarAd



ABWIN

ONE-STOP

MOTORING SOLUTIONS



Life Link Motor

Browse by Category

Save Search

Print

Sort by Date Posted

20 results/page

15 vehicles

Search picnic

Advanced Search

Search

View All

Make

Model

Price

Depreciation

Reg Date

Eng Cap

Mileage

Veh Type

Status

Search Selection

picnic

Any

Any

&gt; 10 year(s)

Any

Any

Any

Available



☐ Toyota Picnic 2.0A (COE till  
05/2021)

\$20,800

\$7,860 /yr

20-Jun-2006

1,998 cc

-

MPV

Available

100% Loan Available, 1 Owner, Ex-Bankruptcy And Bad Credit Welcome, High Trade In.

Faster Auto Trading

Posted: 02-Oct-2018

Tags: 2006 Toyota Picnic, 2006 toyota picnic, Toyota Picnic, toyota picnic, Toyota, Picnic, picnic, Used Toyota



☐ Toyota Picnic 2.0A (COE till  
08/2021)

\$20,800

\$7,240 /yr

23-Aug-2006

1,998 cc

-

MPV

Available

Trade In All Available, Interested Please Call For Viewing, Viewing By Appointment Only.

Booki Auto &amp; Marine

Posted: 13-Sep-2018

Tags: 2006 Toyota Picnic, 2006 toyota picnic, Toyota Picnic, toyota picnic, Toyota, Picnic, picnic, Used Toyota



☐ Toyota Picnic 2.0A (COE till  
09/2021)

\$40,000

\$13,620 /yr

15-Sep-2006

1,998 cc

171,300 km

MPV

Available

Schedule A Test Drive Today. Viewing Is Strictly By Appointment Only.

Carro

Posted: 24-Sep-2018

Tags: 2006 Toyota Picnic, 2006 toyota picnic, Toyota Picnic, toyota picnic, Toyota, Picnic, picnic, Used Toyota

CONSIGNMENT



☐ Toyota Picnic 2.0A (COE till  
06/2021)

\$21,800

\$7,990 /yr

23-Oct-2006

1,998 cc

-

MPV

Available

Flexible Loan Available Up To 95%! Low Depreciation! Cheaper Than Renting! Call Our Friendly Sales Consultant Now Before You Miss It.

Posted: 25-Sep-2018

Tags: 2006 Toyota Picnic, 2006 toyota picnic, Toyota Picnic, toyota picnic, Toyota, Picnic, picnic, Used Toyota

PREMIUM AD

### GET YOUR COE RENEWAL LOAN

Is your COE expiring? Let us help you renew it!

Getting your COE renewed is easy, fast and affordable. We'll help you renew your COE and get a loan for it. Get the cheapest loan in town and an approval in 2 days without effort! Enquire today.



☐ Toyota Picnic 2.0A (COE till  
12/2021)

\$39,800

\$12,520 /yr

12-Dec-2006

1,998 cc

135,000 km

MPV

Available

\$9,800 Down Payment, Monthly \$725 x 48 Months, New 5 Years COE, 6 Months Or 10,000Km Extended Warranty. Spacious, All Round Aircon Vents, Excellent Condition, Low Depreciation, Very Clean And Neat Int...

Posted: 01-Oct-2018

Tags: 2006 Toyota Picnic, 2006 toyota picnic, Toyota Picnic, toyota picnic, Toyota, Picnic, picnic, Used Toyota

PREMIUM AD



☐ Toyota Picnic 2.0A (COE till  
02/2027)

\$52,500

\$6,280 /yr

14-Feb-2007

1,998 cc

-

MPV

Available

1 Owner! Accident Free! Service Regularly Without Fail. Major Wear And Tears Parts Have Fully Replaced. Stylish Looks, Spacious And Comforts Yet Powerful To Move Around. Dream Of Owning It? Grab It No...

Posted: 25-Aug-2018

Tags: 2007 Toyota Picnic, 2007 toyota picnic, Toyota Picnic, toyota picnic, Toyota, Picnic, picnic, Used Toyota

SHORTLISTED

RESTORE

Compare

☐ Toyota Picnic 2.0A (COE till  
05/2022)

\$28,800

\$7,950 /yr

24-May-2007

1,998 cc

-

MPV

Available

Super Price! Worth It! Come And Get This Mpv Family Vehicle Today! Visit Classic Credit P/L Now! Only \$2,980 Down Payment. Up To 90% Flexible

> Back to OneMotoring

## Enquire PARF/COE Rebate for Registered Vehicle

### Vehicle Owner Particulars

Owner ID Type:	Singapore NRIC
Owner ID:	7924B

### Vehicle Details

Vehicle No.:	SFT8048J
Vehicle to be Exported:	Yes
Intended Deregistration Date:	08 Oct 2018
Vehicle Make:	TOYOTA
Vehicle Model:	PICNIC AUTO
Primary Colour:	Blue
Manufacturing Year:	2005
Engine No.:	1AZ1781134
Chassis No.:	JTEGH23B800017284
Maximum Power Output:	110.0 kW (147 bhp)
Open Market Value:	\$26,221.00
Original Registration Date:	13 Apr 2005
First Registration Date:	13 Apr 2005
Transfer Count:	3
Actual ARF Paid:	\$28,844.00

### Intended PARF Rebate Details

PARF Eligibility:	Forfeited
PARF Eligibility Expiry Date:	-
PARF Rebate Amount:	\$0.00

### Intended COE Rebate Details

COE Expiry Date:	12 Apr 2020
COE Category:	B - Car (1601cc & above)
COE Period(Years):	5
PQP Paid:	\$35,865.00
COE Rebate Amount:	\$10,839.00
Total Rebate Amount:	\$10,839.00

### Message

Please note that the 5-year COE for this vehicle cannot be further renewed. The vehicle must be de-registered upon COE expiry or when the vehicle reaches its statutory lifespan (if applicable), whichever is earlier.

The information contained herein is correct as at 08 Oct 2018

OK

## SINGAPORE ACCIDENT STATEMENT

### IMPORTANT NOTICE

1. Please report correctly the details of the accident to speed up the claims process.
2. This Form must be completed by the Policyholder and/or the Authorised Driver.
3. Information provided must be as truthful and accurate as possible. Any wilful misrepresentation or withholding of material facts may allow insurance companies to repudiate policy liability.
4. The issue and acceptance of this Form by insurance companies is not an admission of policy liability on the part of the insurance companies.
5. Any false reporting may be referred to the Police for investigation.
6. This report will be forwarded by the insurers of the GIA Records Management Centre established by the General Insurance Association of Singapore (GIA) for archiving and that copies of this report will, for a fee, be made available upon application by interested parties.
7. By the lodgement of this report to the insurers, you hereby consent to the archiving of this report at the centre and to copies of the report being made available aforesaid.

### ACCIDENT STATEMENT

Date Of Report	05/10/2018 13:39
Date Of Accident	04/10/2018 08:30
Exact Location Of Accident	BT BATOK AVE 3 TWDS AVE 6 BEFORE STREET 23
Country/State of Loss	SINGAPORE

### DETAILS OF OWN VEHICLE

Vehicle Registration Number	SFT8048J
<b>Insured/Policyholder</b>	
Name Of Registered Owner	ANG SWEE HUAT
NRIC No	S7607924B
Email Address	NOEMAIL
Mobile Phone No	(LOCAL) +65-93801411
Alternative Phone No	OFFICE-60000000

### Vehicle Particulars

Manufacturer	TOYOTA
Model	PICNIC-2.0 (A)
Exact Purpose for which vehicle was being used at time of accident	PRIVATE USE
Are you claiming under your own insurance policy for repair to your vehicle?	NO
If No, Please state action to be taken	THIRD PARTY
Vehicle Category	PRIVATE CAR

### Insurance Company

Name of Insurance Company	ECICS LIMITED
Type Of Coverage	COMPREHENSIVE
Fleet Policy	NO
Policy Number	MPC17A00475901
Cover Note Number	

### Driver

Name of Driver	ANG SWEE HUAT
NRIC No	S7607924B
Date Of Birth	19/03/1976
Occupation	INDOOR
Date Of Driving Pass	23/01/1998
Driving Experience	20 YEARS AND 8 MONTHS
Gender	MALE
Mobile Number	(LOCAL) +65-93801411
Fax Number	
Contact Number	OFFICE-60000000
Email Address	NOEMAIL

Address	BLK 874 TAMPINES STREET 84# 03-07
Postcode	520874
Was driver an employee of the Insured's Company	NO
If No, Relationship of the Driver with the Insured	OWNER
Vehicle Registration Number of Driver's Own Vehicle	-
	-
Insurance Company of Driver's Own Vehicle	-
	-

#### General Information of the Accident

Type Of Accident	COLLISION - HEAD TO REAR
Weather Conditions	CLEAR
Road Surface	DRY

#### Other Information

Was any foreign vehicle involved in this accident?	NO
Number of vehicles involved in the accident	
Was any body injured in the Accident?	YES
Was any injured conveyed to hospital by ambulance?	NO
Was any other material or property damaged?	YES
I have been approached by unknown person(s) soliciting/offering accident claims assistance.	NO
Number of Passengers (Including Driver)	1

#### Details of Police Action

Was the accident reported to the police?	YES
If Yes, Please state which Police Station	
POLICE STATION NAME [OTHER]	T/20181004/2085
Was notice of intended Prosecution given?	NO
If Yes, against whom?	

#### Circumstances of Accident

Report please refer police Report

#### Attachment(s)

Are accident photos available for attachment?	YES
Was there any video captured by Car Camera?	NO
Was there any audio recorded?	NO

#### DETAILS OF OTHER VEHICLE PROPERTY 1

Vehicle Registration Number	GBH3942X
Vehicle Make/Model/Colour	
Details Of Properties	
Vehicle Category	COMMERCIAL VEHICLE
Name of Driver	
NRIC/Passport Number	
Contact Number	
Address	
Postcode	
Insurance Company Name	
Nature Of Damage	
No. Of Passenger (Including Driver)	

#### DETAILS OF INJURED PERSON 1

Name	ANG SWEE HUAT
------	---------------

Approximate Age	42
Injuries Sustain	NECK PIAN
Injured person in which vehicle?	SFT8048J
Were seat belts worn?	YES
Was this injured conveyed to hospital by ambulance?	NO
Address	
Postcode	



## Sketch Plan

### SKETCH PLAN

#### IMPORTANT NOTICE

1. Please report correctly the details of the accident to speed up the Claims process.
2. This Form must be completed by the Policyholder and/or the Authorized Driver.
3. Information provided must be truthful and accurate as possible. Any untrue misrepresentation or withholding of material facts may allow insurance companies to rescind policy liability.
4. The issue and acceptance of this Form by insurance companies is not an admission of policy liability on the part of the insurance companies.
5. Any false reporting may be referred to the Police for investigation.
6. The report will be forwarded by the Insurers of the GIA Records Management Centre established by the General Insurance Association of Singapore (GIA) for archiving and that copies of this report will for a fee be made available upon application by interested parties.
7. By the lodging of this report to the Insurers, you hereby consent to the archiving of this report at the Centre and no copies of the report being made available of record.
8. Consent under the Personal Data Protection Act (PDPA)  
I understand, acknowledge, agree and consent that:
  - (a) My insurer, my workshop and the General Insurance Association of Singapore ("GIA") may/are permitted to collect, use, disclose and/or process my personal data/personal information set out in this (form) and any other personal information provided by me or possessed by my insurer (collectively the "Personal Information") and disclose and transfer such Personal Information to all insurer(s) who have insured vehicle(s) involved in this accident (all insurer(s) who have insured vehicle(s) involved in this accident shall be collectively referred to as the "Insurers"), the Insurers' lawyers/law firms, the Monetary Authority of Singapore and any relevant government agency/authority (such as the police), for the purpose(s) of:
    - (i) processing, handling and/or dealing with my claims including the settlement of the claims and any necessary investigations relating to the claims;
    - (ii) investigating the accident and/or my claims;
    - (iii) carrying out and/or dealing with my instructions or responding to any enquiries by me;
    - (iv) administering my claims (including the mailing of correspondence, statements, invoices, reports or notices to me, which could involve disclosure of certain personal data about me to bring about delivery of the same as well as on the external cover of envelopes/mail packages); and/or
    - (v) complying with applicable law in administering, processing, handling and/or dealing with my claims (collectively the "Purposes");
  - (b) all insurer(s) who have insured vehicle(s) involved in this accident and the Insurers' lawyers/law firms, may/are permitted to collect, use, disclose and/or process my Personal Information for one or more of the above Purposes; and
  - (c) my Personal Information may/are be disclosed by any of the Insurers and/or GIA to their third party service providers or agents (including their lawyers/law firms), which may be located outside of Singapore, for one or more of the above Purposes;
  - (d) my Personal Information will always be collected and used for the above stated purpose for the purpose of fraud detection, investigation and management in present and all future claims;
  - (e) the information collected under (a) and/or may be shared/disclosed:
    - (i) to all Insurers and/or any other third parties that assist in evaluating, investigating, controlling or managing fraud, regulations, law enforcement and government agencies as reasonably required for the purposes stated; or
    - (ii) for complying with requirements under any regulations, laws or court orders.



Policyholder's Signature  
Date & Time:

Driver's Signature  
(If driver is not the policyholder)  
Date & Time:

  
Supporting Person's Signature  
Name:  
NRIC/IN No:

Ramini  
S71313046

## Sketch Plan #2

### SKETCH PLAN

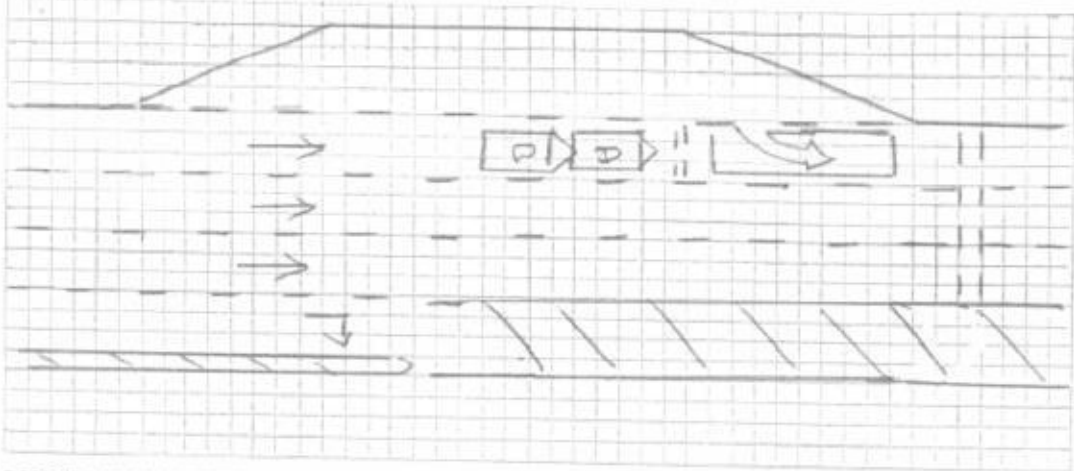

### DESCRIBE CIRCUMSTANCES OF THE ACCIDENT

Refer to Police Report

Report No: -  
T/2018/1004/2085

*[Handwritten signature]*

Note: Please note that your insurer may have 14 days time frame for you to submit an Own Damage Claim under your own comprehensive policy. Please check your policy for more information.

### DECLARATION

I/We declare the foregoing particulars are true in every respect.

*[Handwritten signature]*  
Policyholder's Signature

Date & Time:

Driver's Signature

(If driver is not the policyholder)

Date & Time:

*[Handwritten signature]*  
Extending Centre Personnel's Signature

Name:

NRIC/Pass No:

*[Handwritten signature]*  
57313090

## Police Report



**SINGAPORE  
POLICE FORCE**



T/20181004/2085

Police Station Of Origin:  
Changkat NPP  
109 Tampines Street 11 #01-261  
SINGAPORE 521109  
Tel No: 1800-7819999

1 of 4

Report No. T/20181004/2085

## REPORT OF A TRAFFIC ACCIDENT

Date/Time Report Made: 04/10/2018 14:11		Vide Report No.:		Station Diary No.: 13
<b>Informant's Particulars</b>				
Name of Informant: ANG SWEE HUAT		Address: APT BLK 874 TAMPINES STREET 84 #03-07 SINGAPORE 520874		
ID Type / ID No.: NRIC NO / S7607924B		Contact No.: Home/Office: Mobile:		
Nationality: SINGAPORE CITIZEN		Email:		
Sex: Male	Age: 42	Date of Birth: 19/03/1976	Type of Informant: Driver	
Race: Chinese		Language: English	Institution / School Name:	
Occupation: WHOLESALE SALES MANAGER		Driving Licence Information: Class: Date of Expiry:		

<b>General Information of the Accident</b>				
Type of Accident:	Injury: Others	Drink Drive: No	Date/Time of Accident: 04/10/2018 08 30	Type of Location: Straight Road
Location: Along Road 1 Traveling Toward Road 2 BUKIT BATOK EAST AVENUE 3 BUKIT BATOK STREET 23 ALONG BUKIT BATOK EAST AVENUE 3 TOWARDS CROSS JUNCTION AT BUKIT BATOK STREET 23				
Weather: Clear		Road Surface: Dry		Road Speed Limit:
Traffic Flow: One Way		Traffic Control: Not Controlled		Traffic Volume: Light
Type of Collision: Between Moving Vehicles - Head To Rear				Anyone conveyed by ambulance: No

<b>Details of Vehicle Involved</b>						
Vehicle No.	Type	Make	Model	Color	Condition	No of Passenger
GBH3942X	Lorry				Slightly Damaged	0
SFT8048J	Csr	TOYOTA	PICNIC AUTO	Blue	Slightly Damaged	0

<b>Details of Vehicle Insurance</b>				
Vehicle No.	Insurance Company	Insurance No	Effective	Expiry Date

## Police Report



**SINGAPORE  
POLICE FORCE**



T/20181004/2085

2 of 4

Police Station Of Origin:  
Changkat NPP  
109 Tampines Street 11 #01-251  
SINGAPORE 521109  
Tel No: 1800-7819989

Report No: T/20181004/2085

## CONTINUATION OF REPORT

Details of Vehicle Insurance				
Vehicle No.	Insurance Company	Insurance No	Effective	Expiry Date
SFT8048J	ECICS LIMITED	MPC17A00475901	13/10/2017	12/10/2018

Details of Person Involved				
Any Pedestrian Involved: No				
No. of Pedestrians Injured: NIL			Use of Pedestrian Crossing: NA	
<b>Driver</b>				
Name	LEW CHEE YEN		ID No.	S7987276H
Related Vehicle	GBH3942X (Lorry)		Contact No.	
Hospital/Clinic	NIL		Class of Driving Licence & Expiry Date	Class: NIL Date of Expiry: NIL
Date Treatment	NIL	Date Discharge	NIL	
No. of Days granted Medical Leave	NIL	Degree of Injury	NIL	
<b>Driver</b>				
Name	ANG SWEE HUAT		ID No.	S7607924B
Related Vehicle	SFT8048J (Car)		Contact No.	
Hospital/Clinic	OEI FAMILY CLINIC		Class of Driving Licence & Expiry Date	Class: NIL Date of Expiry: NIL
Date Treatment	04/10/2018	Date Discharge	04/10/2018	
No. of Days granted Medical Leave	05	Degree of Injury	Slight	

## Brief Details.

On 04/10/2018 at about 0830hrs, I was driving my vehicle, SFT8048J on the third lane along Bukit Batok East Avenue 3 when I noticed a bus in the bus stop on my left signaling left thus I stepped on my brakes to give way to the bus. I then stopped behind the line of the 'Give way to Bus' yellow box. Suddenly, a lorry, GBH3942X collided into the rear of my vehicle. We both then alighted from our vehicles and I took photos of the accident site and the damages it caused. The collision caused a big dent on the rear of my car and damaged the boot and it is unable to open. I have yet to send my vehicle to any workshop and is unsure of the cost of the damages.

I went to see a doctor at Oei Family clinic and was given 5 days of medical leave as the back of my neck is in pain.

Police Report



SINGAPORE  
POLICE FORCE

Police Station Of Origin:  
Changkat NPP  
109 Tampines Street 11 #01-261  
SINGAPORE 521109  
Tel No: 1800-7819999



T/20181004/2085

3 of 4

Report No. T/20181004/2085

CONTINUATION OF REPORT

Police Report



SINGAPORE  
POLICE FORCE



T/20181004/2085

Police Station Of Origin:  
Changkat NPP  
109 Tampines Street 11 #01-261  
SINGAPORE 521109  
Tel No: 1800-7819999

4 of 4

Report No. T/20181004/2085

CONTINUATION OF REPORT

Sketch Plan

Informant is not able to provide sketch plan

IMPORTANT: Please attach a copy of your vehicle's Insurance Certificate to this report. If you don't have the certificate with you now, please fax a copy to 65474885 stating the report number as reference.

Signature Of Officer Recording The Report: G / Sgt 3 SITI NATASHA BINTE ABDUL NASSIR	Signature Of Informant: 
Signature Of Interpreter: Not applicable	Date/Time: 04/10/2018 14:11
Officer In Charge Of Case: TP / AEIT / Staff Sgt WONG SIEU LUI Contact No: 65476151	Classification Of Case: 
Authentication Stamp: NP-68	

# MG SOLUTION PTE LTD

23 Kaki Bukit Avenue 4 (South Wing) #02-03 Singapore 415933

Tel: (+65) 6243 1373 | Fax: (+65) 6243 1376

Reg. No: 201427944N

Email : mg3solution@gmail.com

TO	: ALLIED WORLD	DATE	: 05/10/2018
ATTENTION	: MOTOR CLAIMS DEPT	JOB TYPE	: T/P CLAIM
ESTIMATE REPORT	:		
<u>VEHICLE DETAILS</u>			
VEHICLE NO	: SFT8048J		
MODEL	: TOYOTA PICNIC A	Veron	
CHASSIS NO			
<u>ACCIDENT DETAILS</u>		DATE	: 4-Oct-18
		TIME	: 08:30HRS
THIRD PARTY REQUESTOR / CONTACT		:	JACK LI

## CLAIM DETAIL : PARTS

S/N	DESCRIPTION	QTY	UNIT LIST PRICE	TOTAL LIST PRICE
1	TAIL GATE <i>Distorted</i>	1	\$ 1,228.90	\$ 1,228.90
2	TAIL GATE LOGO <i>new</i>	1	\$ 67.80	\$ 67.80
3	TAILGATE EMBLEM 'TOYOTA' <i>new</i>	1	\$ 39.30	\$ 39.30
4	TAILGATE EMBLEM 'PICNIC'	1	\$ 45.00	\$ 45.00
5	TAIL GATE OUTER MOULDNG <i>behind</i>	1	\$ 142.90	\$ 142.90
6	TAIL GATE OUTER REFLECTOR <i>LH cracked</i>	2	\$ 388.20	\$ 776.40
7	TAIL GATE LOCK <i>2nd</i>	1	\$ 391.10	\$ 391.10
8	TAIL GATE LOCK MOTOR <i>3rd new</i>	1	\$ 651.90	\$ 651.90
9	TAIL GATE LOCK CATCHER	1	\$ 64.00	\$ 64.00
10	TAIL GATE DAMPER <i>new</i>	2	\$ 212.90	\$ 425.80
11	TAIL GATE INNER TRIM BOARD <i>cracked</i>	1	\$ 395.90	\$ 395.90
12	TAIL GATE WEATHERSTRIP <i>let</i>	1	\$ 269.60	\$ 269.60
13	TAIL GATE NUMBER PLATE LAMP <i>new</i>	2	\$ 41.20	\$ 82.40
14	REAR BUMPER <i>behind</i>	1	\$ 475.20	\$ 475.20
15	REAR BUMPER REFLECTOR <i>new</i>	2	\$ 51.50	\$ 103.00
16	REAR BUMPER SIDE RETAINER (INNER) <i>Not new</i>	2	\$ 48.90	\$ 97.80
17	REAR BUMPER SIDE RETAINER (OUTER) <i>Not new</i>	2	\$ 65.90	\$ 131.80
18	REAR BUMPER TOW HOOK COVER <i>Not new</i>	2	\$ 13.40	\$ 26.80

388.20

19	TAIL LAMP <i>Right</i>	2	\$ 292.50	\$ 585.00	<i>292.50</i>
20	REAR FENDER INNER TRIM BOARD <i>Right</i>	2	\$ 755.95	\$ 1,511.90	<i>755.95</i>
21	REAR END PANEL <i>Distal</i>	1	\$ 419.60	\$ 419.60	
22	REAR END PANEL TOP GARNISH <i>Cracked</i>	1	\$ 259.60	\$ 259.60	

*5698.85*  
*4274.13*

TOTAL PRICE \$ 8,191.70  
LESS 25% \$ 2,047.93  
SUB TOTAL PRICE \$ 6,143.78

#### SPECIAL NETT ITEMS

S/N	DESCRIPTION	QTY	UNIT S/NETT	TOTAL S/NETT
1	REAR NUMBER PLATE <i>new</i>	1	\$ 50.00	\$ 50.00
2	TAIL GATE SEALANT <del>not</del> <i>new</i>	1	\$ 60.00	\$ 60.00
3	TAILGATE WINDSCREEN SEALANT <i>new</i>	1	\$ 60.00	\$ 60.00
4	TAILGATE WINDSCREEN INNER SEAL <i>new</i>	1	\$ 60.00	\$ 60.00
5	TAILGATE INNER TRIM BOARD CLIP (SET) <i>new</i>	1	\$ 30.00	\$ 30.00
6	REAR BUMPER CLIP (SET) <i>new</i>	1	\$ 30.00	\$ 30.00
7	TAIL LAMP CLIP (SET) <i>new</i>	1	\$ 35.00	\$ 35.00
8	REAR END PANEL TOP GARNISH CLIPS (SET) <i>new</i>	1	\$ 50.00	\$ 50.00
9	REAR END PANEL INSULATION SEAL <i>new</i>	1	\$ 150.00	\$ 150.00
10	REVERSE SENSOR <i>Damaged</i>	1	\$ 220.00	\$ 220.00

*400*

TOTAL \$ 745.00

#### CLAIM DETAILS: LABOUR AND SPRAY PAINTING (REAR)

1	PANEL BEATING, REMOVING AND REPLACING PARTS	\$ 1,800.00	<i>1000</i>	
2	SPRAY PAINTING TO AFFECTED AREA	\$ 1,800.00	<i>800</i>	
3	WIRING CHECK	\$ 150.00	<i>30</i>	
4	TUFF COAT	\$ 200.00	<i>60</i>	
5	REMOVE AND REFIX UPHOLSTERY TO FACILITATE REPAIR	\$ 180.00	<i>80</i>	
6	REMOVE AND REFIX REVERSE SENSOR AND DISTANCE SETTING	\$ 180.00	<i>40</i>	
7	REMOVE AND REFIX TAILGATE WINDSCREEN	\$ 120.00	<i>✓</i>	
8	TO CHECK DIAGNOSTICS OF VEHICLE MANAGEMENT/CONTROL UNITS, RESET MEMORIES TO SPECIFICATION ETC.	\$180.00	<i>x</i>	
9	TRANSFER TAILGATE MECHANISM	\$ 180.00	<i>80</i>	

TOTAL

\$4,790.00

*2210*



## ESTIMATE REPORT

TOTAL PARTS COST : \$ 6,888.78  
TOTAL LABOUR COST : \$ 4,790.00  
TOTAL REPAIR COST : \$ 11,678.78

## APPROVED DETAILS

EXCESS :  
NO. OF WORKING DAYS :  
RE-SURVEY :  
PART BY PART OR LUMP SUM :  
DATE & TIME OF SURVEY :  
SURVEYED BY :  
CONTACT NUMBER :  
FAX NUMBER :

Adrian Ling  
1/S 08/10/18.

07 Days.  
total: 6884.13  
4/S: 271C.

LKK Auto Consultants hence notify the Repairer of the following:

- To resurvey before/after spray painting
- To display damaged part(s) during resurvey
- Parts prices : subject to confirmation
- Third party survey is on a "Without Prejudice" basis
- No illegal modification(s) is allowed
- Supplementary item(s) must be resurveyed and is subject to final approval from Insurance Company

Acknowledged by Repairer  
Signature:  
Date:



## LKK Auto Consultants Pte Ltd

51 Ubi Ave 1 #01-25 Paya Ubi Industrial Park, Singapore 408933

TEL: 6256 3561 FAX: 6256 4315

Reg. No: 199607198R GST Reg. No. 19-9607198-R

Affiliated to Federation Internationale Des Experts En Automobile

ALLIED WORLD ASSURANCE COMPANY LTD

Ref : CS/AWA18018213/Avbn2

(SINGAPORE BRANCH)  
60 ANSON ROAD #08-01 (8th FLOOR)  
MAPLE TREE ANSON  
SINGAPORE 079914

Date : 07-11-2018



Code : AWA

### 1. Policy Particulars :- THIRD PARTY CLAIM

Insured Veh.	GBH 3942X	Veh. Inspected	SFT 8048J
Policy No.	AVCP0091871800	Coverage (\$)	0.00
Claim No.	NSV1800553/SG	Excess (\$)	0.00
Assign From	STELLA GOH	Assign Date	05/10/2018

### 2. Vehicle Particulars & Condition

Make & Model	TOYOTA PICNIC	c.c	1998
Engine No.	HIDDEN	Year of Reg.	2005
Chassis No.	JTEGH23B800017284	Colour	BLUE
Odometer	256638	Steering	IN ORDER
Brakes	IN ORDER	Modification	SPORTS RIM
General	GOOD		

### 3. Conditions of Tyres

	Size	Make	Balance
R/H Front Tyre	215/60 R16	YOKOHAMA	6 mm
L/H Front Tyre	215/60 R16	YOKOHAMA	6 mm
R/H Rear Tyre	215/60 R16	YOKOHAMA	6 mm
L/H Rear Tyre	215/60 R16	YOKOHAMA	6 mm

### 4. Description of Damages

THE VEHICLE SUSTAINED DAMAGES AT THE REAR PORTION.  
DAMAGES SEE DETAILS.

### 5. General Information

Accident Date	04/10/2018	Inspection Date	08/10/2018
Survey held at	MG SOLUTION PTE LTD 23 KAKI BUKIT AVE 4 (SOUTH WING) #02-03B VICOM INSPECTION CENTRE, SINGAPORE 415933		

### 5a. Remarks

A) THE INSPECTION WAS CONDUCTED ON A "WITHOUT PREJUDICE" BASIS.  
B) IN ACCORDANCE TO YOUR INSTRUCTIONS, WE HAVE NOT AUTHORISED REPAIRS.

### 5b. Estimate Days of Repair

ESTIMATED NORMAL PERIOD FOR REPAIR: 7 Working Days



# LKK Auto Consultants Pte Ltd

51 Ubi Ave 1 #01-25 Paya Ubi Industrial Park, Singapore 408933

TEL: 6256 3561 FAX: 6256 4315

Reg. No: 199607198R GST Reg. No. 19-9607198-R

Page No.:1 of 2

## ADJUSTMENT ON REPAIR COST FOR VEHICLE NO. SFT 8048J

Qty	Description of Parts	Condition	Estimate By Workshop (\$)	Our Adjusted (\$)
<b><u>REPLACEMENT OF PARTS</u></b>				
1	TAIL GATE	DISTORTED	1,228.90	1,228.90
1	TAIL GATE LOGO	NECESSARY	67.80	67.80
1	TAILGATE EMBLEM "TOYOTA"	NECESSARY	39.30	39.30
1	TAILGATE EMBLEM "PICNIC"	NECESSARY	45.00	45.00
1	TAIL GATE OUTER MOULDING	DEFORMED	142.90	142.90
2	TAIL GATE OUTER REFLECTOR @\$388.20	CRACKED	776.40	388.20
1	TAIL GATE LOCK	DAMAGED	391.10	391.10
1	TAIL GATE LOCK MOTOR	NOT NECESSARY	651.90	-
1	TAIL GATE LOCK CATCHER	NOT NECESSARY	64.00	-
2	TAIL GATE DAMPER @\$212.90	NOT NECESSARY	425.80	-
1	TAIL GATE INNER TRIM BOARD	CRACKED	395.90	395.90
1	TAIL GATE WEATHERSTRIP	CUT	269.60	269.60
2	TAIL GATE NUMBER PLATE LAMP @\$41.20	NOT NECESSARY	82.40	-
1	REAR BUMPER	DEFORMED	475.20	475.20
2	REAR BUMPER REFLECTOR @\$51.50	NOT NECESSARY	103.00	-
2	REAR BUMPER SIDE RETAINER (INNER) @\$48.90	NOT NECESSARY	97.80	-
2	REAR BUMPER SIDE RETAINER (OUTER) @\$65.90	NECESSARY	131.80	131.80
2	REAR BUMPER TOW HOOK COVER @\$13.40	NOT NECESSARY	26.80	-
2	TAIL LAMP @\$292.50	CUT	585.00	585.00
2	REAR FENDER INNER TRIM BOARD @\$755.95	O/S DEFORMED	1,511.90	755.95
1	REAR END PANEL	DISTORTED	419.60	419.60
1	REAR END PANEL TOP GARNISH	CRACKED	259.60	259.60
	LESS 25% DISCOUNT		-2,047.92	-1,398.96
			6,143.78	4,196.89
<b><u>SPECIAL NETT ITEMS</u></b>				
1	REAR NUMBER PLATE (SN)	NOT NECESSARY	50.00	-
1	TAIL GATE SEALANT (SN)	NOT NECESSARY	60.00	-
1	TAILGATE WINDSCREEN SEALANT (SN)	NECESSARY	60.00	30.00
1	TAILGATE WINDSCREEN INNER SEAL (SN)	NECESSARY	60.00	30.00
1	SET TAILGATE INNER TRIM BOARD CLIP (SN)	NECESSARY	30.00	30.00
1	SET REAR BUMPER CLIP (SN)	NECESSARY	30.00	30.00
1	SET TAIL LAMP CLIP (SN)	NECESSARY	35.00	10.00
1	SET REAR END PANEL TOP GARNISH CLIPS (SN)	NECESSARY	50.00	10.00

Report Ref No. CS/AWA18018213/Avbn2



# LKK Auto Consultants Pte Ltd

51 Ubi Ave 1 #01-25 Paya Ubi Industrial Park, Singapore 408933

TEL: 6256 3561 FAX: 6256 4315

Reg. No: 199607198R GST Reg. No. 19-9607198-R

Page No. 2 of 2

Qty	Description of Parts	Condition	Estimate By Workshop (\$)	Our Adjusted (\$)
1	REAR END PANEL INSULATION SEAL (SN)	NECESSARY	150.00	60.00
1	REVERSE SENSOR (SN)	DAMAGED	220.00	200.00
			745.00	400.00
	<b>LABOUR</b>			
	PANEL BEATING, REMOVING AND REPLACING PARTS.		1,800.00	1,000.00
	SPRAY PAINTING TO AFFECTED AREA.		1,800.00	800.00
	WIRING CHECK.		150.00	30.00
	TUFF COAT.		200.00	60.00
	REMOVE AND REFIX UPHOLSTERY TO FACILITATE REPAIR.		180.00	80.00
	REMOVE AND REFIX REVERSE SENSOR AND DISTANCE SETTING.		180.00	40.00
	REMOVE AND REFIX TAILGATE WINDSCREEN.		120.00	120.00
	TO CHECK DIAGNOSTICS OF VEHICLE MANAGEMENT/CONTROL UNITS, RESET MEMORIES TO SPECIFICATION ETC.	NOT NECESSARY	180.00	-
	TRANSFER TAILGATE MECHANISM.		180.00	80.00
			4,790.00	2,210.00
	<b>GRAND TOTAL</b>		<b>11,678.78</b>	<b>6,806.89</b>
<b>RECOMMENDED COST OF LUMP SUM REPAIRS (TO ITS PRE-ACCIDENT CONDITION)</b>				<b>2,700.00</b>

Report Ref No. CS/AWA18018213/Avbn2

ADRIAN LING WAI PING

B.Eng, AMSOE, AMIRTE, AMSAE-A, M.MATAI

Licensed Appraiser

**DISCLAIMER OF LIABILITY TO THIRD PARTIES:-** This Report is made solely for the use and benefit of the Client named on the front page of this Report.

No liability of responsibility whatsoever, in contract or tort, is accepted to any third party who may rely on the Report wholly or in part. Any third party acting or relying on this Report, in whole or in part, does so at his or her own risk.