

22/03/2002

ASS. REC. BY:

REF:

CO / FCU8018169 / Unber

Special Instruction:

Surveyor:

Marius.

ASSIGNMENT (Office)

From (Person):

CWS

Lurene Jun

of

FCL

Date/Time:

06/10/2018 2:03 pm

Estimated Cost:

Bill to:

OD / TP / WS / TP RES / OD RES / EVA / INV / MV / CS

To Inspect Vehicle No:

FBH 3299U

Insured:

SHB 2110Y

at Workshop m/s

Ban Hock Hin

Tel:

of

6 Dehu Lane 4

Policy No:

Claim No:

D18007270MFSH

Sum Insured:

Excess:

Make of Veh:

D.O.A.

28092018

(Client's Record)

CA / REV / REP. / REV 24 HRS 'Wp'

H.O.D. Endorsement:

Date/Time:

06/10/2018

Person Contacted:

Raymond

Vehicle

IN / OUT

Date/Time

Action/Instruction

(✓)

Estimate

FBH 3299U - X

SHB 2110Y - NA/INC11072836/S2

DA: 06/11/2011

10/10/18

Email preli revised to fci

Surinder marcus

REF:

FCI/

ASSIGNMENT

From: \_\_\_\_\_ Date: \_\_\_\_\_  
 Estimated Cost: \_\_\_\_\_  
 OD ☒ TP / WS / TP RES / OD RES / EVA / INV / MV  
 To Inspect Vehicle No: FMH3299U  
 at Workshop m/s SHH  
 of \_\_\_\_\_  
 Insured: SHB 2104  
 Policy No. \_\_\_\_\_  
 Claims No. \_\_\_\_\_  
 Sum Insured: \_\_\_\_\_ Excess: \_\_\_\_\_  
 (Client's Record)  
 Make of Veh: \_\_\_\_\_

(Policy Condition)

Remark: The veh had commenced its repair at the time of inspection.

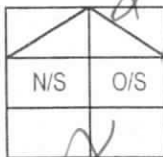

Bal. or Market Value: 45000  
 IDAC Accident Rpt: \_\_\_\_\_ Consistent? : Yes or No  
 GIA / PR Seen: \_\_\_\_\_ Consistent? : Yes or No  
 Est. Repairs: 4 days Res.: Yes or No  
 Lum Sum: 20 % 3 Val.: Yes or No

CA / REV / REP. / 24 HRS

Date: \_\_\_\_\_ Person Contacted: \_\_\_\_\_

Vehicle: IN / OUT

Veh No: FBH32994 Yr Regn: 5 / 13  
 Type: M.Car / ☒ M.Cycle / Bus / Van / Lorry / Taxi / Prime Mover /  
 Truck / Trailer or \_\_\_\_\_  
 Make: Yamaha YBR125 c.c. 124  
 Colour: Red A/C: Insured / Std / NI / NA  
 Sp.Reading: 49562 T/Radio: Insured / Std / NI / NA  
 Eng/No: \_\_\_\_\_  
 C/No: LBPK E178100010039  
 Gen. Cond: ☒ Good / Fair / Poor / Burnt  
 Steering: ☒ In order / Jammed / Leaked / Burnt or  
 Brake: ☒ In order / Jammed / Leaked / Burnt or  
 Modi: ☒ Nil / S/Rim / STD A/Rim or  
 Tyre Size: F: 20-90-18  
 R: 90-90-18  
 BS / DUN / EXNOVA / GY / FS / LIZA / MIC / OHTSU / PIR / SUMI /  
 TOYO / YOKO or IRC  
 Front 6 mm Rear 6 mm  
 R/Bal. mm R/Bal. mm  
 L/Bal. mm L/Bal. mm  
 D.O.A. 27/9/18 D.O.I. 8/10/18  
 Survey held at \_\_\_\_\_  
 Des. of Damages: Frt / Rear / O/S / N/S / U/C / Rooftop or  
Rear & O/S only  
 The U/C / Chassis frame / Body Structure affected due to collision.

Date / Time Action / Instruction

17/10/18 74781 4yr old  
no second hand parts  
confirmed 4/5 \$700 with Raymond. (Red 1692, 709)

RECEIVED 17 OCT 2018

Date/Time, File Pass to?

☐ : Preli. Report  
☐ : Final Report

1)

Date/Time, File Return to?

2)

17/10 - typist

Report Format :

Lump Sum / I.B.I. (\$) 700

CWS  
700

Days Of Repair: 4

Resurvey No. of Trip: 1

Add Fee:

☐ : Site Insp (\$)  
☐ : Interview (\$)  
☐ : Tech. Invs (\$)  
☐ : Weekend (\$)

Survey Fee:

Transportation:

S + RS. SI

Photos

Others

TOTAL

110

50

50

79

289

**MOTOR SURVEY ASSIGNMENT**

<b>Date</b>	04-10-2018	<b>Our Ref No.</b> D18007270MFSH
<b>Accident Date</b>	28-09-2018	<b>Claim Type.</b> Third Party
<b>Insured Vehicle</b>	SHB2110Y	<b>Third Party Vehicle.</b> FBH3299U
<b>Survey Location</b>	NO. 6 DEFU LANE 4	
<b>Contact Person.</b>	RAYMOND	
<b>Contact No.</b>	62816520/ 0	<b>Fax No.</b> 62842969
<b>Survey Type</b>	WITHOUT PREJUDICE: KINDLY REQUEST TP'S REPAIRER TO FWD US THEIR CLIENT'S VF FOR OUR VIEWING.	
<b>Appointed Surveyor</b>	LKK AUTO CONSULTANTS PTE LTD	
<b>Contact Person</b>	NA	<b>Fax No.</b> 68416315
<b>Contact Number.</b>	NA	

**FOR DIRECT SETTLEMENT**

Please submit to us the Tax Invoice together with letter of claim for Rental OR Loss of use (based on NIMA Benchmark rates) together with your survey report.

**THIRD PARTY SURVEY REQUEST**

<b>Cc : Workshop</b>	BAN HOCK HIN CO. PTE LTD	<b>Attention.</b> NIL
<b>Cc : TP Solicitor</b>	NA	<b>TP Solicitor Fax No.</b> NA
<b>Officer Incharge</b>	LURENE	

**IMPORTANT NOTE**

Kindly submit the survey report via CWS within 14 days for survey assignment and 7 days for re-inspection.  
This is a computer generated letter, no signature required.

**Veron Chen (LKKAUTO)**

---

**From:** Veron Chen (LKKAUTO)  
**Sent:** Wednesday, 10 October 2018 9:02 AM  
**To:** 'Claim Workflow System'  
**Cc:** LURENEJAW@MSFIRSTCAPITAL.COM.SG; SUR  
**Subject:** RE: SURVEY ASSESSMENT - D18007270MFSH/1, FBH 3299U  
**Attachments:** FBH 3299U PRELI ADVISED.pdf

Dear Sir/Madam,

Enclosed preliminary revised of vehicle FBH 3299U  
Date of survey: 8/10/2018  
Number of days : 4 days

Best Regards,

**Veron Chen** | Case Handler

**LKK Auto Consultants Pte Ltd**

Phone: 6256-3561 | email :sur@lkkauto.com | fax: 6256-4315

Blk 51, Paya Ubi Industrial Park, Ubi Avenue 1, #02-25 | S(408933)

---

**From:** Admin-D (LKKAUTO)  
**Sent:** Monday, 8 October 2018 11:44 AM  
**To:** 'Claim Workflow System' <cwsmotorclaims@msfirstcapital.com.sg>; assignments <assignments@lkkauto.com>  
**Cc:** LURENEJAW@MSFIRSTCAPITAL.COM.SG; SUR <sur@lkkauto.com>  
**Subject:** RE: SURVEY ASSESSMENT - D18007270MFSH/1

Dear Sir / madam,

Thank you for the assignment.

Best Regards,

**Catherine Chong** | Admin

**LKK Auto Consultants Pte Ltd**

Phone: 6741-8434 | email: [assignments@lkkauto.com](mailto:assignments@lkkauto.com) | fax: 6256-4315

Blk 51, Paya Ubi Industrial Park, Ubi Avenue 1, #02-25 | S(408933)

**From:** Claim Workflow System [<mailto:cwsmotorclaims@msfirstcapital.com.sg>]  
**Sent:** Saturday, 6 October, 2018 2:03 PM  
**To:** [ASSIGNMENTS@LKKAUTO.COM](mailto:ASSIGNMENTS@LKKAUTO.COM)  
**Cc:** [CWSMOTORCLAIMS@MSFIRSTCAPITAL.COM.SG](mailto:CWSMOTORCLAIMS@MSFIRSTCAPITAL.COM.SG); [LURENEJAW@MSFIRSTCAPITAL.COM.SG](mailto:LURENEJAW@MSFIRSTCAPITAL.COM.SG)  
**Subject:** PRI: SURVEY ASSESSMENT - D18007270MFSH/1

Dear Sir/Mdm,

We refer to the above reference.

Please find attached the necessary documents for survey.

Kindly submit your report via CWS within the next 14 days.

**Note:** All the accident reports are uploaded into CWS for your perusal.

Best Regards,  
Admin Team  
Claim Workflow System  
Motor Claims Department  
MS First Capital Insurance Limited  
Tel : 6507 3848  
Fax : 6507 3849

**PS: This is a system generated mail. Please do not reply to this mail.**



Auto  
Consultants  
Pte Ltd

Company Registration No. 199607198R

51 UBI AVE 1, #02-25 PAYA UBI INDUSTRIAL PARK, SINGAPORE 408933 TEL : (065) 62563561 FAX : (065) 62564315

Your ref: D18007270MFSH

Our ref: CS/FCI18018169/Uvb

DATE: 10/10/2018

The Motor Claims Department  
M/s FIRST CAPITAL INSURANCE LTD

WITHOUT PREJUDICE

Dear Sir/Madam

**INITIAL INSPECTION REPORT OF VEHICLE NO. FBH 3299U**

We thank for your instruction on 6/10/2018

Please be informed that we had conducted the inspection of the above mentioned vehicle on vehicle on 8/10/2018 at the premises of M/s BAN HOCK HIN CO PTE LTD and have the following to report:-

Workshop Estimate Amount	: S\$2,392.00
Revised Estimate Amount	: S\$ 619.00
"Check" Items Amount	: S\$
Market Value	: S\$
LTA Reimbursement Value	: S\$
Nett Value	: S\$

**Description of Damage:**

The vehicle sustained damages at the rear portion and o/s body

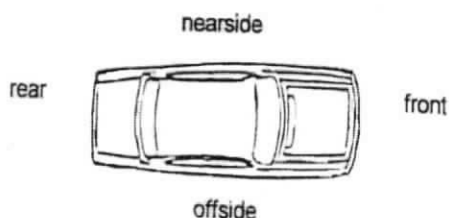

Comments/Present Status:  
Damages Consistent

Yours faithfully,

MARCUS CHUA  
Licensed Appraiser

[> Back to OneMotoring](#)**Enquire PARF/COE Rebate for Registered Vehicle**

<b>Vehicle Owner Particulars</b>	
Owner ID Type:	Company
Owner ID:	0288K
<b>Vehicle Details</b>	
Vehicle No.:	FBH3299U
Vehicle to be Exported:	No
Intended Deregistration Date:	08 Oct 2018
Vehicle Make:	YAMAHA
Vehicle Model:	YBR 125 MANUAL
Primary Colour:	Red
Manufacturing Year:	2013
Engine No.:	E3J2E008765
Chassis No.:	LBPKE1781D0010039
Maximum Power Output:	-
Open Market Value:	\$1,267.00
Original Registration Date:	15 May 2013
First Registration Date:	15 May 2013
Transfer Count:	1
Actual ARF Paid:	\$191.00
<b>Intended PARF Rebate Details</b>	
PARF Eligibility:	No
PARF Eligibility Expiry Date:	-
PARF Rebate Amount:	\$0.00
<b>Intended COE Rebate Details</b>	
COE Expiry Date:	14 May 2023
COE Category:	D - Motorcycle
COE Period(Years):	10
QP Paid:	\$1,700.00
COE Rebate Amount:	\$781.00
<b>Total Rebate Amount:</b>	<b>\$781.00</b>

The information contained herein is correct as at 08 Oct 2018

OK

[> Back to OneMotoring](#)**Enquire Transfer Fee**

Enquire Transfer Fee

Vehicle Details			
Vehicle No.:	FBH3299U		
Vehicle Type:	P00 - Passenger Motorcycle/Autocycle/Moped		
Vehicle Attachment 1:	No Attachment		
Vehicle Scheme:	Normal		
Vehicle Make:	YAMAHA		
Vehicle Model:	YBR 125 MANUAL		
Chassis No.:	LBPKE1781D0010039		
Propellant:	Petrol		
Engine No.:	E3J2E008765		
Engine Capacity:	124 cc		
Maximum Power Output:	-		
Maximum Laden Weight:	285 kg		
Unladen Weight:	124 kg		
Year Of Manufacture:	2013		
Original Registration Date:	15 May 2013		
Lifespan Expiry Date:	-		
COE Category:	D - Motorcycle		
Quota Premium:	\$1,700.00		
COE Expiry Date:	14 May 2023		
Road Tax Expiry Date:	14 May 2019		
Inspection Due Date:	14 May 2019		
Intended Transfer Date:	05 Oct 2018		
CO2 Emission:	-		
CO Emission:	-		
HC Emission:	-		
NOx Emission:	-		
PM Emission:	-		
Late renewal fee(s) will be imposed if road tax / lay up has expired. Please use Enquire Road Tax Payable for fee(s) payable.			
Road tax, including Over Payment (if any), of a vehicle will follow the vehicle to the new registered owner when its ownership is being transferred.			
Amount Payable			
	Amount Before GST (S\$)	GST Amount (S\$)	Amount After GST (S\$)
Transfer Fee:	25.00	-	25.00
Total Amount Payable:			25.00

You may print this page for reference.

OK

Print



**CERTIFICATE OF INSURANCE**THE MOTOR VEHICLES (THIRD-PARTY RISKS AND COMPENSATION) ACT (CAP 189) OF THE REPUBLIC OF SINGAPORE  
THE ROAD TRANSPORT ACT 1987 OF MALAYSIATHE AGREEMENT BETWEEN THE MINISTER FOR FINANCE (SINGAPORE) AND THE MOTOR INSURERS' BUREAU OF SINGAPORE DATED 22 FEBRUARY 1975  
THE AGREEMENT BETWEEN THE MINISTER OF TRANSPORT (MALAYSIA) AND THE MOTOR INSURERS' BUREAU OF WEST MALAYSIA DATED 15 JANUARY 1968  
ANY SUBSEQUENT REVISIONS TO THE ABOVE ACTS AND AGREEMENTS

CERTIFICATE No.

AVFMSB0000591803

ChaNo: LBPKE1781D0010039

1. Index Mark and Registration  
Number of Vehicle

FBH 3299 U

2. Name of Policyholder

BAN HOCK HIN CO PTE LTD

3. Effective Date of Commencement of Insurance 10 April 2018  
for the purposes of the Ordinance

09 April 2019

4. Date of Expiry of Insurance

5. Persons or Classes of Persons entitled to drive\* (For certificate references MX1 and MX4, see overleaf)

ANY PERSON WHO IS UNDER THE POLICYHOLDER &/OR HIRER'S EMPLOYMENT AND IS DRIVING ON THEIR ORDER OR WITH  
THEIR PERMISSION.Provided that the person driving is permitted in accordance with the licensing or other laws or regulations to drive the Motor Vehicle or has been so  
permitted and is not disqualified by order of a Court of Law or by reason of any enactment or regulation in that behalf from driving the Motor Vehicle.And provided further that the Motor Vehicle is registered under the Road Traffic Act and its registration under the Road Traffic Act has not been  
cancelled at the time of the accident loss or damage.

6. Limitations as to Use\* (For certificate reference MX1, see overleaf)

USE ONLY FOR THE POLICYHOLDER &amp;/OR HIRER'S BUSINESS OR PROFESSION.

THE POLICY DOES NOT COVER:

1. USE FOR RACING, PACE-MAKING, RELIABILITY TRIAL OR SPEED-TESTING.
2. USE WHILST DRAWING A TRAILER EXCEPT THE TOWING (OTHER THAN FOR REWARD) OF ANY ONE DISABLED  
MECHANICALLY PROPELLED VEHICLE.
3. USE FOR THE CARRIAGE OF PASSENGERS FOR HIRE OR REWARD BY ANY PERSON TO WHOM THE VEHICLE IS HIRED.

Type of Cover : Third Party

\* Limitations rendered inoperative by Section 79 of the Road Traffic Ordinance 1958 (Malaysia) or Section 7 of the Motor Vehicle (Third-Party Risks and  
Compensation) Ordinance 1960 (Republic of Singapore) are not to be included under the headings.I/WE HEREBY CERTIFY that the policy to which this certificate relates is issued in accordance with the provisions of Part IV of the Road Transport Act  
1987 (Malaysia) and The Motor Vehicles (Third-Party Risks and Compensation) Act (Chapter 189) (Republic of Singapore)

Approved Insurers

Examined By

A handwritten signature in dark ink, appearing to be 'm' or 'mu'.

## SINGAPORE ACCIDENT STATEMENT

### IMPORTANT NOTICE

1. Please report correctly the details of the accident to speed up the claims process.
2. This Form must be completed by the Policyholder and/or the Authorised Driver.
3. Information provided must be as truthful and accurate as possible. Any wilful misrepresentation or withholding of material facts may allow insurance companies to repudiate policy ability.
4. The issue and acceptance of this Form by insurance companies is not an admission of policy liability on the part of the insurance companies.
5. Any false reporting may be referred to the Police for investigation.
6. This report will be forwarded by the insurers of the GIA Records Management Centre established by the General Insurance Association of Singapore (GIA) for archiving and that copies of this report will, for a fee, be made available upon application by interested parties.
7. By the lodgement of this report to the insurers, you hereby consent to the archiving of this report at the centre and to copies of the report being made available aforesaid.

### ACCIDENT STATEMENT

Date Of Report	28/09/2018 16:05
Date Of Accident	27/09/2018 01:45
Exact Location Of Accident	ALONG UPPER SERANGOON RD ESSO NEAR KOVAN MRT
Country/State of Loss	SINGAPORE

### DETAILS OF OWN VEHICLE

Vehicle Registration Number	FBH3299U
<b>Insured/Policyholder</b>	
Name Of Registered Owner	BAN HOCK HIN CO PTE LTD
Co Reg No	197000288K
Email Address	NOEMAIL
Mobile Phone No	
Alternative Phone No	OFFICE-63852703

### Vehicle Particulars

Manufacturer	YAMAHA
Model	YBR 125
Exact Purpose for which vehicle was being used at time of accident	COMMERCIAL
Are you claiming under your own insurance policy for repair to your vehicle?	NO
If No, Please state action to be taken	THIRD PARTY
Vehicle Category	MOTORCYCLE

### Insurance Company

Name of Insurance Company	ALLIED WORLD ASSURANCE COMPANY, LTD
Type Of Coverage	THIRD PARTY
Fleet Policy	YES
Policy Number	AVFMSB0000591803
Cover Note Number	

### Driver

Name of Driver	LU WEIRONG
NRIC No	G2292499R
Date Of Birth	03/02/1982
Occupation	OUTDOOR
Date Of Driving Pass	05/08/2013
Driving Experience	5 YEARS AND 1 MONTH
Gender	MALE
Mobile Number	(LOCAL) +65-96116532
Fax Number	
Contact Number	
Email Address	525241399@QQ.COM

Address	NIL
Postcode	
Was driver an employee of the Insured's Company	NO
If No, Relationship of the Driver with the Insured	OTHER - HIRER
Vehicle Registration Number of Driver's Own Vehicle	-
	-
	-
Insurance Company of Driver's Own Vehicle	-
	-
	-

#### General Information of the Accident

Type Of Accident	COLLISION - HEAD TO REAR
Weather Conditions	CLEAR
Road Surface	DRY

#### Other Information

Was any foreign vehicle involved in this accident?	NO
Number of vehicles involved in the accident	
Was any body injured in the Accident?	NO
Was any injured conveyed to hospital by ambulance?	NO
Was any other material or property damaged?	YES
I have been approached by unknown person(s) soliciting/offering accident claims assistance.	NO
Number of Passengers (Including Driver)	1

#### Details of Police Action

Was the accident reported to the police?	NO
If Yes, Please state which Police Station	
Was notice of intended Prosecution given?	NO
If Yes, against whom?	

#### Circumstances of Accident

I WAS DRIVING ALONG UPPER SERANGOON RD TOWARDS ESSO. I SLOW DOWN MY VEHICLE AND READY FOR TURN LEFT INTO ESSO. WHEN VEHICLE B DRIVING FROM MY RIGHT SIDE , VEHICLE B COLLIDED ONTO REAR OF MY VEHICLE. NO INJURIES INVOLVED.

#### Attachment(s)

Are accident photos available for attachment?	YES
Was there any video captured by Car Camera?	YES
Remarks/ Reasons:	PENDING VIDEO FROM INSURED
Was there any audio recorded?	NO

#### DETAILS OF OTHER VEHICLE PROPERTY 1

Vehicle Registration Number	SHB2110Y
Vehicle Make/Model/Colour	HYUNDAI/I40 1.7L
Details Of Properties	
Vehicle Category	PRIVATE CAR
Name of Driver	CHEW CHEE KEONG
NRIC/Passport Number	S0346834H
Contact Number	93831731
Address	
Postcode	
Insurance Company Name	
Nature Of Damage	
No. Of Passenger (Including Driver)	1

# Sketch Plan

1. Please report correctly the details of the accident to speed up the claims process.
2. This Form must be completed by the Policyholder and/or the Authorised Driver.
3. Information provided must be as truthful and accurate as possible. Any wilful misrepresentation or withholding of material facts may allow insurance companies to repudiate policy liability.
4. The issue and acceptance of this form by insurance companies is not an admission of policy liability on the part of insurance companies.
5. Any false reporting may be referred to the Police for investigation.
6. The report will be forwarded by the insurers of the GIA Records Management Centre established by the General Insurance Association of Singapore (GIA) for archiving and that copies of this report will for a fee be made available application by interested parties.
7. By the lodgement of this report to the insurers, you hereby consent to the archiving of this report at the centre and to copies of the report being made available aforesaid.

## Consent under the Personal Data Protection Act (PDPA)

- I understand, acknowledge, agree and consent that:
- (a) My insurer, my workshop and the General Insurance Association of Singapore ("GIA") may/are permitted to collect, use, disclose and/or process my personal data/personal information set out in this form and any other personal information provided by me or possessed by my insurer (collectively the "Personal Information") and disclose and transfer such Personal Information to all insurer(s) who have insured vehicle(s) involved in this accident (all insurer(s) who have insured vehicle(s) involved in this accident shall be collectively referred to as the "Insurers"), the insurers' lawyers/law firms, the Monetary Authority of Singapore and any relevant government agency/authority (such as the police), for the purpose(s) of:
    - (i) processing, handling and/or dealing with my claims including the settlement of the claims and any necessary investigations relating to the claims;
    - (ii) investigating the accident and/or my claims;
    - (iii) carrying out and/or dealing with my instructions or responding to any enquiries by me;
    - (iv) administering my claims (including the mailing of correspondence, statements, invoices, reports or notices to me, which could involve disclosure of certain personal data about me to bring about delivery of the same as well as on the external cover of envelopes/mail packages); and/or
    - (v) complying with applicable law in administering, processing, handling and/or dealing with my claims.
  - (b) all insurer(s) who have insured vehicle(s) involved in this accident and the insurers' lawyers/law firms, may/are permitted to collect, use, disclose and/or process my Personal Information for one or more of the above Purposes; and
  - (c) my Personal Information may/can be disclosed by any of the Insurers and/or GIA to their third party service providers or agents (including their lawyers/law firms), which may be sited outside of Singapore, for one or more of the above Purposes.

VERIFIED BY AJAX MARS  
REPORTING OFFICER  
Jun Keat

Policyholder's Signature / Date & Time

Driver's Signature (if driver is not the policyholder) / Date & Time

Witnessed by Reporting Centre  
Personnel

## Sketch Plan

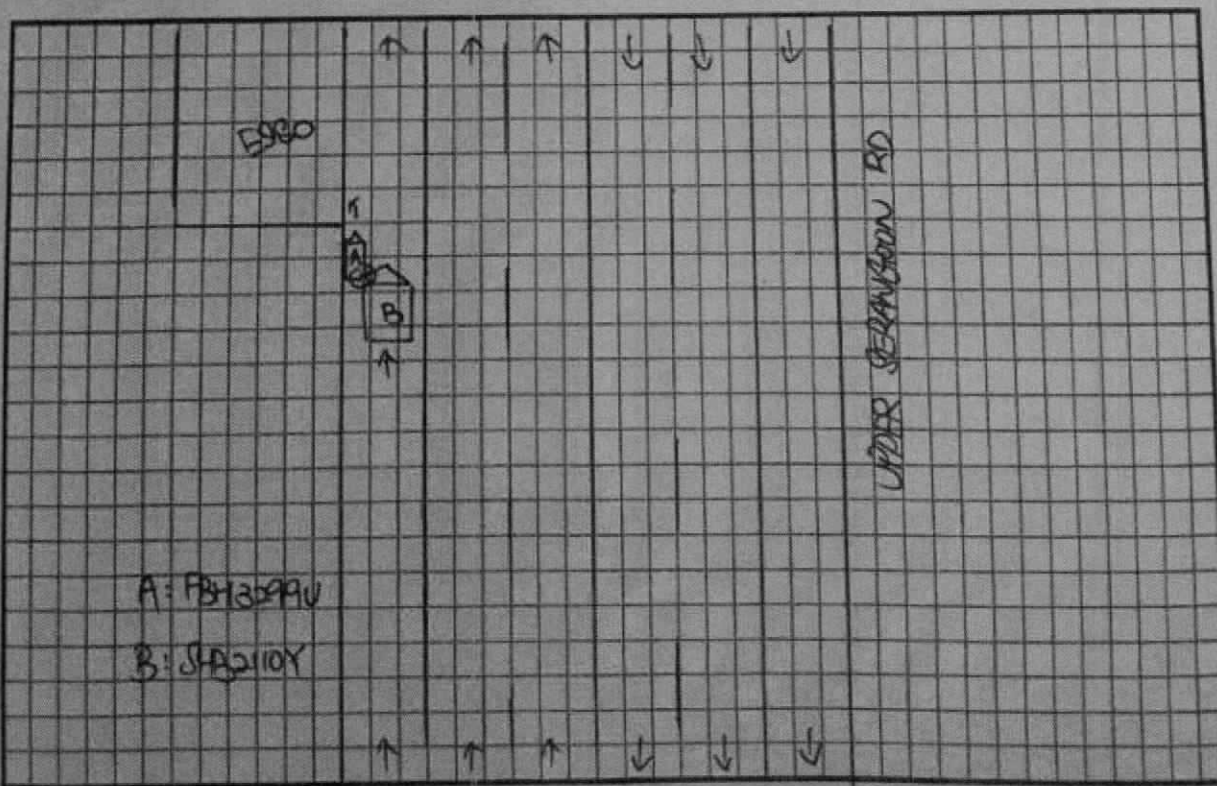

ACCIDENT STATEMENT (2000 characters)

I WAS DRIVING ALONG UPPER SERANGOON RD TOWARDS ESSO. I SLOW DOWN MY VEHICLE AND READY FOR TURN LEFT INTO ESSO. WHEN VEHICLE B DRIVING FROM MY RIGHT SIDE , VEHICLE B COLLIDED ONTO REAR OF MY VEHICLE. NO INJURIES INVOLVED.

Taxi Voucher No.:

Are you claiming your own insurance policy for the repair of your vehicle?

No, Claim 3rd party

DECLARATION

I/We declare that the above particulars & information provided above are true in every aspect

VERIFIED BY AJAX MARS REPORTING OFFICER -  
WONG JUN KEAT

MARS Officer

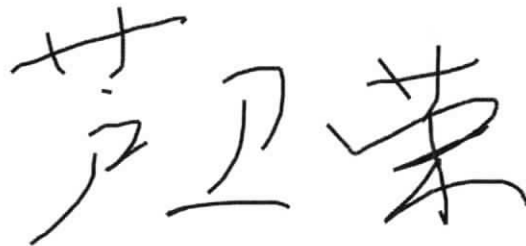

Registered Owner or Driver's Signature

Job Complete Date/Time

28 September, 2018 2:33 pm

Date/Time:

28 September, 2018 2:33 pm



**BAN HOCK HIN**  
Co., Pte Ltd

Co.Reg.No: 197000288K  
MOTORCYCLE ACCESSORIES | SERVICE CENTRE  
MODIFICATIONS | SPRAY PAINTING AND BODY WORK | METAL  
WORKS | LEASING & RENTALS | FLEET SALES | INSURANCE SALES

## QUOTATION

Customer :

FIRST CAPITAL INSURANCE LTD  
06 RAFFLES QUAY #21-00  
SINGAPORE 048580

Motor Claims Dept

VEHICLE NO. : FBH3299U  
MAKE/MODEL : YAM / YBR125

NO. : 33057

DATE : 01/10/2018  
CLAIM NO. : 11191  
POLICY NO. : AVFMSB0000591803  
FROM : RAYMOND

*not added  
2/5 100  
4 day.  
to high. After  
1 year*

(Page 1 of 2)

S/N	Description	Action	Qty	Unit Price	Amount
1	BEARING 6202 (NACHI) P/N: 36694	REPLACE	2.00	\$15.00	30.00
2	COVER TANK SIDE RH P/N: 52956	REPLACE	1.00	\$119.00	119.00
3	CRASH BAR P/N: 35878	REPLACE	1.00	\$195.00	195.00
4	FOOTREST FRONT P/N: 42064	REPLACE	1.00	\$78.00	78.00
5	HANDLE SEAT P/N: 42567	REPLACE	1.00	\$98.00	98.00
6	LABOUR P/N: 06766 - FOR DISMANTLING AND ASSEMBLING OF PARTS QUOTED.	Supply/Install	1.00	\$150.00	150.00
7	LAMP SIGNAL REAR RH P/N: 45419	REPLACE	1.00	\$63.00	63.00
8	LEVER BRAKE P/N: 26343	REPLACE	1.00	\$19.00	19.00
9	MIRROR RH P/N: 52701	REPLACE	1.00	\$30.00	30.00
10	MUDGUARD FRONT (RED) P/N: 45374	REPLACE	1.00	\$98.00	98.00
11	MUDGUARD REAR P/N: 45416	REPLACE	1.00	\$68.00	68.00
12	PEDAL BRAKE P/N: 44906	REPLACE	1.00	\$88.00	88.00
13	PIPE EXHAUST ASSY P/N: 45609	REPLACE	1.00	\$608.00	608.00



Address: No. 6, Defu lane 4, Singapore 539410 | Telephone: +65 6281 6520 | Web: www.bhh.com.sg  
Fax: (Main) +65 6281 2830, (Spare Parts) +65 6285 7530, (Insurance/Project) +65 6284 2969, (Accounts) +65 6281 6759

CERT NO.: 2002-1-0383  
ISO 9001 : 2015

S/N	Description	Action	Qty	Unit Price	Amount
14	PLATE NUMBER REAR (6.5 INCH X 9 INCH) P/N: 26951	REPLACE	1.00	\$21.00	21.00
15	RIM SPORT REAR (TUBELESS RIM) P/N: 44624	REPLACE	1.00	\$595.00	595.00
16	RUBBER FOOTREST FRONT P/N: 26136	REPLACE	2.00	\$14.00	28.00
17	SEAL OIL (22X35X5) P/N: 26000	REPLACE	2.00	\$9.00	18.00
18	STICKER (MCDONALDS) SIDE COVER V2 P/N: 56222	REPLACE	1.00	\$16.00	16.00
19	TRANSPORT CHARGES P/N: 07169		2.00	\$35.00	70.00
SUB TOTAL					\$2,392.00
GST @ 7 %					\$167.44
GRAND TOTAL					\$2,559.44

50% deposit required before ordering of parts.

Validity: 30 days

For & on Behalf of  
**BAN HOCK HIN CO PTE LTD**



RAYMOND

Acknowledge & Accepted By

This quotation is sent via email / LAN-Fax and will bear a computer generated signature.

LKK Auto Consultants hence notify the Repairer of the following:

- To resurvey before/after spray painting
- To display damaged part(s) during resurvey
- Parts prices are subject to confirmation
- Third party survey is on a "Without Prejudice" basis
- No illegal modification(s) is allowed
- Supplementary item(s) must be resurveyed and is subject to final approval from Insurance Company

Acknowledged by Repairer

Signature:

Date:







**BAN HOCK HIN**  
Co., Pte Ltd

Co.Reg.No: 197000288K

MOTORCYCLE ACCESSORIES / SERVICE CENTRE  
MODIFICATIONS / SPRAY PAINTING AND BODY WORK / METAL  
WORKS / LEASING & RENTALS / FLEET SALES / INSURANCE SALES

## QUOTATION

Customer :

NO. : 33057

- Rev. 2

FIRST CAPITAL INSURANCE LTD  
06 RAFFLES QUAY #21-00  
SINGAPORE 048580

DATE : 01/10/2018  
CLAIM NO. : 11191  
POLICY NO. : AVFMSB0000591803

Motor Claims Dept

FROM : RAYMOND

VEHICLE NO. : FBH3299U  
MAKE/MODEL : YAM / YBR125

(Page 1 of 2)

S/N	Description	Action	Qty	Unit Price	Amount
1	BEARING 6202 (NACHI) P/N: 36694	REPLACE	2.00	\$15.00 Disc %: 10.00	27.00
2	FOOTREST FRONT P/N: 42064	REPLACE	1.00	\$78.00 Disc %: 10.00	70.20
3	LABOUR P/N: 06766 - FOR DISMANTLING AND ASSEMBLING OF PARTS QUOTED.	Supply/Install	1.00	\$100.00	100.00
4	LEVER BRAKE P/N: 26343	REPLACE	1.00	\$19.00 Disc %: 10.00	17.10
5	MIRROR RH P/N: 52701	REPLACE	1.00	\$30.00 Disc %: 10.00	27.00
6	MUDGUARD REAR P/N: 45416	REPLACE	1.00	\$68.00 Disc %: 10.00	61.20
7	PLATE NUMBER REAR (6.5 INCH X 9 INCH) P/N: 26951	REPLACE	1.00	\$10.00	10.00
8	RIM SPORT REAR (TUBELESS RIM) P/N: 44624	REPLACE	1.00	\$595.00 Disc %: 10.00	535.50
9	RUBBER FOOTREST FRONT P/N: 26136	REPLACE	2.00	\$14.00 Disc %: 10.00	25.20
10	TRANSPORT CHARGES P/N: 07169		1.00	\$35.00	35.00

SUB TOTAL

\$908.20

GST @ 7 %

\$63.57

GRAND TOTAL

\$971.77

50% deposit required before ordering of parts.



Address: No. 6, Defu lane 4, Singapore 539410 | Telephone: +65 6281 6520 | Web: www.bhh.com.sg  
Fax: (Main) +65 6281 2830, (Spare Parts) +65 6285 7530, (Insurance/Project) +65 6284 2969, (Accounts) +65 6281 6759

CERT NO: 2002-1-0383  
ISO 9001 : 2015





## LKK Auto Consultants Pte Ltd

51 Ubi Ave 1 #01-25 Paya Ubi Industrial Park, Singapore 408933

TEL: 6256 3561 FAX: 6256 4315

Reg. No: 199607198R GST Reg. No. 19-9607198-R

Affiliated to Federation Internationale Des Experts En Automobile				
FIRST CAPITAL INSURANCE LTD			Ref : CS/FCI18018169/Uvbe2	
36 ROBINSON ROAD #16-01 CITY HOUSESINGAPORE 068877			Date : 30-10-2018	
			Code : FCI2	
<b>1. Policy Particulars :- THIRD PARTY CLAIM</b>				
Insured Veh.	SHB 2110Y	Veh. Inspected	FBH 3299U	
Policy No.		Coverage (\$)	0.00	
Claim No.	D18007270MFSH	Excess (\$)	0.00	
Assign From	LURENE JAW	Assign Date	06/10/2018	
<b>2. Vehicle Particulars &amp; Condition</b>				
Make & Model	YAMAHA YBR 125	c.c	124	
Engine No.	HIDDEN	Year of Reg.	2013	
Chassis No.	LBPKE1781D0010039	Colour	RED	
Odometer	49562	Steering	IN ORDER	
Brakes	IN ORDER	Modification	SPORTS RIM	
General	GOOD			
<b>3. Conditions of Tyres</b>				
	Size	Make	Balance	
R/H Front Tyre	80-90-18	IRC	6 mm	
L/H Front Tyre			mm	
R/H Rear Tyre	90-90-18	IRC	6 mm	
L/H Rear Tyre			mm	
<b>4. Description of Damages</b>				
THE VEHICLE SUSTAINED DAMAGES AT THE O/S BODY AND REAR PORTION. DAMAGES SEE DETAILS.				
<b>5. General Information</b>				
Accident Date	27/09/2018	Inspection Date	08/10/2018	
Survey held at	BAN HOCK HIN CO.PTE LTD NO 6 DEFU LANE 4 SINGAPORE 539410			
<b>5a. Remarks</b>				
A) DAMAGES CONSISTENT TO ACCIDENT REPORT. B) THE INSPECTION WAS CONDUCTED ON A "WITHOUT PREJUDICE" BASIS. C) IN ACCORDANCE TO YOUR INSTRUCTIONS, WE HAVE NOT AUTHORISED REPAIRS.				
<b>5b. Estimate Days of Repair</b>				
ESTIMATED NORMAL PERIOD FOR REPAIR:		<b>4 Working Days</b>		



# LKK Auto Consultants Pte Ltd

51 Ubi Ave 1 #01-25 Paya Ubi Industrial Park, Singapore 408933

TEL: 6256 3561 FAX: 6256 4315

Reg. No: 199607198R GST Reg. No. 19-9607198-R

Page No.:1 of 2

## ADJUSTMENT ON REPAIR COST FOR VEHICLE NO. FBH 3299U

Qty	Description of Parts	Condition	Estimate By Workshop (\$)	Our Adjusted (\$)
<b><u>REPLACEMENT OF PARTS</u></b>				
2	BEARING 6202 (NACHI) @\$15.00	NECESSARY	30.00	30.00
1	COVER TANK SIDE RH	NOT NECESSARY	119.00	-
1	CRASH BAR	TO REPAIR SEE LABOUR	195.00	-
1	FOOTREST FRONT	BENT	78.00	78.00
1	HANDLE SEAT	SERVICEABLE	98.00	-
1	LAMP SIGNAL REAR RH	SERVICEABLE	63.00	-
1	LEVER BRAKE	SCRATCHED	19.00	19.00
1	MIRROR RH	CUT	30.00	30.00
1	MUDGUARD FRONT (RED)	NOT NECESSARY	98.00	-
1	MUDGUARD REAR	TORN	68.00	68.00
1	PEDAL BRAKE	TO REPAIR SEE LABOUR	88.00	-
1	PIPE EXHAUST ASSY	TO REPAIR SEE LABOUR	608.00	-
1	RIM SPORT REAR (TUBELESS RIM)	BENT	595.00	595.00
2	RUBBER FOOTREST FRONT @\$14.00	NECESSARY / TORN	28.00	28.00
2	SEAL OIL (22X35X5) @\$9.00	NOT NECESSARY	18.00	-
	LESS 10% DISCOUNT		-	-84.80
			2,135.00	763.20
<b><u>SPECIAL NETT ITEMS</u></b>				
1	PLATE NUMBER REAR (6.5 INCH X 19 INCH) (SN)	REAR BENT	21.00	10.00
1	STICKER (MCDONALDS) SIDE COVER V2 (SN)	NOT NECESSARY	16.00	-
			37.00	10.00
<b><u>LABOUR</u></b>				
	LABOUR. -FOR DISMANTLING AND ASSEMBLING OF PARTS QUOTED. INCLUSIVE OF THE REPAIR OF CRASH BAR, PEDAL BRAKE AND PIPE EXHAUST ASSY. TRANSPORT CHARGES.		150.00	100.00
			70.00	35.00
			220.00	135.00

Report Ref No. CS/FCI18018169/Uvbe2



GRAND TOTAL		2,392.00	908.20
RECOMMENDED COST OF LUMP SUM REPAIRS (TO ITS PRE-ACCIDENT CONDITION)			700.00

Report Ref No. CS/FCI18018169/Uvbe2

CHUA KANG SENG

Licensed Appraiser

DISCLAIMER OF LIABILITY TO THIRD PARTIES:- This Report is made solely for the use and benefit of the Client named on the front page of this Report.

No liability of responsibility whatsoever, in contract or tort, is accepted to any third party who may rely on the Report wholly or in part. Any third party acting or relying on this Report, in whole or in part, does so at his or her own risk.