

22/03/2002

ASS. REC. BY:

REF: C9/MSG118018162 / Krb02

Special Instruction:

SURVIVOR  
MelvinASSIGNMENT (Office)From (Person): Monica Chung of MSU1 Date/Time: 05/10/2018 3:41pm

Estimated Cost: \_\_\_\_\_ Bill to: \_\_\_\_\_

OD / TP / WS / TP RES / OD RES / EVA / INV / MV / CS

To Inspect Vehicle No: SHD 1177B Insured: SJN 8608at Workshop m/s Premier Tel: 6544 6671of 23 Changi South Ave 2 #03-02Policy No: 28958730 TMC Claim No: 572266

Sum Insured: \_\_\_\_\_ Excess: \_\_\_\_\_

Make of Veh: \_\_\_\_\_ D.O.A. 02.10.2018  
(Client's Record)

CA / REV / REP. / REV 24 HRS 'wp'

H.O.D. Endorsement: \_\_\_\_\_

Date/Time: 05/10/2018 10:57am Person Contacted: Gung Vehicle IN / OUT

Date/Time	Action/Instruction ( ✓ ) Estimate
	SHD 1177B - CCS / msg116021873 / H/vbn2
	SJN 8608 - X
23/10/18	Revert thru me

DOA: 14.11.2016

Signature

Kalvin

REF: mslh

# ASSIGNMENT

From: Date: 17-10-2018

Estimated Cost:

OD / TP / WS / TP RES / OD RES / EVA / INV / MV

To inspect Vehicle No: SHD 1177B

at Workshop m/s Premier

of

Insured:

Policy No.

Claims No.

Sum Insured: Excess:

(Client's Record)

Make of Veh:

(Policy Condition)

Remark: The veh had commenced its repair at the time of inspection.

N/S	O/S

Bal. or Market Value:

IDAC Accident Rpt: Consistent? : Yes or No

GIA / PR Seen: Consistent? : Yes or No

Est. Repairs: days Res.: Yes or No

Lum Sum: % 3 Val.: Yes or No

CA / REV / REP. / 24 HRS

Date: Person Contacted:

Vehicle: IN / OUT

Veh No:

SHD 1177B

Yr Regn:

18 May 2015

Type: M.Car / M.Cycle / Bus / Van / Lorry / Taxi / Prime Mover /

Truck / Trailer or

Make:

KIA optima

c.c

1685

Colour

silver

A/C:

Insured / Std / NI / NA

Sp Reading

520402

T/Radio:

Insured / Std / NI / NA

Eng/No:

C/No:

KNAH414MF5593518

Gen. Cond: Good / Fair / Poor / Burnt

Steering: Inorder / Jammed / Leaked / Burnt or

Brake: Inorder / Jammed / Leaked / Burnt or

Modi: Nil / S/Rim / STD A/Rim or

Tyre Size:

F:

205/65R16

R:

BS / DUN / EXNOVA / GY / FS / LIZA / MIC / OHTSU / PIR / SUMI /

TOYO / YOKO or

Maxxis

Front

Rear

R/Bal.

7

mm

R/Bal.

7

mm

L/Bal.

7

mm

L/Bal.

7

mm

D.O.A.

2/6/18

D.O.I.

17/10/18

Survey held at

Premier

Des. of Damages: Frt / Rear / O/S / N/S / U/C / Rooftop or

Front n/s

The U/C / Chassis frame / Body Structure affected due to collision.

Date / Time

Action / Instruction

8/11/18

Checked P/P \$ 388.28 / 2 Hrs.  
Red: \$ 393.95, 50%.

65448

6544 6682

604

RECEIVED 09 NOV 2018

Date/Time: File Pass to?

☐

Preli. Report

1) typist

☒

Final Report

Date/Time: File Return to?

2)

Days Of Repair: 2

Resurvey No. of Trip: -

Add Fee:

☐

Site Insp (\$

☐

Interview (\$

☐

Tech. Invs (\$

☐

Weekend (\$

Survey Fee:

Transportation:

\$ + RS \$

Photos

Others

TOTAL

Report Format :

TP

Lump Sum / I.B.I: (\$ 388.28

150

10

160

## ...CLAIM SUBFOLDER...(New Assignment)

## CLAIM SUBFOLDER TRACKING

Case	Notified	Est Submitted	Adj Assigned	Adj Rpt	Adj Submitted	Ins Auth'd	Status
Main	05 Oct 2018		05 Oct 2018 15:41 <a href="#">Assign</a>				<a href="#">New Assignment</a> <a href="#">Cancel Case</a>

Main	Reference	Claim Details	Documents	Show All					
<b>CLAIM SUBFOLDER DETAILS</b>									
Insured:		JCM RENTAL PTE LTD, Co. Reg. No.: 201711659M <span style="float: right;">[Created by insurer]</span>							
Main Claimant:		PREMIER TAXIS PTE LTD, Co. Reg. No.: 200304975H							
Vehicle Reg. No.:	SHD1177B	Date of Loss:	02/10/2018 00:00 - :59 [40 Months and 14 Days From LTA Reg Date (Man Yr)]						
Claim Type:	TP / 572266	Policy/Cover Note No.:	28958730TMC Coverage: 17/05/2018 - 16/05/2019						
Vehicle Reg. No. (Insured):	SJN860S	Policy No. (Claimant):							
Repairer:	Excess:								
Handling Insurer:	Premier Taxis Pte Ltd - Changi (HQ) 23 Changi South Ave 2 #03-02, 486443 Changi - Tel:								
Adjuster:	MSIG Insurance (Singapore) Pte. Ltd. (HQ) - Tel: +65 6827 7888 ... [Handled by Monica Chung Pei Zhen - 6594 2552]								
Adj Asg. Remarks:	LKK Auto Consultants Pte Ltd (HQ) - Tel: 6256-3561 ... [Imm.Advice due 06/10/2018] on WP. Liability unclear. Non Reporting. TP agree to use LKK Auto Consultant as the SJE. Contact No: 65446689 / 9155 0072								
<b>ASSOCIATED MAIL RECEIVED</b>									
There are no mail for this case.			<a href="#">View All</a>	<a href="#">Compose Case Mail</a>					
<b>ALL ASSOCIATED TASKS</b>									
Due Date	Priority	Type	Task Group	Subject	Handler	<a href="#">View All</a>	<a href="#">Search Tasks</a>	<a href="#">Create New Task</a>	<a href="#">Complete</a>
No results.						Assigned By	Completed On	Created On	Done?

# LKK Auto Consultants Pte Ltd (Co.Reg.No:199607198R)

51 Ubi Ave 1 #01-25, Paya Ubi Industrial Park

Singapore 408933

Tel: 6256-3561 Fax: 6844-8805 Email: sur@lkkauto.com; assignments@lkkauto.com

To: MSIG Insurance (Singapore) Pte. Ltd.  
4 Shenton Way  
#21-01 SGX Centre 2  
Singapore 068807

From: LKK Auto Consultants Pte Ltd  
51 Ubi Ave 1 #01-25  
Paya Ubi Industrial Park  
Singapore 408933

Attn: Monica Chung Pei Zhen

Date: 23 Oct 2018

## Preliminary Advice

Insured Vehicle No	: SJN860S	Accident Date	: 02/10/2018
TP Vehicle No	: SHD1177B	Assignment Date	: 05/10/2018
Make	: KIA OPTIMA	Est. Duration of Repair	: 2.00
Date of Inspection	: 17/10/2018		
Inspection At	: PREMIER TAXIS PTE LTD - CHANGI (HQ) 23 CHANGI SOUTH AVE 2 #03-02 SINGAPORE 486443		

### Point of Impact / General Description of Damages

The vehicle sustained impact / damages front n/s portion and parts claimed are consistent to the accident.

Repairer's Estimate (Gross)	:S\$	782.23
Revised Amount	:S\$	labour only(will be adjust in Autodex upon finalised)
Check Items (Estimated)	:S\$	
Total	:S\$	
Lump Sum Repair	:S\$	

### Total Loss Consideration

New for Old Value	:S\$
Pre-Accident Value	:S\$
COE / PARF Rebate	:S\$
Salvage Value	:S\$
Margin for Repair	:S\$

### Remarks

- ( ) The vehicle is economical/not economical for repair.
- ( X ) The above survey was conducted on a 'without prejudice' basis.

## SINGAPORE ACCIDENT STATEMENT

### IMPORTANT NOTICE

1. Please report correctly the details of the accident to speed up the claims process.
2. This Form must be completed by the Policyholder and/or the Authorised Driver.
3. Information provided must be as truthful and accurate as possible. Any wilful misrepresentation or withholding of material facts may allow insurance companies to repudiate policy ability.
4. The issue and acceptance of this Form by insurance companies is not an admission of policy liability on the part of the insurance companies.
5. Any false reporting may be referred to the Police for investigation.
6. This report will be forwarded by the insurers of the GIA Records Management Centre established by the General Insurance Association of Singapore (GIA) for archiving and that copies of this report will, for a fee, be made available upon application by interested parties.
7. By the lodgement of this report to the insurers, you hereby consent to the archiving of this report at the centre and to copies of the report being made available aforesaid.

ACCIDENT STATEMENT	
Date Of Report	02/10/2018 16:27
Date Of Accident	02/10/2018 05:40
Exact Location Of Accident	ALONG GEYLANG ROAD // LOR 42 GEYLANG
Country/State of Loss	SINGAPORE
DETAILS OF OWN VEHICLE	
Vehicle Registration Number	SHD1177B
<b>Insured/Policyholder</b>	
Name Of Registered Owner	PREMIER TAXIS PTE LTD
Co Reg No	200304975H
Email Address	NOEMAIL
Mobile Phone No	
Alternative Phone No	OFFICE-62148880
<b>Vehicle Particulars</b>	
Manufacturer	KIA
Model	OPTIMA-1.7 D (A)
Exact Purpose for which vehicle was being used at time of accident	HIRED & REWARDS
Are you claiming under your own insurance policy for repair to your vehicle?	NO
If No, Please state action to be taken	THIRD PARTY
Vehicle Category	TAXI
<b>Insurance Company</b>	
Name of Insurance Company	NTUC INCOME INSURANCE CO-OPERATIVE LTD
Type Of Coverage	THIRD PARTY
Fleet Policy	YES
Policy Number	5095103893
Cover Note Number	
<b>Driver</b>	
Name of Driver	LEE HIAN CHONG
NRIC No	S1578661B
Date Of Birth	29/11/1963
Occupation	OUTDOOR
Date Of Driving Pass	31/12/1990
Driving Experience	27 YEARS AND 9 MONTHS
Gender	MALE
Mobile Number	(LOCAL) +65-91375888
Fax Number	
Contact Number	
EMail Address	NOEMAIL

Address*	BLK 552 #12-484 BEDOK NORTH AVE 1
Postcode	460552
Was driver an employee of the Insured's Company	NO
If No, Relationship of the Driver with the Insured	OTHER - RELIEF DRIVER
Vehicle Registration Number of Driver's Own Vehicle	-
	-
	-
Insurance Company of Driver's Own Vehicle	-
	-
	-

#### General Information of the Accident

Type Of Accident	COLLISION - HEAD ON COLLISION
Weather Conditions	CLEAR
Road Surface	DRY

#### Other Information

Was any foreign vehicle involved in this accident?	NO
Number of vehicles involved in the accident	3
Was any body injured in the Accident?	NO
Was any injured conveyed to hospital by ambulance?	NO
Was any other material or property damaged?	YES
I have been approached by unknown person(s) soliciting/offering accident claims assistance.	NO
Number of Passengers (Including Driver)	1

#### Details of Police Action

Was the accident reported to the police?	NO
If Yes, Please state which Police Station	
Was notice of intended Prosecution given?	NO
If Yes, against whom?	

#### Circumstances of Accident

VEH. A & VEH. C - NO PAX VEH. B - 1 PAX

#### Attachment(s)

Are accident photos available for attachment?	YES
Was there any video captured by Car Camera?	NO
Was there any audio recorded?	NO

#### DETAILS OF OTHER VEHICLE PROPERTY 1

Vehicle Registration Number	SJN860S
Vehicle Make/Model/Colour	KIA
Details Of Properties	VEH. B
Vehicle Category	PRIVATE CAR
Name of Driver	ROHAIZAT BIN ROBANI
NRIC/Passport Number	S7834072Z
Contact Number	87382369
Address	
Postcode	
Insurance Company Name	
Nature Of Damage	DAMAGED ON THE FRONT PORTION
No. Of Passenger (Including Driver)	2

#### DETAILS OF OTHER VEHICLE PROPERTY 2

Vehicle Registration Number	GBD6098J
-----------------------------	----------

Vehicle Make/Model/Colour	NISSAN VAN
Details Of Properties	VEH. C
Vehicle Category	COMMERCIAL VEHICLE
Name of Driver	TAN ENG KWEE
NRIC/Passport Number	S6819980H
Contact Number	91871593
Address	
Postcode	
Insurance Company Name	
Nature Of Damage	DAMAGED ON THE FRONT PORTION
No. Of Passenger (Including Driver)	1

**SKETCH PLAN**

**IMPORTANT NOTICE**

1. Please report correctly the details of the accident to speed up the claims process.
2. This Form must be completed by the Policyholder and/or the Authorised Driver.
3. Information provided must be as truthful and accurate as possible. Any wilful misrepresentation or withholding of material facts may allow insurance companies to repudiate policy liability.
4. The issue and acceptance of this Form by insurance companies is not an admission of policy liability on the part of the insurance companies.
5. Any false reporting may be referred to the Police for investigation.
6. The report will be forwarded by the Insurers of the GIA Records Management Centre established by the General Insurance Association of Singapore (GIA) for archiving and that copies of this report will for a fee be made available upon application by interested parties.
7. By the lodgment of this report to the Insurers, you hereby consent to the archiving of this report at the centre and to copies of the report being made available aforesaid.

**8. Consent under the Personal Data Protection Act (PDPA)**

I understand, acknowledge, agree and consent that:

- (a) My insurer, my workshop and the General Insurance Association of Singapore ("GIA") may/are permitted to collect, use, disclose and/or process my personal data/personal information set out in this [form] and any other personal information provided by me or possessed by my insurer (collectively the "Personal Information") and disclose and transfer such Personal Information to all insurer(s) who have insured vehicle(s) involved in this accident (all insurer(s) who have insured vehicle(s) involved in this accident shall be collectively referred to as the "Insurers"), the Insurers' lawyers/law firms, the Monetary Authority of Singapore and any relevant government agency/authority (such as the police), for the purpose(s) of:
  - (i) processing, handling and/or dealing with my claims including the settlement of the claims and any necessary investigations relating to the claims;
  - (ii) investigating the accident and/or my claims;
  - (iii) carrying out and/or dealing with my instructions or responding to any enquiries by me;
  - (iv) administering my claims (including the mailing of correspondence, statements, invoices, reports or notices to me, which could involve disclosure of certain personal data about me to bring about delivery of the same as well as on the external cover of envelopes/mail packages); and/or
  - (v) complying with applicable law in administering, processing, handling and/or dealing with my claims.(collectively the "Purposes")
- (b) all insurer(s) who have insured vehicle(s) involved in this accident and the Insurers' lawyers/law firms, may/are permitted to collect, use, disclose and/or process my Personal Information for one or more of the above Purposes; and
- (c) my Personal Information may/can be disclosed by any of the Insurers and/or GIA to their third party service providers or agents(including their lawyers/law firms), which may be sited outside of Singapore, for one or more of the above Purposes.
- (d) my Personal Information will also be collected and used to compile claims history for the purpose of fraud detection, investigation and management in present and all future claims.
- (e) the information so collected under (d) above may be shared / disclosed:
  - (i) to all insurers and/or any other third parties that assist in evaluating, investigating, controlling or managing fraud, regulators, law enforcement and government agencies as reasonably required for the purposes stated, or
  - (ii) for complying with requirements under any regulations, laws or court orders.

Policyholder's Signature  
Date & Time:



Driver's Signature  
(If driver is not the policyholder)  
Date & Time:

*[Handwritten Signature]*

✓ SHD 1177B  
✓ S1578661 / B

02 OCT 2013

*[Handwritten Signature]*

Reporting Centre Personnel's Signature  
Name:  
NRIC/FIN No.:



## Sketch Plan Pg. 2

### SKETCH PLAN

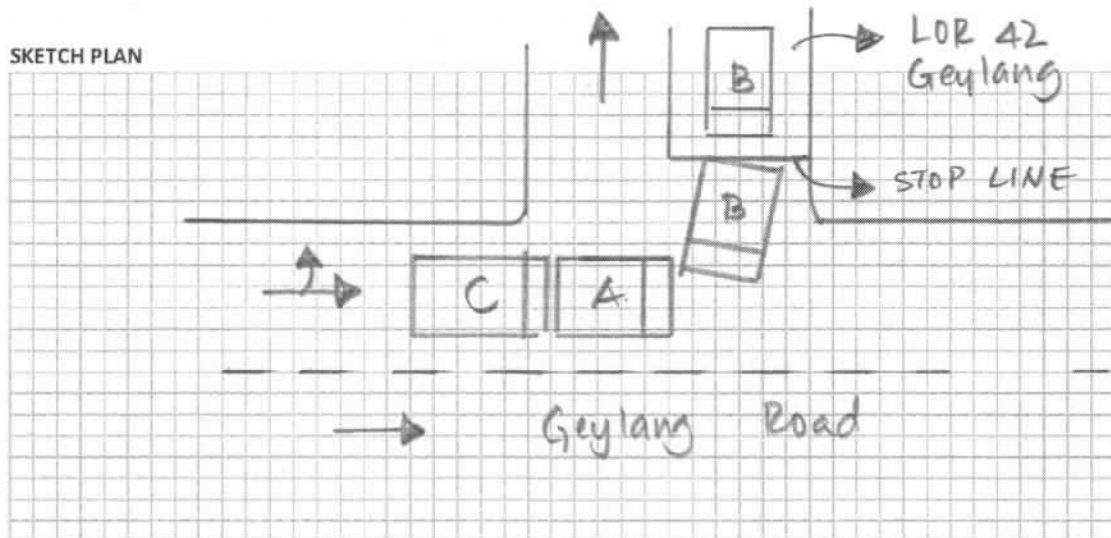

DESCRIBE CIRCUMSTANCES OF THE ACCIDENT

A: SHD 1177B

B: SJN 860S

C: GBD 6098J

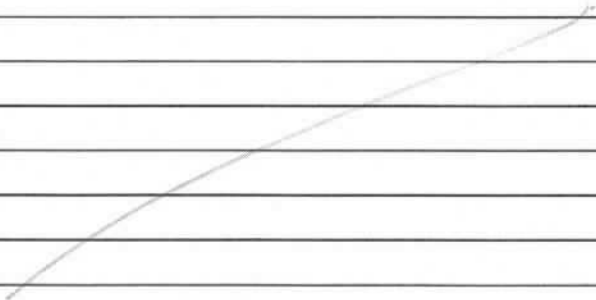

## DECLARATION

I/We declare the foregoing particulars are true in every respect.

02 OCT 2013

Policyholder's Signature  
Date & Time:

Driver's Signature  
(If driver is not the policyholder)  
Date & Time: \_\_\_\_\_

Reporting Centre Personnel's Signature  
Name:  
NRIC/FIN No.:

Date & Time: 8 FEB  
x 15786611B

## Describe Circumstance of the Accident.

**\* CHAIN COLLISION \***

ON 02/10/2018 @ 0540 HRS, I WAS DRIVING MY TAXI ( SHD1177 B )  
TRAVELLING ALONG GEYLANG ROAD IN THE EXTREME LEFT LANE.

WHILE I WAS MOVING STRAIGHT AHEAD – WITHIN MY LANE, SUDDENLY VEHICLE B  
( SJN 860S – KIA ) WHICH WAS EXITING FROM LOR 42 GEYLANG (ON MY LEFT) –  
FAILED TO KEEP FOR PROPER LOOK OUT, FAILED TO STOP AT THE STOP LINE &  
FAILED TO GIVE WAY TO ONCOMING VEHICLES FROM MY ROUTE – HAD MOVED OFF  
AHEAD & ENCROACHED ONTO MY PATH ON MY FRONT LEFT ABRUTPLY.

AS SUCH, THE FRONT RIGHT PORTION OF VEHICLE B COLLIDED ONTO THE FRONT  
LEFT PORTION OF MY TAXI – WHILE HE WAS MOVING OFF/TURNING INTO GEYLANG  
ROAD AND SUBSEQUENTLY I FELT AN IMPACT FROM THE REAR.

WHEN INSPECTED, I DISCOVERED THAT VEHICLE C ( GBD 6098 J – NISSAN  
VAN ) WHICH WAS BEHIND ME, HAD COLLIDED ONTO THE REAR OF MY TAXI.

DUE TO THE IMPACT, MY TAXI HAD DAMAGES ON THE FRONT LEFT PORTION & THE  
REAR PORTION. VEHICLE B HAD DAMAGES ON THE FRONT RIGHT PORTION AND  
VEHICLE C HAD DAMAGES ON THE REAR PORTION.

NO INJURY INVOLVED.

NO PASSENGERS ONBOARD MY TAXI & VEHICLE C.

VEHICLE B HAD A PASSENGER ONBOARD.

\*SCENE PHOTOS TAKEN.

## CHAIN COLLISION / MULTIPLE VEHICLES

## DAMAGES FOUND ON VEHICLE A, B, C, D, E &amp; F

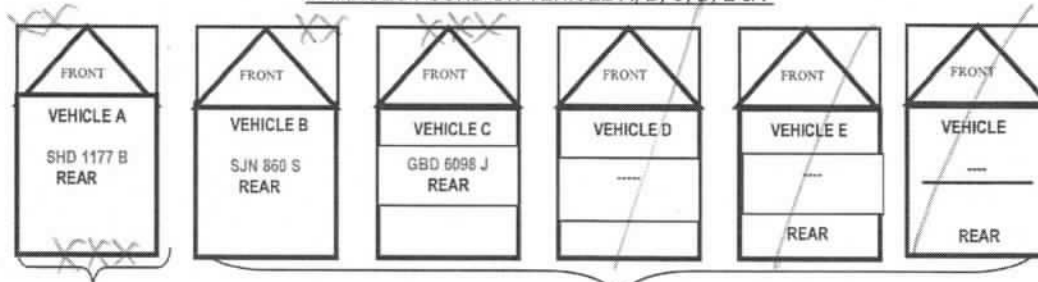

PREMIER TAXI

THIRD PARTY VEHICLES

*[Signature]* S1578661/B

Driver's Signature & NRIC Number

Tuesday, October 02, 2018 @ 4:39:45 PM

Sketch Plan Pg. 4

 <b>PREMIER TAXIS</b>	HIRER / <u>RELIEF</u> / SUPER RELIEF
VEHICLE NO.	S4D177B
CONTACT NO.	9137 5888
NEW MAILING ADDRESS (if any)	D/L: 31-12-1998

REPUBLIC OF SINGAPORE  
IDENTITY CARD NO. **S1578661B**



Name

**LEE HIAN CHONG**

Race

**CHINESE**

Date of birth

**29-11-1963**

Sex

**M**

Country/Place of birth  
**SINGAPORE**



Land Transport Authority



**VOCATIONAL LICENCE**

Licence No: **S1578661B**

Name: **LEE HIAN CHONG**

Card Issue Date: **09/10/2017**

Please visit [www.lta.gov.sg](http://www.lta.gov.sg) to check the status of this vocational licence

5803013

This card is not transferable and is the property of the Land Transport Authority (LTA). It must be surrendered to the LTA on request. If found, please return to LTA, 10 Sin Ming Drive, Singapore 575701.



NRIC No: **S1578661B**



Date of issue

**04-09-2017**

APT BLK 552 BEDOK NORTH AVENUE 1 #12-484  
SINGAPORE 480552

NRIC No: **S1578661B**

Date: **10/11/2017**

Type	Description	Issue Date
12	TAXI VL	06/08/2010



Text size + -

**Enquire Transaction History****Transaction History Details**

Log Date/Time:	18 May 2015 / 09:15:44	Receipt No.:	AACCK001-AX239-150518-000003
Asset Type:	Vehicle	Transaction Amount:	\$65,428.00
Asset ID:	SHD1177B	Channel:	AA Counterless - CYCLE & CARRIAGE KIA PTE LTD
Transaction Type:	01.02 Register New Vehicle (AA)		
Business Transaction Reference No.:	20150518091544506279		
Vehicle No.:	SHD1177B		
Vehicle Type:	H10 - Public Transport Taxi (Motor Car)		
Vehicle Attachment 1:	Air-Con (Taxi)		
Vehicle Attachment 2:	-		
Vehicle Attachment 3:	-		
Vehicle Scheme:	Taxi (Company)		
First Registration Date:	18 May 2015		
Original Registration Date:	18 May 2015		
Vehicle Make:	KIA		
Vehicle Model:	OPTIMA 1.7(A) DIESEL		
Chassis No.:	KNAGM414MF5593518		
Engine No.:	D4FDEH313367		
Motor No.:	-		
Trailer Chassis No.:	-		
Propellant:	Diesel		
Passenger Capacity:	4		
Engine Capacity:	1685		
Power Rating:	-		
Unladen Weight:	1584		
Maximum Laden Weight:	2050		
Primary Color:	Silver		
Secondary Color:	-		
Manufacturing Year:	2014		
Open Market Value:	\$21,451.00		
Minimum PARF Benefit:	\$8,719.00		
PARF Eligibility:	Y		
No. of Transfer:	0		
Effective Ownership Date/Time:	18 May 2015 09:15:44		
COE No.:	2015051801002261D		
COE Expiry Date:	17 May 2023		
COE Bid Category:	-		
Actual QP/PQP Paid Amount:	\$50,756.00		
Lifespan Expiry Date:	17 May 2023		

**PREMIER AUTOMOTIVE SERVICES PTE LTD****23 Changi South Ave 2****#01-02, Singapore 486443****Assessment Number: MSIG0047****Version: PREMIERA/1****Assessor Report****Printed: 08/10/2018****Summary Information****Claim**

Claim Reference:	SHD1177B	Insured:	
Policy Number:		Third Party:	
Date of Decision:	08/10/2018	Able to Authorise Repairs:	TBA
Repairer:		Repairs Authorised?	TBA
Estimated Repair Time (Working Days):	0.0		

**Insured's Liability**

Excess:	TBA
Customer Contribution:	\$0.00 (excl GST)

**Vehicle Details****Vehicle**

Registration:	SHD1177B	VIN/Chassis Number:	
Manufacturer:	KIA	Model:	Optima
Registration Month:	May	Registration Year:	2015
Odometer:	Not Known	Colour:	
Build Date:			
Model Specs	FROM 05/2015 PREPARE OFF VEHICLE BASECOAT CLEAR		

**Vehicle Condition****Vehicle Status**

Date of Incident:	02/10/2018	Market Value:	Unknown
Pre-Accident Condition:		Salvage Value:	Unknown
Pre-Accident Damage:		Date of Inspection:	08/10/2018
Steering Rim Ply:		Place of Inspection:	
Brake Pedal Travel:			
Vehicle Status:			
Damage Severity:			

**Tyres Condition:**

Tread Depth LHF:

Tread Depth LHR:

Tread Depth RHF:

Tread Depth RHR:

**Repair Information****LABOUR****Time Basis 10 WU = 1 HR. Price/CL 1 = \$50.00/HR****Price/Dent = \$50.00/HR****Repair /****Guide Number Repair Details**

86512R00)	RENEW FRONT BUMPER (BUMPER REMOVED) INCLUDES: R + R NECESSARY ATTACHED PARTS	<b>WU</b>	<b>Cost Price (\$)</b>
		<b>7.0</b>	<b>35.00</b>

**LABOUR COST****Total Work Units****Corrosion Protection External Labour****Corrosion Protection Internal Labour****Sub Total****Paint Labour****7.0****0.0HRS****0.0HRS****0.7HRS****2.8HRS****0.00****0.00****\$35.00****\$140.00**

# PREMIER AUTOMOTIVE SERVICES PTE LTD

23 Changi South Ave 2  
#01-02, Singapore 486443

Assessment Number: MSIG0047

Version: PREMIERA/1

Assessor Report

Printed: 08/10/2018

**Total Labour** **3.5HRS** **\$175.00**

PAINT WORK		Time Basis 10 WU = 1 HR. Price = \$50.00/HR	
Guide Number	Description	WU	Cost Price (\$)
	- PREPARE OFF VEHICLE		
	- BASECOAT CLEAR		
283	FRONT BUMPER NEW PART PAINT K1R	13.0	
	<b>LABOUR COST - PAINT</b>		
	<b>TIME(PAINT)</b>	13.0	
	Preparation Main Work Plastic	15.0	
	Preparation Work Multi Layer Paint	0.0	
	Total Work Units (10WU/HR)	28.0	
	Total Paintwork Labour	2.8HRS	\$140.00
	<b>MATERIAL COST - PAINT</b>		Cost Price
	New Part Painting - Plastic K1R		\$66.42
	Material-Const Main Work Plastic		\$28.60
	Total Excluding Pearlescent Uplift		\$95.02
	Pearlescent Uplift @ 0.0%		\$0.00
	Total Paint Material Cost		\$95.02

## PARTS

Guide No. Qty		Description	Part Number	Supplier	Bet.	Price (\$)
283	1	FRONT BUMPER	865112T500	X <i>ms</i>	0%	531.00*
431	1	GRILLE BADGE	863183R500	X <i>h</i>	0%	50.17U
297	1	L/F BUMPER COVER	865512T510	X <i>g</i>	0%	66.00*
295	1	L/F BUMPER MOULDING	865632T500	X <i>g</i>	0%	51.00*
319	1	L/F CTR BUMPER BRKT	865132T500	X <i>g</i>	0%	16.00*
f: OEM Parts		Sub Total				\$714.17
g: Original		Deduction from RRP (35 %)				-\$249.96
h: Secondhand		<b>Total Parts</b>				<b>\$464.21</b>
p: Parallel						
x: Exchange						

NB - COLOUR CODED ITEMS/TRIM - PART NUMBERS MAY DIFFER

## Extras

Description	Betterment	Price
FRONT BUMPER CLIPS	0% <i>h</i>	\$48.00
<b>Total Extras</b>		<b>\$48.00</b>

## Final Calculation

<b>Total Parts</b>	<b>\$464.21</b>
<b>Labour</b>	
Total Panel/Mechanical	\$35.00 <i>po</i>
Total Paintwork	\$140.00 <i>205</i>
<b>Total Labour</b>	<b>\$175.00</b>
<b>Additional Costs</b>	
Corr Prot Materials External	\$0.00
Corr Prot Materials Internal	\$0.00
Cost of Specialist	\$48.00

**PREMIER AUTOMOTIVE SERVICES PTE LTD**

**23 Changi South Ave 2**

**#01-02, Singapore 486443**

**Assessment Number: MSIG0047**

**Version: PREMIERA/1**

**Assessor Report**

**Printed: 08/10/2018**

Total of Additional Costs	\$48.00
Total Paint/Material Costs	\$95.02
Grand Total Excludes GST	\$782.23
GST @ 7 %	\$54.76
Grand Total Includes GST	\$836.99

**Assessment Notes**

912 23

Kebonuei

17/10/18 1345h

2 by

L13

Adler Repair

LKK Auto Consultants hence notify the Repairer of the following:

- To resurvey before/after spray painting
- To display damaged part(s) during resurvey
- Parts prices are subject to confirmation
- Third party survey is on a "Without Prejudice" basis
- No illegal modification(s) is allowed
- Supplementary item(s) must be resurveyed and is subject to final approval from Insurance Company

Acknowledged by Repairer

Signature:

Date:

388.28

**PREMIER AUTOMOTIVE SERVICES PTE LTD**

23 Changi South Ave 2

#01-02, Singapore 486443

**Assessment Number: MSIG0047****Version: PREMIERA/2****Assessor Report****Printed: 29/10/2018****Summary Information****Claim**

Claim Reference:	SHD1177B	Insured:	
Policy Number:		Third Party:	
Date of Decision:	08/10/2018	Able to Authorise Repairs:	TBA
Repairer:		Repairs Authorised?	TBA
Estimated Repair Time (Working Days):	0.0		

**Insured's Liability**

Excess:	TBA
Customer Contribution:	\$0.00 (excl GST)

**Vehicle Details****Vehicle**

Registration:	SHD1177B	VIN/Chassis Number:	
Manufacturer:	KIA	Model:	Optima
Registration Month:	May	Registration Year:	2015
Odometer:	Not Known	Colour:	
Build Date:			
Model Specs	FROM 05/2015 PREPARE OFF VEHICLE BASECOAT CLEAR		

**Vehicle Condition****Vehicle Status**

Date of Incident:	02/10/2018	Market Value:	Unknown
Pre-Accident Condition:		Salvage Value:	Unknown
Pre-Accident Damage:		Date of Inspection:	08/10/2018
Steering Rim Ply:		Place of Inspection:	
Brake Pedal Travel:			
Vehicle Status:			
Damage Severity:			

**Tyres Condition:**

Tread Depth LHF:	Tread Depth RHF:
Tread Depth LHR:	Tread Depth RHR:

**Repair Information****LABOUR**

Time Basis 10 WU = 1 HR. Price/CL 1 = \$50.00/HR  
Price/Dent = \$50.00/HR

**Repair /****Guide Number Repair Details**

	WU	Cost Price (\$)
0283 REPAIR FRONT BUMPER	20.0*	100.00
<b>LABOUR COST</b>		
Total Work Units	20.0	
Corrosion Protection External Labour	0.0HRS	0.00
Corrosion Protection Internal Labour	0.0HRS	0.00
Sub Total	2.0HRS	\$100.00
Paint Labour	4.1HRS	\$205.00
Total Labour	6.1HRS	\$305.00



**PREMIER AUTOMOTIVE SERVICES PTE LTD**

23 Changi South Ave 2

#01-02, Singapore 486443

**Assessment Number: MSIG0047****Version: PREMIERA/2****Assessor Report****Printed: 29/10/2018**

<b>PAINT WORK</b>		<b>Time Basis 10 WU = 1 HR. Price = \$50.00/HR</b>	
<b>Guide Number</b>	<b>Description</b>	<b>WU</b>	<b>Cost Price (\$)</b>
	- PREPARE OFF VEHICLE		
	- BASECOAT CLEAR		
283	FRONT BUMPER REPAIR PAINT PLASTIC	16.0	
	<b>LABOUR COST - PAINT</b>		
	<b>TIME(PAINT)</b>	16.0	
	Preparation Main Work Plastic	25.0	
	Preparation Work Multi Layer Paint	0.0	
	Total Work Units (10WU/HR)	41.0	
	Total Paintwork Labour	4.1HRS	\$205.00
	<b>MATERIAL COST - PAINT</b>		<b>Cost Price</b>
	Repair Painting Plastic		\$54.68
	Material-Const Main Work Plastic		\$28.60
	Total Excluding Pearlescent Uplift		\$83.28
	Pearlescent Uplift @ 0.0%		\$0.00
	Total Paint Material Cost		\$83.28

**PARTS**

				Price Valid: 01/06/2015	
<b>Guide No.</b>	<b>Qty</b>	<b>Description</b>	<b>Part Number</b>	<b>Supplier</b>	<b>Bet. Price (\$)</b>
f:		OEM Parts		Sub Total	\$0.00
g:		Original		Deduction from RRP (35 %)	\$0.00
h:		Secondhand		<b>Total Parts</b>	\$0.00
p:		Parallel			
x:		Exchange			

NB - COLOUR CODED ITEMS/TRIM - PART NUMBERS MAY DIFFER

**Total Extras \$0.00****Final Calculation**

<b>Total Parts</b>		<b>\$0.00</b>
<b>Labour</b>		
Total Panel/Mechanical	\$100.00	
Total Paintwork	\$205.00	
<b>Total Labour</b>		<b>\$305.00</b>
<b>Total Paint/Material Costs</b>		<b>\$83.28</b>
<b>Grand Total Excludes GST</b>		<b>\$388.28</b>
GST @ 7 %		\$27.18
<b>Grand Total Includes GST</b>		<b>\$415.46</b>

**Assessment Notes**

**Claim Reference: SHD1177B**  
**Assessment Number: MSIG0047**  
**Version: LKKAUTOC/2**  
**Date Calculated: 31/10/2018 08:31**

**Full Report - V1**  
**Registration: SHD1177B**  
**Printed: 31/10/2018 16:33**

## Summary Information

### Claim

Location:	Singapore (SG)	Currency:	SGD
Printed by:	LKK AUTO	Date of Incident:	02/10/2018
Authorisation Status:	Interim	Able to Authorise Repairs:	TBA
Work Provider:	MSIG Insurance (Singapore) Pte	Repairs Authorised:	TBA
Claim Reference:	SHD1177B	Estimated Repair Time:	
Policy Number:		Quote Due Date:	
Other Reference:		Actual Repair Days:	
Third Party:		Parts Ordered Date:	
Insured Amount:		Hire Car Start:	
Under Warranty:		Hire Car End:	
Warranty Expired:		Vehicle Collected:	

### Vehicle Details

#### Vehicle

Manufacturer:	KIA
Model:	Optima
Sub Model:	BASE MODEL
Model Sheet Number:	2836 01
Registration:	SHD1177B
Registration Month:	May
Registration Year:	2015
VIN Number:	
Odometer:	Not Known
Colour:	
Engine Number:	
Fuel Level:	%

#### Model Specs

FROM 05/2015	PREPARE OFF VEHICLE
BASECOAT CLEAR	

### Vehicle Condition

#### Vehicle Status

Pre-Accident Condition:	Severity of Impact:
Steering:	Vehicle Status on Inspection:
Brakes Pedal Travel:	Date of Inspection:
Place of Inspection:	08/10/2018
Pre-Accident Damage:	
Tyres Condition:	Tread Depth RHF:
Tread Depth LHF:	Tread Depth RHR:
Tread Depth LHR:	Direction of Impact:
Damage Areas:	

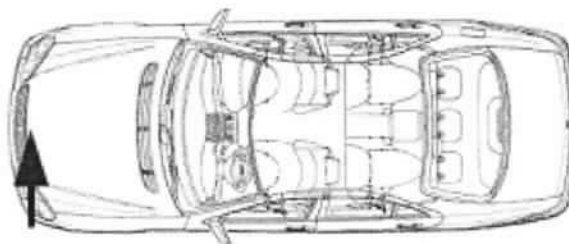
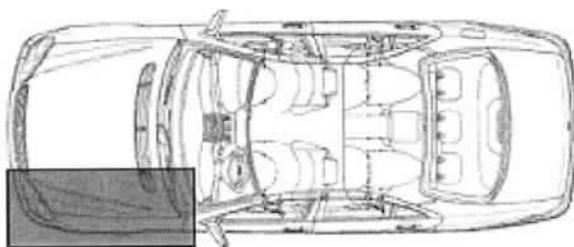

## Addresses

## Cost Summary

Total Labour	\$305.00
Total Paint/Material	\$78.01
Excess:	TBA
Grand Total Exc GST:	\$388.28
7 % GST:	\$27.18
Grand Total Inc GST:	\$415.46

## Repair Information

### LABOUR

Time Basis 10 WU = 1 HR. Price/CL 1 = \$50.00/HR  
 Price/Dent = \$50.00/HR

### Repair /

Guide Number Repair Details  
 0283 REPAIR FRONT BUMPER

### LABOUR COST

Total Work Units	20.0	
Corrosion Protection External Labour	0.0HRS	0.00
Corrosion Protection Internal Labour	0.0HRS	0.00
Sub Total	2.0HRS	\$100.00
Paint Labour	4.1HRS	\$205.00
Total Labour	6.1HRS	\$305.00

### PAINT WORK

Time Basis 10 WU = 1 HR. Price = \$50.00/HR

### Guide Number Description

	WU	Cost Price (\$)
- PREPARE OFF VEHICLE		
- BASECOAT CLEAR		
283 FRONT BUMPER SURFACE PAINT PLAST.	16.0*	
1000 PREP PLASTIC PAINT PREP MAIN WORK	25.0*	
1000 PLASTIC PAINT MATERIAL		5.27*
<b>LABOUR COST - PAINT</b>		
<b>TIME(PAINT)</b>	41.0	
Preparation Work Multi Layer Paint	0.0	
Total Work Units (10WU/HR)	41.0	
Total Paintwork Labour	4.1HRS	\$205.00
<b>MATERIAL COST - PAINT</b>		
Surface Paint Plastic		\$49.41
Material-Const Main Work Plastic		\$28.60
Total Excluding Pearlescent Uplift		\$78.01
Pearlescent Uplift @ 0.0%		\$0.00
Total Paint Material Cost		\$83.28

### PARTS

Price Valid: 01/06/2015

Guide No.	Qty	Description	Part Number	Supplier	Bet.	Price (\$)
f:		OEM Parts				\$0.00
g:		Original				\$0.00
h:		Secondhand				\$0.00
p:		Parallel				\$0.00
x:		Exchange				\$0.00

NB - COLOUR CODED ITEMS/TRIM - PART NUMBERS MAY DIFFER

**Total Extras \$0.00**

### Final Calculation

**Total Parts \$0.00**

#### Labour

Total Panel/Mechanical \$100.00  
Total Paintwork \$205.00

**Total Labour \$305.00**

**Total Paint/Material Costs \$83.28**

**Grand Total Excludes GST \$388.28**

GST @ 7 % \$27.18

**Grand Total Includes GST \$415.46**

### Assessment Notes

---

### ...CLAIM SUBFOLDER...(Pending for Survey Report)

CLAIM SUBFOLDER TRACKING							
Case	Notified	Est Submitted	Adj Assigned	Adj Rpt	Adj Submitted	Ins Auth'ed	Status
Main	05 Oct 2018		05 Oct 2018 15:41 <a href="#">Edit Adj Rpt</a>	<b>S\$388.28</b> <a href="#">Edit Estimates</a>	<b>S\$388.28</b> <a href="#">View Rpt</a>		<b>Pending for Survey Report</b> <a href="#">Cancel Case</a>

Main	Reference	Claim Details	Documents	Show All					
<b>CLAIM SUBFOLDER DETAILS</b> <span style="float: right;">[Created by insurer]</span>									
Insured: <b>JCM RENTAL PTE LTD</b> , Co. Reg. No.: 201711659M									
Main Claimant: <b>PREMIER TAXIS PTE LTD</b> , Co. Reg. No.: 200304975H									
Vehicle Reg. No.: <b>SHD1177B</b>		Date of Loss:	02/10/2018 00:00 - :59 [40 Months and 14 Days From LTA Reg Date (Man Yr)]						
Claim Type: <b>TP / 572266</b>		Policy/Cover Note No.:	28958730TMC Coverage: 17/05/2018 - 16/05/2019						
Vehicle Reg. No. (Insured): <b>SJN860S</b>		Policy No. (Claimant):							
		Excess:							
Repairer: <b>Premier Taxis Pte Ltd - Changi (HQ)</b> 23 Changi South Ave 2 #03-02, 486443 Changi - Tel:									
Handling Insurer: <b>MSIG Insurance (Singapore) Pte. Ltd. (HQ)</b> - Tel: +65 6827 7888 ... [Handled by <b>Monica Chung Pei Zhen</b> - 6594 2552]									
Adjuster: <b>LKK Auto Consultants Pte Ltd (HQ)</b> - Tel: 6256-3561 ... [Handled by <b>KALVIN ANG WEI KUN</b> ] ... [Final Rpt due 04/11/2018]									
Adj Asg. Remarks: on WP. Liability unclear. Non Reporting. TP agree to use LKK Auto Consultant as the SJE. Contact No: 65446689 / 9155 0072									
<b>ASSOCIATED MAIL RECEIVED</b> <span style="float: right;"><a href="#">View All</a> <a href="#">Compose Case Mail</a></span>									
There are no mail for this case.									
<b>ALL ASSOCIATED TASKS</b> <span style="float: right;"><a href="#">View All</a> <a href="#">Search Tasks</a> <a href="#">Create New Task</a> <a href="#">Complete</a></span>									
Due Date	Priority	Type	Task Group	Subject	Handler	Assigned By	Completed On	Created On	Done?
No results.									

## Claim Documents

**\*SHD1177B (572266)**  
**[SJN860S]**  
**TP**  
**PREMIER TAXIS PTE LTD**  
**Oct 2 2018 12:00AM**  
**[JCM RENTAL PTE LTD]**  
**Premier Taxis Pte Ltd - Changi**

[Upload Documents](#)
[Upload Photos](#)
[Compose New Letter](#)

**View**
[View in Browser](#)

Assessment Reports				1 per page	<input checked="" type="checkbox"/>
No	Finalized On	LKK Auto Consultants Pte Ltd (HQ)		Thumbnail	Print
1	23/10/18 18:04	Adjuster Immediate Advice		Load HTM	

Photos/Images				3 per page	<input checked="" type="checkbox"/>
No	Relabel/Reorder	LKK Auto Consultants Pte Ltd (HQ)		Thumbnail	Print
1	18/10/18 08:23	General View		Load JPG	<input checked="" type="checkbox"/>
2	18/10/18 08:23	General View		Load JPG	<input checked="" type="checkbox"/>
3	18/10/18 08:23	General View		Load JPG	<input checked="" type="checkbox"/>
4	18/10/18 08:23	General View		Load JPG	<input checked="" type="checkbox"/>
5	18/10/18 08:23	General View		Load JPG	<input checked="" type="checkbox"/>
6	18/10/18 08:23	General View		Load JPG	<input checked="" type="checkbox"/>
7	18/10/18 08:23	General View		Load JPG	<input checked="" type="checkbox"/>
8	18/10/18 08:23	General View		Load JPG	<input checked="" type="checkbox"/>
9	18/10/18 08:23	General View		Load JPG	<input checked="" type="checkbox"/>
10	18/10/18 08:23	General View		Load JPG	<input checked="" type="checkbox"/>
11	18/10/18 08:23	General View		Load JPG	<input checked="" type="checkbox"/>
12	18/10/18 08:23	General View		Load JPG	<input checked="" type="checkbox"/>
13	18/10/18 08:23	General View		Load JPG	<input checked="" type="checkbox"/>
14	18/10/18 08:23	General View		Load JPG	<input checked="" type="checkbox"/>
15	18/10/18 08:23	General View		Load JPG	<input checked="" type="checkbox"/>

Documentation				1 per page	<input checked="" type="checkbox"/>
No	Finalized On	MSIG Insurance (Singapore) Pte. Ltd. (HQ)		Thumbnail	Print
1	05/10/18 11:50	PRI		Load PDF	
2	05/10/18 11:50	TP GIA Rpt		Load PDF	
3	05/10/18 14:22	Fax reply frm TP - TP agree to use LKK as the SJE		Load PDF	

## Documents Checklist

**DOCUMENTS CHECKLIST**
[Reset](#)
[Save](#)
[Print](#)

There are no document checklists configured.

**Our Checklist Remarks - LKK Auto Consultants Pte Ltd (HQ)**

**Show Remarks To:** ☐ Handling Insurer  
 Note: Remarks are private unless you show it to other parties.



## LKK Auto Consultants Pte Ltd (Co.Reg.No:199607198R)

51 Ubi Ave 1 #01-25, Paya Ubi Industrial Park

Singapore 408933

Tel: 6256-3561 Fax: 6844-8805 Email: sur@lkkauto.com;assignments@lkkauto.com

## VEHICLE DAMAGE INSPECTION REPORT

Our File No: CS/MSG18018162/K1RBE2

Date: 14/11/2018

## REFERENCE

Handling Insurer: MSIG Insurance (Singapore) Pte. Ltd.

Policy No: 28958730TMC

Claimant Vehicle No : SHD1177B

Insured Vehicle No : SJN860S

Date of Loss: 02/10/2018

Nature of Claim: TP

Claim No: 572266

## DESCRIPTION &amp; IDENTIFICATION OF VEHICLE

Reg No: SHD1177B

Make &amp; Model: KIA OPTIMA, 1.7 D (A)

Engine No: D4FDEH313367

Reg. Date: 18/05/2015 (Man. Year: 2014)

Chassis No: KNAGM414MF5593518

Colour: Silver

Odometer: 520402 km

Engine Capacity: 1685 cc

Market Value/New Car Price: N/A

Sum Insured (S\$): Market Value/New Car Price

## CONDITION OF VEHICLE AT THE TIME OF SURVEY

General Condition: Steering (Serviceable):

Yes Footbrake (Serviceable): Yes

Handbrake (Serviceable): Yes Engine Modification:

No Pre-accident Condition:

## CONDITION OF TYRES

Front Tyre Size: 205/65 R16

Rear Tyre Size: 205/65 R16

Front Left Side: Maxxis 7 mm

Rear Left Side: Maxxis 7 mm

Front Right Side: Maxxis 7 mm

Rear Right Side: Maxxis 7 mm

The above values represent the remaining tyre treads depth

COST OF CLAIMS	Repairer's	Adjuster's	Difference	Diff %
Parts	512.21	0.00	512.21	100.00
Miscellaneous Items	0.00	0.00	0.00	
Labour	400.02	388.28	11.74	2.93
Paintwork Labour	0.00	0.00	0.00	
Towing	0.00	0.00	0.00	
<b>Gross Total (S\$)</b>	<b>912.23</b>	<b>388.28</b>	<b>523.95</b>	<b>57.44</b>
<b>+ GST 7.00/7.00% (S\$)</b>	<b>63.86</b>	<b>27.18</b>	<b>36.68</b>	<b>57.44</b>
<b>Nett Amount (S\$)</b>	<b>976.09</b>	<b>415.46</b>	<b>560.63</b>	<b>57.44</b>

## INSPECTION

Date of Assignment: 05/10/2018

Date Inspected: 17/10/2018 Inspected At:

Premier Taxis Pte Ltd - Changi (HQ)

23 Changi South Ave 2 #03-02

Singapore 486443

Estimated Period of Repair: 2.0 days

Adjuster: KALVIN ANG WEI KUN

Manager: Janice Lee Si Hua



*NOTE: This report represents our findings at the time and place of inspection stated herein. Such inspection has been carried out to the best of our knowledge and ability but any other liability under any other circumstances is hereby expressly excluded.*

## REPAIR DETAILS

### Reference

<b>Part Source:</b>	MRM-SG	Version: 1.0 (Last Synchronised: 14 Nov 2018)
<b>Parts:</b>	143	KIA OPTIMA 1.7 D (A) (Catalogue:Merimen Singapore 1.0)
<b>Labour:</b>	Repairer's	(Price-denominated Standard List)
<b>Print Code:</b>	(Unsubmitted, no print-code for SHD1177B)	
<b>Validity:</b>	These estimates are valid only if they contain the print code (above) on all estimate pages, running page numbers with the END OF ESTIMATES marker on the last estimate page	
<b>Further Info:</b>	Items/values not in reference catalogue are prefixed with an asterisk *.	

### Recommended Parts

No.	Qty	Part No.	Particulars	Condition	Repairer's	Amount
1	1		*FRONT BUMPER	Repair	531.00 FL	*- FL
2	1		*GRILLE BADGE	Not Necessary	50.17 FL	*- FL
3	1		*L/F BUMPER COVER	Serviceable	66.00 FL	*- FL
4	1		*L/F BUMPER MOULDING	Serviceable	51.00 FL	*- FL
5	1		*L/F CTR BUMPER BRKT	Serviceable	16.00 FL	*- FL
6	1		*FRONT BUMPER CLIPS	Not Necessary	48.00 FS	*- FS

F=Franchise part. S=SpcNett. L=ListItemDisc.

<b>Sub Total (\$\$)</b>	<b>762.17</b>	<b>0.00</b>
<b>- List Item Discount on L Items 35.00/35.00% (\$\$)</b>	<b>249.96</b>	<b>0.00</b>
<b>Total Parts (\$\$)</b>	<b>512.21</b>	<b>0.00</b>

Report was unsubmitted during this print-out.

## Recommended Miscellaneous Items

There are no new miscellaneous items selected.

## Recommended Labour

No	Particulars	Lab.Type	Repairer's	Amount
<u>Labour Items</u>				
1	TOTAL PANEL / MECHANICAL	New	100.00	100.00
2	TOTAL PAINTWORK	New	205.00	205.00
3	TOTAL PAINT / MATERIAL COSTS	New	95.02	83.28
Gross Labour Cost (S\$)			400.02	388.28

Report was unsubmitted during this print-out.

< END OF ESTIMATES >