

NATIONAL Assessment Centre Services. [wef 1 Jan'05]

Date In: 06/10/18	Job description	Date & Time Completed	Done by
Ref No: NA/CT218018129/13	SAS e-filing		
Veh No: GBC7339M	E-mail (within 3hrs, AIC 2hrs)		
D.O.A: 06/10/18 0740	i-Motor Claim Form		
OD / TP: Reporting Only	i-Motor W/O (Within: OD 2hrs, TP 4hrs)		
	i-Photo Uploaded		
TP Insurer:	Assessment/Survey Report		
	Ass't Report by Fax / Hand to Owner/Wksp		

Preferred Wksp / INC Assign Wksp / QW: (Tel: (Fax: (
TP Particulars:	Veh No: JNY234	INC () / Non-INC ()
Owner / Driver: (Tel: (
Policy No: (Period: (Cover Type: (
Confirmed by: (Date: (Time: (
Insured/Driver Liability: ([Note-Est. Status (WO): N: 0-20%; P: 21-79% P: 80-100%]	
Year of Registration: (Warranty: YES () / NO ()	
Excess: (\$	Loading: \$1,000 () / \$2,000 ()	

General Remarks:-

() Walk-In Customer: Customer's information strictly Confidential & Strictly NO refer of repairer.

() Total Loss Case: to e-mail Insurer URGENTLY.

Drive-In () / Towed-In (); Invoice: YES () / NO (); Towing Co: ()

Remarks:- (INC hotline: 6788 6616)	Date & Time Completed	Done by
1) Apply for Transport Allowance () / Courtesy Car ()		
2) QC Check / Post Repair Inspection ()		
3) Upload Resurvey Photo [Repair Cost > \$3000] ()		

Injury: _____

Date/Time	Actions

NA1806353

Claimant's Particulars:-	Invoice Preparation Checklist	Am't (\$) 1st Bill	Am't (\$) Add. Bill
Driver/Owner:	1) AR: Accident Reporting (\$30);		
Contact No:	2) DA: Damage Assessment (\$100); INC (\$80)		
Damaged Portion:	3) TF: Towing Fee \$40/\$45		
	4) FT: Follow-Through Survey \$120		
	5) FT: Follow-Through Survey (Resurvey) \$30		
	For claiming against INC Only (wef 10 Jan 2005)		
	6) TR: Re-inspection \$75		
	7) N1: Idac DA + SMRT Survey \$160		
	8) NTUC Additional Services:-		
	OD*		
QC Checked by (Engr-In-Charge):	*N5: Courtesy Car / Tpt Allowance \$5		
	*N6: Repair Co-ordination \$10		
	*N7: Post Repair Inspection \$25		
	*N8: DV / Collect Excess Coordination \$5		
Auditors' Comments:-	TP (N11): TP (N-in INC) against INC \$20		
Dat. 1:	9) N12: Idac Mobile 30		
Dat. 2 / 3:	Invoice dated	Fee Charged	
	Invoice dated	Fee Charged	

SINGAPORE ACCIDENT STATEMENT

IMPORTANT NOTICE

1. Please report correctly the details of the accident to speed up the claims process.
2. This Form must be completed by the Policyholder and/or the Authorised Driver.
3. Information provided must be as truthful and accurate as possible. Any wilful misrepresentation or withholding of material facts may allow insurance companies to repudiate policy liability.
4. The issue and acceptance of this Form by insurance companies is not an admission of policy liability on the part of the insurance companies.
5. Any false reporting may be referred to the Police for investigation.
6. This report will be forwarded by the insurers of the GIA Records Management Centre established by the General Insurance Association of Singapore (GIA) for archiving and that copies of this report will, for a fee, be made available upon application by interested parties.
7. By the lodgement of this report to the insurers, you hereby consent to the archiving of this report at the centre and to copies of the report being made available aforesaid.

ACCIDENT STATEMENT

Date Of Report	06/10/2018 15:30
Date Of Accident	06/10/2018 07:40
Exact Location Of Accident	TUAS SOUTH AVE 1 L/P 23A
Country/State of Loss	SINGAPORE

DETAILS OF OWN VEHICLE

Vehicle Registration Number	GBC7339M
Insured/Policyholder	
Name Of Registered Owner	KOK TONG TRANSPORT & ENGINEERING WORKS PTE LTD
Co Reg No	199904117E
Email Address	NOEMAIL
Mobile Phone No	
Alternative Phone No	OFFICE-64874646

Vehicle Particulars

Manufacturer	NISSAN
Model	NAVARA 2.5L
Exact Purpose for which vehicle was being used at time of accident	COMMERCIAL USE
Are you claiming under your own insurance policy for repair to your vehicle?	NO
If No, Please state action to be taken	REPORTING ONLY
Vehicle Category	COMMERCIAL VEHICLE

Insurance Company

Name of Insurance Company	CHINA TAIPING INSURANCE (SINGAPORE) PTE. LTD.
Type Of Coverage	COMPREHENSIVE
Fleet Policy	NO
Policy Number	DMCVSN1804701800
Cover Note Number	

Driver

Name of Driver	LU JIANCHENG
Passport No/FIN	F8472149L
Date Of Birth	03/09/1970
Occupation	OUTDOOR
Date Of Driving Pass	12/09/2011
Driving Experience	7 YEARS AND 0 MONTHS
Gender	MALE
Mobile Number	(LOCAL) +65-90609271
Fax Number	
Contact Number	
Email Address	NOEMAIL

Address	62 TANJONG KATONG RD
Postcode	436955
Was driver an employee of the Insured's Company	YES
If No, Relationship of the Driver with the Insured	
Vehicle Registration Number of Driver's Own Vehicle	-
	-
Insurance Company of Driver's Own Vehicle	-
	-
	-

General Information of the Accident

Type Of Accident	SIDE SWIPE
Weather Conditions	CLEAR
Road Surface	DRY

Other Information

Was any foreign vehicle involved in this accident?	NO
Number of vehicles involved in the accident	
Was any body injured in the Accident?	YES
Was any injured conveyed to hospital by ambulance?	NO
Was any other material or property damaged?	YES
I have been approached by unknown person(s) soliciting/offering accident claims assistance.	NO
Number of Passengers (Including Driver)	1

Details of Police Action

Was the accident reported to the police?	YES
If Yes, Please state which Police Station	
Police Station Name	NANYANG N.P.C
Police Station Address	ROAD: 2 JURONG WEST AVE 5 , POSTCODE: 649482 , COUNTRY: SINGAPORE
Police Station Contact	TEL NO: 1800-7929999 - FAX NO:
Was notice of intended Prosecution given?	NO
If Yes, against whom?	

Circumstances of Accident

PLS REFER TO THE POLICE REPORT: T/20181006/2040

Attachment(s)

Are accident photos available for attachment?	YES
Was there any video captured by Car Camera?	NO
Was there any audio recorded?	NO

DETAILS OF OTHER VEHICLE PROPERTY 1

Vehicle Registration Number	JNY234
Vehicle Make/Model/Colour	
Details Of Properties	
Vehicle Category	MOTORCYCLE
Name of Driver	MOHAMAD NAZIR BIN NAPIAH
NRIC/Passport Number	860513435297
Contact Number	
Address	
Postcode	
Insurance Company Name	
Nature Of Damage	

No. Of Passenger (Including Driver)

DETAILS OF INJURED PERSON 1

Name	MOHAMAD NAZIR BIN NAPIAH
Approximate Age	
Injuries Sustain	BRUISES
Injured person in which vehicle?	JNY234
Were seat belts worn?	
Was this injured conveyed to hospital by ambulance?	NO
Address	
Postcode	

SKETCH PLAN

IMPORTANT NOTICE

1. Please report correctly the details of the accident to speed up the claims process.
2. This Form must be completed by the Policyholder and/or the Authorised Driver.
3. Information provided must be as truthful and accurate as possible. Any wilful misrepresentation or withholding of material facts may allow insurance companies to repudiate policy liability.
4. The issue and acceptance of this Form by insurance companies is not an admission of policy liability on the part of the insurance companies.
5. Any false reporting may be referred to the Police for investigation.
6. The report will be forwarded by the insurers of the GIA Records Management Centre established by the General Insurance Association of Singapore (GIA) for archiving and that copies of this report will for a fee be made available upon application by interested parties.
7. By the lodgment of this report to the insurers, you hereby consent to the archiving of this report at the centre and to copies of the report being made available aforesaid.
8. Consent under the Personal Data Protection Act (PDPA)

I understand, acknowledge, agree and consent that:

- (a) My insurer, my workshop and the General Insurance Association of Singapore ("GIA") may/are permitted to collect, use, disclose and/or process my personal data/personal information set out in this [form] and any other personal information provided by me or possessed by my insurer (collectively the "Personal Information") and disclose and transfer such Personal Information to all insurer(s) who have insured vehicle(s) involved in this accident (all insurer(s) who have insured vehicle(s) involved in this accident shall be collectively referred to as the "Insurers"), the Insurers' lawyers/law firms, the Monetary Authority of Singapore and any relevant government agency/authority (such as the police), for the purpose(s) of:
 - (i) processing, handling and/or dealing with my claims including the settlement of the claims and any necessary investigations relating to the claims;
 - (ii) investigating the accident and/or my claims;
 - (iii) carrying out and/or dealing with my instructions or responding to any enquiries by me;
 - (iv) administering my claims (including the mailing of correspondence, statements, invoices, reports or notices to me, which could involve disclosure of certain personal data about me to bring about delivery of the same as well as on the external cover of envelopes/mail packages); and/or
 - (v) complying with applicable law in administering, processing, handling and/or dealing with my claims (collectively the "Purposes")
- (b) all insurer(s) who have insured vehicle(s) involved in this accident and the Insurers' lawyers/law firms, may/are permitted to collect, use, disclose and/or process my Personal Information for one or more of the above Purposes; and
- (c) my Personal Information may/can be disclosed by any of the Insurers and/or GIA to their third party service providers or agents (including their lawyers/law firms), which may be sited outside of Singapore, for one or more of the above Purposes.
- (d) my Personal Information will also be collected and used to compile claims history for the purpose of fraud detection, investigation and management in present and all future claims.
- (e) the information so collected under (d) above may be shared / disclosed:
 - (i) to all insurers and/or any other third parties that assist in evaluating, investigating, controlling or managing fraud, regulators, law enforcement and government agencies as reasonably required for the purposes stated, or
 - (ii) for complying with requirements under any regulations, laws or court orders.



Policyholder's Signature
Date & Time:

Driver's Signature
(If driver is not the policyholder)
Date & Time:

Reporting Centre Personnel's Signature
Name:
NRIC/FIN No.:

SKETCH PLAN

Tuas South Ave 1 (LAMP POST NO 23A)

A) GBC #339M

B) JNY 23A

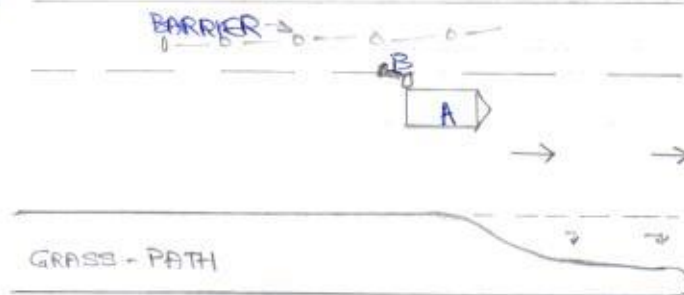

DESCRIBE CIRCUMSTANCES OF THE ACCIDENT

As per Police Report No: T/20181006/2040.

DECLARATION

I/We declare the foregoing particulars are true in every respect.



Policyholder's Signature
Date & Time:

Driver's Signature
(If driver is not the policyholder)
Date & Time:

Reporting Centre Personnel's Signature
Name: *fym* 06/10/18
NRIC/FIN No.:



Police Station Of Origin:
Nanyang N.P.C
2 Jurong West Avenue 5 SINGAPORE
649482
Tel No: 1800-7929999

REPORT OF A TRAFFIC ACCIDENT

Date/Time Report Made: 06/10/2018 10:24	Vide Report No.: J/20181006/0122	Station Diary No.: 31
--	-------------------------------------	--------------------------

Informant's Particulars

Name of Informant: LU JIANCHENG			Address: 62 TANJONG KATONG ROAD SINGAPORE 436955		
ID Type / ID No.: FIN NO / F8472149L			Contact No.: Home/Office: Mobile: 90609271		
Nationality: CHINESE			Email:		
Sex: Male	Age: 48	Date of Birth: 03/09/1970	Type of Informant: Driver		
Race: Chinese			Language:		Institution / School Name:
Occupation: SITE SUPERVISOR			Driving Licence Information: Class: 3 Date of Expiry:		

General Information of the Accident

Type of Accident:	Injury Attended by Police	Drink Drive: No	Date/Time of Accident: 06/10/2018 07:40	Type of Location: Straight Road
Location: Along Road 1 TUAS SOUTH AVENUE 1				
Lamp Post Number: 23A				
Weather: Clear		Road Surface: Dry	Road Speed Limit:	
Traffic Flow: Two Way		Traffic Control: Not Controlled	Traffic Volume: No Traffic	
Type of Collision: Between Moving Vehicles - Side Swipe - Same Direction			Anyone conveyed by ambulance: No	

Details of Vehicle Involved

Vehicle No.	Type	Make	Model	Color	Condition	No of Passenger
GBC7339M	PICK UP				Slightly Damaged	0
JNY234	Motorcycle				Slightly Damaged	0

Details of Person Involved

Any Pedestrian Involved: No	
No. of Pedestrians Injured: NIL	Use of Pedestrian Crossing: NA



Police Station Of Origin:
Nanyang N.P.C
2 Jurong West Avenue 5 SINGAPORE
649482
Tel No: 1800-7929999

Report No. T/20181006/2040

CONTINUATION OF REPORT

Driver			
Name	LU JIANCHENG		ID No. F8472149L
Related Vehicle	NIL		Contact No. 90609271
Hospital/Clinic	NIL		Class of Driving Licence & Expiry Date Class: 3 Date of Expiry: NIL
Date Treatment	NIL	Date Discharge	NIL
No. of Days granted Medical Leave	NIL	Degree of Injury	NIL
Rider			
Name	MOHAMAD NAZIR BIN NAPIAH		ID No. 860513435297
Related Vehicle	NIL		Contact No. NIL
Hospital/Clinic	NIL		Class of Driving Licence & Expiry Date Class: NIL Date of Expiry: NIL
Date Treatment	NIL	Date Discharge	NIL
No. of Days granted Medical Leave	NIL	Degree of Injury	NIL

Brief Details.

On 06/10/2018 at about 0740hrs, I was driving along Tuas South Ave 1 my vehicle bearing the registration GBC7339M. It is a 2 lane road and I was travelling towards a construction site along Tuas South Ave 1. While I was travelling along Tuas South Ave 1, I saw road works ahead and I continued to stay at the first lane and I wanted to turn to my left into the construction site after the road works ahead of me. When I about to turn left into the construction site, suddenly a Malaysian registered motorbike bearing the registration number JNY234 hit my left side of my vehicle. The motorbike fell on the left side. I then parked my vehicle inside the construction site so that I do not block the road. After I parked my vehicle, I then went to help the rider. I helped the rider to get up.

I then called my colleague Koh Yew Hock, HP: 97222540 for help and he helped call for the ambulance. The rider sustained bruises on his left cheek and right knee. Subsequently, the ambulance and traffic police arrived. The rider does not want to be conveyed as he wanted to seek his own medical attention. I was advised to lodge a police report by the Traffic Police. I wish to state that there is no in car camera installed in my vehicle. The IO in charge for my case is IO Ken Lee, Tel: 66476138



**SINGAPORE
POLICE FORCE**



T/20181006/2040

Police Station Of Origin:
Nanyang N.P.C
2 Jurong West Avenue 5 SINGAPORE
649482
Tel No: 1800-7929999

3 of 3

Report No. T/20181006/2040

CONTINUATION OF REPORT

Sketch Plan

Informant is not able to provide sketch plan

IMPORTANT: Please attach a copy of your vehicle's Insurance Certificate to this report. If you don't have the certificate with you now, please fax a copy to 65474885 stating the **report number** as reference.

Signature Of Officer Recording The Report:

J /

Sgt 2 MUHAMMAD JAMEER S/O MOHAMED
MANSOOR

Signature Of Interpreter:

Not applicable

Officer In Charge Of Case:

TP / GIT /

Sr Staff Sgt NOR FAIZAL BIN YAHYA

Contact No.: 65476202

Authentication Stamp

NP168

Signature :

Signature Of Informant:

Date/Time:

06/10/2018 10:24

Classification Of Case:

SN 127

Singapore Police Force

PLEASE COMPLETE FORM IN FULL

Date of Accident : 06/10/2018

Accident Time : 07:40 HRS

Accident Place : Tuas South Ave 1 (Camp Post No 23A)

Vehicle Reg No : GBC 7339 M No. of Passengers (Including Driver) : 1

Vehicle Make / Model : NISSAN NAVARA 2.5 L

Insurance Company : CHINA TAI PING INS (S'PORE) P. L.

Policy Number : DUCKSN1804701800

Name Of Owner : KOK TONG TRANSPORT & ENGINEERING WORKS P L ROC No. : 199904117E

Contact No of Owner : 6487 4646 (HP) --- (ALT NO.) -> MANDATORY

Name of Driver : LU JIANCHENG IC No. : F84721A9 L

Contact No of Driver : 9060 9271 (HP) --- (ALT NO.) -> MANDATORY

Driver's Date of Birth : 03/09/1970 Driver's License Pass Date : 12/09/2011

Relationship bet. Owner & Driver : Spouse \ Father \ Mother \ Son \ Daughter or Others : EMPLOYEE

Driver's Address : 27 PANDAN CRESCENT (S) 128476

Occupation : Indoor \ Outdoor (e.g. Indoor : work in a building)

Fax No \ Email Add : kinhoe.ng@ktcgroup.com.sg

Weather & Road Surface : Clear \ Raining \ Wet \ Dry

Reporting Type : Reporting Only \ Claiming Other Party \ Claim Own Ins

Was there any video captured by car camera : Yes \ NO

Exact purpose for which vehicle was being used at the time of accident : Private \ Official

Other Party Driver's Particulars (if Any)

Vehicle Reg. No. : <u>JNY 234</u>	Vehicle Reg. No. : _____
Vehicle Make \ Model : _____	Vehicle Make \ Model : _____
Name DRIVER : <u>MOHAMAD NAZIR B. NAPIAH</u>	Name DRIVER : _____
IC No. DRIVER : _____	IC No. DRIVER : _____
DRIVER's contact & add : _____	DRIVER's contact & add : _____



REPUBLIC OF SINGAPORE DRIVING LICENCE

Identification Number: **F8472149L**

LU JIANCHENG

Birth Date: **03 Sep 1970**
 Issue Date: **12 Aug 2016**
 Valid Till: **11/09/2021**

002598062B

S PASS
 Employment of Foreign Manpower Act (Chapter 91A)
 Republic of Singapore

Employer:
KOK TONG CONSTRUCTION PTE LTD

Sector: **CONSTRUCTION**

Name:
LU JIANCHENG

Occupation:
SITE AGENT

S Pass No.:
0 58994375

Date of Application:
07-02-2017
 Date of Issue:
10-03-2017
 Date of Expiry:
18-04-2019

L7713158





YOU ARE LICENSED TO DRIVE VEHICLES IN THE FOLLOWING CLASS(ES)

Class	Description	EFFECTIVE DATE
Class 3	Motor cars with unladen weight $\leq 3000\text{kg}$ with ≤ 7 passengers, exclusive of driver; and other motor vehicles with unladen weight $\leq 2500\text{kg}$	12 Sep 2011

NP 428A

Licence No: **F8472149L**



VISIT PASS
 Immigration Regulations

Name:
LU JIANCHENG

Date of Birth: **03-09-1970** Sex: **M** Nationality: **CHINESE**

FIN: **F8472149L** Date of Issue: **10-03-2017** Date of Expiry: **18-04-2019**

MULTIPLE JOURNEY VISA ISSUED

YOU ARE TO SURRENDER THIS CARD WHEN IT IS CANCELLED OR HAS EXPIRED, OR WHEN A NEW CARD IS ISSUED TO YOU.





中国太平保险(新加坡)有限公司
CHINA TAIPING INSURANCE (SINGAPORE) PTE. LTD.
Co. Reg. No. 200208364E

MZ300/C

N SN

BR0072A

Cov.Type: C

PLM 309209

MOTOR COMMERCIAL VEHICLE

R

CERTIFICATE OF INSURANCE

Motor Vehicles (Third-Party Risks and Compensation) Act (Chapter 189)
Motor Vehicles (Third-Party Risks and Compensation) Rules, 1960
Road Transport Act, 1987 (Malaysia)
Motor Vehicles (Third-Party Risks) Rules, 1959 (Malaysia)

ORIGINAL

CERTIFICATE No.

DMCVSN1804701800

Engine No : YD25520571T

ChNo: MNTACUD40A0600402

1. Index Mark and Registration
Number of Vehicle

GBC7339M

2. Name of Policy Holder

KOK TONG TRANSPORT & ENGINEERING WORKS PTE LTD

3. Effective date of the Commencement of
Insurance for the purposes of the Regulations,
Ordinance or Enactment

07 February 2018 Excess Sect I S\$500.00
EX ON WINDSCREEN S\$100.00

4. Date of Expiry of Insurance

09 August 2019

5. Persons or Classes of Persons entitled to drive*

Any person who is driving on the Policyholder's order or with their permission.

Provided that the person driving is permitted in accordance with the licensing or other laws or regulations to drive the Motor Vehicle or has been so permitted and is not disqualified by order of a Court of Law or by reason of any enactment or regulation in that behalf from driving the Motor Vehicle.

6. Limitations as to use:

(1) Use in connection with the Policyholder's business.

(2) Use for the carriage of passengers (other than for hire or reward) in connection with the Policyholder's business.

(3) Use for social, domestic or pleasure purposes.

The Policy does not cover.

(1) Use for hire or reward or racing, pace-making, reliability trial or speed testing.

(2) Use whilst drawing a trailer except the towing of any one disabled mechanically propelled vehicle.

HIRE PURCHASE CO. : DBS BANK LTD AS HP OWNER

* Limitations rendered inoperative by Section 8 of the Motor Vehicles (Third-Party Risks and Compensation) Act (Chapter 189) and Section 95 of the Road Transport Act 1987 (Malaysia), are not to be included under these headings.

I/We hereby Certify that the policy to which this Certificate relates is issued in accordance with the provisions of the Motor Vehicles (Third-Party Risks and Compensation) Act (Chapter 189) and Part IV of the Road Transport Act, 1987 (Malaysia).

Please see reverse

For CHINA TAIPING INSURANCE (SINGAPORE) PTE. LTD.

Issued By:

Authorised Officer

Authorised Signatory