

ASS. REC. BY:

REF:

CS / LCR18018082/Gtd3²

Special Instruction:

Survivor:

Guo Qiang

ASSIGNMENT (Office)

From (Person):

Chin Lee Ying

of

LCR

Date/Time: 5/10/18 @ 9.46am

Estimated Cost:

Bill to:

OD / TP / WS / TP RES / OD RES / EVA / INV / MV / CS

To Inspect Vehicle No:

SIN 56811

Insured:

STJ 1296L

at Workshop m/s

RS Automotive

Tel:

9182 6089

of

Blk 3006 Ubi Rd 1 # 01-394 / 384

Policy No:

Claim No:

Sum Insured:

Excess:

Make of Veh:

D.O.A.

03/10/18

(Client's Record)

9/10/18 @ Morning

CA / REV / REP. / REV 24 HRS

(up)

H.O.D. Endorsement:

Date/Time:

10:05am 5/10/18

Person Contacted:

Richard

Vehicle IN/OUT

OUT

Date/Time	Action/Instruction (✓) Estimate
9/10/18-	owner never turn up arranged on 10/10/18 -
	SIN 56811 - NA / III 8018029/24 DOA: 3/10/18
	STJ 1296L - NA / III 8018029/24 DOA: 3/10/18

VHL

REF: LCR

7244i

ASSIGNMENT

(2019)

20 Feb 2009

From: Date: 10/10/18

Estimated Cost:

OD / TP / WS / TP RES / OD RES / EVA / INV / MV

To inspect Vehicle No:

S/N 5681J

at Workshop m/s

Rg Automotive

of: Blk 3006 Ubi Rd 1 # 01-394/884

Insured:

Policy No:

Claims No:

Sum Insured:

Excess:

(Client's Record)

Make of Veh:

Richard @ 9182 6089
Before 2pm

(Policy Condition)

Remark: The veh had commenced its
repair at the time of inspection.

Bal. or Market Value:

\$15K

IDAC Accident Report:

Consistent? : Yes or No

GIA / PR Seen:

Consistent? : Yes or No

Est. Repairs:

5

days

Res.: Yes or No

Lum Sum:

20

%

3 Val.: Yes or No

CA / REV / REP. / 24 HRS

1up

Date:

Person Contacted:

Vehicle: IN / OUT

Veh No:

S/N 5681J

Yr Regn:

Type: M.Car / M.Cycle / Bus / Van / Lorry / Taxi / Prime Mover /

Truck / Trailer or

Make:

Toyota Camry

c.c:

1998

Colour:

Black

A/C: Insured / Std / NI / NA

Sp. Reading:

145201

T/Radio: Insured / Std / NI / NA

Eng/No:

C/No:

MR05 3BK 4107042461

Gen. Cond: Good / Fair / Poor / Burnt

Steering: In order / Jammed / Leaked / Burnt or

Brake: In order / Jammed / Leaked / Burnt or

Modi: Nil / S/Rim / STD / R/Rim or

Tyre Size:

F:

245/60R16

R:

"

BS / DUN / EXNOVA / GY / FS / LIZA / MIC / OHTSU / PIR / SUMI /

TOYO / YOKO or

Front

Rear

R/Bal.

6

mm

R/Bal.

6

mm

L/Bal.

6

mm

L/Bal.

6

mm

D.O.A.

D.O.I.

10-10-18

Survey held at

w/s

1pm

Des. of Damages: Frt / Rear / O/S / N/S / U/C / Rooftop or

The U/C / Chassis frame / Body Structure affected due to collision.

Date / Time:

Action / Instruction

10/10

\$1500 Finalized \$1500 with Richard.
(led 2096-30, 58%)

RECEIVED 17 OCT 2018

Date/Time, File Pass to?



Preli. Report

1) 16/10 Typist



Final Report

Date/Time, File Return to?

2)

Days Of Repair:

5

Resurvey No. of Trip:

-

Survey Fee:

Transportation:

) \$ + R5 \$

) Photos

) Others

TOTAL

Report Format:

TP

Lump Sum / I.B.I. (\$

1500/-

Add Fee:



Site Insp (\$



Interview (\$



Tech. Insp (\$



Weekend (\$

- Pre repair inspection request - SJN5681J VS SLJ1296L (OI) DOA 03/10/2018

From: Azlan, Syazairdina
To: admin-a@lkkauto.com, assignments@lkkauto.com
Cc: Tan, Lily (AIG); Fong, Andy-SY; Kaur, Baljit; Chin, Lee-Ying; Abu Kassim, Noor Mariesa; Md Ishak, Mohd Imran; Lim, Sheng Yang; Mithoosingh, Aashweenjeetkaur; Chan, Yoke Shi
Sent: 5/10/2018 9:46:20 AM
Attachments: 04102018155943.pdf

Hi,

Please refer to the enclosed request from **Kuru & Co.**

Claim no : 2154248581SG003
Case Owner : LEE MING YAO

If you have any queries/concerns, please let us know.

Thanks and regards,

Syaza Irdina Azlan
AIG
Express Claims Adjuster II
SG Claims Operations | AIG Shared Services

From: Kuru & Co [mailto:kurulegal@yahoo.com.sg]

Sent: Thursday, October 04, 2018 5:29 PM

To: Azlan, Syazairdina

Cc: Tan, Lily (AIG); Fong, Andy-SY; Kaur, Baljit; Chin, Lee-Ying; Abu Kassim, Noor Mariesa; Md Ishak, Mohd Imran; Lim, Sheng Yang; Mithoosingh, Aashweenjeetkaur; Chan, Yoke Shi

Subject: L18.1429.cj / PRI- ACCIDENT INVOLVING OUR INSURED VEHICLE SLJ1296L AND SJN5681J ON 03/10/2018

Dear Sirs

Our client is agreeable to the following surveyor as the SJE: LKK Auto Consultants Pte Ltd

Please arrange for your surveyor to survey our client's vehicle at the following address:

RS Automotive Pte Ltd
Blk 3006 Ubi Rd 1
#01-394/384
Singapore 408700
Contact: 9182 6089/Richard

Please instruct your surveyor to conduct the pre-repair survey **immediately** and complete the pre-repair survey within 2 working days of his appointment.

Kindly let us have the pre-repair and/or post repair survey report upon completion of the survey.

As solicitors on record, our client shall look to you for payment of our legal costs plus disbursements should you reach a direct settlement with our client's repairer.

Regards
Irene
Kuru & Co
150 South Bridge Road
#04-06 Fook Hai Building
Singapore 058727
Tel: 6532 2009
Fax: 6532 2007

On Thursday, 4 October 2018, 5:03:55 PM SGT, Azlan, Syazairdina <Syazairdina.Azlan@aig.com> wrote:

This is a secure, encrypted message. To read it, open the attachment.

这是安全加密信息。如要阅读此信息，请开启附件。

นี่คือการรักษาความปลอดภัยของข้อมูลที่เข้ารหัสลับ เพื่ออ่านมันให้เปิดไฟล์ที่แนบมา

이것은 안전하고 암호화된 메시지입니다. 그것을 읽으려면 첨부 파일을 엽니다.

Ini adalah pesan, aman terenkripsi. Untuk membacanya, membuka attachment.

[Click here](#) by 2018-10-11 17:03 +08 to read your message.
After that, open the attachment.

[More Info](#)

Disclaimer: This email and its content are confidential and intended solely for the use of the individual or entity named in the message. If you have received this email in error or simply delete it.

Secured by Proofpoint Encryption. Copyright © 2009-2017 Proofpoint, Inc. All rights reserved.

IMPORTANT NOTICE:

The information in this email (and any attachments) is confidential. If you are not the intended recipient, you must not use or disseminate the information. If you have received this email in error, please immediately notify me by "Reply" command and permanently delete the original and any copies or printouts thereof. Although this email and any attachments are believed to be free of any virus or other defect that might affect any computer system into which it is received and opened, it is the responsibility of the recipient to ensure that it is virus free and no responsibility is accepted by American International Group, Inc. or its subsidiaries or affiliates either jointly or severally, for any loss or damage arising in any way from its use.

From: Syazairdina Azlan@aig.com

To: kurulegal@yahoo.com.sg

Cc: Lily Tan@aig.com, Andy-SY.Fong@aig.com, Baljit Kaur@aig.com, Lee-

Ying Chin@aig.com, NoorMarissa AbuKassim@aig.com, Imran.Ishak@aig.com, ShengYang Lim@aig.com, Aashweenjeetkaur Mithoosingh@aig.com, yokeshi.chan@aig.com

Subject: AIGENCRYPT - PRE-REPAIR INSPECTION - ACCIDENT INVOLVING OUR INSURED VEHICLE SLJ1296L AND SJN5681J ON 03/10/2018

Date: Thu, 4 Oct 2018 09:03:36 +0000

Without Prejudice

Your Reference : SJN5681J

Our Reference : 2154248581SG003

Dear Sir/Madam,

We refer to your Notice of Accident of even date.

We intend to conduct a pre-repair survey of the damage to your client's/your customer's vehicle jointly with your client/your motor workshop. We propose to use one of the motor surveyors named in the attached list to conduct the joint pre-repair survey as a single joint expert:

Name of Surveyor	Company Name
Ken Wong	AIG Asia Pacific Insurance Pte Ltd
Kumar Uthaya	AIG Asia Pacific Insurance Pte Ltd
Fong Soon Yee	AIG Asia Pacific Insurance Pte Ltd
Lawrence Ng Chun Kee	Priority Services
Jeffrey Ong Leng Kiat	Priority Services
Jimmy Lee	Priority Services
EC Looi	Automobile Inspection Services Pte Ltd
Pang Kiah Keen (Frankie)	Formteam Adjusters Pte Ltd
Ng You Han	Formteam Adjusters Pte Ltd
Soon HanXin (Gary)	Formteam Adjusters Pte Ltd
Chow Bo Xiong	Formteam Adjusters Pte Ltd
Chua Soo Teck (Benjamin)	Formteam Adjusters Pte Ltd
Kalvin Ang	LKK Auto Consultants Pte Ltd
Xing Guo Qiang	LKK Auto Consultants Pte Ltd
Marcus Chua	LKK Auto Consultants Pte Ltd
Mohamad Taufikh	LKK Auto Consultants Pte Ltd
Adrian Ling	LKK Auto Consultants Pte Ltd
Mohammed Rasul	LKK Auto Consultants Pte Ltd
Kenneth Kong	LKK Auto Consultants Pte Ltd

Please let us know within two (2) working days whether you agree to the appointment of any of these motor surveyors as a single joint expert. You may select one or more of the listed motor surveyors. We will bear the cost of the pre-repair survey carried out by the single joint expert.

Thanks and regards,

Syazairdina Azlan

AIG

Express Claims Adjuster II

SG Claims Operations | AIG Shared Services

From: AIG SGP, Claims-Survey

Sent: Thursday, October 04, 2018 4:08 PM

To: Azlan, Syazairdina

Subject: FW: L18.1429.CJ /ACCIDENT INVOLVING SJN5681J & SLJ1296L ON 03/10/18 ALONG JUNCTION UPPER BUKIT TIMAH ROAD & DAIRY FARM ROAD NOTIFICATION OF ACCIDENT AND PRE-REPAIR SURVEY

From: Kuru & Co [mailto:kurulegal@yahoo.com.sg]

Sent: Thursday, October 04, 2018 4:03 PM

To: AIG SGP, Claims-Survey

Subject: L18.1429.CJ /ACCIDENT INVOLVING SJN5681J & SLJ1296L ON 03/10/18 ALONG JUNCTION UPPER BUKIT TIMAH ROAD & DAIRY FARM ROAD NOTIFICATION OF ACCIDENT AND PRE-REPAIR SURVEY

Dear sirs

**ACCIDENT INVOLVING SJN5681J & SLJ1296L ON 03/10/18
ALONG JUNCTION UPPER BUKIT TIMAH ROAD & DAIRY FARM ROAD
NOTIFICATION OF ACCIDENT AND PRE-REPAIR SURVEY**

We act for **Tan Hong Lay**, whose vehicle registration number **SJN5681J** was damaged in the above accident.

As a result of the accident, our client's vehicle has been damaged. Before our client proceed to repair the damaged vehicle, please let us know within **2 working days** of your receipt of this notice whether you would like to conduct a pre-repair survey of the vehicle.

A copy of our client's SAS report is enclosed.

If we do not receive any reply from you within the stipulated timeline, our client shall proceed to repair the vehicle without further reference to you.

Regards
Irene
Kuru & Co
150 South Bridge Road
#04-06 Fook Hai Building
Singapore 058727
Tel: 6532 2009
Fax: 6532 2007

SINGAPORE ACCIDENT STATEMENT

IMPORTANT NOTICE

1. Please report correctly the details of the accident to speed up the claims process.
2. This Form must be completed by the Policyholder and/or the Authorised Driver.
3. Information provided must be as truthful and accurate as possible. Any wilful misrepresentation or withholding of material facts may allow insurance companies to repudiate policy ability.
4. The issue and acceptance of this Form by insurance companies is not an admission of policy liability on the part of the insurance companies.
5. Any false reporting may be referred to the Police for investigation.
6. This report will be forwarded by the insurers of the GIA Records Management Centre established by the General Insurance Association of Singapore (GIA) for archiving and that copies of this report will, for a fee, be made available upon application by interested parties.
7. By the lodgement of this report to the insurers, you hereby consent to the archiving of this report at the centre and to copies of the report being made available aforesaid.

ACCIDENT STATEMENT

Date Of Report	04/10/2018 13:57
Date Of Accident	03/10/2018 21:30
Exact Location Of Accident	JUNC UPPER BUKIT TIMAH RD & DAIRY FARM RD
Country/State of Loss	SINGAPORE

DETAILS OF OWN VEHICLE

Vehicle Registration Number	SJN5681J
Insured/Policyholder	
Name Of Registered Owner	TAN HONG LAY
NRIC No	S7047244I
Email Address	NOEMAIL
Mobile Phone No	(LOCAL) +65-96181893
Alternative Phone No	OFFICE-96181893

Vehicle Particulars

Manufacturer	TOYOTA
Model	CAMRY 2.0 AUTO ABS AIRBAG
Exact Purpose for which vehicle was being used at time of accident	PRIVATE USE
Are you claiming under your own insurance policy for repair to your vehicle?	NO
If No, Please state action to be taken	THIRD PARTY
Vehicle Category	PRIVATE CAR

Insurance Company

Name of Insurance Company	INDIA INTERNATIONAL INSURANCE PTE LTD
Type Of Coverage	COMPREHENSIVE
Fleet Policy	NO
Policy Number	M493394
Cover Note Number	

Driver

Name of Driver	TAN HONG LAY
NRIC No	S7047244I
Date Of Birth	10/09/1970
Occupation	INDOOR
Date Of Driving Pass	12/08/1994
Driving Experience	24 YEARS AND 1 MONTH
Gender	MALE
Mobile Number	(LOCAL) +65-96181893
Fax Number	
Contact Number	OFFICE-96181893
EMail Address	NOEMAIL

Address	BLK 9 BOON KENG ROAD #02-156
Postcode	330009
Was driver an employee of the Insured's Company	NO
If No, Relationship of the Driver with the Insured	OWNER
Vehicle Registration Number of Driver's Own Vehicle	-
	-
	-
Insurance Company of Driver's Own Vehicle	-
	-
	-

General Information of the Accident

Type Of Accident	COLLISION - CROSS JUNCTION
Weather Conditions	CLEAR
Road Surface	DRY

Other Information

Was any foreign vehicle involved in this accident?	NO
Number of vehicles involved in the accident	2
Was any body injured in the Accident?	YES
Was any injured conveyed to hospital by ambulance?	NO
Was any other material or property damaged?	YES
I have been approached by unknown person(s) soliciting/offering accident claims assistance.	NO
Number of Passengers (Including Driver)	2
Passenger 1	NAME: : - GENDER: : FEMALE

Details of Police Action

Was the accident reported to the police?	NO
If Yes, Please state which Police Station	
Was notice of intended Prosecution given?	NO
If Yes, against whom?	

Circumstances of Accident

ON STATED DATA AND TIME, I WAS TRAVELLING ALONG JUNCTION UPPER BUKIT TIMAH RD AS THE TRAFFIC JUNCTION WAS GREEN. SUDDENLY VEHICLE B WAS ON OPPOSITE DIRECTION AND HIT ONTO MY VEHICLE RIGHT PORTION.

Attachment(s)

Are accident photos available for attachment?	YES
Was there any video captured by Car Camera?	NO
Was there any audio recorded?	NO

DETAILS OF OTHER VEHICLE PROPERTY 1

Vehicle Registration Number	SLJ1296L
Vehicle Make/Model/Colour	
Details Of Properties	
Vehicle Category	PRIVATE CAR
Name of Driver	
NRIC/Passport Number	
Contact Number	
Address	
Postcode	
Insurance Company Name	

Nature Of Damage

No. Of Passenger (Including Driver)

1

DETAILS OF INJURED PERSON 1

Name TAN HONG LAY

Approximate Age

Injuries Sustain

RIGHT HAND

Injured person in which vehicle?

SJN5681J

Were seat belts worn?

YES

Was this injured conveyed to hospital by ambulance?

NO

Address

Postcode

Accident Sketch Plan

SKETCH PLAN

IMPORTANT NOTICE

- 1 Please report correctly the details of the accident to speed up the claims process.
- 2 This form must be completed by the Policyholder and/or the Authorised Driver
- 3 Information provided must be as truthful and accurate as possible. Any wilful misrepresentation or withholding of material facts may allow insurance companies to repudiate policy liability.
- 4 The issue and acceptance of this Form by insurance companies is not an admission of policy liability on the part of the insurance companies.
- 5 Any false reporting may be referred to the Police for investigation.
- 6 The report will be forwarded by the insurers of the GIA Records Management Centre established by the General Insurance Association of Singapore (GIA) for archiving and that copies of this report will for a fee be made available upon application by interested parties.
- 7 By the lodgment of this report to the insurers, you hereby consent to the archiving of this report at the centre and to copies of the report being made available aforesaid.
- 8 **Consent under the Personal Data Protection Act (PDPA)**

I understand, acknowledge, agree and consent that

- (a) My insurer, my workshop and the General Insurance Association of Singapore ("GIA") may/are permitted to collect, use, disclose and/or process my personal data/personal information set out in this form and any other personal information provided by me or possessed by my insurer (collectively the "Personal Information") and disclose and transfer such Personal Information to all insurer(s) who have insured vehicle(s) involved in this accident (all insurer(s) who have insured vehicle(s) involved in this accident shall be collectively referred to as the "Insurers"), the Insurers' lawyers/law firms, the Monetary Authority of Singapore and any relevant government agency/authority (such as the police), for the purpose(s) of:
 - (i) processing, handling and/or dealing with my claims including the settlement of the claims and any necessary investigations relating to the claims;
 - (ii) investigating the accident and/or my claims;
 - (iii) carrying out and/or dealing with my instructions or responding to any enquiries by me;
 - (iv) administering my claims (including the mailing of correspondence, statements, invoices, reports or notices to me, which could involve disclosure of certain personal data about me to bring about delivery of the same as well as on the external cover of envelopes/mail packages); and/or
 - (v) complying with applicable law in administering, processing, handling and/or dealing with my claims (collectively the "Purposes")
- (b) all insurer(s) who have insured vehicle(s) involved in this accident and the Insurers' lawyers/law firms, may/are permitted to collect, use, disclose and/or process my Personal Information for one or more of the above Purposes; and
- (c) my Personal Information may/can be disclosed by any of the Insurers and/or GIA to their third party service providers or agents (including their lawyers/law firms), which may be sited outside of Singapore, for one or more of the above Purposes.
- (d) my Personal Information will also be collected and used to compile claims history for the purpose of fraud detection, investigation and management in present and all future claims.
- (e) the information so collected under (d) above may be shared / disclosed:
 - (i) to all insurers and/or any other third parties that assist in evaluating, investigating, controlling or managing fraud, regulators, law enforcement and government agencies as reasonably required for the purposes stated, or
 - (ii) for complying with requirements under any regulations, laws or court orders.



Policyholder's Signature
Date & Time:

Driver's Signature
(If driver is not the policyholder)
Date & Time:



Reporting Centre Personnel's Signature
Name:
NRIC/FIN No.:

Accident Sketch Plan

SKETCH PLAN

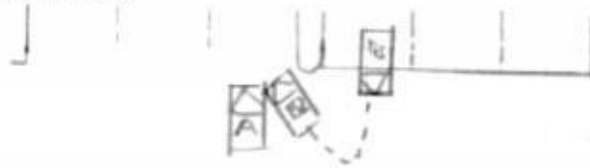

A: JN3681J

Q: SLJ1296L



DESCRIBE CIRCUMSTANCES OF THE ACCIDENT

Refer to statement.

DECLARATION

I/We declare the foregoing particulars are true in every respect.

Policyholder's Signature
Date & Time:

Driver's Signature
(If driver is not the policyholder)
Date & Time:

Reporting Centre Personnel's Signature
Name:
NRIC/FIN No.:

> Back to OneMotoring

Enquire PARF/COE Rebate for Registered Vehicle

Vehicle Owner Particulars

Owner ID Type:	Singapore NRIC
Owner ID:	7244I

Vehicle Details

Vehicle No.:	SJN5681J
Vehicle to be Exported:	No
Intended Deregistration Date:	11 Oct 2018
Vehicle Make:	TOYOTA
Vehicle Model:	CAMRY 2.0 AUTO ABS AIRBAG
Primary Colour:	Black
Manufacturing Year:	2009
Engine No.:	1AZE129237
Chassis No.:	MR053BK4107042461
Maximum Power Output:	108.0 kW (144 bhp)
Open Market Value:	\$25,948.00
Original Registration Date:	20 Feb 2009
First Registration Date:	20 Feb 2009
Transfer Count:	1
Actual ARF Paid:	\$25,948.00

Intended PARF Rebate Details

PARF Eligibility:	Yes
PARF Eligibility Expiry Date:	19 Feb 2019
PARF Rebate Amount:	\$12,974.00

Intended COE Rebate Details

COE Expiry Date:	19 Feb 2019
COE Category:	B - Car (1601cc & above)
COE Period(Years):	10
QP Paid:	\$689.00
COE Rebate Amount:	\$24.00
Total Rebate Amount:	\$12,998.00

The information contained herein is correct as at 11 Oct 2018

OK

Accident Photo



Accident Photo



Accident Photo



Accident Photo



Accident Photo



Accident Photo



Accident Photo



Accident Photo



Accident Photo



Accident Photo



Accident Photo

