

ASS. REC. BY:

REF:

CS3/LPC18018014/Usd3

n2

Special Instruction:

Surveyor:

Marcus

ASSIGNMENT (Office)

From (Person):

Ong Li Li

of

LPC

Date/Time:

4/10/18 @ 12:58pm

Estimated Cost:

Bill to:

OD / TP / WS / TP RES / OD RES / EVA / INV / MV / CS

To Inspect Vehicle No:

SLD1215C

Insured:

SJK 4944Z

at Workshop m/s:

Precise Auto

Tel:

6745 7367

of

1 kaki Def Ave 6 # 02-34

Policy No:

Claim No:

17/18/18 / VP05 / 020982

Sum Insured:

Excess:

Make of Veh:

(Client's Record)

D.O.A.

4/10/18

CA / REV / REP. / REV 24 HRS

up

H.O.D. Endorsement:

Date/Time:

3pm @ 4/10/18

Person Contacted:

Anne

Vehicle

IN/OUT

Date/Time	Action/Instruction (X) Estimate
	SLD1215C - X
	SJK 4944Z - CS3/LPC17013292/Kvbe2-1 DOA: 5/7/17
	Submit PRS report.

Signature: *M. Jones*

REF:

272/

ASSIGNMENT

From: _____ Date: _____
 Estimated Cost: _____
 OD TP / WS / TP RES / OD RES / EVA / INV / MV
 To Inspect Vehicle No: SLD1215C
 at Workshop m/s precise
 of _____
 Insured: _____
 Policy No. _____
 Claims No. _____
 Sum Insured: _____ Excess: _____
 (Client's Record)
 Make of Veh: _____

N/S	O/S

(Policy Condition)
 Remark: The veh had commenced its repair at the time of inspection.
 Bal. or Market Value: 63
 IDAC Accident Rpt: _____ Consistent? : Yes or No
 GIA / PR Seen: _____ Consistent? : Yes or No
 Est. Repairs: _____ days Res.: Yes or No
 Lum Sum: _____ % 3 Val.: Yes or No
 CA / REV / REP. / 24 HRS 2001062767
 Date: _____ Person Contacted: _____
 Vehicle: IN / OUT

Veh No: SLD1215C Yr Regn: 6110
 Type: M. Car / M. Cycle / Bus / Van / Lorry / Taxi / Prime Mover /
 Truck / Trailer or CA
 Make: Hyundai Elentra C.C. 1591
 Colour: silver A/C: Insured / Std / NI / NA
 Sp. Reading: 46710 T/Radio: Insured / Std / NI / NA
 Eng/No: _____
 C/No: KMHDB41CMM4195703
 Gen. Cond: Good / Fair / Poor / Burnt
 Steering: In order / Jammed / Leaked / Burnt or
 Brake: In order / Jammed / Leaked / Burnt or
 Modi: Nil / SRim / STD A/Rim or
 Tyre Size: F: 195/65R15
 R: _____
 BS / DUN / EXNOVA / GY / FS / LIZA / MIC / OHTSU / PIR / SUMI /
 TOYO / YOKO or Hankook
 Front 6 mm Rear 6 mm
 R/Bal. 6 mm L/Bal. 6 mm
 D.O.A. 4/10/18 D.O.I. 4/10/18 4.02
 Survey held at _____
 Des. of Damages: Frt / Rear / O/S / N/S / U/C / Rooftop or
Rear & R/L
 The U/C / Chassis frame / Body Structure affected due to collision.

Date / Time _____ Action / Instruction No settling - LTA 44879 7yrs. with next 18m

RECEIVED 10 OCT 2018

Date/Time. File Pass to? whole
 1) Typist
 Date/Time. File Return to? _____
 2) _____

Days Of Repair:

Resurvey No. of Trip: 1

Survey Fee:

Transportation:

) S + RS. \$

) Photos

) Others

Add Fee:

☐ Site Insp (\$

☐ Interview (\$

☐ Tech. Invs (\$

☐ Weekend (\$

TOTAL

Report Format: PRS

Lump Sum / I.B.I: (\$

450

Nivitha (LKK Auto)

From: ONG LI LI <llong@lonpac.com>
Sent: Thursday, 4 October 2018 12:25 PM
To: Huiling; assignments@lkkauto.com; admin-d@lkkauto.com
Cc: MT_Claim_SG
Subject: RE: Our ref: To Be Advised RE: ACCIDENT INVOLVING MOTOR VEHICLES NO: SLD 1215C AND SJK 4944Z ON 04.10.2018

Without Prejudice

Dear Huiling

We are not agreeable to your proposed list of surveyors and we shall appoint LKK Auto Consultants Pte Ltd to conduct the PRS.

Dear Catherine/Nivitha

FYA

Regards,
Ong Li Li
Senior Claims Executive | Lonpac Insurance Bhd
300 Beach Road #17-04/07 The Concourse Singapore 199555
Tel : (65) 6250 7388 Ext. 254 Fax: (65) 6296 2706

From: Huiling [mailto:riaz@justice.com.sg]
Sent: Thursday, 4 October, 2018 12:20 PM
To: ONG LI LI
Cc: MT_Claim_SG
Subject: RE: Our ref: To Be Advised RE: ACCIDENT INVOLVING MOTOR VEHICLES NO: SLD 1215C AND SJK 4944Z ON 04.10.2018

WITHOUT PREJUDICE

Dear Lili,

We refer to your below email.

On behalf of our client, we disagree with your appointment and nominates as the surveyor.

Please choose one out of the surveyor from the list below:-

1. Chang Fuh Keong, Dave
2. Ho Joo Loong, Danny
3. Dennis Yap
4. Michael Yap
5. Lee Kok Weng
6. Winson Goh
7. Ong Ah Keng, Kent
8. Ong Poh Meng
9. Seah Kwang Boon
10. Thor Teck Soon, David

Kindly revert within the allotted time pursuant to NIMA protocol.

Thanks and Best Regards,

Hui Ling

RIAZ LLC

133 NEW BRIDGE ROAD

09-09 CHINATOWN POINT

SINGAPORE 059413

TEL : 6534-0110

FAX : 6534-0220

Disclaimer: This message is privileged and confidential and is intended solely for the named recipient. If you are not the intended recipient, you are hereby notified that any dissemination or copying of this communication is strictly prohibited. If this e-mail has reached you in error, please delete the e-mail immediately and inform us of the error by sending an e-mail to riaz@justice.com.sg. though internet communications cannot be guaranteed to be secure or error-free as information could be intercepted, corrupted, lost or infected with viruses, we have scanned this message to minimise the possibility of corruption.

From: ONG LI LI [<mailto:llong@lonpac.com>]

Sent: Thursday, 4 October, 2018 11:43 AM

To: Huiling <riaz@justice.com.sg>

Cc: 'Precise Auto Service' <support@preciseauto.sg>; MT_Claim_SG <mt_claim@lonpac.com>

Subject: Our ref: To Be Advised RE: ACCIDENT INVOLVING MOTOR VEHICLES NO: SLD 1215C AND SJK 4944Z ON 04.10.2018

Without Prejudice

Save as to Costs

Dear Huiling

Please update our address (see below sign-off) in your record accordingly.

We intend to conduct a pre-repair survey of the damage to your client's/your customer's vehicle jointly with your client/your motor workshop. We propose to use one of the motor surveyors named in the following list to conduct the joint pre-repair survey as a single joint expert.

No.	Name	Please tick ✓
1	Kalvin Ang	
2	Xing Guo Qiang	
3	Mohamad Taufikh	
4	Bryan Ang	
5	Adrian Ling	

6	Mohammed Rasul	
7	Marcus Chua	
8	Kenneth Kong	
9	Muhammad Nazril Bin Abdullah	
10	Sathya Sai Kathirrasen	

Please let us know within two (2) working days whether you agree to the appointment of any of these motor surveyors as a single joint expert.

Regards,
Ong Li Li
Senior Claims Executive | Lonpac Insurance Bhd
300 Beach Road #17-04/07 The Concourse Singapore 199555
Tel : (65) 6250 7388 Ext. 254 Fax: (65) 6296 2706

From: Huiling [<mailto:riaz@justice.com.sg>]
Sent: Thursday, 4 October, 2018 11:03 AM
To: ONG LI LI; GERALD POH WEE BIN
Cc: 'Precise Auto Service'
Subject: ACCIDENT INVOLVING MOTOR VEHICLES NO: SLD 1215C AND SJK 4944Z ON 04.10.2018

WITHOUT PREJUDICE

Dear sirs,

We refer to the above captioned matter.

Please find the enclosed notice of accident for your immediate action.

Thanks and Best Regards,

Hui Ling
RIAZ LLC
133 NEW BRIDGE ROAD
09-09 CHINATOWN POINT
SINGAPORE 059413
TEL : 6534-0110
FAX : 6534-0220

Disclaimer: This message is privileged and confidential and is intended solely for the named recipient. If you are not the intended recipient, you are hereby notified that any dissemination or copying of this communication is strictly prohibited. If this e-mail has reached you in error, please delete the e-mail immediately and inform us of the error by sending an e-mail to riaz@justice.com.sg. though internet communications cannot be guaranteed to be secure or error-free as information could be intercepted, corrupted, lost or infected with viruses, we have scanned this message to minimise the possibility of corruption.

FREE VALUATION

Let us tell you how much your car can sell for!

No obligations and it's FREE!

How much is my car worth?

Post an Advertisement

Sell it yourself! Advertise it at just

\$58 until it's SOLD!

Post an Ad

Advertiser Login

Ways of Selling

2012 BMW F10 Sunroof, New Parts, New Color, Warranty



1 Careful Lady Non Smoker, New
Fav Color, Wear/Tear Parts
Replaced, 1 Year Warranty
AI Car Holdings StarAd



Browse by Category ▼

Sort b

11 vehicles

Hyundai Elantra

Advan

Make

Model

Price

Depreciation

Reg Date

Eng Cap

Mile

Search Selection

Hyundai Elantra

Any

Any

2016

Any



Hyundai Elantra 1.6A

\$60,800

\$7,430 /yr

29-Jan-2016

1,591 cc

4

One Owner. Under Warranty By Komoco Motors Pte Ltd. Low Mileage. Please Do Not Hesitate To Ring Us Up For Appoint

Posted: 05-Oct-2018

Tags: 2016 Hyundai Elantra, 2016 hyundai elantra, Hyundai Elantra, hyundai elantra, Hyundai, Elantra, elantra, Used Hyundai



Hyundai Elantra 1.6A GLS

\$64,800

\$7,450 /yr

29-Jul-2016

1,591 cc

40

New Arrival Latest Model And I'm 1 Owner, Touch Screen GPS DVD Video Recorder With Reverse Camera, Fully Servicing Look Like Brand New, Still Under Warranty 5 Years By KOMOCO,...

Benefit Auto Enterprise Pte Ltd

Posted: 05-Oct-2018

Tags: 2016 Hyundai Elantra, 2016 hyundai elantra, Hyundai Elantra, hyundai elantra, Hyundai, Elantra, elantra, Used Hyundai



Hyundai Elantra 1.6A GLS

\$64,388

\$7,570 /yr

27-May-2016

1,591 cc

58

No Admin Fee! Tip Top Condition, Smells Like New! Some New Car Wraps Still Intact! 100% Accident Free! Fuel Consum High Specs Features! Cheapest In Market At Only \$640 Per Mo...

Posted: 02-Oct-2018

Tags: 2016 Hyundai Elantra, 2016 hyundai elantra, Hyundai Elantra, hyundai elantra, Hyundai, Elantra, elantra, Used Hyundai



Hyundai Elantra 1.6A GLS

\$61,800

\$7,310 /yr

29-Apr-2016

1,591 cc

New Arrival, Latest Model. 100% Loan Available, New Car Condition, Accident Free! Fuel Consumption Friendly, Comes Wi (Keyless) Cheapest In Market You Can Find. Purchase And Enjoy ...

Posted: 30-Sep-2018

Tags: 2016 Hyundai Elantra, 2016 hyundai elantra, Hyundai Elantra, hyundai elantra, Hyundai, Elantra, elantra, Used Hyundai



Scuff Plate

2018 Hyundai Elantra Led Scuff Plate

about this product

Compare

> **Back to OneMotoring**

Enquire PARF/COE Rebate for Registered Vehicle

Vehicle Owner Particulars

Owner ID Type: Company

Owner ID: 6276D

Vehicle Details

Vehicle No.: SLD1215C

Vehicle to be Exported: No

Intended Deregistration Date: 05 Oct 2018

Vehicle Make: HYUNDAI

Vehicle Model: ELANTRA AD 1.6 GLS AT

Primary Colour: Silver

Manufacturing Year: 2016

Engine No.: G4FGGU189846

Chassis No.: KMHD841CMHU195703

Maximum Power Output: 93.8 kW (125 bhp)

Open Market Value: \$11,824.00

Original Registration Date: 03 Jun 2016

First Registration Date: 03 Jun 2016

Transfer Count: 1

Actual ARF Paid: \$11,824.00 5-912

Intended PARF Rebate Details

PARF Eligibility: Yes

PARF Eligibility Expiry Date: 02 Jun 2026

PARF Rebate Amount: \$8,868.00

Intended COE Rebate Details

COE Expiry Date: 02 Jun 2026

COE Category: A - Car up to 1600cc & 97kW (130bhp)

COE Period(Years): 10

QP Paid: \$47,020.00

COE Rebate Amount: \$36,011.00

Total Rebate Amount: \$44,879.00

The information contained herein is correct as at 05 Oct 2018

OK

MSME18129030 / SME Motor Pte Ltd - Kaki Bukit
ENTRY DATE & TIME 04/10/2018 17:41
SUBMITTED BY: Chia Pei Ying

SINGAPORE ACCIDENT STATEMENT

IMPORTANT NOTICE

1. Please report correctly the details of the accident to speed up the claims process.
2. This Form must be completed by the Policyholder and/or the Authorised Driver.
3. Information provided must be as truthful and accurate as possible. Any wilful misrepresentation or withholding of material facts may allow insurance companies to repudiate policy ability.
4. The issue and acceptance of this Form by insurance companies is not an admission of policy liability on the part of the insurance companies.
5. Any false reporting may be referred to the Police for investigation.
6. This report will be forwarded by the insurers of the GIA Records Management Centre established by the General Insurance Association of Singapore (GIA) for archiving and that copies of this report will, for a fee, be made available upon application by interested parties.
7. By the lodgement of this report to the insurers, you hereby consent to the archiving of this report at the centre and to copies of the report being made available aforesaid.

ACCIDENT STATEMENT

Date Of Report	04/10/2018 17:41
Date Of Accident	04/10/2018 08:00
Exact Location Of Accident	ALONG KPE TWDS MCE (BEFORE KPE TUNNEL)
Country/State of Loss	SINGAPORE

DETAILS OF OWN VEHICLE

Vehicle Registration Number	SLD1215C
Insured/Policyholder	
Name Of Registered Owner	BKW RENT-A-CAR PTE LTD
Co Reg No	200106276D
Email Address	NOEMAIL
Mobile Phone No	
Alternative Phone No	OFFICE-67387777
Vehicle Particulars	
Manufacturer	HYUNDAI
Model	ELANTRA
Exact Purpose for which vehicle was being used at time of accident	
Are you claiming under your own insurance policy for repair to your vehicle?	NO
If No, Please state action to be taken	THIRD PARTY
Vehicle Category	PRIVATE CAR
Insurance Company	
Name of Insurance Company	AIG ASIA PACIFIC INSURANCE PTE. LTD.
Type Of Coverage	COMPREHENSIVE
Fleet Policy	NO
Policy Number	999994892/100783995-00000
Cover Note Number	
Driver	
Name of Driver	LIM ZIJIE
NRIC No	S8433577J
Date Of Birth	05/11/1984
Occupation	INDOOR
Date Of Driving Pass	30/12/2005
Driving Experience	12 YEARS AND 9 MONTHS
Gender	MALE
Mobile Number	(LOCAL) +65-90062311
Fax Number	
Contact Number	
Email Address	NOEMAIL

Address BLK 666A PUNGGOL DRIVE #16-548
 Postcode 821666
 Was driver an employee of the Insured's Company NO
 If No, Relationship of the Driver with the Insured OTHER - HIRER
 Vehicle Registration Number of Driver's Own Vehicle -
 -
 -
 Insurance Company of Driver's Own Vehicle -
 -
 -

General Information of the Accident

Type Of Accident CHAIN COLLISION
 Weather Conditions CLEAR
 Road Surface DRY

Other Information

Was any foreign vehicle involved in this accident? NO
 Number of vehicles involved in the accident
 Was any body injured in the Accident? YES
 Was any injured conveyed to hospital by ambulance? NO
 Was any other material or property damaged? YES
 I have been approached by unknown person(s) soliciting/offering accident claims assistance. NO
 Number of Passengers (Including Driver) 2
 Passenger 1
 NAME: : XIE MEILAN
 GENDER: : FEMALE

Details of Police Action

Was the accident reported to the police? NO
 If Yes, Please state which Police Station
 Was notice of intended Prosecution given? NO
 If Yes, against whom?

Circumstances of Accident

ON 04/10/2018 AT ABOUT 080HRS, I WAS DRIVING MY CAR (SLD1215C) ALONG KPE TOWARDS MCE IN THE EXTREME RIGHT LANE (BEFORE KPE TUNNEL) WITH ONE PASSENGER (MY WIFE). VEHICLE IN FRONT OF ME STOP SO I SLOW DOWN AND STOP IN TIME TOO. SUDDENLY, I FELT AN IMPACT FROM BEHIND AND DUE TO HUGE IMPACT, MY CAR BEING PUSHED FORWARD AND HIT ONTO THE REAR PORTION OF VEHICLE IN FRONT OF ME. WHEN I CAME OUT TO INSPECT MY CAR, I REALISED THAT I WAS INVOLVED IN A 3 CARS CHAIN COLLISION. HENCE, I HERE TO LODGE THIS REPORT TO CLAIM AGAINST VEHICLE B (SJK4944Z)'S INSURANCE FOR MY ACCIDENT DAMAGES. ME AND MY PASSENGER WILL GO TO SEE DOCTOR IF FEEL ANY UNCOMFORTABLE AFTER THIS.

Attachment(s)

Are accident photos available for attachment? YES
 Was there any video captured by Car Camera? NO
 Was there any audio recorded? NO

DETAILS OF OTHER VEHICLE PROPERTY 1

Vehicle Registration Number SJK4944Z
 Vehicle Make/Model/Colour
 Details Of Properties VEHICLE B
 Vehicle Category PRIVATE CAR
 Name of Driver ISHAK BIN MOHAMED SALLEH
 NRIC/Passport Number
 Contact Number 91730227
 Address

Postcode

Insurance Company Name

Nature Of Damage

No. Of Passenger (Including Driver)

DETAILS OF OTHER VEHICLE PROPERTY 2

Vehicle Registration Number	SJL4961T
Vehicle Make/Model/Colour	
Details Of Properties	VEHICLE C
Vehicle Category	PRIVATE CAR
Name of Driver	LEONG TAK CHOI
NRIC/Passport Number	S2005707F
Contact Number	97354218
Address	
Postcode	
Insurance Company Name	
Nature Of Damage	
No. Of Passenger (Including Driver)	

DETAILS OF INJURED PERSON 1

Name	XIE MEILAN
Approximate Age	
Injuries Sustain	
Injured person in which vehicle?	SLD1215C
Were seat belts worn?	
Was this injured conveyed to hospital by ambulance?	
Address	
Postcode	

Sketch Plan Pg. 1

SKETCH PLANIMPORTANT NOTICE

1. Please report correctly the details of the accident to speed up the claims process.
2. This Form must be completed by the Policyholder and/or the Authorised Driver.
3. Information provided must be as truthful and accurate as possible. Any wilful misrepresentation or withholding of material facts may allow insurance companies to repudiate policy liability.
4. The issue and acceptance of this Form by insurance companies is not an admission of policy liability on the part of the insurance companies.
5. Any false reporting may be referred to the Police for investigation.
6. The report will be forwarded by the insurers of the GIA Records Management Centre established by the General Insurance Association of Singapore (GIA) for archiving and that copies of this report will for a fee be made available upon application by interested parties.
7. By the lodgment of this report to the insurers, you hereby consent to the archiving of this report at the centre and to copies of the report being made available aforesaid.
8. **Consent under the Personal Data Protection Act (PDPA)**

I understand, acknowledge, agree and consent that:

- (a) My insurer, my workshop and the General Insurance Association of Singapore ("GIA") may/are permitted to collect, use, disclose and/or process my personal data/personal information set out in this [form] and any other personal information provided by me or possessed by my insurer (collectively the "Personal Information") and disclose and transfer such Personal Information to all insurer(s) who have insured vehicle(s) involved in this accident (all insurer(s) who have insured vehicle(s) involved in this accident shall be collectively referred to as the "Insurers"), the Insurers' lawyers/law firms, the Monetary Authority of Singapore and any relevant government agency/authority (such as the police), for the purpose(s) of:
 - (i) processing, handling and/or dealing with my claims including the settlement of the claims and any necessary investigations relating to the claims;
 - (ii) investigating the accident and/or my claims;
 - (iii) carrying out and/or dealing with my instructions or responding to any enquiries by me;
 - (iv) administering my claims (including the mailing of correspondence, statements, invoices, reports or notices to me, which could involve disclosure of certain personal data about me to bring about delivery of the same as well as on the external cover of envelopes/mail packages); and/or
 - (v) complying with applicable law in administering, processing, handling and/or dealing with my claims (collectively the "Purposes")
- (b) all insurer(s) who have insured vehicle(s) involved in this accident and the Insurers' lawyers/law firms, may/are permitted to collect, use, disclose and/or process my Personal Information for one or more of the above Purposes; and
- (c) my Personal Information may/can be disclosed by any of the Insurers and/or GIA to their third party service providers or agents (including their lawyers/law firms), which may be sited outside of Singapore, for one or more of the above Purposes.
- (d) my Personal Information will also be collected and used to compile claims history for the purpose of fraud detection, investigation and management in present and all future claims.
- (e) the information so collected under (d) above may be shared / disclosed:
 - (i) to all insurers and/or any other third parties that assist in evaluating, investigating, controlling or managing fraud, regulators, law enforcement and government agencies as reasonably required for the purposes stated, or
 - (ii) for complying with requirements under any regulations, laws or court orders.



Policyholder's Signature
Date & Time:



Driver's Signature
(If driver is not the policyholder)
Date & Time: 4/10/18

Reporting Centre Personnel's Signature
Name:
NRIC/FIN No.:

PRECISE

Sketch Plan #2 Pg. 1

SKETCH PLAN

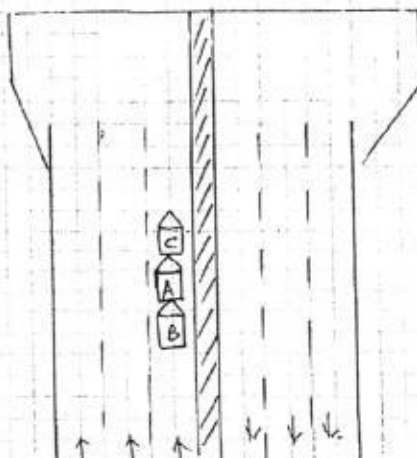

(A) SLD 1215C.

(B) SJK 4944Z.

(C) SJL 4961T.

Along KPE Towards MCE
(Before KPE Tunnel).

DESCRIBE CIRCUMSTANCES OF THE ACCIDENT

On 04 Oct 2018 @ about 0800hrs I was driving my car (SLD 1215C) along KPE Towards MCE in the extreme right lane (Before KPE Tunnel) with one passenger (my wife). Vehicle in front of me stop so I slow down and stop in time too. Suddenly I felt an impact from behind and due to the huge impact my car being push forward & hit onto rear portion of vehicle in front of me. When I come out to inspect my car & I realized that I was involving 3 cars chain collision. Hence I hereby lodge this report to claim against Veh B (SJK 4944Z)'s Insurance for my accident damages. Me & my passenger ~~will~~ will go to see doctor if I feel any uncomfortable after this.

DECLARATION

I/We declare the foregoing particulars are true in every respect.

 Policyholder's Signature
 Date & Time:

 Driver's Signature
 (If Driver is not the policyholder)
 Date & Time:

 Reporting Centre Personnel's Signature
 Name:
 NRIC/FIN No.:

VEHICLE NO : SLD 1215C

MAKE & MODEL : Hyundai Elantra

Date of Accident	04 / 10 / 2018		
Time of Accident	8:00 AM / PM		
Location of Accident	Along KPE Towards MCE (Before KPE Turn)		
Exact Purpose Usage	<input checked="" type="checkbox"/> Personal / Private Hire (Uber / Grab) / Commercial		
NAME OF OWNER :			
Contact No.			
Nric No			
Type Of Claim	<input checked="" type="checkbox"/> Third Party / Own Damage / Reporting only		
Insurance Co.			
Type of Coverage	Comprehensive / Third Party / Third Party Fire & Theft		
Policy No			
NAME OF DRIVER :	As above / If No: Lim Zi Jie		
Nric No	S84335775	Any Passenger: +1	
Date Of Birth	05 / 11 / 1984		
Occupation	Outdoor / Indoor		
Date Of Driving Pass	30 / 12 / 2005		
Gender	<input checked="" type="checkbox"/> Male / Female		
Contact no	9066 2311	Office :	Home :
Address	Blk 66A Punggol Dr #16-548 S (821666)		
Driver Have Any Own Vehicle	<input checked="" type="checkbox"/> NO / If Yes (Reg no) :		
Relationship	Employee / <input checked="" type="checkbox"/> If No: Hirer		
Weather Condition	<input checked="" type="checkbox"/> Clear / Raining / Other :		
Road Surface	<input checked="" type="checkbox"/> Dry / Wet / Other :		
Any Injuries	NO / If Yes Who?		
Name	Xie Meilan	Contact : 90475117	
Name		Contact :	
Police Report	<input checked="" type="checkbox"/> No / If Yes : Where?		

Vehicle B No :	SJK 4944Z	Any Passenger:	<input checked="" type="checkbox"/>
Name Of Driver	Ishak Bin Mohamed Salleh (S008248 I)		
Contact No :	9133 0227		
Vehicle C No : Leong Tak Choi	SJL 4961T (S2005707F)	Any Passenger:	+1
Vehicle D No : Driver (9354218)	M 9199 6937	Any Passenger:	<input checked="" type="checkbox"/>
Vehicle E No :		Any Passenger:	<input checked="" type="checkbox"/>
Vehicle F No :		Any Passenger:	<input checked="" type="checkbox"/>
Any Witness			
Witness Contact No			

Have you been approach by unknow person soliciting (s) / offering accident claims assistance?

YES / ☒ NO

PARTICULAR WORKSHOP	PRECISE AUTO SERVICE
Address	1 Kaki Bukit Ave 6 #02-34
	Kaki Bukit @ Auto Bay
	Singapore 417883
Email : godpal9@gmail.com	Tel : 6745 7367 Fax : 6841 3390

SKETCH PLAN

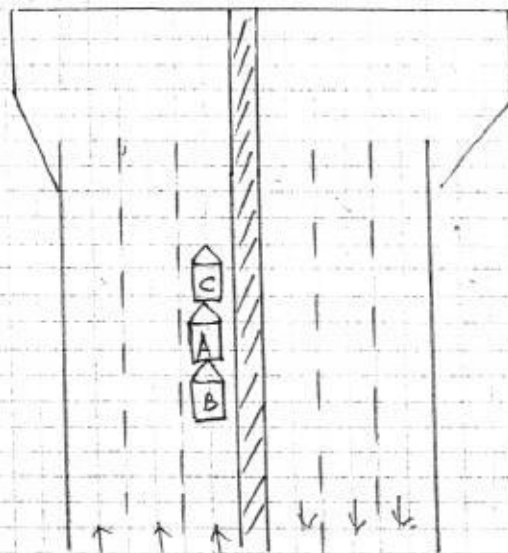

(A) SLD 1215C.

(B) SJK 4944Z.

(C) SJL 4961T.

Along KPE Towards MCE
(Before KPE Tunnel)

DESCRIBE CIRCUMSTANCES OF THE ACCIDENT

On 04 Oct 2018 @ about 0800hrs I was driving my car (SLD 1215C) along KPE Towards MCE in the extreme right lane (Before KPE Tunnel) with one passenger (my wife). Vehicle in front of me stop so I slow down and stop in time too. Suddenly I felt an impact from behind and due to the huge impact my car being push forward & hit onto rear portion of vehicle in front of me. When I came out to inspect my car & I realized that I was involving 3 cars chain collision. Hence I hereto lodge this report to claim against Veh B (SJK 4944Z)'s Insurance for my accident damages. Me & my passenger ~~will~~ will go to see doctor if I feel any uncomfortable after this.

DECLARATION

I/We declare the foregoing particulars are true in every respect.

Policyholder's Signature
Date & Time:

Driver's Signature
(If Driver is not the policyholder)
Date & Time:

4/10/2018

Reporting Centre Personnel's Signature
Name:
NRIC/FIN No.:

**LKK Auto Consultants Pte Ltd**

51 Ubi Ave 1 #01-25 Paya Ubi Industrial Park, Singapore 408933

TEL: 6256 3561 FAX: 6256 4315

Reg. No: 199607198R GST Reg. No. 19-9607198-R

Page No.: 1 of 1

PRE-REPAIR INSPECTION REPORT

LONPAC INSURANCE BHD

Ref: CS3/LPC18018014/Usd3n2

300 BEACH ROAD

Date: 15-10-2018

#17-04/07 THE CONCOURSESINGAPORE 199555



Code: LPC2

1. Policy Particulars :- (THIRD PARTY CLAIM)

Insured Veh.	SJK 4944Z	Veh. Inspected	SLD 1215C
Policy No.		Coverage (\$)	0.00
Claim No.	17/18/18/VP05/020982	Excess (\$)	0.00
Assign From	ONG LI LI	Assign Date	04/10/2018

2. Vehicle Particulars & Condition

Make & Model	HYUNDAI ELANTRA (A)	c.c	1591
Engine No.	HIDDEN	Year of Reg.	2016
Chassis No.	KMHD841CMHU195703	Colour	SILVER
Odometer	46710 KM	Steering	IN ORDER
Brakes	IN ORDER	Modification	SPORTS RIM
General	GOOD		

3. Conditions of Tyres

	Size	Make	Balance
R/H Front Tyre	195/65 R15	HANKOOK	6 mm
L/H Front Tyre	195/65 R15	HANKOOK	6 mm
R/H Rear Tyre	195/65 R15	HANKOOK	6 mm
L/H Rear Tyre	195/65 R15	HANKOOK	6 mm

4. Description of Damages

THE VEHICLE SUSTAINED DAMAGES AT THE FRONT AND REAR PORTION.	
--	--

5. General Information

Accident Date	04/10/2018	Inspect Date / Time	04/10/2018 (04:02 PM)
Survey held at	PRECISE AUTO SERVICE NO.1 KAKI BUKIT AVE 6 #02-34/36 SINGAPORE 417883		

5a. Remarks

A) THE INSPECTION WAS CONDUCTED ON A "WITHOUT PREJUDICE" BASIS. B) THE REPAIR ESTIMATE WAS NOT PRESENTED AT THE TIME OF INSPECTION. THE REPAIRER WAS TOLD TO PREPARE THE ESTIMATE. C) ENCLOSED PLEASE FIND DAMAGED VEHICLE PHOTOGRAPHS.
--

Report Ref No. CS3/LPC18018014/Usd3n2

Inspected By

CHUA KANG SENG

Licensed Appraiser

K.K.LAU CPT(RET)

BEng(Hons), B.Bus, MBA, PEng, PE, MInstAEA, MASME, MIRTE

REGD Auto Consultant-SAE, Licensed Appraiser

DISCLAIMER OF LIABILITY TO THIRD PARTIES:- This Report is made solely for the use and benefit of the Client named on the front page of this Report.

No liability of responsibility whatsoever, in contract or tort, is accepted to any third party who may rely on the Report wholly or in part. Any third party acting or replying on this Report, in whole or in part, does so at his or her own risk.