

ASS. REC. BY:

REF: CS3/SMO/8017985/Tlcd3⁷

Special Instruction:

Surveyor
Munim

Tau Rich

ASSIGNMENT (Office)

From (Person): Ngo Sau Wei Shewn

of SMO

Date/Time: 11/10/18 @ 10:09am

Estimated Cost:

Bill to:

OD / TP / WS / TP RES / OD RES / EVA / INV / MV ? CS

To Inspect Vehicle No:

SDU 642P

Insured:

SJU 4644L

at Workshop m/s

Picky Teo Buttery

Tel:

9061 6611

of

Blk 1002 Blk Merah Lane 3 # 01-91

Policy No:

D17MTPV01017971

Claim No:

CMTD1804 299

Sum Insured:

Excess:

Make of Veh:

D.O.A.

02/10/2018

(Client's Record)

CA / REV / REP. / REV 24 HRS

up

H.O.D. Endorsement:

Date/Time:

11:23am @ 11/10/18

Person Contacted:

Picky

Vehicle IN/OUT

Date/Time	Action/Instruction (X) Estimate
	SDU 642P - NBA / DAI / 8017831 / Y DOA: 2/10/18
	SJU 4644L - NBA / DAI / 8017831 / Y DOA: 2/10/18
	Demantle: 8/10/2018
	After repair: 9/10/2018

...CLAIM SUBFOLDER...(New Assignment)

CLAIM SUBFOLDER TRACKING

Case	Notified	Est Submitted	Adj Assigned	Adj Rpt	Adj Submitted	Ins Auth'd	Status
Main	03 Oct 2018		04 Oct 2018 10:09 Assign				New Assignment Cancel Case

Main

Reference

Claim Details

Documents

[Show All](#)

CLAIM SUBFOLDER DETAILS

[Created by insurer]

Insured:	LIM WEI LIN LYNETTE, ID: S7311442Z		
Main Claimant:	DOMINIC WONG CHEE ONN, ID: S8119274Z		
Vehicle Reg. No.:	SDU642P	Date of Loss:	02/10/2018 09:00 - :59
Claim Type:	TP / CMTD1804299	Policy/Cover Note No.:	D17MTPV01017971 (Comprehensive)
Vehicle Reg. No. (Insured):	SJU4644L	Policy No. (Claimant):	
		Excess:	
Repairer:	Ricky Teo Battery & Tyres Trading (HQ) Blk1002 Bukit Merah Lane 3, #01-79, 159719 Bukit Merah - Tel:		
Handling Insurer:	Sompo Insurance Singapore Pte. Ltd. (HQ) - Tel: 6461 6555 ... [Handled by NGO SAU WEI SHAWN - 6329 5217]		
Adjuster:	LKK Auto Consultants Pte Ltd (HQ) - Tel: 6256-3561 ... [Final Rpt due 15/10/2018]		
Adj Asg. Remarks:	Venue: Ricky Teo Battery & Tyres Trading Address: Blk 1002 Bukit Merah Lane 3 #01-91 Singapore 159719 Contact: Ah Hock @ 9061 6611		

ASSOCIATED MAIL RECEIVED

[View All](#)[Compose Case Mail](#)

There are no mail for this case.

ALL ASSOCIATED TASKS

[View All](#)[Search Tasks](#)[Create New Task](#)[Complete](#)

Due Date	Priority	Type	Task Group	Subject	Handler	Assigned By	Completed On	Created On	Done?
No results.									

Our Ref: 2018.1407.PD.RTT (SDU642P)
Your Ref: SJU4644L

3 October 2018

Sompo Insurance Singapore Pte Ltd

(Motor Claims Dept)
50 Raffles Place #05-01/06
Singapore Land Tower
Singapore 048623
Attn: Motor Claims Department

BY EMAIL ONLY

motorsurvey@sompo.com.sg

Dear Sirs

NOTICE TO INSURER TO CONDUCT PRE-REPAIR INSPECTION

CLAIMANT: DOMINIC WONG CHEE ONN

**TRAFFIC ACCIDENT ON 2 OCTOBER 2018 AT 09:20 HRS ALONG HOLLAND ROAD BEFORE
NORTH BUONA VISTA ROAD INVOLVING VEHICLES NO. SDU642P & SJU4644L**

We are instructed by **DOMINIC WONG CHEE ONN** to notify you of a road accident on 2 October 2018 at about 09:20 Hrs along Holland Road before North Buona Vista Road involving our client's vehicle registration number SDU642P and vehicle registration number SJU4644L driven by your insured at the material time. A copy of the Singapore accident statement/traffic police report filed is enclosed.

As a result of the accident, our client's vehicle has been damaged. Before our client proceeds to repair the damaged vehicle, please let us know within 2 working days (excluding any intervening Saturday, Sunday and Public Holiday) of your receipt of this notice whether you or your insurer would like to conduct a pre-repair survey of the vehicle. If we do not receive any reply from you within the stipulated timeline, our client shall proceed to repair the vehicle without further reference to you.

Please be informed that the said vehicle can be inspected at:

Venue: **Ricky Teo Battery & Tyres Trading**
Address: Blk 1002 Bukit Merah Lane 3
#01-91
Singapore 159719
Contact: Ah Hock @ 9061 6611

Yours faithfully



Esther Moey

Email: claims@esthermoey.com

encs

**PLEASE LET US KNOW THE DATE
OF THE PRE-REPAIR INSPECTION**

.....

SINGAPORE ACCIDENT STATEMENT

IMPORTANT NOTICE

1. Please report correctly the details of the accident to speed up the claims process.
2. This Form must be completed by the Policyholder and/or the Authorised Driver.
3. Information provided must be as truthful and accurate as possible. Any wilful misrepresentation or withholding of material facts may allow insurance companies to repudiate policy ability.
4. The issue and acceptance of this Form by insurance companies is not an admission of policy liability on the part of the insurance companies.
5. Any false reporting may be referred to the Police for investigation.
6. This report will be forwarded by the insurers of the GIA Records Management Centre established by the General Insurance Association of Singapore (GIA) for archiving and that copies of this report will, for a fee, be made available upon application by interested parties.
7. By the lodgement of this report to the insurers, you hereby consent to the archiving of this report at the centre and to copies of the report being made available aforesaid.

ACCIDENT STATEMENT

Date Of Report	02/10/2018 16:13
Date Of Accident	02/10/2018 09:20
Exact Location Of Accident	ALONG HOLLAND ROAD B/F NORTH BUONA VISTA ROAD
Country/State of Loss	SINGAPORE

DETAILS OF OWN VEHICLE

Vehicle Registration Number	SDU642P
Insured/Policyholder	
Name Of Registered Owner	DOMINIC WONG CHEE ONN
NRIC No	S8119274Z
Email Address	SURF43213@YAHOO.COM
Mobile Phone No	(LOCAL) +65-97484635
Alternative Phone No	OTHERS-97484635

Vehicle Particulars

Manufacturer	HONDA
Model	CIVIC-2.0 SI
Exact Purpose for which vehicle was being used at time of accident	PRIVATE USE
Are you claiming under your own insurance policy for repair to your vehicle?	NO
If No, Please state action to be taken	THIRD PARTY
Vehicle Category	PRIVATE CAR

Insurance Company

Name of Insurance Company	DIRECT ASIA INSURANCE (SINGAPORE) PTE LTD
Type Of Coverage	COMPREHENSIVE
Fleet Policy	NO
Policy Number	MT/00460494
Cover Note Number	

Driver

Name of Driver	DOMINIC WONG CHEE ONN
NRIC No	S8119274Z
Date Of Birth	11/06/1981
Occupation	INDOOR
Date Of Driving Pass	07/11/2000
Driving Experience	17 YEARS AND 10 MONTHS
Gender	MALE
Mobile Number	(LOCAL) +65-97484635
Fax Number	
Contact Number	OTHERS-97484635
EMail Address	SURF43213@YAHOO.COM

Address	5 JALAN MEMBINA #09-02
Postcode	169481
Was driver an employee of the Insured's Company	NO
If No, Relationship of the Driver with the Insured	OWNER
Vehicle Registration Number of Driver's Own Vehicle	-
	-
	-
Insurance Company of Driver's Own Vehicle	-
	-

General Information of the Accident

Type Of Accident	SIDE SWIPE
Weather Conditions	CLEAR
Road Surface	DRY

Other Information

Was any foreign vehicle involved in this accident?	NO
Number of vehicles involved in the accident	2
Was any body injured in the Accident?	NO
Was any injured conveyed to hospital by ambulance?	NO
Was any other material or property damaged?	YES
I have been approached by unknown person(s) soliciting/offering accident claims assistance.	NO
Number of Passengers (Including Driver)	1

Details of Police Action

Was the accident reported to the police?	NO
If Yes, Please state which Police Station	
Was notice of intended Prosecution given?	NO
If Yes, against whom?	

Circumstances of Accident

PLEASE REFER TO SKETCH PLAN

Attachment(s)

Are accident photos available for attachment?	YES
Was there any video captured by Car Camera?	YES
Was there any audio recorded?	NO

DETAILS OF OTHER VEHICLE PROPERTY 1

Vehicle Registration Number	SJU4644L
Vehicle Make/Model/Colour	MITSUBISHI LANCER
Details Of Properties	
Vehicle Category	PRIVATE CAR
Name of Driver	
NRIC/Passport Number	
Contact Number	
Address	
Postcode	
Insurance Company Name	
Nature Of Damage	
No. Of Passenger (Including Driver)	

SKETCH PLAN

IMPORTANT NOTICE

1. Please report correctly the details of the accident to speed up the claims process.
2. This Form must be completed by the Policyholder and/or the Authorised Driver.
3. Information provided must be as truthful and accurate as possible. Any wilful misrepresentation or withholding of material facts may allow insurance companies to repudiate policy liability.
4. The issue and acceptance of this Form by insurance companies is not an admission of policy liability on the part of the insurance companies.
5. Any false reporting may be referred to the Police for investigation.
6. The report will be forwarded by the insurers of the GIA Records Management Centre established by the General Insurance Association of Singapore (GIA) for archiving and that copies of this report will for a fee be made available upon application by interested parties.
7. By the lodgment of this report to the insurers, you hereby consent to the archiving of this report at the centre and to copies of the report being made available aforesaid.
8. Consent under the Personal Data Protection Act (PDPA)

I understand, acknowledge, agree and consent that:

- (a) My insurer, my workshop and the General Insurance Association of Singapore ("GIA") may/are permitted to collect, use, disclose and/or process my personal data/personal information set out in this [form] and any other personal information provided by me or possessed by my insurer (collectively the "Personal Information") and disclose and transfer such Personal Information to all insurer(s) who have insured vehicle(s) involved in this accident (all insurer(s) who have insured vehicle(s) involved in this accident shall be collectively referred to as the "Insurers"), the Insurers' lawyers/law firms, the Monetary Authority of Singapore and any relevant government agency/authority (such as the police), for the purpose(s) of:
 - (i) processing, handling and/or dealing with my claims including the settlement of the claims and any necessary investigations relating to the claims;
 - (ii) investigating the accident and/or my claims;
 - (iii) carrying out and/or dealing with my instructions or responding to any enquiries by me;
 - (iv) administering my claims (including the mailing of correspondence, statements, invoices, reports or notices to me, which could involve disclosure of certain personal data about me to bring about delivery of the same as well as on the external cover of envelopes/mail packages); and/or
 - (v) complying with applicable law in administering, processing, handling and/or dealing with my claims. (collectively the "Purposes")
- (b) all insurer(s) who have insured vehicle(s) involved in this accident and the Insurers' lawyers/law firms, may/are permitted to collect, use, disclose and/or process my Personal Information for one or more of the above Purposes; and
- (c) my Personal Information may/can be disclosed by any of the Insurers and/or GIA to their third party service providers or agents (including their lawyers/law firms), which may be sited outside of Singapore, for one or more of the above Purposes.
- (d) my Personal Information will also be collected and used to compile claims history for the purpose of fraud detection, investigation and management in present and all future claims.
- (e) the information so collected under (d) above may be shared / disclosed:
 - (i) to all insurers and/or any other third parties that assist in evaluating, investigating, controlling or managing fraud, regulators, law enforcement and government agencies as reasonably required for the purposes stated, or
 - (ii) for complying with requirements under any regulations, laws or court orders.

Policyholder's Signature

Date & Time: 021018

Driver's Signature

(If driver is not the policyholder)

Date & Time:

Reporting Centre/Personnel's Signature

Name:

NRIC/FIN No.:

SKETCH PLAN

Holland Road

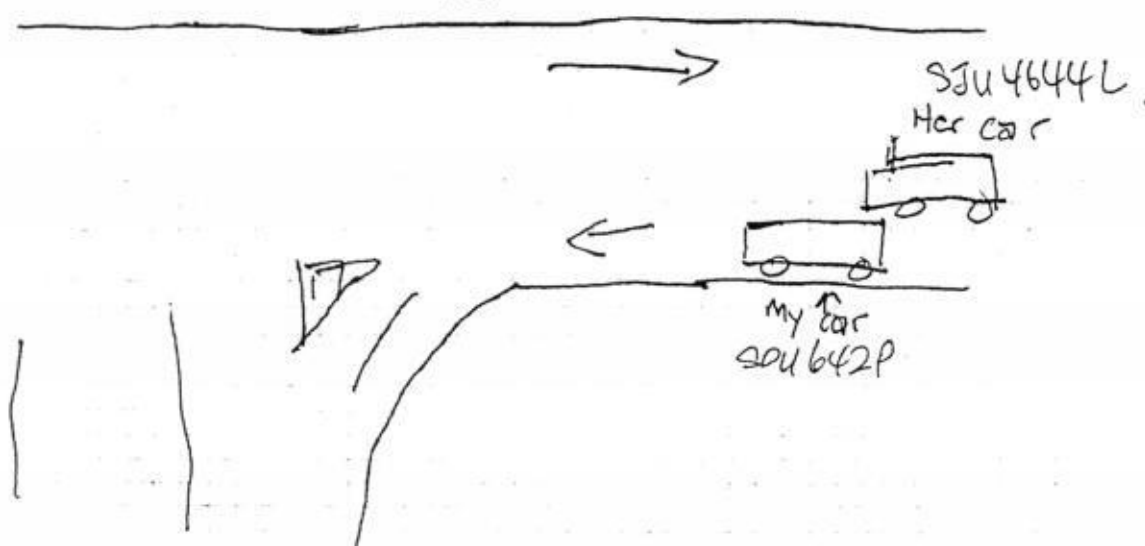

DESCRIBE CIRCUMSTANCES OF THE ACCIDENT

- 1) Driving on leftmost lane, entering slip road on Holland Road towards Clementi
- 2) While passing by SJU4644L, noticed that the car was ~~very close~~ inching towards my lane.
- 3) I began to slow down, no signal observed from SJU4644L.
- 4) Just as ~~the~~ ^{my} car continued forward, a thump sound was heard. I saw that SJU4644L had hit my right rear fender
- 5) Tried to exchange contact details but lady driver would not give. Kept insisting it was my fault.
- 6) Quickly took a video and photos before she had a chance to move off

DECLARATION

I/We declare the foregoing particulars are true in every respect.

Policyholder's Signature

Date & Time: 0210 18

Driver's Signature
(If driver is not the policyholder)

Date & Time:

Reporting Centre Personnel's Signature

Name:

NRIC/FIN No.:

> Back to OneMotoring

Enquire PARF/COE Rebate for Registered Vehicle

Vehicle Owner Particulars	
Owner ID Type:	Singapore NRIC
Owner ID:	9274Z
Vehicle Details	
Vehicle No.:	SDU642P
Vehicle to be Exported:	No
Intended Deregistration Date:	10 Oct 2018
Vehicle Make:	HONDA
Vehicle Model:	CIVIC 2.0L 5MT
Primary Colour:	Blue
Manufacturing Year:	2008
Engine No.:	K20Z24500819
Chassis No.:	JHMFD25409S200818
Maximum Power Output:	114.0 kW (152 bhp)
Open Market Value:	\$28,154.00
Original Registration Date:	13 Mar 2009
First Registration Date:	13 Mar 2009
Transfer Count:	1
Actual ARF Paid:	\$28,154.00
Intended PARF Rebate Details	
PARF Eligibility:	Yes
PARF Eligibility Expiry Date:	12 Mar 2019
PARF Rebate Amount:	\$14,077.00
Intended COE Rebate Details	
COE Expiry Date:	30 Nov 2027
COE Category:	B - Car (1601cc & above)
COE Period(Years):	10
PQP Paid:	\$50,168.00
COE Rebate Amount:	\$45,847.00
Total Rebate Amount:	\$59,924.00

The information contained herein is correct as at 10 Oct 2018

OK

...CLAIM SUBFOLDER...(Pending for Survey Report)

CLAIM SUBFOLDER TRACKING

Case	Notified	Est Submitted	Adj Assigned	Adj Rpt	Adj Submitted	Ins Auth'd	Status
Main	03 Oct 2018		04 Oct 2018 10:09 Edit Adj Rpt	\$0.00 Edit Estimates	\$0.00 View Rpt		Pending for Survey Report Cancel Case

Main

Reference

Claim Details

Documents

[Show All](#)

CLAIM SUBFOLDER DETAILS

[Created by insurer]

Insured:	LIM WEI LIN LYNETTE, ID: S7311442Z		
Main Claimant:	DOMINIC WONG CHEE ONN, ID: S8119274Z		
Vehicle Reg. No.:	SDU642P	Date of Loss:	02/10/2018 09:00 - :59 [114 Months and 19 Days From LTA Reg Date (Man Yr)]
Claim Type:	TP / CMTD1804299	Policy/Cover Note No.:	D17MTPV01017971 (Comprehensive)
Vehicle Reg. No. (Insured):	SJU4644L	Policy No. (Claimant):	
		Excess:	
Repairer:	Ricky Teo Battery & Tyres Trading (HQ) Blk1002 Bukit Merah Lane 3, #01-79, 159719 Bukit Merah - Tel:		
Handling Insurer:	Sompo Insurance Singapore Pte. Ltd. (HQ) - Tel: 6461 6555 ... [Handled by NGO SAU WEI SHAWN - 6329 5217]		
Adjuster:	LKK Auto Consultants Pte Ltd (HQ) - Tel: 6256-3561 ... [Handled by MOHD TAUFIKH BIN HAMID] ... [Final Rpt due 15/10/2018]		
Adj Asg. Remarks:	Venue: Ricky Teo Battery & Tyres Trading Address: Blk 1002 Bukit Merah Lane 3 #01-91 Singapore 159719 Contact: Ah Hock @ 9061 6611		

ASSOCIATED MAIL RECEIVED

[View All](#)[Compose Case Mail](#)

There are no mail for this case.

ALL ASSOCIATED TASKS

[View All](#)[Search Tasks](#)[Create New Task](#)[Complete](#)

Due Date	Priority	Type	Task Group	Subject	Handler	Assigned By	Completed On	Created On	Done?
No results.									

Claim Documents

***SDU642P (CMTD1804299)**
[SJU4644L]

TP



DOMINIC WONG CHEE ONN

Oct 2 2018 9:00AM

[LIM WEI LIN LYNETTE]

Ricky Teo Battery & Tyres Trading

Upload Documents Upload Photos Compose New Letter			View View in Browser	
Photos/Images			3 per page	<input checked="" type="checkbox"/>
No	Relabel/Reorder	LKK Auto Consultants Pte Ltd (HQ)	Thumbnail	Print
1	10/10/18 10:40	General View	Load JPG	<input checked="" type="checkbox"/>
2	10/10/18 10:40	General View	Load JPG	<input checked="" type="checkbox"/>
3	10/10/18 10:40	General View	Load JPG	<input checked="" type="checkbox"/>
4	10/10/18 10:40	General View	Load JPG	<input checked="" type="checkbox"/>
5	10/10/18 10:40	General View	Load JPG	<input checked="" type="checkbox"/>
6	10/10/18 10:40	General View	Load JPG	<input checked="" type="checkbox"/>
7	10/10/18 10:40	General View	Load JPG	<input checked="" type="checkbox"/>
8	10/10/18 10:40	General View	Load JPG	<input checked="" type="checkbox"/>
9	10/10/18 10:40	General View	Load JPG	<input checked="" type="checkbox"/>
10	10/10/18 10:40	General View	Load JPG	<input checked="" type="checkbox"/>
11	10/10/18 10:40	General View	Load JPG	<input checked="" type="checkbox"/>
12	10/10/18 10:40	General View	Load JPG	<input checked="" type="checkbox"/>
13	10/10/18 10:40	General View	Load JPG	<input checked="" type="checkbox"/>
14	10/10/18 10:40	General View	Load JPG	<input checked="" type="checkbox"/>
15	10/10/18 10:40	General View	Load JPG	<input checked="" type="checkbox"/>
16	10/10/18 10:40	General View	Load JPG	<input checked="" type="checkbox"/>
17	10/10/18 10:40	General View	Load JPG	<input checked="" type="checkbox"/>
18	10/10/18 10:40	Photographs of Damaged Parts	Load JPG	<input checked="" type="checkbox"/>
19	10/10/18 10:40	Photographs of Damaged Parts	Load JPG	<input checked="" type="checkbox"/>
20	10/10/18 10:40	Photographs of Damaged Parts	Load JPG	<input checked="" type="checkbox"/>
21	10/10/18 10:40	Photographs of Damaged Parts	Load JPG	<input checked="" type="checkbox"/>
22	10/10/18 10:40	Photographs of Damaged Parts	Load JPG	<input checked="" type="checkbox"/>
23	10/10/18 10:40	Photographs of Damaged Parts	Load JPG	<input checked="" type="checkbox"/>
24	10/10/18 10:40	Photographs of Damaged Parts	Load JPG	<input checked="" type="checkbox"/>
25	10/10/18 10:40	Photographs of Damaged Parts	Load JPG	<input checked="" type="checkbox"/>
26	10/10/18 10:40	Photographs of Damaged Parts	Load JPG	<input checked="" type="checkbox"/>
27	10/10/18 10:40	Photographs of Damaged Parts	Load JPG	<input checked="" type="checkbox"/>
28	10/10/18 10:40	Photographs of Damaged Parts	Load JPG	<input checked="" type="checkbox"/>
29	10/10/18 10:43	Photo After Spray	Load JPG	<input checked="" type="checkbox"/>
30	10/10/18 10:43	Photo After Spray	Load JPG	<input checked="" type="checkbox"/>
31	10/10/18 10:43	Photo After Spray	Load JPG	<input checked="" type="checkbox"/>
32	10/10/18 10:43	Photo After Spray	Load JPG	<input checked="" type="checkbox"/>
33	10/10/18 10:43	Photo After Spray	Load JPG	<input checked="" type="checkbox"/>
34	10/10/18 10:43	Photo After Spray	Load JPG	<input checked="" type="checkbox"/>
35	10/10/18 10:43	Photo After Spray	Load JPG	<input checked="" type="checkbox"/>

Photos/Images			3 per page ▾	<input checked="" type="checkbox"/>
No	Relabel/Reorder	LKK Auto Consultants Pte Ltd (HQ)	Thumbnail	Print
36	10/10/18 10:43	Photo After Spray	 Load JPG	<input checked="" type="checkbox"/>
Documentation			1 per page ▾	<input checked="" type="checkbox"/>
No	Finalized On	Sompo Insurance Singapore Pte. Ltd. (HQ)	Thumbnail	Print
1	03/10/18 13:55	PRI Ricky Teo Battery & Tyres Trading + SAS	 Load PDF	
2	04/10/18 10:14	PRI - NO CONSENSUS - LKK	 Load HTM	

Documents Checklist

DOCUMENTS CHECKLIST

Reset

Save

Print

There are no document checklists configured.

Our Checklist Remarks - LKK Auto Consultants Pte Ltd (HQ)

Show Remarks To: ☐ Handling Insurer

Note: Remarks are private unless you show it to other parties.

LKK Auto Consultants Pte Ltd (Co.Reg.No:199607198R)

51 Ubi Ave 1 #01-25, Paya Ubi Industrial Park

Singapore 408933

Tel: 6256-3561 Fax: 6844-8805 Email: sur@lkkauto.com;assignments@lkkauto.com

VEHICLE DAMAGE INSPECTION REPORT

Our File No: CS3/SMO18017985/T1CD3S2

Date: 17/10/2018

REFERENCE

Handling Insurer:	Sompo Insurance Singapore Pte. Ltd.	Policy No:	D17MTPV01017971
Claimant Vehicle No :	SDU642P	Insured Vehicle No :	SJU4644L
Date of Loss:	02/10/2018	Nature of Claim:	TP
		Claim No:	CMTD1804299

DESCRIPTION & IDENTIFICATION OF VEHICLE

Reg No:	SDU642P	Engine No:	K20Z24500819
Make & Model:	HONDA CIVIC, 2.0 SI	Chassis No:	JHMF25409S200818
Reg. Date:	13/03/2009 (Man. Year: 2008)	Odometer:	167514 km
Colour:	Blue		
Engine Capacity:	1998 cc		
Market Value/New Car Price:	N/A		
Sum Insured (S\$):	Market Value/New Car Price		

CONDITION OF VEHICLE AT THE TIME OF SURVEY

General Condition:	Good	Steering (Serviceable):	Yes	Footbrake (Serviceable):	Yes
Handbrake (Serviceable):	Yes	Engine Modification:	No	Pre-accident Condition:	

CONDITION OF TYRES

Front Tyre Size:	225/45R17	Rear Tyre Size:	225/45R17
Front Left Side:	Bridgestone 6 mm	Rear Left Side:	Bridgestone 6 mm
Front Right Side:	Bridgestone 6 mm	Rear Right Side:	Bridgestone 6 mm

The above values represent the remaining tyre treads depth

COST OF CLAIMS	Repairer's	Adjuster's	Difference	Diff %
Parts	0.00	0.00	0.00	
Miscellaneous Items	0.00	0.00	0.00	
Labour	0.00	0.00	0.00	
Paintwork Labour	0.00	0.00	0.00	
Towing	0.00	0.00	0.00	
Nett Amount (S\$)	0.00	0.00	0.00	

INSPECTION

Date of Assignment:	04/10/2018		
Date Inspected:	04/10/2018	Inspected At:	Ricky Teo Battery & Tyres Trading (HQ) Blk1002 Bukit Merah Lane 3, #01-79 Singapore 159719
Estimated Period of Repair:	4.0 days		

Adjuster: MOHD TAUFIKH BIN HAMID

Manager: CELINE FONG

NOTE: This report represents our findings at the time and place of inspection stated herein. Such inspection has been carried out to the best of our knowledge and ability but any other liability under any other circumstances is hereby expressly excluded.

- A) THE INSPECTION WAS CONDUCTED ON A "WITHOUT PREJUDICE" BASIS.
- B) THE REPAIR ESTIMATE WAS NOT PRESENTED AT THE TIME OF INSPECTION.
THE REPAIRER WAS TOLD TO PREPARE THE ESTIMATE.
- C) ENCLOSED PLEASE FIND DAMAGED VEHICLE PHOTOGRAPHS.

THE ESTIMATED REPAIR COST OF THE DAMAGED VEHICLE IS IN THE REGION OF \$2,000.00 - \$3,000.00

REPAIR DETAILS

Reference

Part Source:	MRM-SG	Version: 1.0 (Last Synchronised: 17 Oct 2018)
Parts:	143	HONDA CIVIC 2.0 SI (Catalogue:Merimen Singapore 1.0)
Labour:	Repairer's	(Price-denominated Standard List)
Print Code:	(Unsubmitted, no print-code for SDU642P)	
Validity:	These estimates are valid only if they contain the print code (above) on all estimate pages, running page numbers with the END OF ESTIMATES marker on the last estimate page	
Further Info:	Items/values not in reference catalogue are prefixed with an asterisk *.	

Recommended Parts

There are no new parts selected.

Report was unsubmitted during this print-out.

Recommended Miscellaneous Items

There are no new miscellaneous items selected.

Recommended Labour

There are no labour items selected.

Report was unsubmitted during this print-out.

< END OF ESTIMATES >