

SINGAPORE ACCIDENT STATEMENT

IMPORTANT NOTICE

1. Please report correctly the details of the accident to speed up the claims process.
2. This Form must be completed by the Policyholder and/or the Authorised Driver.
3. Information provided must be as truthful and accurate as possible. Any wilful misrepresentation or withholding of material facts may allow insurance companies to repudiate policy ability.
4. The issue and acceptance of this Form by insurance companies is not an admission of policy liability on the part of the insurance companies.
5. Any false reporting may be referred to the Police for investigation.
6. This report will be forwarded by the insurers of the GIA Records Management Centre established by the General Insurance Association of Singapore (GIA) for archiving and that copies of this report will, for a fee, be made available upon application by interested parties.
7. By the lodgement of this report to the insurers, you hereby consent to the archiving of this report at the centre and to copies of the report being made available aforesaid.

ACCIDENT STATEMENT

Date Of Report	04/10/2018 11:42
Date Of Accident	04/10/2018 08:10
Exact Location Of Accident	THOMSON ROAD OPPOSITE NOVENA CHURCH
Country/State of Loss	SINGAPORE

DETAILS OF OWN VEHICLE

Vehicle Registration Number	SKR7714C
Insured/Policyholder	
Name Of Registered Owner	SELVARAJU S/O SOMASUNDRAM
NRIC No	S1674006C
Email Address	RAJULIFEISGREAT@YAHOO.COM.SG
Mobile Phone No	(LOCAL) +65-90665466
Alternative Phone No	OTHERS-90665466

Vehicle Particulars

Manufacturer	TOYOTA
Model	NOAH-2.0 X (A)
Exact Purpose for which vehicle was being used at time of accident	ON THE WAY TO WORK
Are you claiming under your own insurance policy for repair to your vehicle?	NO
If No, Please state action to be taken	THIRD PARTY
Vehicle Category	PRIVATE CAR

Insurance Company

Name of Insurance Company	DIRECT ASIA INSURANCE (SINGAPORE) PTE LTD
Type Of Coverage	COMPREHENSIVE
Fleet Policy	NO
Policy Number	MT/00447304
Cover Note Number	

Driver

Name of Driver	SELVARAJU S/O SOMASUNDRAM
NRIC No	S1674006C
Date Of Birth	28/06/1964
Occupation	OUTDOOR
Date Of Driving Pass	18/05/1985
Driving Experience	33 YEARS AND 4 MONTHS
Gender	MALE
Mobile Number	(LOCAL) +65-90665466
Fax Number	
Contact Number	OTHERS-90665466
Email Address	RAJULIFEISGREAT@YAHOO.COM.SG

Address	BLK 119 BISHAN STREET 12 #04-59
Postcode	570119
Was driver an employee of the Insured's Company	NO
If No, Relationship of the Driver with the Insured	OWNER
Vehicle Registration Number of Driver's Own Vehicle	-
	-
	-
Insurance Company of Driver's Own Vehicle	-
	-
	-

General Information of the Accident

Type Of Accident	COLLISION - HEAD TO REAR
Weather Conditions	CLEAR
Road Surface	DRY

Other Information

Was any foreign vehicle involved in this accident?	NO
Number of vehicles involved in the accident	2
Was any body injured in the Accident?	NO
Was any injured conveyed to hospital by ambulance?	NO
Was any other material or property damaged?	YES
I have been approached by unknown person(s) soliciting/offering accident claims assistance.	NO
Number of Passengers (Including Driver)	1

Details of Police Action

Was the accident reported to the police?	NO
If Yes, Please state which Police Station	
Was notice of intended Prosecution given?	NO
If Yes, against whom?	

Circumstances of Accident

PLEASE REFER TO SKETCH PLAN

Attachment(s)

Are accident photos available for attachment?	YES
Was there any video captured by Car Camera?	YES
Was there any audio recorded?	NO

DETAILS OF OTHER VEHICLE PROPERTY 1

Vehicle Registration Number	SCY4700U
Vehicle Make/Model/Colour	HONDA ODESSEY
Details Of Properties	
Vehicle Category	PRIVATE CAR
Name of Driver	CHIA BOK CHOON ALVIN
NRIC/Passport Number	S7239331G
Contact Number	
Address	
Postcode	
Insurance Company Name	
Nature Of Damage	
No. Of Passenger (Including Driver)	

Sketch Plan

SKETCH PLAN

IMPORTANT NOTICE

1. Please report correctly the details of the accident to speed up the claims process.
2. This Form must be completed by the Policyholder and/or the Authorised Driver.
3. Information provided must be as truthful and accurate as possible. Any wilful misrepresentation or withholding of material facts may allow insurance companies to repudiate policy liability.
4. The issue and acceptance of this Form by insurance companies is not an admission of policy liability on the part of the insurance companies.
5. Any false reporting may be referred to the Police for investigation.
6. The report will be forwarded by the insurers of the GIA Records Management Centre established by the General Insurance Association of Singapore (GIA) for archiving and that copies of this report will for a fee be made available upon application by interested parties.
7. By the lodgment of this report to the insurers, you hereby consent to the archiving of this report at the centre and to copies of the report being made available aforesaid.

8. Consent under the Personal Data Protection Act (PDPA)

I understand, acknowledge, agree and consent that:

- (a) My insurer, my workshop and the General Insurance Association of Singapore ("GIA") may/are permitted to collect, use, disclose and/or process my personal data/personal information set out in this [form] and any other personal information provided by me or possessed by my insurer (collectively the "Personal Information") and disclose and transfer such Personal Information to all insurer(s) who have insured vehicle(s) involved in this accident (all insurer(s) who have insured vehicle(s) involved in this accident shall be collectively referred to as the "Insurers"), the Insurers' lawyers/law firms, the Monetary Authority of Singapore and any relevant government agency/authority (such as the police), for the purpose(s) of:
 - (i) processing, handling and/or dealing with my claims including the settlement of the claims and any necessary investigations relating to the claims;
 - (ii) investigating the accident and/or my claims;
 - (iii) carrying out and/or dealing with my instructions or responding to any enquiries by me;
 - (iv) administering my claims (including the mailing of correspondence, statements, invoices, reports or notices to me, which could involve disclosure of certain personal data about me to bring about delivery of the same as well as on the external cover of envelopes/mail packages); and/or
 - (v) complying with applicable law in administering, processing, handling and/or dealing with my claims.(collectively the "Purposes")
- (b) all insurer(s) who have insured vehicle(s) involved in this accident and the Insurers' lawyers/law firms, may/are permitted to collect, use, disclose and/or process my Personal Information for one or more of the above Purposes; and
- (c) my Personal Information may/can be disclosed by any of the Insurers and/or GIA to their third party service providers or agents(including their lawyers/law firms), which may be sited outside of Singapore, for one or more of the above Purposes.
- (d) my Personal Information will also be collected and used to compile claims history for the purpose of fraud detection, investigation and management in present and all future claims.
- (e) the information so collected under (d) above may be shared / disclosed:
 - (i) to all insurers and/or any other third parties that assist in evaluating, investigating, controlling or managing fraud, regulators, law enforcement and government agencies as reasonably required for the purposes stated, or
 - (ii) for complying with requirements under any regulations, laws or court orders.

Policyholder's Signature

Date & Time: 9/10/2018

10/35000

Driver's Signature

(If driver is not the policyholder)

Date & Time:

Reporting Centre Personnel's Signature

Name:

NRIC/FIN No:

Sketch Plan #2

SKETCH PLAN

DESCRIBE CIRCUMSTANCES OF THE ACCIDENT

Novena Church

Thompson Road

→ SKR 7714 C →

↓
SCY 4700 H

On the 4/10/2018, morning during peak traffic - As I stopped due to traffic snarl vehicle number SCY 4700 H hit my vehicle for SKR 7714 C while it was stationary.

DECLARATION

I/We declare the foregoing particulars are true in every respect.

Policyholder's Signature _____
Date & Time: 4/16/2014
10:50am

Driver's Signature _____
(If driver is not the policyholder)
Date & Time: 4/16/2018
10:50 am

Reporting Centre Personnel's Signature
Name: _____
NRC/FIN No.: _____

Sketch Plan #3

REPUBLIC OF SINGAPORE
IDENTITY CARD NO: **S1674006C**



Name:
**SELVARAJU S/O
SOMASUNDARAM**
செல்வராஜு சோமசுந்தரம்

Race:
INDIAN

Date of birth: **28-06-1964** Sex: **M**

Country of birth:
SINGAPORE

REPUBLIC OF SINGAPORE **DRIVING LICENCE**

License Number: **S1674006C**



**SELVARAJU S/O
SOMASUNDARAM**

Birth Date: **28 Jun 1964**
Issue Date: **10 Oct 2003**

000909321E

4185857



SPID No: **S1674006C**



Date of issue:
16-01-2008

Address:
**APT BLK 119 BISHAN STREET 12
#04-59
SINGAPORE 570119**

YOU ARE LICENSED TO DRIVE VEHICLES IN THE FOLLOWING CLASS

Class	Description	PASS DATE
Class 2B	Motorcycles not exceeding 200 cc	01 May 1985
Class 2A	Motorcycles between 201 cc and 400 cc	03 May 1985
Class 3	Motor Cars and Motor Tractors the weight of which unladen does not exceed 2500 kilograms	18 May 1985

NP 428A

License No: **S1674006C**

shann @ mva.com.sg

Accident Photo



Accident Photo



Accident Photo



Accident Photo



Accident Photo



Accident Photo



Accident Photo



Accident Photo



Accident Photo



Accident Photo

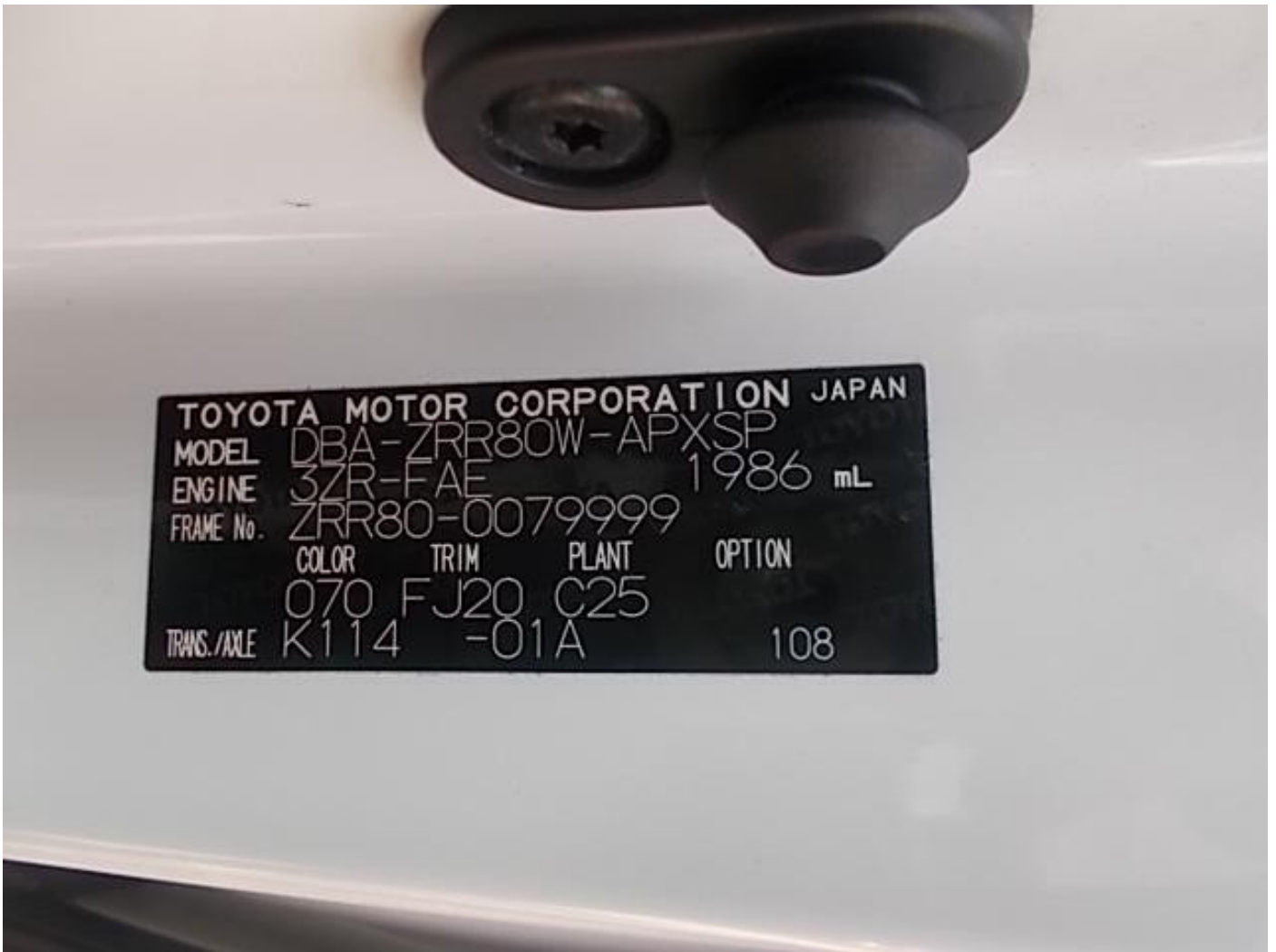



Accident Photo



Accident Photo



Accident Photo



Accident Photo



Accident Photo



Identification Card



4146172

NRIC No. S7239331G

Date of issue
29-11-2007

36 ST. PATRICK'S ROAD #01-03
SINGAPORE 424160

NRIC No: S7239331G

Date: 19/12/2010

No: 6629146