

22/03/2002

ASS. REC. BY:

REF: CS3/MSG18017951/Gcd34

Special Instruction:

Surveyor:
Mannan

Gao Qiang

ASSIGNMENT (Office)

From (Person):

Christina Wong

of

MSG

Date/Time:

31/10/18 @ 4:08pm

Estimated Cost:

Bill to:

OD (TP) / WS / TP RES / OD RES / EVA / INV / MV / CS

To Inspect Vehicle No:

SGZ 72624

Insured:

PC 1587L

at Workshop m/s

Eng Shing Mechanical

Tel:

64537380

of

160 Sin Ming Drive # 06-21

Policy No:

A275883091MV

Claim No:

571918

Sum Insured:

Excess:

Make of Veh:

(Client's Record)

D.O.A.

29/09/2018

4/10/2018

CA / REV / REP: / REV 24 HRS

(up)

H.O.D. Endorsement:

Date/Time:

5:28pm @ 31/10/18

Person Contacted:

Mr. Tan

Vehicle IN/OUT

Date/Time	Action/Instruction (X) Estimate	
	SGZ 72624 - NA / MSG18017709 / h1	DOA: 29/9/18
	PC 1587L - NA / MSG18017709 / h1	DOA: 29/9/18

MOTOR SURVEY ASSIGNMENT

Date 27-09-2018 Our Ref No. D18007078MFSH

Accident Date 25-09-2018 Claim Type. Third Party

Insured Vehicle SH8176G Third Party Vehicle. SHD914Y

Survey Location NO. 2 ANG MO KIO STREET 63

Contact Person.

CANDY KONG

Contact No.

62876666/ 0

Fax No. 62571330

Survey Type

WITHOUT PREJUDICE:

Appointed

LKK AUTO CONSULTANTS PTE LTD

Contact Person

NA

Fax No. 68416315

Contact Number.

NA

FOR DIRECT SETTLEMENT

Please submit to us the Tax Invoice together with letter of claim for Rental OR Loss of use (based on NIMA Benchmark rates) together with your survey report.

THIRD PARTY SURVEY REQUEST

Cc : Workshop

TRANS-CAB AUTO
 SERVICES PTE LTD

Cc : TP Solicitor

NA

TP Solicitor Fax No. NA

Officer Incharge

KARENT

IMPORTANT NOTE

Kindly submit the survey report via CWS within 14 days for survey assignment and 7 days for re-inspection.
 This is a computer generated letter, no signature required.

...CLAIM SUBFOLDER...(New Assignment)

CLAIM SUBFOLDER TRACKING							
Case	Notified	Est Submitted	Adj Assigned	Adj Rpt	Adj Submitted	Ins Auth'd	Status
Main	02 Oct 2018		03 Oct 2018 16:08 Assign				New Assignment Cancel Case

Main	Reference	Claim Details	Documents	Show All
------	-----------	---------------	-----------	--------------------------

CLAIM SUBFOLDER DETAILS [Created by insurer]

Insured:	WILLING HEARTS, Co. Reg. No.: -		
Main Claimant:	TEE KIM TECK ADRIAN, ID: S7010113J		
Vehicle Reg. No.:	SGZ7262U	Date of Loss:	29/09/2018 14:00 - :59 [130 Months and 15 Days From LTA Reg Date (Man Yr)]
Claim Type:	TP / 571918	Policy/Cover Note No.:	A27588309TMV (Third Party Only) Coverage: 31/10/2017 - 30/10/2018
Vehicle Reg. No. (Insured):	PC1587L	Policy No. (Claimant):	
		Excess:	
Repairer:	Eng Shing Mechanical Works (HQ) 160 Sin Ming Drive, #06-21 Sin Ming Autocity, 575722 Sin Ming - Tel: 64537380		
Handling Insurer:	MSIG Insurance (Singapore) Pte. Ltd. (HQ) - Tel: +65 6827 7888 ... [Handled by Christina Wong - 6643 1311]		
Adjuster:	LKK Auto Consultants Pte Ltd (HQ) - Tel: 6256-3561 ... [Imm.Advice due 04/10/2018]		
Driver/Custodian (Insured):	TEO TEE CHUAN (), NRIC: S6825894D, Tel: +6597806131		
Adj Asg. Remarks:	on WP. Liability 100%. TP disagree with our SJE list, proceed to appoint LKK Auto Consultants. Contact No: 6453-7380		

ASSOCIATED MAIL RECEIVED [View All](#) [Compose Case Mail](#)

There are no mail for this case.

ALL ASSOCIATED TASKS [View All](#) [Search Tasks](#) [Create New Task](#) [Complete](#)

Due Date	Priority	Type	Task Group	Subject	Handler	Assigned By	Completed On	Created On	Done?
No results.									

[> Back to OneMotoring](#)**Enquire PARF/COE Rebate for Registered Vehicle**

Vehicle Owner Particulars	
Owner ID Type:	Singapore NRIC
Owner ID:	0113J
Vehicle Details	
Vehicle No.:	SGZ7262U
Vehicle to be Exported:	No
Intended Deregistration Date:	05 Oct 2018
Vehicle Make:	HONDA
Vehicle Model:	STREAM 1.8 RSZ A
Primary Colour:	Brown
Manufacturing Year:	2007
Engine No.:	R18A1756459
Chassis No.:	RN61050664
Maximum Power Output:	103.0 kW (138 bhp)
Open Market Value:	\$16,870.00
Original Registration Date:	14 Nov 2007
First Registration Date:	14 Nov 2007
Transfer Count:	1
Actual ARF Paid:	\$18,557.00
Intended PARF Rebate Details	
PARF Eligibility:	Forfeited
PARF Eligibility Expiry Date:	-
PARF Rebate Amount:	\$0.00
Intended COE Rebate Details	
COE Expiry Date:	13 Nov 2027
COE Category:	B - Car (1601cc & above)
COE Period(Years):	10
PQP Paid:	\$50,168.00
COE Rebate Amount:	\$45,680.00
Total Rebate Amount:	\$45,680.00

The information contained herein is correct as at 05 Oct 2018

OK

SINGAPORE ACCIDENT STATEMENT

IMPORTANT NOTICE

1. Please report correctly the details of the accident to speed up the claims process.
2. This Form must be completed by the Policyholder and/or the Authorised Driver.
3. Information provided must be as truthful and accurate as possible. Any wilful misrepresentation or withholding of material facts may allow insurance companies to repudiate policy ability.
4. The issue and acceptance of this Form by insurance companies is not an admission of policy liability on the part of the insurance companies.
5. **Any false reporting may be referred to the Police for investigation.**
6. This report will be forwarded by the insurers of the GIA Records Management Centre established by the General Insurance Association of Singapore (GIA) for archiving and that copies of this report will, for a fee, be made available upon application by interested parties.
7. By the lodgement of this report to the insurers, you hereby consent to the archiving of this report at the centre and to copies of the report being made available aforesaid.

ACCIDENT STATEMENT

Date Of Report	01/10/2018 19:22
Date Of Accident	29/09/2018 14:05
Exact Location Of Accident	JUNCTION OF HOUGANG AVE 2 / AVE 8
Country/State of Loss	SINGAPORE

DETAILS OF OWN VEHICLE

Vehicle Registration Number	SGZ7262U
Insured/Policyholder	
Name Of Registered Owner	TEE KIM TECK ADRIAN
NRIC No	S7010113J
Email Address	NOEMAIL
Mobile Phone No	(LOCAL) +65-90089474
Alternative Phone No	OFFICE-90089474

Vehicle Particulars

Manufacturer	HONDA
Model	STREAM RSZ 1.8
Exact Purpose for which vehicle was being used at time of accident	PRIVATE USE
Are you claiming under your own insurance policy for repair to your vehicle?	NO
If No, Please state action to be taken	THIRD PARTY
Vehicle Category	PRIVATE CAR

Insurance Company

Name of Insurance Company	NTUC INCOME INSURANCE CO-OPERATIVE LTD
Type Of Coverage	COMPREHENSIVE
Fleet Policy	NO
Policy Number	5100572348
Cover Note Number	

Driver

Name of Driver	TEE KIM TECK ADRIAN
NRIC No	S7010113J
Date Of Birth	02/04/1970
Occupation	INDOOR
Date Of Driving Pass	04/03/1988
Driving Experience	30 YEARS AND 6 MONTHS
Gender	MALE
Mobile Number	(LOCAL) +65-90089474
Fax Number	
Contact Number	OFFICE-90089474
Email Address	NOEMAIL

Address	APT BLK 101 BISHAN STREET 12 #09-286 SINGAPORE
Postcode	570101
Was driver an employee of the Insured's Company	NO
If No, Relationship of the Driver with the Insured	OWNER
Vehicle Registration Number of Driver's Own Vehicle	-
	-
	-
Insurance Company of Driver's Own Vehicle	-
	-
	-

General Information of the Accident

Type Of Accident	COLLISION - HEAD TO REAR
Weather Conditions	CLEAR
Road Surface	DRY

Other Information

Was any foreign vehicle involved in this accident?	NO
Number of vehicles involved in the accident	2
Was any body injured in the Accident?	NO
Was any injured conveyed to hospital by ambulance?	NO
Was any other material or property damaged?	YES
I have been approached by unknown person(s) soliciting/offering accident claims assistance.	NO
Number of Passengers (Including Driver)	2
Passenger 1	NAME: : TEE XIAN LIN CHRISTIANE GENDER: : FEMALE

Details of Police Action

Was the accident reported to the police?	NO
If Yes, Please state which Police Station	
Was notice of intended Prosecution given?	NO
If Yes, against whom?	

Circumstances of Accident

REFER TO ATTACHED

Attachment(s)

Are accident photos available for attachment?	YES
Was there any video captured by Car Camera?	NO
Was there any audio recorded?	NO

DETAILS OF OTHER VEHICLE PROPERTY 1

Vehicle Registration Number	PC1587L
Vehicle Make/Model/Colour	
Details Of Properties	
Vehicle Category	COMMERCIAL VEHICLE
Name of Driver	TEO TEE CHUAN
NRIC/Passport Number	S6825894D
Contact Number	97806131
Address	
Postcode	
Insurance Company Name	
Nature Of Damage	
No. Of Passenger (Including Driver)	

SKETCH PLAN

IMPORTANT NOTICE

1. Please report **correctly** the details of the accident to speed up the claims process.
2. This Form must be **completed by the Policyholder and/or the Authorised Driver**.
3. Information provided must be as **truthful and accurate as possible**. Any wilful misrepresentation or withholding of material facts may allow insurance companies to **repudiate policy liability**.
4. The issue and acceptance of this Form by insurance companies is not an admission of policy liability on the part of the insurance companies.
5. **Any false reporting may be referred to the Police for investigation.**
6. The report will be forwarded by the insurers of the GIA Records Management Centre established by the General Insurance Association of Singapore (GIA) for archiving and that copies of this report will for a fee be made available upon application by interested parties.
7. By the lodgment of this report to the insurers, you hereby consent to the archiving of this report at the centre and to copies of the report being made available aforesaid.
8. **Consent under the Personal Data Protection Act (PDPA)**

I understand, acknowledge, agree and consent that:

- (a) My insurer, my workshop and the General Insurance Association of Singapore ("GIA") may/are permitted to collect, use, disclose and/or process my personal data/personal information set out in this [form] and any other personal information provided by me or possessed by my insurer (collectively the "Personal Information") and disclose and transfer such Personal Information to all insurer(s) who have insured vehicle(s) involved in this accident (all insurer(s) who have insured vehicle(s) involved in this accident shall be collectively referred to as the "Insurers"), the Insurers' lawyers/law firms, the Monetary Authority of Singapore and any relevant government agency/authority (such as the police), for the purpose(s) of :
 - (i) processing, handling and/or dealing with my claims including the settlement of the claims and any necessary investigations relating to the claims;
 - (ii) investigating the accident and/or my claims;
 - (iii) carrying out and/or dealing with my instructions or responding to any enquiries by me;
 - (iv) administering my claims (including the mailing of correspondence, statements, invoices, reports or notices to me, which could involve disclosure of certain personal data about me to bring about delivery of the same as well as on the external cover of envelopes/mail packages); and/or
 - (v) complying with applicable law in administering, processing, handling and/or dealing with my claims.(collectively the "Purposes")
- (b) all Insurer(s) who have insured vehicle(s) involved in this accident and the Insurers' lawyers/law firms, may/are permitted to collect, use, disclose and/or process my Personal Information for one or more of the above Purposes; and
- (c) my Personal Information may/can be disclosed by any of the Insurers and/or GIA to their third party service providers or agents(including their lawyers/law firms), which may be sited outside of Singapore, for one or more of the above Purposes.
- (d) my Personal Information will also be collected and used to compile claims history for the purpose of fraud detection, investigation and management in present and all future claims.
- (e) the information so collected under (d) above may be shared / disclosed:
 - (i) to all insurers and/or any other third parties that assist in evaluating, investigating, controlling or managing fraud, regulators, law enforcement and government agencies as reasonably required for the purposes stated, or
 - (ii) for complying with requirements under any regulations, laws or court orders.



Policyholder's Signature

Date & Time: 10 Oct 2018

Driver's Signature

(If driver is not the policyholder)

Date & Time:



Reporting Centre Personnel's Signature

Name:

NRIC/FIN No.:

SKETCH PLAN

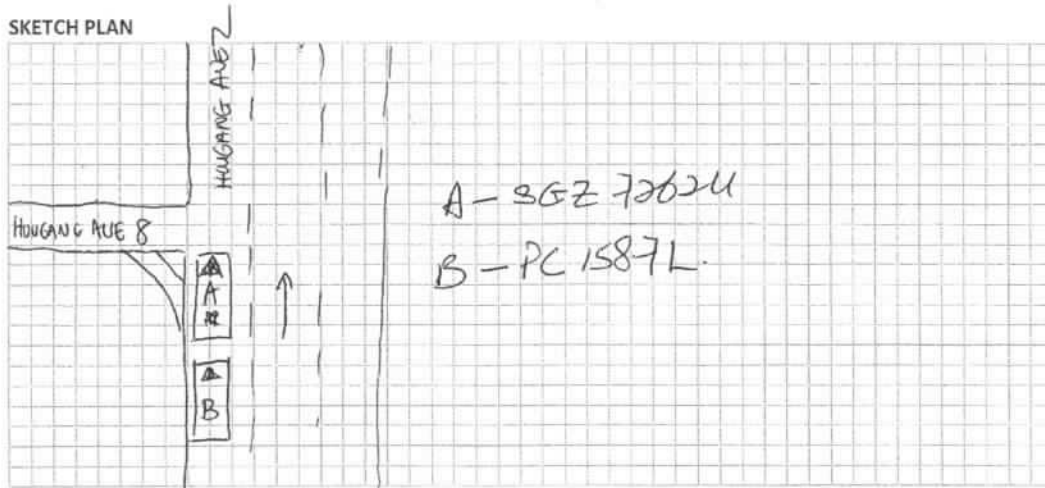

DESCRIBE CIRCUMSTANCES OF THE ACCIDENT

On 29 Sep 2018, 2:03 pm, I was driving along Hougang Ave 2 and stopped at the red light (at the junction of Hougang Ave 8).

A few seconds later my car was hit by a van PC1587L (B) by the ~~back~~ rear.

There were no injuries.

That's all I have to report.

DECLARATION

I/We declare the foregoing particulars are true in every respect.

 Policyholder's Signature
 Date & Time: 1 OCT 2018

Driver's Signature
 (If driver is not the policyholder)
 Date & Time:

 Reporting Centre Personnel's Signature
 Name:
 NRIC/FIN No.:

...CLAIM SUBFOLDER...(Pending for Survey Report)

CLAIM SUBFOLDER TRACKING							
Case	Notified	Est Submitted	Adj Assigned	Adj Rpt	Adj Submitted	Ins Auth'ed	Status
Main	02 Oct 2018		03 Oct 2018 16:08 Edit Adj Rpt	S\$0.00 Edit Estimates	S\$0.00 View Rpt		Pending for Survey Report Cancel Case

Main	Reference	Claim Details	Documents	Show All					
CLAIM SUBFOLDER DETAILS [Created by insurer]									
Insured: WILLING HEARTS , Co. Reg. No.: -									
Main Claimant: TEE KIM TECK ADRIAN , ID: S7010113J									
Vehicle Reg. No.: SGZ7262U		Date of Loss: 29/09/2018 14:00 - :59 [130 Months and 15 Days From LTA Reg Date (Man Yr)]							
Claim Type: TP / 571918		Policy/Cover Note No.: A27588309TMV (Third Party Only) Coverage: 31/10/2017 - 30/10/2018							
Vehicle Reg. No. (Insured): PC1587L		Policy No. (Claimant):							
		Excess:							
Repairer: Eng Shing Mechanical Works (HQ) 160 Sin Ming Drive, #06-21 Sin Ming Autocity, 575722 Sin Ming - Tel: 64537380									
Handling Insurer: MSIG Insurance (Singapore) Pte. Ltd. (HQ) - Tel: +65 6827 7888 ... [Handled by Christina Wong - 6643 1311]									
Adjuster: LKK Auto Consultants Pte Ltd (HQ) - Tel: 6256-3561 ... [Handled by XING GUO QIANG] ... [Imm.Advice due 04/10/2018]									
Driver/Custodian (Insured): TEO TEE CHUAN (), NRIC: S6825894D, Tel: +6597806131									
Adj Asg. Remarks: on WP. Liability 100%. TP disagree with our SJE list, proceed to appoint LKK Auto Consultants. Contact No: 6453-7380									
ASSOCIATED MAIL RECEIVED View All Compose Case Mail									
There are no mail for this case.									
ALL ASSOCIATED TASKS View All Search Tasks Create New Task Complete									
Due Date	Priority	Type	Task Group	Subject	Handler	Assigned By	Completed On	Created On	Done?
No results.									

Claim Documents

***SGZ7262U (571918)**
[PC1587L]
TP
TEE KIM TECK ADRIAN
Sep 29 2018 2:00PM
[WILLING HEARTS]
Eng Shing Mechanical Works

Upload Documents		Upload Photos		Compose New Letter		View <input type="button" value="View in Browser"/>	
Assessment Reports						1 per page	<input checked="" type="checkbox"/>
No	Finalized On	MSIG Insurance (Singapore) Pte. Ltd. (HQ)		Thumbnail	Print		
1	02/10/18 15:43	Accident Statement From: SC - Reg. No: PC1587L, Claimant: WILLING HEARTS		Load HTM			
Photos/Images						3 per page	<input checked="" type="checkbox"/>
No	Relabel/Reorder	LKK Auto Consultants Pte Ltd (HQ)		Thumbnail	Print		
1	05/10/18 10:18	General View		Load JPG	<input checked="" type="checkbox"/>		
2	05/10/18 10:18	General View		Load JPG	<input checked="" type="checkbox"/>		
3	05/10/18 10:18	General View		Load JPG	<input checked="" type="checkbox"/>		
4	05/10/18 10:18	General View		Load JPG	<input checked="" type="checkbox"/>		
5	05/10/18 10:18	General View		Load JPG	<input checked="" type="checkbox"/>		
6	05/10/18 10:18	General View		Load JPG	<input checked="" type="checkbox"/>		
7	05/10/18 10:18	General View		Load JPG	<input checked="" type="checkbox"/>		
8	05/10/18 10:18	General View		Load JPG	<input checked="" type="checkbox"/>		
9	05/10/18 10:18	General View		Load JPG	<input checked="" type="checkbox"/>		
10	05/10/18 10:18	General View		Load JPG	<input checked="" type="checkbox"/>		
11	05/10/18 10:18	General View		Load JPG	<input checked="" type="checkbox"/>		
12	05/10/18 10:18	General View		Load JPG	<input checked="" type="checkbox"/>		
13	05/10/18 10:18	General View		Load JPG	<input checked="" type="checkbox"/>		
14	05/10/18 10:18	General View		Load JPG	<input checked="" type="checkbox"/>		
15	05/10/18 10:18	General View		Load JPG	<input checked="" type="checkbox"/>		
16	05/10/18 10:18	General View		Load JPG	<input checked="" type="checkbox"/>		
17	05/10/18 10:18	General View		Load JPG	<input checked="" type="checkbox"/>		
18	05/10/18 10:18	General View		Load JPG	<input checked="" type="checkbox"/>		
19	05/10/18 10:18	General View		Load JPG	<input checked="" type="checkbox"/>		
20	05/10/18 10:18	General View		Load JPG	<input checked="" type="checkbox"/>		
21	05/10/18 10:18	General View		Load JPG	<input checked="" type="checkbox"/>		
22	05/10/18 10:18	General View		Load JPG	<input checked="" type="checkbox"/>		
23	05/10/18 10:18	Odometer Reading		Load JPG	<input checked="" type="checkbox"/>		
24	05/10/18 10:18	Chassis Number		Load JPG	<input checked="" type="checkbox"/>		
Documentation						1 per page	<input checked="" type="checkbox"/>
No	Finalized On	MSIG Insurance (Singapore) Pte. Ltd. (HQ)		Thumbnail	Print		
1	02/10/18 15:43	SGZ7262U GIA Rpt From: SC - Reg. No: PC1587L, Claimant: WILLING HEARTS		Load PDF			
2	02/10/18 15:46	PRI		Load PDF			

Documents Checklist

DOCUMENTS CHECKLIST	<input type="button" value="Reset"/>	<input type="button" value="Save"/>	<input type="button" value="Print"/>
----------------------------	--------------------------------------	-------------------------------------	--------------------------------------

There are no document checklists configured.

Our Checklist Remarks - LKK Auto Consultants Pte Ltd (HQ)

Show Remarks To: ☐ Handling Insurer

Note: Remarks are private unless you show it to other parties.

LKK Auto Consultants Pte Ltd (Co.Reg.No:199607198R)

51 Ubi Ave 1 #01-25, Paya Ubi Industrial Park

Singapore 408933

Tel: 6256-3561 Fax: 6844-8805 Email: sur@lkkauto.com;assignments@lkkauto.com

VEHICLE DAMAGE INSPECTION REPORT

Our File No: CS3/MSG18017951/GCD3E2

Date: 10/10/2018

REFERENCE

Handling Insurer: MSIG Insurance (Singapore) Pte. Ltd.

Policy No: A27588309TMV

Claimant Vehicle No : SGZ7262U

Insured Vehicle No : PC1587L

Date of Loss: 29/09/2018

Nature of Claim: TP

Claim No: 571918

DESCRIPTION & IDENTIFICATION OF VEHICLE

Reg No: SGZ7262U

Make & Model: HONDA STREAM, 1.8 RSZ (A)

Engine No: R18A1756459

Reg. Date: 14/11/2007 (Man. Year: 2007)

Chassis No: RN61050664

Colour: Grey

Odometer: 213667 km

Engine Capacity: 1799 cc

Market Value/New Car Price: N/A

Sum Insured (\$\$): Market Value/New Car Price

CONDITION OF VEHICLE AT THE TIME OF SURVEY

General Condition: Steering (Serviceable): Yes Footbrake (Serviceable): Yes

Handbrake (Serviceable): Yes Engine Modification: No Pre-accident Condition: Yes

CONDITION OF TYRES

Front Tyre Size: 215/50 R17

Rear Tyre Size: 215/50 R17

Front Left Side: Yokohama 6 mm

Rear Left Side: Yokohama 6 mm

Front Right Side: Yokohama 6 mm

Rear Right Side: Yokohama 6 mm

The above values represent the remaining tyre treads depth

COST OF CLAIMS	Repairer's	Adjuster's	Difference	Diff %
Parts	0.00	0.00	0.00	
Miscellaneous Items	0.00	0.00	0.00	
Labour	0.00	0.00	0.00	
Paintwork Labour	0.00	0.00	0.00	
Towing	0.00	0.00	0.00	
Nett Amount (\$\$)	0.00	0.00	0.00	

INSPECTION

Date of Assignment: 03/10/2018

Date Inspected: 04/10/2018 Inspected At:

Eng Shing Mechanical Works (HQ)
160 Sin Ming Drive, #06-21 Sin Ming
Autocity
Singapore 575722

Estimated Period of Repair: 5.0 days

Adjuster: XING GUO QIANG

Manager: CELINE FONG

NOTE: This report represents our findings at the time and place of inspection stated herein. Such inspection has been carried out to the best of our knowledge and ability but any other liability under any other circumstances is hereby expressly excluded.

- A) THE INSPECTION WAS CONDUCTED ON A "WITHOUT PREJUDICE" BASIS.
- B) THE REPAIR ESTIMATE WAS NOT PRESENTED AT THE TIME OF INSPECTION.
THE REPAIRER WAS TOLD TO PREPARE THE ESTIMATE.
- C) ENCLOSED PLEASE FIND DAMAGED VEHICLE PHOTOGRAPHS.

THE ESTIMATED REPAIR COST OF THE DAMAGED VEHICLE IS IN THE REGION OF \$3,000.00 -\$4,000.00

REPAIR DETAILS

Reference

Part Source: MRM-SG	Version: 1.0 (Last Synchronised: 10 Oct 2018)
Parts: M1-MPV	HONDA STREAM 1.8 RSZ (A) (Catalogue:Merimen Singapore 1.0)
Labour: Repairer's	(Price-denominated Standard List)
Print Code:	(Unsubmitted, no print-code for SGZ7262U)
Validity:	These estimates are valid only if they contain the print code (above) on all estimate pages, running page numbers with the END OF ESTIMATES marker on the last estimate page
Further Info:	Items/values not in reference catalogue are prefixed with an asterisk *.

Recommended Parts

There are no new parts selected.

Report was unsubmitted during this print-out.

Recommended Miscellaneous Items

There are no new miscellaneous items selected.

Recommended Labour

There are no labour items selected.

Report was unsubmitted during this print-out.

< END OF ESTIMATES >