

ASS. REC. BY:

REF: CS3/CT18017926/Ucd3d7

Special Instruction:

Surveyor:

Munnen

Marcus

From (Person):

Elaine Cheong

ASSIGNMENT (Office)

of CTE

Date/Time: 3/10/18 @ 3:51pm

Estimated Cost:

Bill to:

OD ~~TP~~ / WS / TP RES / OD RES / EVA / INV / MV / CS

To Inspect Vehicle No:

SGX 6444D

Insured:

GBD 5710G

at Workshop m/s

Autowerke Automotive

Tel:

9091 0000

of

8 Koki Bkt Ave 4 # 05-01

Policy No:

DMCVSN 306/221703

Claim No:

SNM18D04737C02

Sum Insured:

Excess:

Make of Veh:

(Client's Record)

D.O.A.

30/09/18

CA / REV / REP. / REV 24 HRS

lup

4/10/18

H.O.D. Endorsement:

Date/Time:

4:13pm 3/10/18

Person Contacted:

Alex

Vehicle ~~IN~~ OUT

Date/Time

Action/Instruction

(X) Estimate

SGX 6444D - NA/INCO9011879/s/

DOA: 28/5/2009

GBD 5710G - X

After repair: 9/10/2018.

REF: CTI

ASSIGNMENT

From:

Date:

4/10/18

Estimated Cost:

OD / TP / WS / TP RES / OD RES / EVA / INV / MV

To Inspect Vehicle No:

SGX 644D

at Workshop m/s

Autowerke Automotive

of

8kaki Bkt Ave 4 #05-01

Insured:

Policy No.

Claims No.

Sum Insured:

Excess:

(Client's Record)

Make of Veh:

(Policy Condition)

Remark: The veh had commenced its
repair at the time of inspection.

Bal. or Market Value:

28

IDAC Accident Rpt:

Consistent? : Yes or No

SIA / PR Seen:

Consistent? : Yes or No

Est. Repairs:

6

days

Res.: Yes or No

Lum Sum:

%

3 Val.: Yes or No

CA / REV / REP. / 24 HRS

1up

Date:

Person Contacted:

Vehicle: IN / OUT

Veh No:

SGX 644D

Yr Regn:

8 07

Type: M.Car / M.Cycle / Bus / Van / Lorry / Taxi / Prime Mover /

Truck / Trailer or

Make:

Toyota picnic

C.C

1998

Colour:

Silver

A/C:

Insured / Std / NI / NA

Sp. Reading

191742

T/Radio: Insured / Std / NI / NA

Eng/No:

C/No:

JTEGH23B400023745

Gen. Cond: Good / Fair / Poor / Burnt

Steering: In order / Jammed / Leaked / Burnt or

Brake: In order / Jammed / Leaked / Burnt or

Modi: Nil / S/Rim / STD A/Rim or

Tyre Size:

F:

205/55R16

R:

BS / DUN / EXNOVA / GY / FS / LIZA / MIC / OHTSU / PIR / SUMI /

TOYO / YOKO or

2011/2

Front

Rear

R/Bal.

6

mm

R/Bal.

6

mm

L/Bal.

6

mm

L/Bal.

6

mm

D.O.A.

30/9/18

D.O.I.

4/10/18

Survey held at

Des. of Damages: Frt / Rear / O/S / N/S / U/C / Rooftop or

Rear O/S

The U/C / Chassis frame / Body Structure affected due to collision.

Date / Time

Action / Instruction

LT 1988 3yrs. 11mth.
no settlement. 5-6k.

Date/Time, File Pass to?

☐

Preli. Report

1)

☐

Final Report

Date/Time, File Return to?

2)

Days Of Repair:

6

Resurvey No. of Trip:

1

Survey Fee:

150

Transportation:

Add Fee:

☐

Site Insp (\$

☐

Interview (\$

☐

Tech. Invs (\$

☐

Weekend (\$

) \$ + RS. \$

) Photos

) Others

Report Format:

PRG

Lump Sum / I.B.I. (\$

TOTAL

150

...CLAIM SUBFOLDER...(New Assignment)

CLAIM SUBFOLDER TRACKING

Case	Notified	Est Submitted	Adj Assigned	Adj Rpt	Adj Submitted	Ins Auth'd	Status
Main	03 Oct 2018		03 Oct 2018 15:51 Assign				New Assignment Cancel Case

Main

Reference

Claim Details

Documents

[Show All](#)

CLAIM SUBFOLDER DETAILS

[Created by insurer]

Insured:				[Created by insurer]	
Main Claimant:	LIM HEE SWEE				
Vehicle Reg. No.:	SGX6444D	Date of Loss:	30/09/2018 00:00 - :59		
Claim Type:	TP / SNM18D04737C02	Policy/Cover Note No.:	DMCVSN3061221703		
Vehicle Reg. No. (Insured):	GBD5710G	Policy No. (Claimant):			
		Excess:	S\$0.00		
Repairer:	Autowerke Automotive Pte Ltd (HQ) 8 Kaki Bukit Ave 4, #05-01/02, Premier Building, 415875 Kaki Bukit - Tel:				
Handling Insurer:	China Taiping Insurance (Singapore) Pte. Ltd. (HQ) - Tel: 6389 6111 ... [Handled by Elaine Cheong]				
Adjuster:	LKK Auto Consultants Pte Ltd (HQ) - Tel: 6256-3561 ... [Final Rpt due 12/10/2018]				
Adj Asg. Remarks:	NO EST, ASSIGN XING QUO QIANG AS SJE.				

ASSOCIATED MAIL RECEIVED

There are no mail for this case.

[View All](#)[Compose Case Mail](#)

ALL ASSOCIATED TASKS

[View All](#)
[Search Tasks](#)
[Create New Task](#)
[Complete](#)

Due Date	Priority	Type	Task Group	Subject	Handler	Assigned By	Completed On	Created On	Done?
No results.									

AL&T
ADVOCATES AND SOLICITORS

Your Ref: GBD 5710 G

Our Ref: AL.INS.2018.SGX6444D

3 October 2018

**CHINA TAIPING INSURANCE (SINGAPORE)
COMPANY LTD**

3 Anson Road
#16-00 Sringleaf Tower
Singapore 079909

BY FAX: 6224 7478 ONLY

Dear Sirs,

**ACCIDENT INVOLVING SGX 6444 D & GBD 5710 G ALONG JUNCTION OF
WOOLANDS CENTRE ROAD & WOODLANDS CHECKPOINT ON 30
SEPTEMBER 2018 AT ABOUT 1820 HOURS**

We act for the owner of vehicle no. SGX 6444 D.

We are instructed to claim damages against you in connection with the above accident.

Pursuant to NIMA protocol, we hereby give you notice to conduct a pre-repair inspection of our client's motor vehicle at the under-stated workshop:-

AUTOWERKE AUTOMOTIVE PTE LTD

8 Kaki Bukit Avenue 4

#05-01/02 Premier Building

Singapore 415875

Person In-Charge: Alex Beh

Mobile Number: 9091 0000

TAKE NOTICE that you are required to respond to us within 2 working days (excluding Saturday, Sunday and Public Holiday) of receipt of this notice as to whether you wish to carry out or waive a pre-repair inspection. If we do not hear from you in this regard by the stipulated time, we shall construe your silence as waiver of the requirement for a pre-repair inspection and our client's repairers shall proceed to repair our client's vehicle.

Yours faithfully



ALLISTER LIM

ALLISTER LIM & THRUMURGAN

111 North Bridge Road, #11-04 Peninsula Plaza, Singapore 179098 UEN & GST Reg. No.: 53130941W
Tel: 6438 3303 Fax: 6438 1211 (Not for service of court documents) Email: mail@alt.sg

[> Back to OneMotoring](#)**Enquire PARF/COE Rebate for Registered Vehicle****Vehicle Owner Particulars**

Owner ID Type: Singapore NRIC

Owner ID: 3267E

Vehicle Details

Vehicle No.: SGX6444D

Vehicle to be Exported: No

Intended Deregistration Date: 04 Oct 2018

Vehicle Make: TOYOTA

Vehicle Model: PICNIC AUTO W/O ROOF RACK

Primary Colour: Silver

Manufacturing Year: 2007

Engine No.: 1AZ5602171

Chassis No.: JTEGH23B400023745

Maximum Power Output: 110.0 kW (147 bhp)

Open Market Value: \$24,702.00

Original Registration Date: 30 Aug 2007

First Registration Date: 30 Aug 2007

Transfer Count: 2

Actual ARF Paid: \$27,173.00

Intended PARF Rebate Details

PARF Eligibility: Forfeited

PARF Eligibility Expiry Date: -

PARF Rebate Amount: \$0.00

Intended COE Rebate Details

COE Expiry Date: 29 Aug 2022

COE Category: B - Car (1601cc & above)

COE Period(Years): 5

PQP Paid: \$25,486.00

COE Rebate Amount: \$19,881.00

Total Rebate Amount: \$19,881.00**Message**

Please note that the 5-year COE for this vehicle cannot be further renewed. The vehicle must be de-registered upon COE expiry or when the vehicle reaches its statutory lifespan (if applicable), whichever is earlier.

The information contained herein is correct as at 04 Oct 2018

SGCARMART.COM

Login

Sign up

New Cars

Used Cars

Sell My Car

Directory

Products

Insurance

Articles

Forum

Resources

USA MBA (Singapore)

12 Months MBA for working Professional. Ranked Top 5% of Business School Worldwide

Asm.edu.sg/MBA

Post an Advertisement

Sell it yourself! Advertise it at just **\$58 until it's SOLD!**

Post an Ad

Advertiser Login

Ways of Selling

06/2017 Mazda 3 1.5A@ \$68000 \$0 Down Fr 2.18%



\$0 Down. 100% Loan Fr 2.18%.. No Guarantor, High Tradein, Overloan Up To \$4000
Privilege Group Pte StarAd

Republic

CERTIFIED PRE-OWNED MERCEDES-BENZ



view our cars

Browse by Category

Sort by Date Posted







20 results/page

15 vehicles

Toyota Picnic

Advanced Search

Submit

	Make	Model	Price	Depreciation	Reg Date	Eng Cap	Mileage	Veh Type	Status
Search Selection	Toyota Picnic		Any	Any	> 10 year(s) old	Any	Any	Any	Available
	Toyota	Picnic 2.0A (COE till 05/2021)	\$20,800	\$7,830 /yr	20-Jun-2006	1,998 cc	-	MPV	Available
100% Loan Available, 1 Owner, Ex-Bankruptcy And Bad Credit Welcome, High Trade In. Faster Auto Trading Posted: 03-Oct-2018 Tags: 2006 Toyota Picnic, 2006 toyota picnic, Toyota Picnic, toyota picnic, Toyota, Picnic, picnic, Used Toyota									
	Toyota	Picnic 2.0A (COE till 05/2022)	\$28,800	\$7,920 /yr	24-May-2007	1,998 cc	-	MPV	Available
Super Price! Worth It! Come And Get This Mpv Family Vehicle Today! Visit Classic Credit P/L Now! Only \$2,980 Down Payment. Up To 90% Flexible Loan. We Provide Lowest Interest Rate. Flexible Loan And H... Classic Credit Pte Ltd Posted: 02-Oct-2018 Tags: 2007 Toyota Picnic, 2007 toyota picnic, Toyota Picnic, toyota picnic, Toyota, Picnic, picnic, Used Toyota									
	Toyota	Picnic 2.0A (New 5-yr COE)	\$37,800	\$7,560 /yr	24-Sep-2008	1,998 cc	-	MPV	Available
10 Years Renewal At \$57800! Well Kept Interior And Exterior Condition. Spacious And Comfortable. Reliable And Easy Maintenance. View To Believe! Minimum Down Payment With Bank Or In House Loan Availab... Posted: 01-Oct-2018 Tags: 2008 Toyota Picnic, 2008 toyota picnic, Toyota Picnic, toyota picnic, Toyota, Picnic, picnic, Used Toyota									
	Toyota	Picnic 2.0A (COE till 12/2021)	\$39,800	\$12,480 /yr	12-Dec-2006	1,998 cc	135,000 km	MPV	Available
\$9,800 Down Payment, Monthly \$725 x 48 Months, New 5 Years COE, 6 Months Or 10,000Km Extended Warranty. Spacious, All Round Aircon Vents, Excellent Condition, Low Depreciation, Very Clean And Neat Int... Posted: 01-Oct-2018 Tags: 2006 Toyota Picnic, 2006 toyota picnic, Toyota Picnic, toyota picnic, Toyota, Picnic, picnic, Used Toyota									
<div>GET YOUR COE RENEWAL LOAN</div>									
Is your COE expiring? Let us help you renew it! Getting your COE renewed is easy, fast and affordable. We'll help you renew your COE and get a loan for it. Get the cheapest loan in town and an approval in 2 days without effort! Enquire today.									
	Toyota	Picnic 2.0A (New 5-yr COE)	\$36,899	\$7,380 /yr	04-Sep-2008	1,998 cc	108,133 km	MPV	Available
Smooth Engine, Easy To Maintained Unit, Immaculate Condition, Depreciation Is Even Cheaper, Do Not Miss.Buy With Trust And Confidence Only At Ken Garage A13. Posted: 01-Oct-2018 Tags: 2008 Toyota Picnic, 2008 toyota picnic, Toyota Picnic, toyota picnic, Toyota, Picnic, picnic, Used Toyota									
	Toyota	Picnic 2.0A (COE till 08/2023)	\$38,900	\$7,950 /yr	26-Aug-2008	1,998 cc	-	MPV	Available
Elegant Black MPV, Low Mileage Done, Low Maintenance Cost, Very Well Maintained, Drive Away With Minimum Down Payment, Flexible In-house Loan Packages Available.									

https://www.sgcarmart.com/used_cars/listing.php?RGD=10&MOD=Toyota Picnic&RPG=20&VEH=0...

04-Oct-18

SINGAPORE ACCIDENT STATEMENT

IMPORTANT NOTICE

1. Please report correctly the details of the accident to speed up the claims process.
2. This Form must be completed by the Policyholder and/or the Authorised Driver.
3. Information provided must be as truthful and accurate as possible. Any wilful misrepresentation or withholding of material facts may allow insurance companies to repudiate policy ability.
4. The issue and acceptance of this Form by insurance companies is not an admission of policy liability on the part of the insurance companies.
5. **Any false reporting may be referred to the Police for investigation.**
6. This report will be forwarded by the insurers of the GIA Records Management Centre established by the General Insurance Association of Singapore (GIA) for archiving and that copies of this report will, for a fee, be made available upon application by interested parties.
7. By the lodgement of this report to the insurers, you hereby consent to the archiving of this report at the centre and to copies of the report being made available aforesaid.

ACCIDENT STATEMENT	
Date Of Report	02/10/2018 10:35
Date Of Accident	30/09/2018 18:20
Exact Location Of Accident	JUNCTION OF W.LANDS CENTRE RD & W.LANDS CHECKPOINT
Country/State of Loss	SINGAPORE
DETAILS OF OWN VEHICLE	
Vehicle Registration Number	SGX6444D
Insured/Policyholder	
Name Of Registered Owner	LIM HEE SWEE
NRIC No	S1153267E
Email Address	NOEMAIL
Mobile Phone No	(LOCAL) +65-90268423
Alternative Phone No	OFFICE-90268423
Vehicle Particulars	
Manufacturer	TOYOTA
Model	PICNIC AUTO W/O ROOF RACK
Exact Purpose for which vehicle was being used at time of accident	
Are you claiming under your own insurance policy for repair to your vehicle?	NO
If No, Please state action to be taken	THIRD PARTY
Vehicle Category	PRIVATE CAR
Insurance Company	
Name of Insurance Company	TOKIO MARINE INSURANCE SINGAPORE LTD
Type Of Coverage	COMPREHENSIVE
Fleet Policy	NO
Policy Number	18-MU009429-R01
Cover Note Number	
Driver	
Name of Driver	LIM TENG
NRIC No	S8326555H
Date Of Birth	27/08/1983
Occupation	INDOOR
Date Of Driving Pass	13/08/2001
Driving Experience	17 YEARS AND 1 MONTH
Gender	MALE
Mobile Number	(LOCAL) +65-91006290
Fax Number	
Contact Number	
Email Address	NOEMAIL

Address	BLK 443 YISHUN AVENUE 11 #08-24
Postcode	760443
Was driver an employee of the Insured's Company	NO
If No, Relationship of the Driver with the Insured	CHILDREN
Vehicle Registration Number of Driver's Own Vehicle	-
	-
	-
Insurance Company of Driver's Own Vehicle	-
	-
	-

General Information of the Accident

Type Of Accident	COLLISION - MAJOR/MINOR RD
Weather Conditions	CLEAR
Road Surface	DRY

Other Information

Was any foreign vehicle involved in this accident?	NO
Number of vehicles involved in the accident	
Was any body injured in the Accident?	NO
Was any injured conveyed to hospital by ambulance?	
Was any other material or property damaged?	YES
I have been approached by unknown person(s) soliciting/offering accident claims assistance.	NO
Number of Passengers (Including Driver)	4
Passenger 1	NAME: : TAN CHOO YAN GENDER: : FEMALE
Passenger 2	NAME: : GRACIA LIM WEN XUAN GENDER: : FEMALE
Passenger 3	NAME: : GLENNA LIM EN XUAN GENDER: : FEMALE

Details of Police Action

Was the accident reported to the police?	NO
If Yes, Please state which Police Station	
Was notice of intended Prosecution given?	NO
If Yes, against whom?	

Circumstances of Accident

PLEASE REFER TO ATTACHED

Attachment(s)

Are accident photos available for attachment?	YES
Was there any video captured by Car Camera?	NO
Was there any audio recorded?	NO

DETAILS OF OTHER VEHICLE PROPERTY 1

Vehicle Registration Number	GBD5710G
Vehicle Make/Model/Colour	
Details Of Properties	
Vehicle Category	COMMERCIAL VEHICLE
Name of Driver	
NRIC/Passport Number	
Contact Number	

Address

Postcode

Insurance Company Name

Nature Of Damage

No. Of Passenger (Including Driver)

SKETCH PLAN

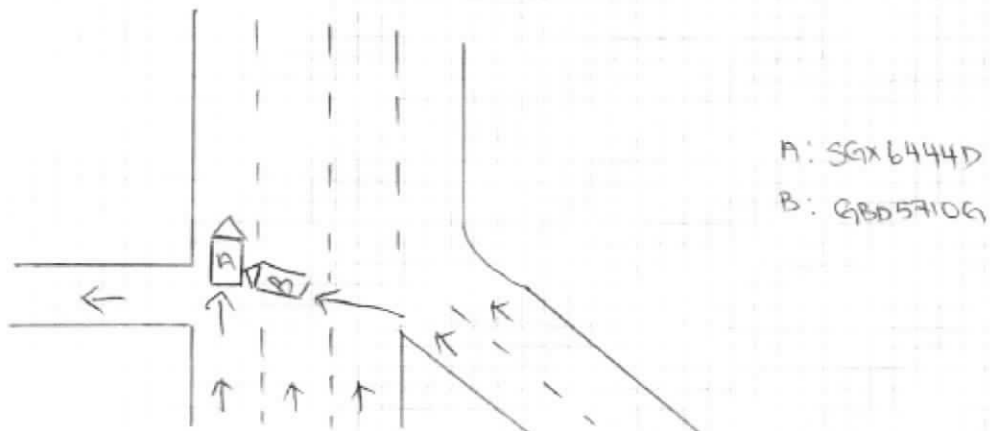

DESCRIBE CIRCUMSTANCES OF THE ACCIDENT

ON THE STATED DATE AND TIME, 1 VEHICLE A (SGX6444D)
WAS DRIVING ALONG JUNCTION OF WOODLANDS CENTRE ROAD TOWARDS
WOODLANDS CHECKPOINT.

OUT OF SUDDEN, I FELT AN IMPACT ON MY RIGHT. I THEN
ALIGHTED TO (CHECKED AND REALISED VEHICLE B (GBD5910G) HAD
DASHED OUT FROM WOODLANDS CENTRE ROAD AND COLLIDED WITH
MY REAR RIGHT SIDE.

I WOULD LIKE TO HIGHLIGHT THAT THE TRAFFIC LIGHT WAS "GREEN" WHEN I TRAVELLING AROUND THE JUNCTION.

DECLARATION

I/We declare the foregoing particulars are true in every respect.

Policyholder's Signature _____
Date & Time: _____

Driver's Signature
(If driver is not the policyholder)
Date & Time:

Reporting Centre Personnel's Signature
Name: _____
NRIC/FIN No.: _____

SKETCH PLAN

IMPORTANT NOTICE

1. Please report correctly the details of the accident to speed up the claims process.
2. This Form must be completed by the Policyholder and/or the Authorised Driver.
3. Information provided must be as truthful and accurate as possible. Any wilful misrepresentation or withholding of material facts may allow insurance companies to repudiate policy liability.
4. The issue and acceptance of this form by insurance companies is not an admission of policy liability on the part of the insurance companies.
5. Any false reporting may be referred to the Police for investigation.
6. The report will be forwarded by the insurers of the GIA Records Management Centre established by the General Insurance Association of Singapore (GIA) for archiving and that copies of this report will for a fee be made available upon application by interested parties.
7. By the lodgment of this report to the insurers, you hereby consent to the archiving of this report at the centre and to copies of the report being made available aforesaid.
8. Consent under the Personal Data Protection Act (PDPA)

I understand, acknowledge, agree and consent that:

- (a) My Insurer, my workshop and the General Insurance Association of Singapore ("GIA") may/are permitted to collect, use, disclose and/or process my personal data/personal information set out in this [form] and any other personal information provided by me or possessed by my insurer (collectively the "Personal Information") and disclose and transfer such Personal Information to all insurer(s) who have insured vehicle(s) involved in this accident (all insurer(s) who have insured vehicle(s) involved in this accident shall be collectively referred to as the "Insurers"), the Insurers' lawyers/law firms, the Monetary Authority of Singapore and any relevant government agency/authority (such as the police), for the purpose(s) of:
 - (i) processing, handling and/or dealing with my claims including the settlement of the claims and any necessary investigations relating to the claims;
 - (ii) investigating the accident and/or my claims;
 - (iii) carrying out and/or dealing with my instructions or responding to any enquiries by me;
 - (iv) administering my claims (including the mailing of correspondence, statements, invoices, reports or notices to me, which could involve disclosure of certain personal data about me to bring about delivery of the same as well as on the external cover of envelopes/mail packages); and/or
 - (v) complying with applicable law in administering, processing, handling and/or dealing with my claims.(collectively the "Purposes")
- (b) all insurer(s) who have insured vehicle(s) involved in this accident and the insurers' lawyers/law firms, may/are permitted to collect, use, disclose and/or process my Personal Information for one or more of the above Purposes; and
- (c) my Personal Information may/can be disclosed by any of the Insurers and/or GIA to their third party service providers or agents(including their lawyers/law firms), which may be sited outside of Singapore, for one or more of the above Purposes.
- (d) my Personal Information will also be collected and used to compile claims history for the purpose of fraud detection, investigation and management in present and all future claims.
- (e) the information so collected under (d) above may be shared / disclosed:
 - (i) to all insurers and/or any other third parties that assist in evaluating, investigating, controlling or managing fraud, regulators, law enforcement and government agencies as reasonably required for the purposes stated, or
 - (ii) for complying with requirements under any regulations, laws or court orders.

 Policyholder's Signature
 Date & Time:

 Driver's Signature
 (If driver is not the policyholder)
 Date & Time:

 Reporting Centre Personnel's Signature
 Name:
 NRIC/FIN No.:



SINGAPORE POLICE FORCE



T/20181001/2139

1 of 3

Police Station Of Origin:
Bedok North N.P.C
30 Bedok North Road SINGAPORE 469676
Tel No: 1800-2449999

Report No. T/20181001/2139

REPORT OF A TRAFFIC ACCIDENT

Date/Time Report Made: 01/10/2018 17:44		Vide Report No.:		Station Diary No.: 103	
Informant's Particulars					
Name of Informant: LIM TENG			Address: APT BLK 443 YISHUN AVENUE 11 #08-24 SINGAPORE 760443		
ID Type / ID No.: NRIC NO / S8326555H			Contact No.: Home/Office: Mobile: 91006290		
Nationality: SINGAPORE CITIZEN			Email:		
Sex: Male	Age: 35	Date of Birth: 27/08/1983	Type of Informant: Driver		
Race: Chinese			Language: English		Institution / School Name:
Occupation: SELF EMPLOYED			Driving Licence Information: Class: 2B,2A,2,3 Date of Expiry:		

General Information of the Accident

Type of Accident:	Injury Others	Drink Drive: No	Date/Time of Accident: 30/09/2018 18:20	Type of Location: X-Junction
Location: Junction of Road 1 and Road 2 WOODLANDS CENTRE ROAD Along Woodlands Crossing and Woodlands Centre Road				
Weather: Clear		Road Surface: Dry		Road Speed Limit:
Traffic Flow: Two Way		Traffic Control: Traffic Light - Working		Traffic Volume: Moderate
Type of Collision: Between Moving Vehicles - Head To Rear Right Side				Anyone conveyed by ambulance: No

Details of Vehicle Involved

Vehicle No.	Type	Make	Model	Color	Condition	No of Passenger
GBD5710G	Lorry	TOYOTA	Dyna	Silver		0
SGX6444D	Car	TOYOTA	Picnic	Silver	Seriously Damaged	3

Details of Person Involved

Any Pedestrian Involved: No	
No. of Pedestrians Injured: NIL	Use of Pedestrian Crossing: NA



**SINGAPORE
POLICE FORCE**



T/20181001/2139

Police Station Of Origin:
Bedok North N.P.C
30 Bedok North Road SINGAPORE 469676
Tel No: 1800-2449999

2 of 3

Report No. T/20181001/2139

CONTINUATION OF REPORT

Driver			
Name	LIM TENG	ID No.	S8326555H
Related Vehicle	SGX6444D (Car)	Contact No.	91006290
Hospital/Clinic	W.P. SIM FAMILY CLINIC & SURGERY	Class of Driving Licence & Expiry Date	Class: 2B,2A,2,3 Date of Expiry: NIL
Date Treatment	01/10/2018	Date Discharge	01/10/2018
No. of Days granted Medical Leave	03	Degree of Injury	Slight

Brief Details.

On 30/09/2018 at about 1820hrs, I was driving my silver in colour Toyota Picnic car bearing registration number SGX6444D along Woodlands Crossing towards Woodlands Checkpoint. When I was driving through the junction of Woodlands Crossing and Woodlands Centre Road, I felt and impact on the right side of my vehicle. After I alighted from my car, I realized that one silver Toyota Dyna lorry bearing registration number GBD5710G which was driving along Woodlands Centre Road had collided onto the rear right side of my car.

Due to the collision, the rear right side of my car's bumper and rear right side of the car boot's door was dented and the right side tail lamp was broken.

My wife and 2 daughters were also in the car with me. My wife had knocked her head onto the window. She had seen the doctor and was given 2 days MC. I felt pain on my neck and shoulder and was given 3 days MC.

I do not have the particulars of the driver of GBD5710G.



**SINGAPORE
POLICE FORCE**



T/20181001/2139

Police Station Of Origin:
Bedok North N.P.C
30 Bedok North Road SINGAPORE 469676
Tel No: 1800-2449999

3 of 3

Report No. T/20181001/2139

CONTINUATION OF REPORT

Sketch Plan

Informant is not able to provide sketch plan

IMPORTANT: Please attach a copy of your vehicle's Insurance Certificate to this report. If you don't have the certificate with you now, please fax a copy to 65474885 stating the report number as reference.

Signature Of Officer Recording The Report:

G /

Staff Sgt NURANI BINTE ESOOF

Signature Of Interpreter:

Not applicable

Officer In Charge Of Case:

TP / AEIT /

Sr Staff Sgt MOHAMAD ZULFAZDLI BIN

ABDULLAH

Contact No.: 65476367

Authentication Stamp

NP168

Signature Of Informant:

Date/Time:

01/10/2018 17:44

Classification Of Case:

...CLAIM SUBFOLDER...(Pending for Survey Report)

CLAIM SUBFOLDER TRACKING							
Case	Notified	Est Submitted	Adj Assigned	Adj Rpt	Adj Submitted	Ins Auth'd	Status
Main	03 Oct 2018		03 Oct 2018 15:51 Edit Adj Rpt	S\$0.00 Edit Estimates	S\$0.00 View Rpt		Pending for Survey Report Cancel Case

Main	Reference	Claim Details	Documents	Show All
-------------	------------------	----------------------	------------------	--------------------------

CLAIM SUBFOLDER DETAILS [\[Created by insurer\]](#)

Insured:	-, Co. Reg. No.: -		
Main Claimant:	LIM HEE SWEE		
Vehicle Reg. No.:	SGX6444D	Date of Loss:	30/09/2018 00:00 - :59 [133 Months From LTA Reg Date (Man Yr)]
Claim Type:	TP / SNM18D04737C02	Policy/Cover Note No.:	DMCVSN3061221703
Vehicle Reg. No. (Insured):	GBD5710G	Policy No. (Claimant):	
		Excess:	S\$0.00
Repairer:	Autowerke Automotive Pte Ltd (HQ) 8 Kaki Bukit Ave 4, #05-01/02, Premier Building, 415875 Kaki Bukit - Tel:		
Handling Insurer:	China Taiping Insurance (Singapore) Pte. Ltd. (HQ) - Tel: 6389 6111 ... [Handled by Elaine Cheong]		
Adjuster:	LKK Auto Consultants Pte Ltd (HQ) - Tel: 6256-3561 ... [Handled by MARCUS CHUA] ... [Final Rpt due 12/10/2018]		
Adj Asg. Remarks:	NO EST, ASSIGN XING QUO QIANG AS SJE.		

ASSOCIATED MAIL RECEIVED [View All](#) [Compose Case Mail](#)

There are no mail for this case.

ALL ASSOCIATED TASKS [View All](#) [Search Tasks](#) [Create New Task](#) [Complete](#)

Due Date	Priority	Type	Task Group	Subject	Handler	Assigned By	Completed On	Created On	Done?
No results.									

Claim Documents

***SGX6444D (SNM18D04737C02)**
[GBD5710G]
TP
LIM HEE SWEE
Sep 30 2018 12:00AM
[-]
Autowerke Automotive Pte Ltd

Upload Documents

Upload Photos

Compose New Letter

View

View in Browser

Photos/Images

3 per page

No	Relabel/Reorder	LKK Auto Consultants Pte Ltd (HQ)	Thumbnail	Print
1	08/10/18 10:50	General View	Load PDF	
2	10/10/18 12:09	Photo After Spray	Load PDF	

Documentation

1 per page

No	Finalized On	China Taiping Insurance (Singapore) Pte. Ltd. (HQ)	Thumbnail	Print
1	03/10/18 15:51	PRS	Load PDF	

Documents Checklist

DOCUMENTS CHECKLIST Reset Save Print
There are no document checklists configured.
Our Checklist Remarks - LKK Auto Consultants Pte Ltd (HQ) <div style="border: 1px solid black; height: 100px; margin-top: 5px;"></div>
Show Remarks To: <input type="checkbox"/> Handling Insurer <small>Note: Remarks are private unless you show it to other parties.</small>

LKK Auto Consultants Pte Ltd (Co.Reg.No:199607198R)

51 Ubi Ave 1 #01-25, Paya Ubi Industrial Park

Singapore 408933

Tel: 6256-3561 Fax: 6844-8805 Email: sur@lkkauto.com; assignments@lkkauto.com

VEHICLE DAMAGE INSPECTION REPORT

Our File No: CS3/CTI18017926/UCD3E2

Date: 16/10/2018

REFERENCE

Handling Insurer: China Taiping Insurance
(Singapore) Pte. Ltd.

Policy No: DMCVSN3061221703

Claimant Vehicle
No: SGX6444DInsured Vehicle
No: GBD5710G

Date of Loss: 30/09/2018

Nature of Claim: TP

Claim
No: SNM18D04737C02

DESCRIPTION & IDENTIFICATION OF VEHICLE

Reg No: **SGX6444D**

Make & Model: TOYOTA PICNIC, 2.0 W/O ROOF RACK (A)

Engine No: 1AZ5602171

Reg. Date: 30/08/2007 (Man. Year: 2007)

Chassis No: JTEGH23B400023745

Colour: Silver

Odometer: 191742 km

Engine Capacity: 1998 cc

Market Value/New Car Price: N/A

Sum Insured (\$\$): **Market Value/New Car Price**

CONDITION OF VEHICLE AT THE TIME OF SURVEY

General Condition:	Steering (Serviceable):	Yes	Footbrake (Serviceable):	Yes
Handbrake (Serviceable):	Yes	Engine Modification:	No	Pre-accident Condition:

CONDITION OF TYRES

Front Tyre Size: 205/55 R16

Rear Tyre Size: 205/55 R16

Front Left Side: APOLLO 6 mm

Rear Left Side: APOLLO 6 mm

Front Right Side: APOLLO 6 mm

Rear Right Side: APOLLO 6 mm

The above values represent the remaining tyre treads depth

COST OF CLAIMS	Repairer's	Adjuster's	Difference	Diff %
Parts	0.00	0.00	0.00	
Miscellaneous Items	0.00	0.00	0.00	
Labour	0.00	0.00	0.00	
Paintwork Labour	0.00	0.00	0.00	
Towing	0.00	0.00	0.00	
Nett Amount (\$\$)	0.00	0.00	0.00	

INSPECTION

Date of Assignment: 03/10/2018

Date Inspected: 04/10/2018 Inspected At:

Autowerke Automotive Pte Ltd (HQ)
8 Kaki Bukit Ave 4, #05-01/02, Premier
Building
Singapore 415875

Estimated Period of Repair: 6.0 days

Adjuster: MARCUS CHUA

Manager: CELINE FONG

NOTE: This report represents our findings at the time and place of inspection stated herein. Such inspection has been carried out to the best of our knowledge and ability but any other liability under any other circumstances is hereby expressly excluded.

- A) THE INSPECTION WAS CONDUCTED ON A "WITHOUT PREJUDICE" BASIS.
- B) THE REPAIR ESTIMATE WAS NOT PRESENTED AT THE TIME OF INSPECTION.
THE REPAIRER WAS TOLD TO PREPARE THE ESTIMATE.
- C) ENCLOSED PLEASE FIND DAMAGED VEHICLE PHOTOGRAPHS.

THE ESTIMATED REPAIR COST OF THE DAMAGED VEHICLE IS IN THE REGION OF \$5,000.00 -\$6,000.00

REPAIR DETAILS

Reference

Part Source:	MRM-SG	Version: 1.0 (Last Synchronised: 11 Oct 2018)
Parts:	M1-MPV	TOYOTA PICNIC 2.0 W/O ROOF RACK (A) (Catalogue:Merimen Singapore 1.0)
Labour:	Repairer's	(Price-denominated Standard List)
Print Code:	(Unsubmitted, no print-code for SGX6444D)	
Validity:	These estimates are valid only if they contain the print code (above) on all estimate pages, running page numbers with the END OF ESTIMATES marker on the last estimate page	
Further Info:	Items/values not in reference catalogue are prefixed with an asterisk *.	

Recommended Parts

There are no new parts selected.

Report was unsubmitted during this print-out.

Recommended Miscellaneous Items

There are no new miscellaneous items selected.

Recommended Labour

There are no labour items selected.

Report was unsubmitted during this print-out.

< END OF ESTIMATES >