

Surveyor

REF: CS3 / ASM17020781 / Bv6²⁷

Special Instruction:

L/S: \$ 8100.00

Third Parties:

Claimant:

Surveyor: PAR Automotive

Workshop: Twincar Automotive

From (Person): Heng Xinyi of Seah Ong Date/Time: 03.10.2018

Estimated Cost: Bill to:

OD/TP Re-inspection / (Evaluation)

To Inspect Vehicle No: SLA 3818R Insured: SLB 8937L

at Workshop m/s Twincar Tel: 68420051

of 2 Kaki Bukit Ave 2 #01-17

Policy No: Claim No: 18.24658 PD-0

Sum Insured: Excess:

Make of Veh: D.O.A. 28.10.2017

(Client's Record)

H.O.D. Endorsement/Date:

Date/Time: Person Contacted: Vehicle IN / OUT

Date/Time: Confirmed with Final Fig days (Red \$ / %; Original 7 days)

Date/Time: 8/10/18 Submit Final Fig 15 \$ 2000, 4 days (Red \$ 6100 / 75 %; Original days)

Date/Time	Action/Instruction
	SLA 3818R - CS3 / ASM17020781 / Wb02
	SLB 8937L - X
	to check with Adrian
	Repair day 4
	TCRM
	4/10/18

Date: 28.10.17

4/10/2018

4/10/18

Para(1) : Parts found not replaced (To highlight R or UB, LR, Etc)

Para(2) : Comments on consistency of damages (Parts Not Consistent : NC)

RECEIVED 09 OCT 2018

Para(3) : Nett Value

Market Value :

Salvage Value :

Nett Value :

Inspected/
Evaluated by:

Fee Charged:

Basic & Add
Transport
Photos
Others
Total

Date:

150

150

1) Date/Time 8/10- typist File Pass to

3) Date/Time File Pass to

5) Date/Time File Pass to

2) Date/Time File Return to

4) Date/Time File Return to

6) Date/Time File Return to

Catherine Chong (LKK Auto)

From: Xin Yi <xinyi@seahong.com.sg>
Sent: Wednesday, 3 October, 2018 3:31 PM
To: 'Catherine Chong (LKK Auto)'
Cc: 'Chee Kiong'; 'Samson'; amanda@seahong.com.sg
Subject: SLA 3813R [Our file ref: 18.24658 PD-O]
Attachments: TP LOD.pdf; SLB5937L INSD GIA.PDF; SLA3818R TP GIA.PDF

Dear Catherine,

CLAIMANT :	INSPIRE SEIKI PTE LTD
VEHICLE NUMBER :	SLA 3813R
ALLEGED ACCIDENT DATE :	28 OCTOBER 2017
AXA VEHICLE NUMBER :	SLB 5937L

We act for AXA Insurance Pte Ltd for the above matter.

We understand that you were engaged to survey the claimant's vehicle. We also note that post repair inspection has already been carried out.

Please find attached the relevant documents for your attention.

Kindly let us have your survey report and invoice for our further action. Thanks!

Thanks & Best Regards

Heng Xinyi

(Secretary to Mr Tan Chee Kiong)

Seah Ong & Partners LLP

36 Robinson Road

#12-03 City House

Singapore 068877

Tel: 6536 5369

Fax: 6536 5811

This message is intended for the recipient named above. It may contain confidential or privileged information. If you are not the intended recipient, please notify the sender immediately by replying to this message and then delete it from your system. Do not read, copy, use or circulate this communication. Thank you.

Disclaimer: Internet communications are not secure. While every reasonable effort has been made to ensure that this communication has not been tampered with, Seah Ong & Partners LLP cannot be responsible for alterations made to the contents of this message without its express consent. If you wish to receive a hard copy of this message for comparison or should you require any other form of confirmation of the contents of this message, please contact the sender. Opinions, conclusions and other information in this message that do not relate to the official business of the company shall be understood as neither given nor endorsed by Seah Ong & Partners LLP.

ASS REC BY:

REF:

CS3 / AXA17020781 / Wb

Special Instruction:

SURV/DP

Smart claim

From (Person):

WILSON

Khor Saw Theng

ASSIGNMENT (Office)

of AXA

Date/Time: 31-10-2017 1:28pm

Estimated Cost:

Bill to:

OD / TP / WS / TP RES / OD RES / EVA / INV / MV / CS

To Inspect Vehicle No:

SLA 3818 R

Insured:

SUB 59371

at Workshop m/s

Twinnar

Tel:

6847 0051

of

2 Kaki Bukit Ave 2 # 01-17

Policy No:

Claim No:

87M003KJ

Sum Insured:

Excess:

Make of Veh.

(Client's Record)

D.O.A

28-10-2017

CA / REV / REP. / REV 24 HRS (wp)

Date/Time: 31-10-17 250pm

Person Contacted:

Hui Xin

H.O.D. Endorsement:

Vehicle OUT

Date/Time	Action/Instruction (X) Estimate
	SLA 3818 R - x
	SUB 59371 - x
	Dismantle Part: 03-11-2017
	After repair: 06-11-2017
27/11/2017 7:44pm Email to Khor Saw Theng Ann Smart claim	

Ref: 12017

REF:

ASSIGNMENT

From: _____ Date: _____
Estimated Cost: _____
OD/TP/WS/TP RES/OD RES/EVA/INV/MV
To inspect Vehicle No: SLA 3818 R
at Workshop no: Twinn Car
of 2 Weber Bulvert Ave 2 #21
Insured: _____
Policy No: _____
Claims No: _____
Sum Insured: _____ Excess: _____
(Client's Record)
Make of Van: _____

(Policy Condition)
Remark: The veh had commenced its
repair at the time of inspection.

4	
N/S	O/S

Bar or Market Value: _____
JDAC Accident Report: _____ Consistent? Yes or No
GIA PR Seen: _____ Consistent? Yes or No
Est. Repairs: _____ days Res: Yes or No
Lump Sum: _____ % 3 Val: Yes or No

CA / REV / REP. / 24 HRS
Date: _____ Person Contacted: _____
Vehicle: IN / OUT

Date / Time Action / Instruction

Vehicle: SLA 3818 R Reg: 3/6/2016
Type: M/Car / M/Cycle / Bus / Van / Lorry / Taxi / Prime Mover /
Truck / Trailer or
Make: Toyota Hiace cc: 1986
Colour: Silver Insured / Std / NI / NA
Sp. Rating: 47298 Insured / Std / NI / NA
Eng No: _____
Ch No: 3SU 60076941
Gen Cond: Good / Fair / Poor / Burnt
Steering: In order / Jammed / Leaked / Burnt or
Brake: In order / Jammed / Leaked / Burnt or
Mod: Nil / S/Rim / STD A Rim or
Tyre Size F: 225/65 R17
R: 225/65 R17
BS / DUN / EXNOVA / GY / FS / LIZAT / MIC / OHTSU / PIR / SUMI /
TOYO / YOKO or
Front: _____ Rear: _____
R/Bal: 3 mm R/Bal: 3 mm
L/Bal: 3 mm L/Bal: 3 mm
D.O.A: 28/10/2017 DO: 31/10/2017
Survey held at: Twinn Car 5.06pm
Des of Damages: Frt / Rear / O/S / N/S / UIC / Rooftop or
The UIC / Chassis frame / Body Structure affected due to collision

Date/Time File Pass: _____
☐ : Preli. Report
☐ : Final Report

Date/Time File Return: _____

Days Of Repair: _____
Resurvey No. of Trip: _____

Add Fee: ☐ Site Insp \$
☐ Inter. Ex \$
☐ Techn. Ins \$
☐ Accessory \$

Report Format: PRS
Lump Sum / I.B.R. / IS

Survey Fee: _____
Insurance: _____
Survey Fee: _____

100

VISION LAW LLC

Advocates & Solicitors - Notary Public - Commissioner for Oaths
Agents for Trade Marks
(Incorporated with limited liability)

Unique Entity Number: 200721148H

ERIC NG CHING BOON
WONG KENG LEONG RAYNEY
AUDREY WONG SU-HSIEN
PAUL YAP TAI SAN
ANJALI D'O MUNIANDY
SEGA PARAM
ANG KIM NOI DIANE
RAVENDRA KRISHNASAMY
TAY HAO RAN
JANICE HAN JIA LIN
TAN YINGXIAN SELWYN



✓Head Office:
133 New Bridge Road
#18-01/02 Chinatown Point
Singapore 059413
Branch:
490 Toa Payoh Lorong 6
#03-11 HDB Hub
Singapore 310490
Branch:
133 New Bridge Road
#10-03 Chinatown Point
Singapore 059413

HEAD OFFICE:

TEL : (65) 65342811 (Hunting)
FAX : (65) 65356802 (General)

E-MAIL: annatan@visionlawllc.com

BRANCH

TEL : (65) 63580703
TEL : (65) 65330868

BRANCH

TEL : (65) 65342811 (Hunting)
TEL : (65) 65330869

WHEN REPLYING PLEASE QUOTE OUR REFERENCE - Please reply to HEAD OFFICE for this

Our Ref : AKN-atv-Ins-T140-107050-18
Your Ref : SLB 5937 L

Date: 12 July 2018

AXA INSURANCE SINGAPORE PTE LTD
8 Shenton Way
#27-01 AXA Tower
Singapore 068811
Attn: Motor Claims Department

LIM GEOK HOON
Apt Blk 613 Bukit Panjang Ring Road
#05-850
Singapore 670613

Dear Sir,

CLAIMANT : INSPIRE SEIKI PTE LTD
ACCIDENT INVOLVING SLA 3818 R & SLB 5937 L ON 28-OCT-2017 AT MALAYSIA CHECKPOINT AT ABOUT 1550HOURS

We are instructed by the above named to claim damages against you/your insured in connection with a road traffic accident on **28-OCT-2017 AT MALAYSIA CHECKPOINT AT ABOUT 1550HOURS** involving our client's vehicle registration number **SLA 3818 R** and vehicle registration number **SLB 5937 L** driven by you/your insured at the material time.

We are instructed that the accident was caused by you/your insured's negligent driving and /or management of your/your insured vehicle. As a result of the accident, our client's vehicle was damaged and our client has been put to loss and expense, particulars of which are as follows:-

01.	Cost of Repair	\$8,667.00
02.	Rental fees	\$2,000.00
03.	2 days loss of use for pre repair	\$ 300.00
04.	Survey report fees	\$ 772.00
05.	GIA & LTA search / report fees	\$ 41.84
06.	Cost Contribution (at this stage)	\$1,605.00
07.	Disbursements (at this stage)	\$ 50.00
TOTAL		\$13,435.84

.../2 to be continued next page

CONFIDENTIALITY

THE INFORMATION CONTAINED IN THESE DOCUMENTS MAY BE PRIVILEGED AND CONFIDENTIAL AND IS INTENDED FOR THE EXCLUSIVE USE OF THE ADDRESSEE DESIGNATED ABOVE. If you are not the addressee, any disclosure, reproduction, distribution or other dissemination or use of this communication is strictly prohibited. If you have received this transmission in error please contact us immediately by telephone so that we can arrange for its return.

URGENT

WITHOUT PREJUDICE
BY HAND



CERTIFICATE OF POSTING
(For your information only)

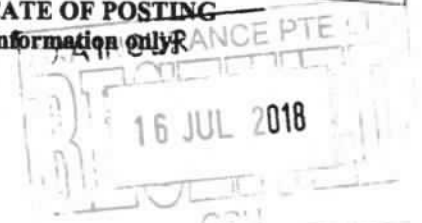

VISION LAW LLC

Advocates & Solicitors

Page 2

Our Ref : AKN-atv-Ins-T140-107050-18
Your Ref : SLB 5937 L

Date: 12 July 2018

AXA INSURANCE SINGAPORE PTE LTD

8 Shenton Way
#27-01 AXA Tower
Singapore 068811

Attn: Motor Claims Department

LIM GEOK HOON

Apt Blk 613 Bukit Panjang Ring Road
#05-850
Singapore 670613

We enclose a copy of each of the following documents for your consideration:-

- (a) GIA report lodged by driver of SLA 3818 R;
 - (b) Video footage of accident;
 - (c) Photographs taken at scene of accident;
 - (d) LTANet Search;
 - (e) Certificate of Insurance;
 - (f) Registration Card;
 - (g) Rental agreement, rental invoice & rental receipt;
 - (h) Final Repair Bill;
 - (i) Surveyor's report & invoice; and
 - (j) **97 Coloured photographs** depicting the damages to motor vehicle SLA 3818 R.
- **(P.S:- Original photographs will be sent to insurance co. only)**

The demand herein is in respect of our client's claim for damages pertaining to his motor vehicle and any settlement following or subsequent to this demand shall not prejudice our client's claim in respect of damages and consequential loss in relation to his personal injuries.

Please note that if you are insured and you wish to claim under your insurance policy, you should immediately pass this letter and all the enclosed documents to your insurer.

Please note that you or your insurer should send to us an acknowledgement of receipt of this letter within 14 days of your receipt of this letter, failing which our client will have no alternative but to commence proceedings against you without further notice to you or your insurer. Our client's claim herein is quantified based on supporting documents in our file. Until a settlement is reached, all negotiations are conducted on the basis that the damages quantified herein are subject to revision if so instructed by our client.

Please also note that if you have a counterclaim against our client arising out of the accident, you are also required to send to us a letter giving full particulars of the counterclaim together with all relevant supporting documents within 8 weeks of your receipt of this letter.

Yours faithfully

(HEAD OFFICE)

Enc.

cc: client: Inspire Seiki Pte Ltd

As per your instruction we have submitted your claim as set out above to the third party insurance company. Please do notify us if there is any discrepancy, if any, particularly, the number of days claimed for rental charges and/or loss of use as soon as possible. Thank you.

CONFIDENTIALITY

THE INFORMATION CONTAINED IN THESE DOCUMENTS MAY BE PRIVILEGED AND CONFIDENTIAL AND IS INTENDED FOR THE EXCLUSIVE USE OF THE ADDRESSEE DESIGNATED ABOVE. If you are not the addressee, any disclosure, reproduction, distribution or other dissemination or use of this communication is strictly prohibited. If you have received this transmission in error please contact us immediately by telephone so that we can arrange for its return.

PAR Automotive Consultancy

Regn. No: 52986974L

Thomson Rd Post Office PO Box 029 Singapore 915701. Tel : 645 31173, Fax : 645 36131.

Report No: 0269-18-TCA

04 June 2018

Inspire Seiki Pte Ltd
10 Admiralty Street #02-83 North Link Bldg
Singapore 757695

INVOICE No. 0269-18-TCA

Vehicle No. SLA3818R

<u>S/NO.</u>	<u>SERVICES RENDERED</u>	<u>Amount due</u>
1	Being accident vehicle appraisal services, transport, photographs and re-inspection (work in progress and post repair inspection).	\$772.00
Total amount payable		<u>\$772.00</u>

Kindly cross your cheque in favour of "PAR Automotive Consultancy"

We thank you in anticipation for your prompt payment.

PAR Automotive Consultancy



PAR Automotive Consultancy

Regn. No: 52986974L

Thomson Rd Post Office PO Box 029 Singapore 915701. Tel : 645 31173, Fax : 645 36131.

Report No: 0269-18-TCA

04 June 2018

ACCIDENT VEHICLE SURVEY REPORT

Inspire Seiki Pte Ltd
10 Admiralty Street #02-83 North Link Bldg
Singapore 757695

VEHICLE INFORMATION:

<i>Vehicle Reg No.:</i>	SLA3818R	<i>Odometer:</i>	47298km
<i>Make & Model:</i>	Toyota Harrier 2.0A	<i>Colour:</i>	Silver
<i>Chassis number:</i>	ZSU600076941	<i>Date of accident:</i>	28/10/2017
<i>Year of Regn.:</i>	03/06/2016	<i>Date inspected:</i>	31/10/2017
<i>Repairer at:</i>	Twincar Automotive Pte Ltd 2 Kaki Bukit Ave 2 #01-17 Kaki Bukit Auto Hub Singapore 417921	<i>Date inspected (After Repair):</i>	06/11/2017

STATIC CHECKS, where applicable:

<i>Steering :</i>	serviceable
<i>Footbrake :</i>	serviceable
<i>Handbrake :</i>	serviceable
<i>Paintwork :</i>	Good
<i>General condition :</i>	Good

TIRE CONDITION:

	<u>LH / Make</u>	<u>RH / Make</u>	<u>Size</u>
<i>Front:</i>	6mm/Michelin	6mm/Michelin	225/65R17
<i>Rear:</i>	6mm/Michelin	6mm/Michelin	225/65R17

POINT OF IMPACT AND DAMAGE, where applicable:

Impact on the rear RH portion.
Please see details as described in the Annex for parts and labour.

REMARKS:

We have inspected the above-mentioned vehicle on a "Without Prejudice" basis.

Parts and Labour Assessment

PARTS

Description of part	Qty	Condition	Repairer's estimate	Our adjustment	
REAR BUMPER 'LOWER'	1	deformed	374.45	374.45	✓ 3 CUT
REAR BUMPER 'TOP'	1	squashed	1,210.50	1,210.50	✓
REAR BUMPER INNER SPONGE	1	fractured	174.45	174.45	CRA ✓
REAR BUMPER REFLECTOR L/R	2	shorted	364.50	364.50	NNX
REAR BUMPER RH INNER SHIELD	1	warped	174.75	174.75	CRA
REAR BUMPER RH INNER SHIELD CLIPS	3	necessary	19.50	19.50	NES ✓
REAR BUMPER SIDE RETAINER L/R	2	necessary	264.20	264.20	
REAR END PANEL INNER TOP GARNISH CLIPS	4	necessary	26.00	26.00	
REAR RH FENDER	1	repair	1,218.45	0.00	
REAR RH FENDER INNER SHIELD	1	reuse	374.45	0.00	
REAR RH KNUCKLE ARM	1	distorted	581.90	581.90	
REAR RH LOWER ARM	1	bent	591.60	591.60	
REAR RH SHOCK ABSORBER	1	bent	374.45	374.45	NNX
REAR RH STABILIZER BAR LINK	1	bent	381.90	381.90	
REAR RH STAY ARM	1	bent	381.85	381.85	
REAR RH TAILLAMP	1	fractured	561.60	561.60	
REAR RH TAILLAMP CLIPS	4	necessary	26.00	26.00	
REAR RH TAILLAMP INNER PANEL	1	repair	374.85	0.00	
REAR RH TAILLAMP LOWER BRACKET	1	bent	132.10	132.10	
REAR RH TORSION ARM	1	bent	561.60	561.60	
REAR RH WHEEL HUB BEARING	1	dislodged	581.90	581.90	
Subtotal before discount			S\$ 8,751.00	S\$ 6,783.25	
Percentage discount 25% and 25%			S\$ 2,187.75	S\$ 1,695.81	
Sub-total 1			S\$ 6,563.25	S\$ 5,087.44	
REAR BUMPER CLIPS - SET	1	necessary	30.00	30.00	NECV
REAR BUMPER REVERSE SENSOR - SET	1	shorted	350.00	200.00 350.00	CUT ✓
REAR RH 17" SPORT RIM	1	abrdaed	1,500.00	1,500.00	
REAR RH 225/65R17 102H TYRE	1	abraded	580.00	580.00	
REAR RH FENDER INNER SHIELD CLIPS - SET	1	necessary	30.00	30.00	
REAR RH FENDER INNER UPHOLSTERY TRIM BOARD CLIPS - SET	1	necessary	30.00	30.00	NNX
REAR RH FENDER INSULATOR MAT	1	reuse	180.00	0.00	
REAR RH FENDER QUARTER GLASS SEALANT	1	reuse	80.00	0.00	
Subtotal before discount			S\$ 2,780.00	S\$ 2,520.00	
Sub-total 2			S\$ 2,780.00	S\$ 2,520.00	
Parts-total			S\$ 9,343.25	S\$ 7,607.44	

LABOUR

To remove, reinstall electrical wiring harness, check lighting and rewire for parking sensor.	150.00	60.00
To remove, reinstall fender glass	150.00	0.00
To remove, change rear suspension parts, axle carriage, absorber, lower arm, top arm, trailing arm, knuckle arm, wheel bearing, bearing hub and etc.	550.00	450.00 <i>NN X</i>
To road test driving, check and resetting wheel alignments system.	180.00	180.00 <i>60.00</i> ✓
To remove, reinstall roof top trim upholstery, cushion seat, trim garnish, trim liner carpet. (to FR)	140.00	0.00
To send vehicle for cleaning, shampoo, upholstery and cushion seat.	200.00	0.00
To re-spray painting on the change bodyparts, repair portion, and where consistent to the accident.	1,000.00	600.00 <i>300.00</i>
To provide labour, workmanship to change the above damaged bodyparts, repair, re-construct and re-align body structure, body alignments and damaged consistent to the accident.	1,500.00	660.00 <i>400.00</i>
To apply anti-rust chemical on repaired and replaced panel.	120.00	30.00
Labour Total	SS 3,990.00	SS 1,980.00
Parts & Labour Total	SS 13,333.25	SS 9,587.44

Results of inspection of the accident vehicle are as shown above.

We have taken into consideration the age and condition of the vehicle in our recommendation.

Hence, the recommended cost of repairs based on Lump Sum repairs is : SS 8,100.00
and the recommended number of working days for the repairs is within 7 day(s).

B J Loi (I Eng., MIMI, AIRTE)
Automotive Appraiser

Repair days 4

TG Lim

04/10/18

Land Transport Authority

Land Transport Authority

10 Sin Ming Drive

Singapore 575701

GST Registration No. : M4-0006529-2

Print Date/Time : 30 Oct 2017 / 12:49:16

Receipt Date/Time : 30 Oct 2017 / 12:49:16

Tax Invoice/Receipt

Receipt No. : ITNET-00000-171030-000856

Previous Receipt No. :

S/N	Item Description/ Business Transaction Reference No.	Amount Before GST (S\$)	GST Amount (S\$)	Amount After GST (S\$)
-----	--	-------------------------------	------------------------	------------------------------

Result of Insurance Enquiry - SLB5937L

As at 28 Oct 2017/15:50:00

Insurance Co: AXA INSURANCE PTE LTD

1 Insurance Enquiry - SLB5937L

Enquiry Fee

20171030124848470575

5.00 0.35 5.35

Sub-Total 5.00 0.35 5.35

Total Before Rounding 5.00 0.35 5.35

Rounding Difference 0.00

Total Amount Payable 5.35

Paid By

xxxxxxxxxxxx2392 Credit Card:
Visa/MasterCard 5.35

Total 5.35

Cash Change 0.00

Tendered Amount 5.35

Excess Refundable Amount 0.00

THANK YOU AND HAVE A NICE DAY!

Please ensure that all payments to the Authority are good and promptly settled by the payment service provider / financial institution. Otherwise, the transaction and receipt is considered void and late fee may apply.

TWINCAR RENTAL

Business Registration Number : 53092815M

Blk 2 Kaki Bukit Avenue 2 #01-17 Kaki Bukit Autohub, Singapore 417921

Tel: 68420051 Fax : 67410510 email: sales@n51.com.sg

Invoice To :

INSPIRE SEIKE PTE LTD
10 ADMIRALTY ST
#02-83 NORTH LINK BUILDING
SINGAPORE 757695

INVOICE

Invoice No. 13-1992

Date 6/11/2017

		Hirer's Car No.	VHA No.	Terms
		SLA3818R	71486	CASH
No. of Day	Description	Per Day	Amount (S\$)	
8	Car Rental from the period of 30/10/2017 to 06/11/2017. Vehicle no. SFA2922A Singapore Dollars Two Thousand Only	250.00	2,000.00	
		Total	\$2,000.00	

TWINCAR RENTAL



Authorised Signature



TWINCAR RENTAL

Kaki Bukit Autohub @ 2 Kaki Bukit Ave. 2 #01-18
Singapore 417921 Tel: 6744 0510 / 6842 0051

VHA No: 71486
SLA 3818 R(7C)

ROC NO. 53092815M

VEHICLE RENTAL AGREEMENT

HIRER'S PARTICULAR Name: (as in I/C) <u>INSPIRE SEIKI PTE LTD</u> NRIC/PASSPORT No: <u>200000345N</u> Address (Res): <u>10 ADMIRALTY ST #02-83</u> <u>NORTH LINK BUILDING S(751695)</u> Name & Address of Employer: _____ Occupation: _____ Driving Exp: _____ Driving Licence No: _____ D/L Type: Local / International Issue Date: _____ Date of Birth: _____ Tel: (O) _____ (R) _____ HP/PG <u>9138 3818</u>				Vehicle No: <u>SFA 2922A</u> Replace Veh No: _____ Mileage Out: _____ Mileage Out: _____ Make & Model: <u>Lexus LX 350</u> Auto / Manual Group: _____ OUT: Date <u>30/10/17</u> Time: <u>13.15</u> HIRE/PERIOD EXPIRY _____ NON-WAIVER EXCESS: \$ _____																																																																																			
ADDITIONAL DRIVER'S PARTICULARS Name: (as in I/C) <u>ANG LYE SHENG</u> NRIC/PASSPORT No: <u>S 6931680H</u> Address (Res): <u>60 PAVILION RISE</u> <u>SINGAPORE 658413</u> Driving Licence No: <u>S 6931680H</u> D/L Type: Local / International Issue Date: <u>27/03/2004</u> Date of Birth: <u>12/07/1969</u> Occupation: _____ Driving Exp: _____				<table border="1" style="width:100%; border-collapse: collapse;"> <tr> <th colspan="6">CHARGES</th> <th></th> <th></th> </tr> <tr> <td>Daily</td> <td>@ \$</td> <td><u>250</u></td> <td>per day</td> <td><u>8</u></td> <td></td> <td><u>2000</u></td> <td><u>00</u></td> </tr> <tr> <td>Weekly</td> <td>@ \$</td> <td></td> <td>per week</td> <td></td> <td></td> <td></td> <td></td> </tr> <tr> <td>Monthly</td> <td>@ \$</td> <td></td> <td>per month</td> <td></td> <td></td> <td></td> <td></td> </tr> <tr> <td>Hours</td> <td>@ \$</td> <td></td> <td>per hour</td> <td></td> <td></td> <td></td> <td></td> </tr> <tr> <td>Others</td> <td>@ \$</td> <td></td> <td></td> <td></td> <td></td> <td></td> <td></td> </tr> <tr> <td>CDW</td> <td>@ \$</td> <td></td> <td>per day/month</td> <td></td> <td></td> <td></td> <td></td> </tr> <tr> <td>PAI</td> <td>@ \$</td> <td></td> <td>per day/month</td> <td></td> <td></td> <td></td> <td></td> </tr> <tr> <td colspan="6">Delivery Service</td> <td></td> <td></td> </tr> <tr> <td colspan="6" style="text-align: right;">SUB-TOTAL \$</td> <td></td> <td></td> </tr> </table>				CHARGES								Daily	@ \$	<u>250</u>	per day	<u>8</u>		<u>2000</u>	<u>00</u>	Weekly	@ \$		per week					Monthly	@ \$		per month					Hours	@ \$		per hour					Others	@ \$							CDW	@ \$		per day/month					PAI	@ \$		per day/month					Delivery Service								SUB-TOTAL \$							
CHARGES																																																																																							
Daily	@ \$	<u>250</u>	per day	<u>8</u>		<u>2000</u>	<u>00</u>																																																																																
Weekly	@ \$		per week																																																																																				
Monthly	@ \$		per month																																																																																				
Hours	@ \$		per hour																																																																																				
Others	@ \$																																																																																						
CDW	@ \$		per day/month																																																																																				
PAI	@ \$		per day/month																																																																																				
Delivery Service																																																																																							
SUB-TOTAL \$																																																																																							
VEHICLE CHECKLIST <div style="display: flex; justify-content: space-around;"> <div style="text-align: center;"> <p style="writing-mode: vertical-rl; transform: rotate(180deg);">D - DENTS S - SCRATCHES</p> <p>RIGHT</p> </div> <div style="text-align: center;"> <p>REAR</p> <p>REAR</p> </div> <div style="text-align: center;"> <p>TOP</p> </div> <div style="text-align: center;"> <p>LEFT</p> </div> </div> <p style="margin-top: 10px;">INDICATE: A - ACCIDENTS</p>				PETROL LEVEL <table border="1" style="width:100%; border-collapse: collapse;"> <tr> <td>Out</td> <td>E</td> <td>1/4</td> <td>1/2</td> <td>3/4</td> <td>F</td> <td></td> </tr> <tr> <td>In</td> <td>E</td> <td>1/4</td> <td>1/2</td> <td>3/4</td> <td>F</td> <td></td> </tr> </table> EXTENSION Collection Service _____ Misc. _____ <div style="text-align: right;">TOTAL CHARGE \$ <u>2000</u> <u>00</u></div>				Out	E	1/4	1/2	3/4	F		In	E	1/4	1/2	3/4	F																																																																			
Out	E	1/4	1/2	3/4	F																																																																																		
In	E	1/4	1/2	3/4	F																																																																																		
ACCESSORIES CHECK <div style="display: flex; flex-wrap: wrap;"> <div style="width: 33%;"><input type="checkbox"/> Ashtray</div> <div style="width: 33%;"><input type="checkbox"/> Cig Lighter</div> <div style="width: 33%;"><input type="checkbox"/> S/Tyre</div> <div style="width: 33%;"><input type="checkbox"/> STD Tools</div> <div style="width: 33%;"><input type="checkbox"/> Jack</div> <div style="width: 33%;"><input type="checkbox"/> Hub Caps</div> <div style="width: 33%;"><input type="checkbox"/> Radio / Cass</div> <div style="width: 33%;"><input type="checkbox"/> CD</div> <div style="width: 33%;"><input type="checkbox"/> Cartridges</div> </div>				Rented out by: _____ <div style="margin-top: 20px;"> <p>Hirer's Signature</p> </div> <div style="margin-top: 20px;"> <p>Addition Driver's Signature</p> </div>																																																																																			

I have read and agree to the terms & condition on both sides of this agreement. If I have presented a change/credit card for payment, I agree that all amounts payable under this agreement and for parking and traffic infringements may be billed to that account and my signature above will be considered to have been made on the charge/credit card voucher. All information I have given TWINCARD RENTAL in connection with this Agreement is true.

* IMPORTANT

- ONLY PERSONS ABOVE 23 YEARS OF AGE WITH MORE THAN 2 YEARS DRIVING EXPERIENCE, AUTHORIZED, LICENSED AND SIGNING THIS AGREEMENT MAY DRIVE THE VEHICLE.
- ALL PARKING AND TRAFFIC VIOLATIONS ARE THE RESPONSIBILITY OF THE HIRER, AN ADMINISTRATIVE CHARGE WILL BE LEVIED ON ANY TRAFFIC VIOLATIONS REDIRECTED.
- THE HIRER SHALL BE LIABLE FOR EXCESS CHARGES FOR ANY LATE RETURN. AT THE RATE SHOWN PER HOUR OR PER DAY, INCLUSIVE OF CDW AND/OR PAI WHERE APPLICABLE.
- IN CASE OF ACCIDENT, THE HIRER SHALL REPORT TO RENTAL OFFICE IMMEDIATELY. IF THERE IS BODILY INJURIES, A POLICE REPORT MUST BE MADE WITHIN 24 HOURS.
- VEHICLE IS STRICTLY FOR SINGAPORE USE ONLY AND MAY NOT BE DRIVEN OUT OF SINGAPORE WITHOUT PRIOR CONSENT OF THE COMPANY TWINCAR RENTAL.

RETURN OF VEHICLE - THE HIRER / DRIVER IS REQUIRED TO SIGN IN THE COLUMN 'SIGNATURE OF HIRER / DRIVER' FAILING WHICH THE DAY AND TIME INSERTED BELOW SHALL BE DEEMED TO BE THE DAY AND TIME THE VEHICLE IS RETURNED TO TWINCAR RENTAL AND THE SAME SHALL BE ACCEPTED AS CONCLUSIVE EVIDENCE OF THE SAME AND SHALL NOT BE CHALLENGED OR QUESTIONED ON ANY ACCOUNT WHATSOEVER.

DATE IN	TIME IN	MILEAGE	CHECKED BY	REMARKS	<p>SIGNATURE OF HIRER/DRIVER</p>
<u>06/11/2017</u>	<u>17:30HRS</u>				

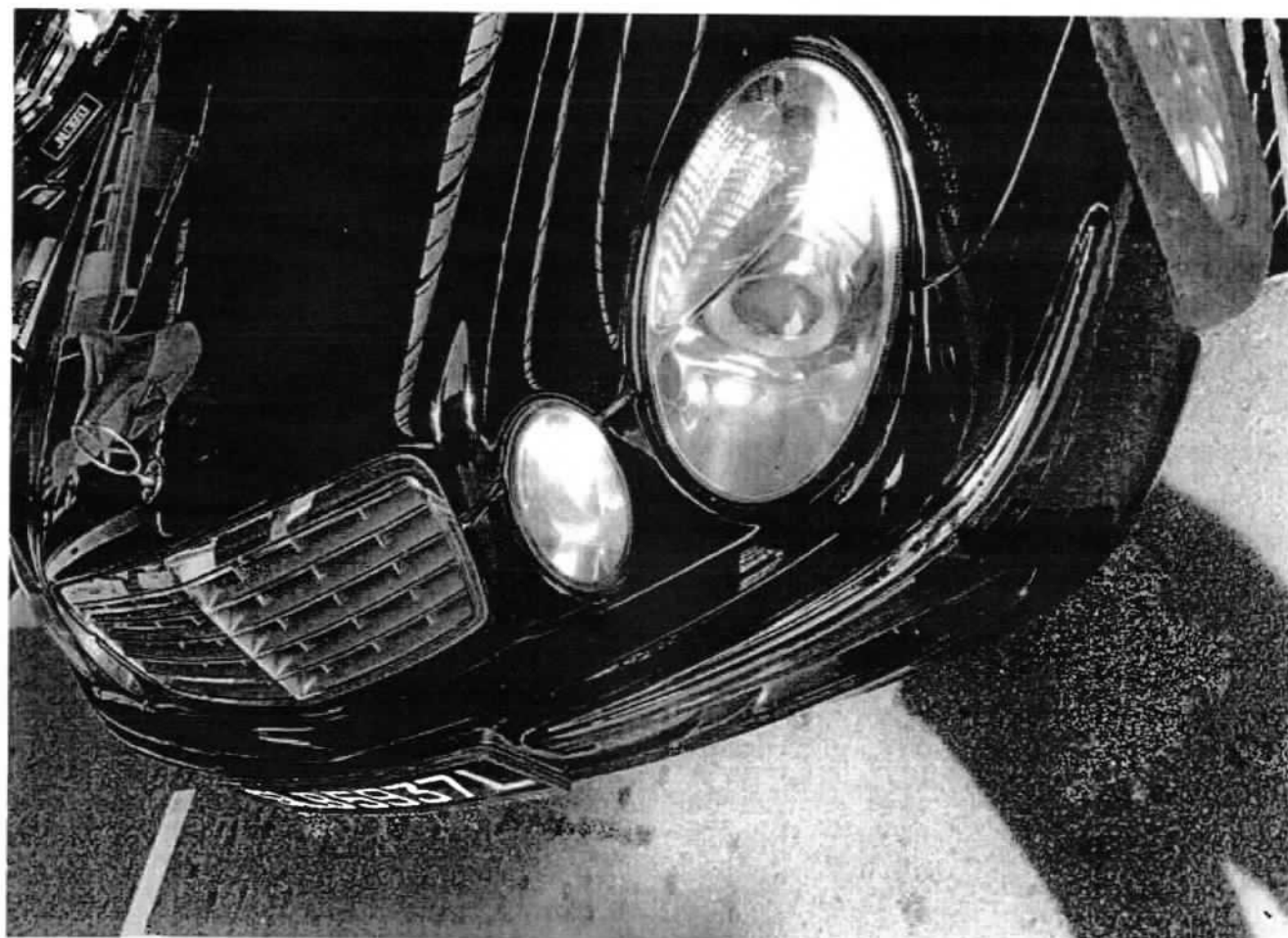

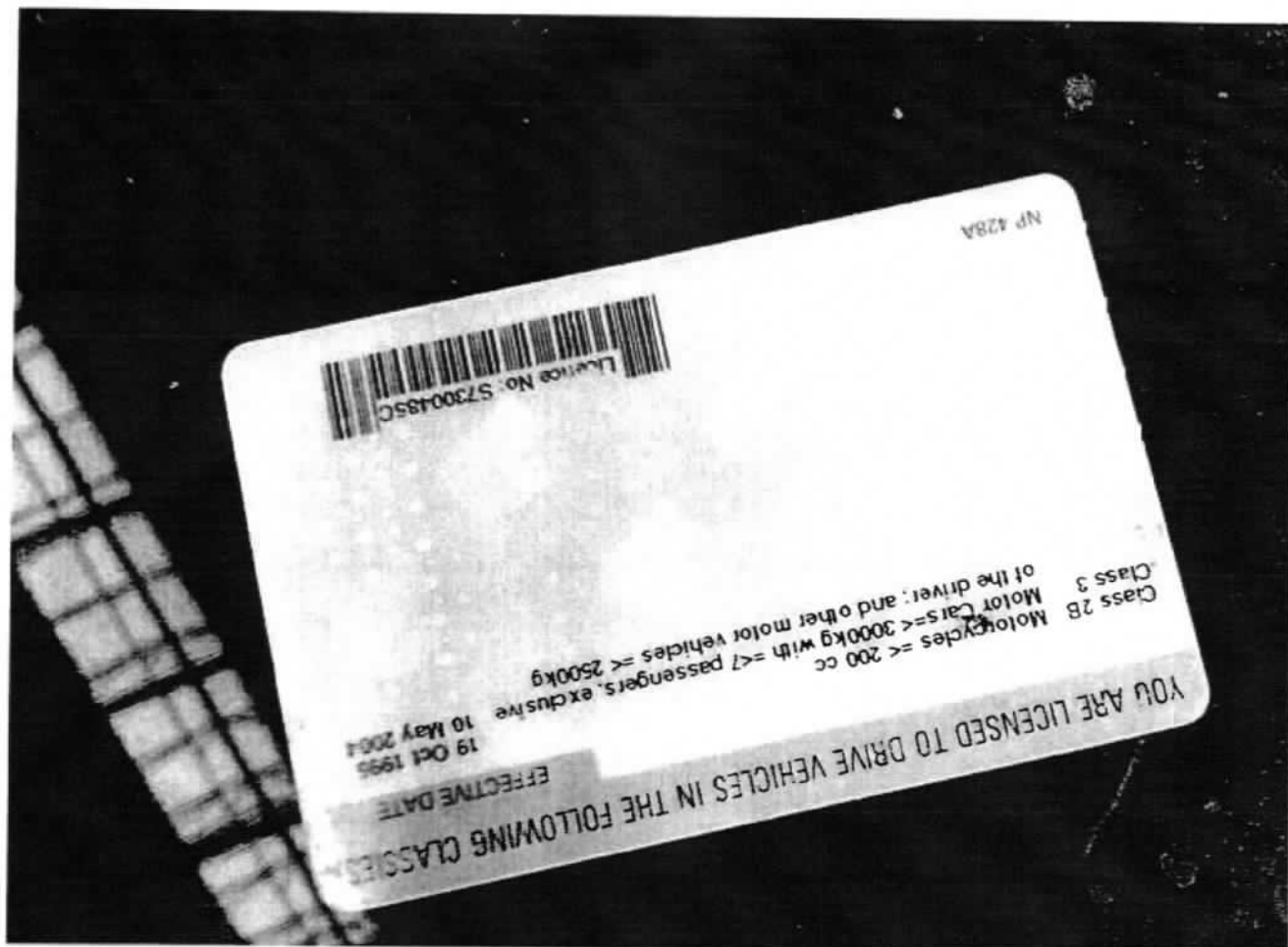

Enquire PARF/COE Rebate for Registered Vehicle

Vehicle Owner Particulars

Owner ID Type	Company
Owner ID	0345N

Vehicle Details

Vehicle No.	SLA3818R
Vehicle to be Exported	No
Intended De-registration Date	30 Oct 2017
Vehicle Make	TOYOTA
Vehicle Model	HARRIER ELEGANCE 2.0 A
Primary Colour	Silver
Manufacturing Year	2016
Engine No.	3ZRB773155
Chassis No.	ZSU600076941
Maximum Power Output	111.0 kW (148 bhp)
Open Market Value	\$28,742.00
Original Registration Date	03 Jun 2016
First Registration Date	03 Jun 2016
Transfer Count	0
Actual ARF Paid	\$27,239.00

Intended PARF Rebate Details

PARF Eligibility	Yes
PARF Eligibility Expiry Date	02 Jun 2026
PARF Rebate Amount	\$20,429.00

Intended COE Rebate Details

COE Expiry Date	02 Jun 2026
COE Category	B - Car above 1600cc or 97kW (130bhp)
COE Period(Years)	10
QP Paid	\$38,610.00
COE Rebate Amount	\$33,172.00
Total Rebate Amount	\$53,601.00

The information contained herein is correct as at 30 Oct 2017

OK

QBE Insurance (Singapore) Pte Ltd

A member of the worldwide QBE Insurance Group - Unique Entity No. 19840136

1 Raffles Quay, #29-10 South Tower, Singapore 048583
Tel: 65-6224 6633 Fax: 65-6533 3270
GST Registration No.: M200644018
www.qbe.com.sg

**24Hrs Vehicle Accident /
Emergency Hotline**

6453 4730

9670 5031

Gideon Insurance Agencies Pte Ltd

**Certificate of Insurance**

MOTOR VEHICLES (THIRD-PARTY RISKS AND COMPENSATION) ACT (CHAPTER 189)
MOTOR VEHICLES (THIRD-PARTY RISKS AND COMPENSATION) RULE, 1960
ROAD TRANSPORT ACT, 1987 (MALAYSIA)
MOTOR VEHICLES (THIRD-PARTY RISKS) RULES, 1959 (MALAYSIA)

Certificate No. **8-V0015314-MVA**Account Name **GIDEON INSURANCE AGENCIES
PRIVATE LIMITED**MCI Type **MX4**1 Index Mark and Registration Number of Vehicle or Chassis No: **SLA3818R**2 Name of Policyholder **INSPIRE SEIKI PTE LTD**3 Effective date of Commencement of Insurance for the purpose of
the Regulations **03/06/2017**4 Date of Expiry **02/06/2018**

5 Person or Classes of Person entitled to drive*

**(a) Any other person who is driving on the Policyholder's order or
with their permission.**

Provided that the person driving is permitted in accordance with the licensing or other laws or regulations to drive the Motor Vehicle or has been so permitted and is not disqualified by order of a Court of Law or by reason of any enactment or regulation in that behalf from the driving the Motor Vehicle

And provided further that the Motor Vehicle is registered under the Road Traffic Act and its registration under the Road Traffic Act has not been cancelled at the time of the accident loss or damage

6 Limitations as to use*

Use only for social domestic and pleasure purposes and for the Policyholder's business.

The policy does not cover use for hire or reward, racing, pace-making, reliability trial, speed-testing, the carriage of goods other than samples in connection with any trade or business or use for any purposes in connection with the Motor Trade.

7 Limitations rendered inoperative by Section 8 of the Motor Vehicles (Third Party Risk and Compensation) Act (Chapter 189) and Section 95 of the Road Transport Act 1987 (Malaysia) are not to be included under these headings

I/WE HEREBY CERTIFY that the Policy to which this certificate relates is issued in accordance with the provisions of the Motor Vehicle (Third-Party Risks and Compensation) Act (Chapter 189) and Part IV of the Road Transport Act, 1987 (Malaysia)

QBE Insurance (Singapore) Pte Ltd

Authorized Signature

Date of Issue: 31/05/2017

TwinCar AUTOMOTIVE PTE LTD

Kaki Bukit AutoHub

2 Kaki Bukit Ave 2

#01-17 / #01-18 / Heavy Vehicle #01-08 / Spray Painting #02-27

Singapore 417921 Tel No. : +65 6842 0051 Fax No. : +65 6741 0510

E-Mail : sales@n51.com.sg

Company Reg. No. : 200714616M

GST Registration No. : 200714616M

INSPIRE SEIKI PTE LTD

10 ADMIRALTY ST #02-83 NORTH LINK BUILDING

SINGAPORE 757695

Contact : 91383818

TAX INVOICE

Date : 09/06/2018

Date in : 30/10/2017

Vehicle Num. : SLA3818R

Make/Model : TOYOTA HARRIER ELEGANCE 2.0 A-2016

Chassis/Eng# : ZSU600076941/3ZRB773155

Accident Date : 28/10/2017

Claim No : CLM13901

Reference : OCT-39/2017

Policy No. : 8-V0015314-MVA (02/06/2018)

Amount S\$

8,100.00

LUMPSUM REPAIR BILL

AS PER SURVEYOR REPORT

REF : 0269-18-TCA DATED 04/06/2018

BY PAR AUTOMOTIVE CONSULTANCY

E. & O.E. Sub S\$: 8,100.00

Add GST (7 %) S\$: 567.00

Total Amount S\$: 8,667.00



for TWINCAR AUTOMOTIVE PTE LTD

MSME17142968 / SME Motor Pte Ltd - Kaki Bukit
ENTRY DATE & TIME: 30/10/2017 12:54

SINGAPORE ACCIDENT STATEMENT

IMPORTANT NOTICE

1. Please report correctly the details of the accident to speed up the claims process.
2. This Form must be completed by the Policyholder and/or the Authorised Driver.
3. Information provided must be as truthful and accurate as possible. Any wilful misrepresentation or withholding of material facts may allow insurance companies to repudiate policy ability.
4. The issue and acceptance of this Form by insurance companies is not an admission of policy liability on the part of the insurance companies.
5. Any false reporting may be referred to the Police for investigation.
6. This report will be forwarded by the insurers of the insurers of the GIA Records Management Centre established by the General Insurance Association of Singapore(GIA) for archiving and that copies of this report will for a fee be made available upon application by interested parties.
7. By the lodgement of this report to the insurers, you hereby consent to the archiving of this report at the centre and to copies of the report being made available aforesaid.

ACCIDENT STATEMENT

Date Of Report	30/10/2017 12:54
Date Of Accident	28/10/2017 15:50
Exact Location Of Accident	MALAYSIA CHECKPOINT
Country/State of Loss	SINGAPORE

DETAILS OF OWN VEHICLE

Vehicle Registration Number	SLA3818R
Insured/Policyholder	
Name Of Registered Owner	INSPIRE SEIKI PTE LTD
Co Reg No	200200345N
Email Address	NOEMAIL
Mobile Phone No	
Alternative Phone No	OFFICE-91383818
Vehicle Particulars	
Manufacturer	TOYOTA
Model	HARRIER
Exact Purpose for which vehicle was being used at time of accident	
Are you claiming under your own insurance policy for repair to your vehicle?	NO
If No, Please state action to be taken	THIRD PARTY
Vehicle Category	PRIVATE CAR
Insurance Company	
Name of Insurance Company	QBE INSURANCE (SINGAPORE) PTE LTD
Type Of Coverage	COMPREHENSIVE
Fleet Policy	NO
Policy Number	8-V0015314-MVA
Cover Note Number	
Driver	
Name of Driver	ANG LYE SHENG
NRIC No	S6931680H
Date Of Birth	12/09/1969
Occupation	INDOOR
Date Of Driving Pass	19/02/1993
Driving Experience	24 YEARS AND 8 MONTHS
Gender	MALE
Mobile Number	(LOCAL) +65-91383818
Fax Number	
Contact Number	
EMail Address	NOEMAIL

Address	60 PAVILION RISE
Postcode	658413
Was driver an employee of the Insured's Company	YES
If No, Relationship of the Driver with the Insured	
Vehicle Registration Number of Driver's Own Vehicle	-
	-
	-
Insurance Company of Driver's Own Vehicle	-
	-

General Information of the Accident

Type Of Accident	COLLISION - CHANGE/CROSS LANE
Weather Conditions	CLEAR
Road Surface	DRY

Other Information

Was any foreign vehicle involved in this accident?	NO
Was any body injured in the Accident?	NO
Was any other material or property damaged?	YES
I have been approached by unknown person(s) soliciting/offering accident claims assistance.	NO
Number of Passengers (Including Driver)	4

Details of Police Action

Was the accident reported to the police?	NO
If Yes,Please state which Police Station	
Was notice of intended Prosecution given?	NO
If Yes,against whom?	

Circumstances of Accident

ON THE ABOVE DATE AND TIME, I WAS DRIVING ALONG MALAYSIA CHECKPOINT ON THE LEFT LANE OF THE 2 LANES ROAD. SOMEWHERE REACHING THE CHECKPOINT, VEHICLE AHEAD OF ME SLOWED DOWN AND STOPPED DUE TO THE HEAVY TRAFFIC FLOW. AS SUCH, I APPLIED BRAKE AND STOPPED ACCORDINGLY. OUT OF THE SUDDEN, VEHICLE B (SLB5937L) CUT FROM THE ROAD DIVIDER AND CAME FROM THE REAR, COLLIDED DIRECTLY ONTO THE REAR PORTION OF MY VEHICLE.

Attachment(s)

Are accident photos available for attachment?	YES
Was there any video captured by Car Camera?	NO
Was there any audic recorded?	NO

DETAILS OF OTHER VEHICLE PROPERTY 1

Vehicle Registration Number	SLB5937L
Vehicle Make/Model/Colour	
Details Of Properties	VEHICLE B
Name of Driver	
NRIC/Passport Number	
Contact Number	
Address	
Postcode	
Insurance Company Name	
Nature Of Damage	
No. Of Passenger (Including Driver)	

Details of Witness

Name _____
Phone Number _____
Email Address _____

SKETCH PLAN

IMPORTANT NOTICE

1. Please report correctly the details of the accident to speed up the claims process.
2. This Form must be completed by the Policyholder and/or the Authorised Driver.
3. Information provided must be as truthful and accurate as possible. Any wilful misrepresentation or withholding of material facts may allow insurance companies to repudiate policy liability.
4. The issue and acceptance of this Form by insurance companies is not an admission of policy liability on the part of the insurance companies.
5. Any false reporting may be referred to the Police for investigation.
6. The report will be forwarded by the Insurers of the GIA Records Management Centre established by the General Insurance Association of Singapore (GIA) for archiving and that copies of this report will for a fee be made available upon application by interested parties.
7. By the lodgment of this report to the insurers, you hereby consent to the archiving of this report at the centre and to copies of the report being made available aforesaid.
8. **Consent under the Personal Data Protection Act (PDPA)**

I understand, acknowledge, agree and consent that:

- (a) My insurer, my workshop and the General Insurance Association of Singapore ("GIA") may/are permitted to collect, use, disclose and/or process my personal data/personal information set out in this [form] and any other personal information provided by me or possessed by my insurer (collectively the "Personal Information") and disclose and transfer such Personal Information to all insurer(s) who have insured vehicle(s) involved in this accident (all insurer(s) who have insured vehicle(s) involved in this accident shall be collectively referred to as the "Insurers"), the Insurers' lawyers/law firms, the Monetary Authority of Singapore and any relevant government agency/authority (such as the police), for the purpose(s) of:
 - (i) processing, handling and/or dealing with my claims including the settlement of the claims and any necessary investigations relating to the claims;
 - (ii) investigating the accident and/or my claims;
 - (iii) carrying out and/or dealing with my instructions or responding to any enquiries by me;
 - (iv) administering my claims (including the mailing of correspondence, statements, invoices, reports or notices to me, which could involve disclosure of certain personal data about me to bring about delivery of the same as well as on the external cover of envelopes/mail packages); and/or
 - (v) complying with applicable law in administering, processing, handling and/or dealing with my claims.(collectively the "Purposes")
- (b) all insurer(s) who have insured vehicle(s) involved in this accident and the Insurers' lawyers/law firms, may/are permitted to collect, use, disclose and/or process my Personal Information for one or more of the above Purposes; and
- (c) my Personal Information may/can be disclosed by any of the Insurers and/or GIA to their third party service providers or agents(including their lawyers/law firms), which may be sited outside of Singapore, for one or more of the above Purposes.
- (d) my Personal Information will also be collected and used to compile claims history for the purpose of fraud detection, investigation and management in present and all future claims.
- (e) the information so collected under (d) above may be shared / disclosed:
 - (i) to all Insurers and/or any other third parties that assist in evaluating, investigating, controlling or managing fraud, regulators, law enforcement and government agencies as reasonably required for the purposes stated, or
 - (ii) for complying with requirements under any regulations, laws or court orders.

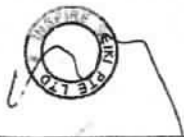

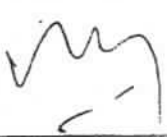
Policyholder's Signature
Date & Time:

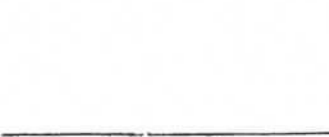
Driver's Signature
(If driver is not the policyholder)
Date & Time:

Reporting Centre Personnel's Signature
Name:
NRIC/FIN No.:

Sketch Plan #2 Pg. 1

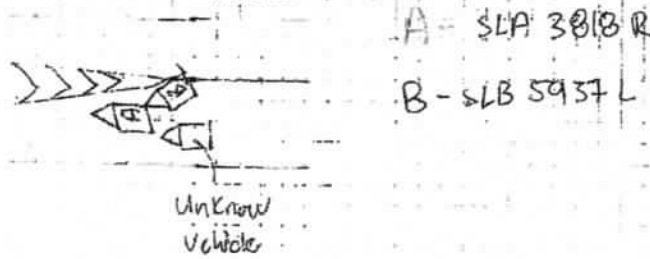
SKETCH PLAN



DESCRIBE CIRCUMSTANCES OF THE ACCIDENT

On the above date and time, I was driving along Malaysia
 check point on the left lane on the 2 lanes road. Somewhere reaching
 the check point, vehicle ahead of my slowed down and stopped due
 to the heavy traffic flow. As such I applied brake and stopped
 accordingly. Out of the sudden vehicle B (SLB 5937L) cut from the
 road divider and came from the rear and collided directly onto the
 rear portion of my vehicle.

A - SLA 3818 R

B - SLB 5937 L

DECLARATION

I/We declare the foregoing particulars are true in every respect.

 Policyholder's Signature
 Date & Time:

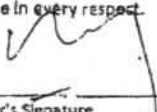
 Driver's Signature
 (If driver is not the policyholder)
 Date & Time:

Reporting Centre Personnel's Signature
 Name:
 NRIC/FIN No.:

TWINKAR

Enquire Vehicle & Owner Information (Vehicle No. SLB5937L As At 28 Oct 2017 / 15:50:00)

Law Firm Search Details

Search Reason: Insurance claim in relation to traffic accident
Law Firm Case No.: T140-107050-18

Current Owner Details

Owner ID Type: Singapore NRIC
Owner ID: S7013758E
Owner Name: LIM GEOK HOON
Registered Address Type: HDB / HUDC
Registered Block/House No.: 613
Registered Street Name: BUKIT PANJANG RING ROAD
Registered Unit No.: # 05 - 850
Registered Building Name: -
Registered Postal Code: 670613

Current Vehicle Details

Vehicle No.: SLB5937L
Make Description/Model: MERCEDES BENZ / E200NGT-PC
Insurance Company Name: AXA INSURANCE PTE LTD



Thank you

Ng Ching Boon Eric has successfully logged out.

Your last login date and time was 12 Jul 2018, 15:41:06.

To return to ONE.MOTORING, please click [here](#)

For security reasons, please **CLEAR YOUR CACHE** after each session.

Session Transaction History

S/No.	Asset Type	Asset ID	Asset Owner ID	Transaction Type	Transaction Amount(S\$)	Log Date/Time
1	Vehicle	SL35937L -		18.19 Enquire Veh Owner Info (Others) by Law Firm	7.49	12 Jul 2018 / 15:41:46



Your Ref: 18.24658 PD-O

Date: 10th Oct 2018

Our Ref : CS3/ASM17020781/Bvbe2-1

M/s AXA Insurance Pte Ltd

C/O: Seah Ong & Partners LLP

36 Robinson Road

#12-03 City House

Singapore 068877

(The Motor Claims Department)

Dear Sir / Madam,

EVALUATION REPORT (PAPER SURVEY) OF ACCIDENT VEHICLE NO: SLA 3818R

INSURED VEHICLE: SLB 5937L

ACCIDENT DATE: 28/10/2017

We thank you for your instruction on 03/10/2018.

We acknowledge receipt of the following documents:-

- a) Automobile Inspection Report of SLA 3818R from M/s Par Automotive Consultancy.
- b) Singapore Accident Statement of Vehicles SLA 3818R and SLB 5937L.
- c) Final Repair Bill of SLA 3818R from M/s Twincar Automotive Pte Ltd.
- d) Colour damaged vehicle photographs of SLA 3818R.

Pre-Repair Inspection Date : 31/10/2017 at M/s Twincar Automotive Pte Ltd, 2 Kaki Bukit Ave 2, #01-17 Kaki Bukit Autohub, Singapore 417921.

Based on the documents received from you, we have evaluated the damages of the vehicle and have the following comments:-

1. Information Recorded: -

Registration Number	: SLA 3818R
Make & Model	: Toyota Harrier Elegance 2.0 A
Year of Registration	: 2016
Chassis Number	: ZSU600076941
Engine Capacity	: 1986 cc

2. We recommend that the repairs of the entire damage require about 4 (Four) working days to complete.
3. We hereby provide our recommendations on the cost of repair to the damaged vehicle as stated in the following page.



LKK Auto Consultants Pte Ltd

51 Ubi Ave 1 #01-25 Paya Ubi Industrial Park, Singapore 408933

TEL: 6256 3561 FAX: 6256 4315

Reg. No: 199607198R GST Reg. No. 19-9607198-R

Page No.:1 of 2

ADJUSTMENT ON REPAIR COST FOR VEHICLE NO. SLA 3818R

Qty	Description of Parts	Condition	Estimate By Workshop (\$)	Our Adjusted (\$)
REPLACEMENT OF PARTS				
1	REAR BUMPER 'LOWER'	CUT	374.45	374.45
1	REAR BUMPER 'TOP'	CUT	1,210.50	1,210.50
1	REAR BUMPER INNER SPONGE	CRACKED	174.45	174.45
2	REAR BUMPER REFLECTOR L/R	NOT NECESSARY	364.50	-
1	REAR BUMPER RH INNER SHIELD	CRACKED	174.75	174.75
3	REAR BUMPER RH INNER SHIELD CLIPS	NECESSARY	19.50	19.50
2	REAR BUMPER SIDE RETAINER L/R	NOT NECESSARY	264.20	-
4	REAR END PANEL INNER TOP GARNISH CLIPS	NOT NECESSARY	26.00	-
1	REAR RH FENDER	NOT NECESSARY	1,218.45	-
1	REAR RH FENDER INNER SHIELD	NOT NECESSARY	374.45	-
1	REAR RH KNUCKLE ARM	NOT NECESSARY	581.90	-
1	REAR RH LOWER ARM	NOT NECESSARY	591.60	-
1	REAR RH SHOCK ABSORBER	NOT NECESSARY	374.45	-
1	REAR RH STABILIZER BAR LINK	NOT NECESSARY	381.90	-
1	REAR RH STAY ARM	NOT NECESSARY	381.85	-
1	REAR RH TAILLAMP	NOT NECESSARY	561.60	-
4	REAR RH TAILLAMP CLIPS	NOT NECESSARY	26.00	-
1	REAR RH TAILLAMP INNER PANEL	NOT NECESSARY	374.85	-
1	REAR RH TAILLAMP LOWER BRACKET	NOT NECESSARY	132.10	-
1	REAR RH TORSION ARM	NOT NECESSARY	561.60	-
1	REAR RH WHEEL HUB BEARING	NOT NECESSARY	581.90	-
	LESS 25% DISCOUNT		-2,187.75	-488.41
			6,563.25	1,465.24
SPECIAL NETT ITEMS				
1	SET REAR BUMPER CLIPS (SN)	NECESSARY	30.00	30.00
1	SET REAR BUMPER REVERSE SENSOR (SN)	CUT	350.00	200.00
1	REAR RH 17" SPORT RIM (SN)	NOT NECESSARY	1,500.00	-
1	REAR RH 225/65R17 102H TYRE (SN)	NOT NECESSARY	580.00	-
1	SET REAR RH FENDER INNER SHIELD CLIPS (SN)	NOT NECESSARY	30.00	-
1	SET REAR RH FENDER INNER UPHOLSTERY TRIM BOARD CLIPS (SN)	NOT NECESSARY	30.00	-
1	REAR RH FENDER INSULATOR MAT (SN)	NOT NECESSARY	180.00	-

Report Ref No. CS3/ASM17020781/Bvbe2-1



LKK Auto Consultants Pte Ltd

51 Ubi Ave 1 #01-25 Paya Ubi Industrial Park, Singapore 408933

TEL: 6256 3561 FAX: 6256 4315

Reg. No: 199607198R GST Reg. No. 19-9607198-R

Page No.:2 of 2

Qty	Description of Parts	Condition	Estimate By Workshop (\$)	Our Adjusted (\$)
1	REAR RH FENDER QUARTER GLASS SEALANT (SN)	NOT NECESSARY	80.00	-
			2,780.00	230.00
	LABOUR			
	TO REMOVE, REINSTALL ELECTRICAL WIRING HARNESS, CHECK LIGHTING AND REWIRE FOR PARKING SENSOR.		150.00	60.00
	TO REMOVE, REINSTALL FENDER GLASS.	NOT NECESSARY	150.00	-
	TO REMOVE, CHANGE REAR SUSPENSION PARTS, AXLE CARRIAGE, ABSORBER, LOWER ARM, TOP ARM, TRAILING ARM, KNUCKLE ARM, WHEEL BEARING, BEARING HUB AND ETC.	NOT NECESSARY	550.00	-
	TO ROAD TEST DRIVING, CHECK AND RESETTING WHEEL ALIGNMENTS SYSTEM.		180.00	60.00
	TO REMOVE, REINSTALL ROOF TOP TRIM UPHOLSTERY, CUSHION SEAT, TRIM GARNISH, TRIM LINER CARPET(TO FR).	NOT NECESSARY	140.00	-
	TO SEND VEHICLE FOR CLEANING, SHAMPOO, UPHOLSTERY AND CUSHION SEAT.	NOT NECESSARY	200.00	-
	TO RE-SPRAY PAINTING ON THE CHANGE BODYPARTS, REPAIR PORTION, AND WHERE CONSISTENT TO THE ACCIDENT.		1,000.00	300.00
	TO PROVIDE LABOAR, WORKMANSHIP TO CHANGE THE ABOVE DAMAGED BODYPARTS, REPAIR, RE-CONSTRUCT AND RE-ALIGN BODY STRUCTURE, BODY ALIGNMENTS AND DAMAGED CONSISTENT TO THE ACCIDENT.		1,500.00	400.00
	TO APPLY ANTI-RUST CHEMICAL ON REPAIRED AND REPLACED PANEL.		120.00	30.00
			3,990.00	850.00
GRAND TOTAL			13,333.25	2,545.24
RECOMMENDED COST OF LUMP SUM REPAIRS (TO ITS PRE-ACCIDENT CONDITION)				2,000.00

Report Ref No. CS3/ASM17020781/Bvbe2-1

LIM TEOW GUAN

Asst. Automotive Assessor

HO LEONG CHUAN

Automotive Assessor

DISCLAIMER OF LIABILITY TO THIRD PARTIES:- This Report is made solely for the use and benefit of the Client named on the front page of this Report.

No liability of responsibility whatsoever, in contract or tort, is accepted to any third party who may rely on the Report wholly or in part. Any third party acting or replying on this Report, in whole or in part, does so at his or her own risk.