

SINGAPORE ACCIDENT STATEMENT

IMPORTANT NOTICE

1. Please report correctly the details of the accident to speed up the claims process.
2. This Form must be completed by the Policyholder and/or the Authorised Driver.
3. Information provided must be as truthful and accurate as possible. Any wilful misrepresentation or withholding of material facts may allow insurance companies to repudiate policy ability.
4. The issue and acceptance of this Form by insurance companies is not an admission of policy liability on the part of the insurance companies.
5. **Any false reporting may be referred to the Police for investigation.**
6. This report will be forwarded by the insurers of the insurers of the GIA Records Management Centre established by the General Insurance Association of Singapore(GIA) for archiving and that copies of this report will for a fee be made available upon application by interested parties.
7. By the lodgement of this report to the insurers, you hereby consent to the archiving of this report at the centre and to copies of the report being made available aforesaid.

ACCIDENT STATEMENT

Date Of Report	24/11/2017 13:30
Date Of Accident	28/10/2017 16:10
Exact Location Of Accident	MALAYSIA CUSTOM (2ND LINK)
Country/State of Loss	MALAYSIA/JOHOR DARUL TAKZIM

DETAILS OF OWN VEHICLE

Vehicle Registration Number	SLB5937L
Insured/Policyholder	
Name Of Registered Owner	LIM GEOK HOON
NRIC No	S7013758E
Email Address	LIM.GEOK.HOON@VDLETG.COM
Mobile Phone No	(LOCAL) +65-91727185
Alternative Phone No	OFFICE-91727185

Vehicle Particulars

Manufacturer	MERCEDES-BENZ
Model	E200-1.8 NGT (A)
Exact Purpose for which vehicle was being used at time of accident	TRAVELLING BACK TO SINGAPORE
Are you claiming under your own insurance policy for repair to your vehicle?	NO
If No, Please state action to be taken	REPORTING ONLY
Vehicle Category	PRIVATE CAR

Insurance Company

Name of Insurance Company	AXA INSURANCE PTE LTD
Type Of Coverage	COMPREHENSIVE
Fleet Policy	NO
Policy Number	GA104759/1
Cover Note Number	

Driver

Name of Driver	LAM HIEW SOON
NRIC No	S7300485C
Date Of Birth	04/01/1973
Occupation	INDOOR
Date Of Driving Pass	10/05/2004
Driving Experience	13 YEARS AND 5 MONTHS
Gender	MALE
Mobile Number	(LOCAL) +65-97891204
Fax Number	(LOCAL) +65-97891204
Contact Number	
EMail Address	HIEWSOON@GMAIL.COM

Address	BLK 613 BUKIT PANJANG RING ROAD #05-850
Postcode	670613
Was driver an employee of the Insured's Company	NO
If No, Relationship of the Driver with the Insured	SPOUSE
Vehicle Registration Number of Driver's Own Vehicle	-
	-
	-
Insurance Company of Driver's Own Vehicle	-
	-
	-

General Information of the Accident

Type Of Accident	SIDE SWIPE
Weather Conditions	CLEAR
Road Surface	DRY

Other Information

Was any foreign vehicle involved in this accident?	NO
Was any body injured in the Accident?	NO
Was any other material or property damaged?	YES
I have been approached by unknown person(s) soliciting/offering accident claims assistance.	NO
Number of Passengers (Including Driver)	2

Details of Police Action

Was the accident reported to the police?	NO
If Yes, Please state which Police Station	
Was notice of intended Prosecution given?	NO
If Yes, against whom?	

Circumstances of Accident

Please refer to the Sketch Plan

Attachment(s)

Are accident photos available for attachment?	YES
Was there any video captured by Car Camera?	NO
Was there any audio recorded?	NO

DETAILS OF OTHER VEHICLE PROPERTY 1

Vehicle Registration Number	SLA3818R
Vehicle Make/Model/Colour	
Details Of Properties	
Name of Driver	
NRIC/Passport Number	
Contact Number	
Address	
Postcode	
Insurance Company Name	
Nature Of Damage	
No. Of Passenger (Including Driver)	

Details of Witness

Name	
Phone Number	
Email Address	

Sketch Plan

Describe Circumstances of the Accident

At The Malaysia Customs, there is a traffic jam and the queue of cars that I follow merged with another queue to my left.

As we approach the custom counters, driver of car SLA3818R is merging in from the left. He drove very close to the vehicle in front and I gave way to him ~~by~~ by stopping my car. Another vehicle followed closely behind him and I must start moving to merge in the queue 1 car after him.

After customs checking, driver of SLA3818R points his finger at our car and claims that our car caused the damage to his vehicle right rear bumper.

I told him to claim insurance but he says he wants to private settle instead. We exchange contact numbers and went on our ways. Due to this, we did not report to idac.

In the end he did not contact me to discuss ~~but~~ and made a report instead.

[Signature]

You had been advised by the workshop that in the event that you wish to claim against your own policy (OD claim), there is a **Fourteen (14) days clause** whereby the claim must be made within the stipulated timeframe from the day of occurrence.

<input checked="" type="checkbox"/>	Reporting Only
<input type="checkbox"/>	Claim OD
<input type="checkbox"/>	Claim TP
<input type="checkbox"/>	Claim OD/TP at other workshop

Declaration

We declare the foregoing particulars are true in every respect.

Policyholder's Signature / Date & Time

Driver's Signature (If driver is not the policyholder) / Date & Time

Witnessed by Reporting Centre Personnel

[Signature]

24/11/17 1330

[Signature]

SKETCH PLAN

IMPORTANT NOTICE

1. Please report correctly the details of the accident to speed up the claims process.
2. This Form must be completed by the Policyholder and/or the Authorised Driver.
3. Information provided must be as truthful and accurate as possible. Any willful misrepresentation or withholding of material facts may allow insurance companies to repudiate policy liability.
4. The issue and acceptance of this Form by insurance companies is not an admission of policy liability on the part of the insurance companies.
5. Any false reporting may be referred to the Police for investigation.
6. The report will be forwarded by the insurers of the GIA Records Management Centre established by the General Insurance Association of Singapore (GIA) for archiving and that copies of this report will for a fee be made available upon application by interested parties.
7. By the lodgement of this report to the insurers, you hereby consent to the archiving of this report at the centre and to copies of the report being made available aforesaid.

8. Consent under the Personal Data Protection Act (PDPA)

I understand, acknowledge, agree and consent that:

(a) My insurer, my workshop and the General Insurance Association of Singapore ("GIA") may/are permitted to collect, use, disclose and/or process my personal data/personal information set out in this [form] and any other personal information provided by me or possessed by my insurer (collectively the "Personal Information") and disclose and transfer such Personal Information to all insurer(s) who have insured vehicle(s) involved in this accident (all insurer(s) who have insured vehicle(s) involved in this accident shall be collectively referred to as the "Insurers"), the Insurers' lawyers/law firms, the Monetary Authority of Singapore and any relevant government agency/authority (such as the police), for the purpose(s) of:

(i) processing, handling and/or dealing with my claims including the settlement of the claims and any necessary investigations relating to the claims;

(ii) investigating the accident and/or my claims;

(iii) carrying out and/or dealing with my instructions or responding to any enquiries by me;

(iv) administering my claims (including the mailing of correspondence, statements, invoices, reports or notices to me, which could involve disclosure of certain personal data about me to bring about delivery of the same as well as on the external cover of envelopes/mail packages); and/or

(v) complying with applicable law in administering, processing, handling and/or dealing with my claims.

(collectively the "Purposes")

(b) all insurer(s) who have insured vehicle(s) involved in this accident and the Insurers' lawyers/law firms, may/are permitted to collect, use, disclose and/or process my Personal Information for one or more of the above Purposes; and

(c) my Personal Information may/can be disclosed by any of the Insurers and/or GIA to their third party service providers or agents (including their lawyers/law firms), which may be sited outside of Singapore, for one or more of the above Purposes.

Policyholder's Signature / Date & Time

Driver's Signature (If driver is not the policyholder) / Date & Time

Witnessed by Reporting Centre Personnel

Sketch Plan

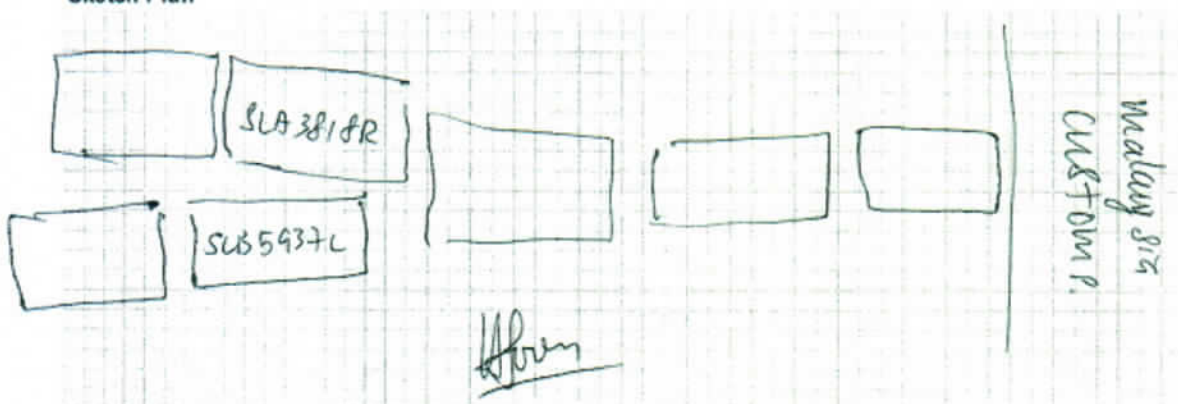



redefining / insurance

AXA Insurance Pte Ltd
 1800 880 4888 (Within Singapore)
 (65) 6880 4888 (International)
 (65) 6880 4740
 customer.care@axa.com.sg
 www.axa.com.sg

account number
 05579

Certificate of Insurance

Motor Vehicles (Third Party Risks and Compensation) Act (Chapter 189), Motor Vehicles (Third Party Risks and Compensation) Rules, 1980 (Road Transport Act, 1987 (Malaysia))
 Motor Vehicles (Third Party Risks) Rules, 1989 (Malaysia)

Policy details

Policyholder name	LIM GEOK HOON	Certificate number	GA104759 / 1
Cover	Comprehensive	Chassis number	WDB2110422A955566
Plan name	Essential	Engine number	27194130752356
NCD applicable	50%		
Vehicle registration number	SLB5937L		
Period of insurance	from 19/06/2017 to 18/06/2018 (both dates inclusive)		
Finance loan company	HONG LEONG FINANCE LIMITED		

Persons or classes of persons entitled to drive*

- (a) The Policyholder
 (b) Any person who is driving on the Policyholder's order or with their permission

Provided that the person driving is permitted in accordance with the licensing or other laws or regulations to drive the Motor Vehicle or has been so permitted and is not disqualified by order of a Court of Law or by reason of any enactment or regulation in that behalf from driving the Motor Vehicle.

Limitation as to use*

Use only for social, domestic and pleasure purposes and for the Policyholder's business.
 The policy does not cover: use for hire or reward, racing, pace-making, reliability trial, speed testing, the carriage of goods other than samples in connection with any trade or business or use for any purpose in connection with motor trade; or when the Motor Car, whether stationary, in use or otherwise, is in or on a racing track, circuit, route, course or any other roads by whatever name called that are typically used for racing, pace-making or such similar purposes.

* Limitations referred to hereafter by Section 8 of the Motor Vehicles (Third Party Risks and Compensation) Act (Chapter 189) and Section 95 of the Road Transport Act, 1987 (Malaysia) are not to be included under these headings.

EXCESS	Basic Own Damage Excess	SGD 400.00
	Windscreen Excess	SGD 100.00

An Additional Excess is applicable as follows:
 1. \$1500 for unnamed *Authorized Driver*
 2. \$1500 for declared *Young and Inexperienced Driver*
 3. \$15,000 for undetected *Young and Inexperienced Drivers*. This additional excess is reduced to \$12,500 if you have chosen AXA Premium Workshops.

Additional clauses & endorsements to your policy

Nil

I/We hereby certify that the policy to which this Certificate relates is issued in accordance with the provision of the Motor Vehicles (Third Party Risks and Compensation) Act (Chapter 189) and Part IV of the Road Transport Act, 1987 (Malaysia).

AXA Insurance Pte Ltd

Authorised signature

Important note

Policyholders are warned that on the sale of a motor vehicle they must surrender the Certificate of Insurance and the Policy to the insurance company. If the Certificate of Insurance has been lost or destroyed a Statutory Declaration to the effect must be made. Failure to comply with this obligation is an offence under the Motor Vehicle (Third Party Risks and Compensation) Act (Cap. 189).
 The Premium Warranty Clause requires the premium to be paid in full within a specific period failing which there would be no liability under the policy, renewal certificate, endorsements etc.

DRIVING LICENCE

License Number: **S7300485C**

Name: **LAM HIEW SOON**
(LIN XIAOCHUN)

Birth Date: **04 Jan 1973**
Issue Date: **03 Feb 2014**

0002270909G

S7300485C

LAM HIEW SOON
(LIN XIAOCHUN)
林 晓 淳

CHINESE

04-01-1973 M

SINGAPORE

YOU ARE LICENSED TO DRIVE VEHICLES IN THE FOLLOWING CLASS(S)

		EFFECTIVE DATE
Class 2B	Motorcycles <= 200 cc	19 Oct 1995
Class 3	Motor Cars <= 3000kg with <= 7 passengers, exclusive of the driver; and other motor vehicles <= 2500kg	10 May 2004

NP 428A



4877559

S7300485C

10-08-2012

APT BLK 613 BUKIT PANJANG RING ROAD
#05-B50
SINGAPORE 670613

OWNER LETTER OF CONSENT

I (Owner Name) LIM BECK MOON i/c 87013758E owner of this
car no. SLB 91370 authorize the driver (Name) LAM HING SOON i/c no.
3731445C to file accident report which happened on (Accident Date)
24/10/17 at (Location) Malayasia Customs Check point (Johor Link)

Owner's Name : LIM BECK MOON

Signature : 

REPUBLIC OF SINGAPORE

IDENTITY CARD NO. S7013758E



Name

LIM GEOK HOON



林 玉 云

Race

CHINESE

Date of Birth

18-04-1970

Sex

F

Country of Birth

SINGAPORE

S7013758E

1916618

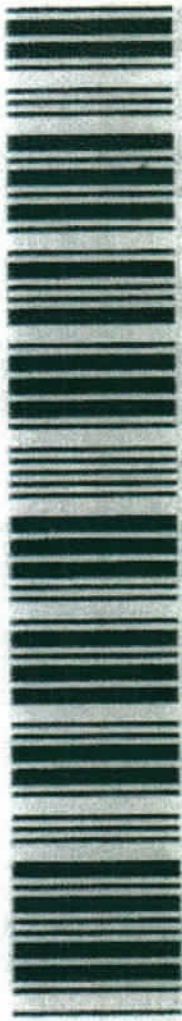

NRIC No. S7013758E



S137-LJ

1913821

Blood Group Date of issue

A+ 18-04-1994

APT BLK 613 BUKIT PANJANG RING ROAD #05-850
SINGAPORE 670613

NRIC No: S7013758E

Date: 01-01-2006

No: 5284242

Accident Photo



Accident Photo



Accident Photo



Accident Photo



Accident Photo



Accident Photo

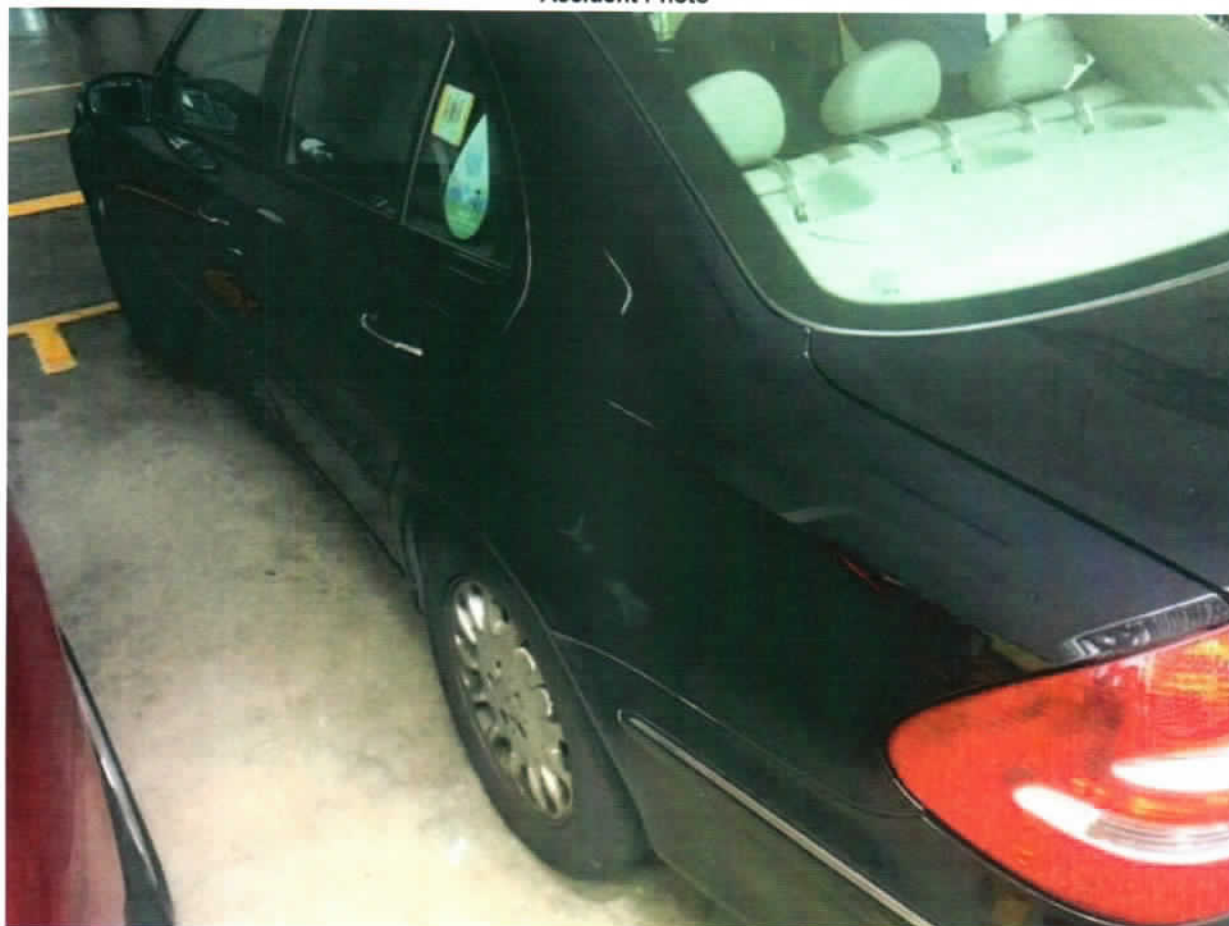

Accident Photo



Accident Photo



Accident Photo



Accident Photo



Accident Photo

