

SINGAPORE ACCIDENT STATEMENT

IMPORTANT NOTICE

1. Please report correctly the details of the accident to speed up the claims process.
2. This Form must be completed by the Policyholder and/or the Authorised Driver.
3. Information provided must be as truthful and accurate as possible. Any wilful misrepresentation or withholding of material facts may allow insurance companies to repudiate policy ability.
4. The issue and acceptance of this Form by insurance companies is not an admission of policy liability on the part of the insurance companies.
5. Any false reporting may be referred to the Police for investigation.
6. This report will be forwarded by the insurers of the GIA Records Management Centre established by the General Insurance Association of Singapore (GIA) for archiving and that copies of this report will, for a fee, be made available upon application by interested parties.
7. By the lodgement of this report to the insurers, you hereby consent to the archiving of this report at the centre and to copies of the report being made available aforesaid.

ACCIDENT STATEMENT

Date Of Report	01/10/2018 10:45
Date Of Accident	29/09/2018 12:00
Exact Location Of Accident	154A BUKIT BATOK WEST AVE 8 CARPARK
Country/State of Loss	SINGAPORE

DETAILS OF OWN VEHICLE

Vehicle Registration Number	SLS731G
-----------------------------	---------

Insured/Policyholder

Name Of Registered Owner	SHENG JINGJING
NRIC No	S8187732G
Email Address	CAOBIN_IT@HOTMAIL.COM
Mobile Phone No	(LOCAL) +65-98591765
Alternative Phone No	Others-98591765

Vehicle Particulars

Manufacturer	NISSAN
Model	PULSAR-1.2 DIG-T CVT (A)
Exact Purpose for which vehicle was being used at time of accident	
Are you claiming under your own insurance policy for repair to your vehicle?	NO
If No, Please state action to be taken	REPORTING ONLY
Vehicle Category	PRIVATE CAR

Insurance Company

Name of Insurance Company	AIG ASIA PACIFIC INSURANCE PTE. LTD.
Type Of Coverage	COMPREHENSIVE
Fleet Policy	NO
Policy Number	1700047524
Cover Note Number	06/09/2017 - 05/09/2018

Driver

Name of Driver	SHENG JINGJING
NRIC No	S8187732G
Date Of Birth	28/01/1981
Occupation	INDOOR
Date Of Driving Pass	08/12/2012
Driving Experience	5 YEARS AND 9 MONTHS

Gender	FEMALE
Mobile Number	(LOCAL) +65-98591765
Fax Number	
Contact Number	OTHERS-98591765
E-Mail Address	CAOBIN_IT@HOTMAIL.COM
Address	56 BUKIT BATOK EAST AVE 5 #19-01
Postcode	S659804
Was driver an employee of the Insured's Company	NO
If No, Relationship of the Driver with the Insured	OWNER
Vehicle Registration Number of Driver's Own Vehicle	-
	-
	-
Insurance Company of Driver's Own Vehicle	-
	-
	-

General Information of the Accident

Type Of Accident	COLLIDED INTO PARKED VEHICLE
Weather Conditions	CLEAR
Road Surface	DRY

Other Information

Was any foreign vehicle involved in this accident?	NO
Number of vehicles involved in the accident	2
Was any body injured in the Accident?	NO
Was any injured conveyed to hospital by ambulance?	NO
Was any other material or property damaged?	YES
I have been approached by unknown person(s) soliciting/offering accident claims assistance.	NO
Number of Passengers (Including Driver)	2
Passenger 1	Name: : Cao Bin Gender: : Male

Details of Police Action

Was the accident reported to the police?	NO
If Yes, Please state which Police Station	
Was notice of intended Prosecution given?	NO
If Yes, against whom?	

Circumstances of Accident

Refer to attached sketch plan

Attachment(s)

Are accident photos available for attachment?	YES
Was there any video captured by Car Camera?	NO
Was there any audio recorded?	NO

DETAILS OF OTHER VEHICLE PROPERTY 1

Vehicle Registration Number	SKS314P
Vehicle Make/Model/Colour	AUDI
Details Of Properties	
Vehicle Category	PRIVATE CAR
Name of Driver	KOH SUAT HOON
NRIC/Passport Number	S7202398F

Contact Number	91130042
Address	
Postcode	
Insurance Company Name	
Nature Of Damage	
No. Of Passenger (Including Driver)	

Sketch Plan

SKETCH PLAN

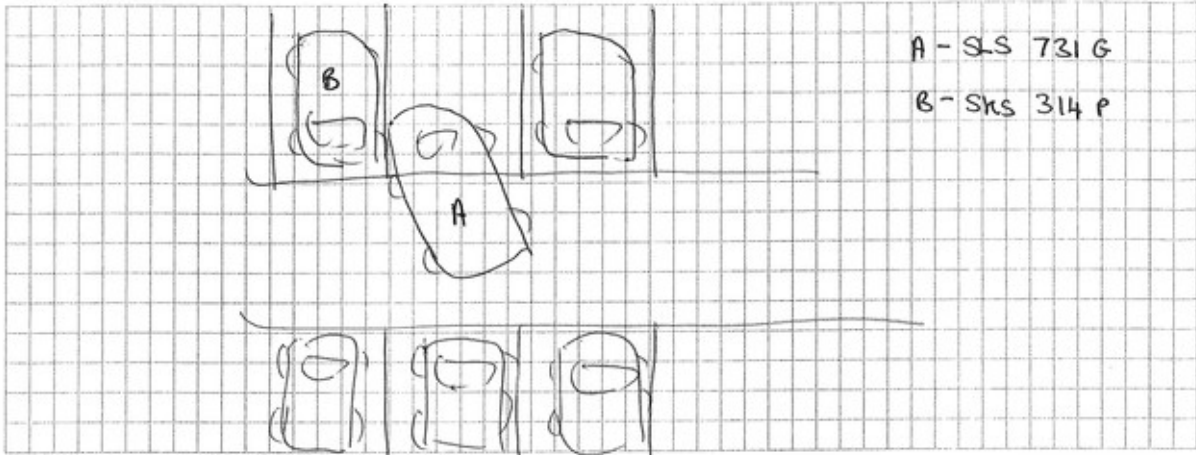

DESCRIBE CIRCUMSTANCES OF THE ACCIDENT

when parking, didn't turn right totally, and the parking slot is a little bit narrow. so hit the car's door.

Important:

You have been advised by the workshop that in the event that you wish to claim against your own policy (OD CLAIM), There is a **FOURTEEN (14) DAYS CLAUSE WHEREBY MUST BE MADE** within the stipulated time frame from the day of the occurrence.

- Reporting Only
- Claim OD
- Claim TP
- Claim OD/ TP at other workshop

DECLARATION

I/WE declare the foregoing particulars are true in every respect.

Policyholder's signature
Date & Time

Driver's Signature
(if driver not the policyholder)
Date & Time

Reporting Centre Personnel's Signature
Name:
Nric/Fin No.

Cao Bin

[Signature]



SKETCH PLAN

IMPORTANT NOTICE

1. Please report correctly the details of the accident to speed up the claims process.
2. This Form must be completed by the Policyholder and/or the Authorised Driver.
3. Information provided must be as truthful and accurate as possible. Any wilful misrepresentation or withholding of material facts may allow insurance companies to repudiate policy liability.
4. The issue and acceptance of this Form by insurance companies is not an admission of policy liability on the part of the insurance companies.
5. Any false reporting may be referred to the Police for investigation.
6. The report will be forwarded by the insurers of the GIA Records Management Centre established by the General Insurance Association of Singapore (GIA) for archiving and that copies of this report will for a fee be made available upon application by interested parties.
7. By the lodgment of this report to the insurers, you hereby consent to the archiving of this report at the centre and to copies of the report being made available aforesaid.
8. Consent under the Personal Data Protection Act (PDPA)

I understand, acknowledge, agree and consent that:

- (a) My insurer, my workshop and the General Insurance Association of Singapore ("GIA") may/are permitted to collect, use, disclose and/or process my personal data/personal information set out in this [form] and any other personal information provided by me or possessed by my insurer (collectively the "Personal Information") and disclose and transfer such Personal Information to all insurer(s) who have insured vehicle(s) involved in this accident (all insurer(s) who have insured vehicle(s) involved in this accident shall be collectively referred to as the "Insurers"), the Insurers' lawyers/law firms, the Monetary Authority of Singapore and any relevant government agency/authority (such as the police), for the purpose(s) of:
- (i) processing, handling and/or dealing with my claims including the settlement of the claims and any necessary investigations relating to the claims;
 - (ii) investigating the accident and/or my claims;
 - (iii) carrying out and/or dealing with my instructions or responding to any enquiries by me;
 - (iv) administering my claims (including the mailing of correspondence, statements, invoices, reports or notices to me, which could involve disclosure of certain personal data about me to bring about delivery of the same as well as on the external cover of envelopes/mail packages); and/or
 - (v) complying with applicable law in administering, processing, handling and/or dealing with my claims. (collectively the "Purposes")
- (b) all insurer(s) who have insured vehicle(s) involved in this accident and the Insurers' lawyers/law firms, may/are permitted to collect, use, disclose and/or process my Personal Information for one or more of the above Purposes; and
- (c) my Personal Information may/can be disclosed by any of the Insurers and/or GIA to their third party service providers or agents (including their lawyers/law firms), which may be sited outside of Singapore, for one or more of the above Purposes.
- (d) my Personal Information will also be collected and used to compile claims history for the purpose of fraud detection, investigation and management in present and all future claims.
- (e) the information so collected under (d) above may be shared / disclosed:
- (i) to all insurers and/or any other third parties that assist in evaluating, investigating, controlling or managing fraud, regulators, law enforcement and government agencies as reasonably required for the purposes stated, or
 - (ii) for complying with requirements under any regulations, laws or court orders.

Policyholder's Signature
Date & Time:

Driver's Signature
(If driver is not the policyholder)
Date & Time:

Reporting Centre Personnel's Signature
Name:
NRIC/FIN No.:

Cao Bin



Authorization Letter

I (Sheng JingJing S81877326) authorize
my husband (Cao Bin. S8068181) to make
a accident report on my behalf.

Sheng, JingJing
01/10/2018



CERTIFICATE OF INSURANCE

NISSAN AUTO PROTECTOR - PRIVATE VEHICLE

Name of Policyholder : Zheng Jingling
 Period of Insurance : 06 Sep 2017 To 05 Sep 2018
 Engine No. : HRA2472204A
 Chassis No. : VSRDDAC13U0111665

Vehicle No. : SL5731G
 Policy No. : 1700047524
 Endorsement No. : 00000000153348
 Issued Date : 24 Oct 2017

ABOUT THE COVER

Make/Model : NISSAN Pulsar 1.2
 Engine Capacity/Tonnage : 1,197.00 CC
 Driver Restriction : NA
 Sum Insured : Market Value
 Off Peak Car : No
 First Year of Registration : 2017
 Insuring with COE/PAIF : Yes

Person or Classes of Persons Entitled to Drive*

as Per Policyholder
 * Only other persons who is driving on the Policyholder's order or with his/her permission.
 The Policy will not cover the Policyholder or any other person who is driving the vehicle under the specified age condition.
 You have to pay an additional sum of \$1,000 as "Young Driver Insurance (YDI)" if the driver is a Young Driver (defined as a person who is under the age of 21 and/or has not held 2 years' driving experience).

Age Condition : All Age Condition

Limitation as to Use*

Use only for public, private, and pleasure purposes and for the Policyholder's business.
 The Policy does not cover use for hire or reward, racing, school, driving test, racing, go-karting, delivery, use in speed testing, the carriage of goods other than samples, in connection with any trade or business or use for any purpose in connection with Motor Trials.

Loss of Use: 150 hrs - 100 hrs

* Limitations outlined separately by Section 2 of the Motor Vehicle (Third Party Rules and Compensation) Act (Cap. 146) and Section 12 of the Road Transport Act, 1997 (Malaysia), are not to be included under Basic Endorsement.

EXCESS

Excess 1
 Fire - \$3 Own Damage - \$500 Theft - \$5,000 Cover - \$0

Excess 2
 Property Damage - \$0

Windscreen - \$-00

Named Driver and Excess (where applicable)

Zheng Jingling - \$500 (Own Damage)

APPROVED REPORTING CENTRES/AUTHORISED REPAIRERS (FOR CLAIMS RELATED REPAIRS)

1. TO AutoCare Auto No. 1, 100, 101, 102, 103, 104, 105, 106, 107, 108, 109, 110, 111, 112, 113, 114, 115, 116, 117, 118, 119, 120, 121, 122, 123, 124, 125, 126, 127, 128, 129, 130, 131, 132, 133, 134, 135, 136, 137, 138, 139, 140, 141, 142, 143, 144, 145, 146, 147, 148, 149, 150, 151, 152, 153, 154, 155, 156, 157, 158, 159, 160, 161, 162, 163, 164, 165, 166, 167, 168, 169, 170, 171, 172, 173, 174, 175, 176, 177, 178, 179, 180, 181, 182, 183, 184, 185, 186, 187, 188, 189, 190, 191, 192, 193, 194, 195, 196, 197, 198, 199, 200, 201, 202, 203, 204, 205, 206, 207, 208, 209, 210, 211, 212, 213, 214, 215, 216, 217, 218, 219, 220, 221, 222, 223, 224, 225, 226, 227, 228, 229, 230, 231, 232, 233, 234, 235, 236, 237, 238, 239, 240, 241, 242, 243, 244, 245, 246, 247, 248, 249, 250, 251, 252, 253, 254, 255, 256, 257, 258, 259, 260, 261, 262, 263, 264, 265, 266, 267, 268, 269, 270, 271, 272, 273, 274, 275, 276, 277, 278, 279, 280, 281, 282, 283, 284, 285, 286, 287, 288, 289, 290, 291, 292, 293, 294, 295, 296, 297, 298, 299, 300, 301, 302, 303, 304, 305, 306, 307, 308, 309, 310, 311, 312, 313, 314, 315, 316, 317, 318, 319, 320, 321, 322, 323, 324, 325, 326, 327, 328, 329, 330, 331, 332, 333, 334, 335, 336, 337, 338, 339, 340, 341, 342, 343, 344, 345, 346, 347, 348, 349, 350, 351, 352, 353, 354, 355, 356, 357, 358, 359, 360, 361, 362, 363, 364, 365, 366, 367, 368, 369, 370, 371, 372, 373, 374, 375, 376, 377, 378, 379, 380, 381, 382, 383, 384, 385, 386, 387, 388, 389, 390, 391, 392, 393, 394, 395, 396, 397, 398, 399, 400, 401, 402, 403, 404, 405, 406, 407, 408, 409, 410, 411, 412, 413, 414, 415, 416, 417, 418, 419, 420, 421, 422, 423, 424, 425, 426, 427, 428, 429, 430, 431, 432, 433, 434, 435, 436, 437, 438, 439, 440, 441, 442, 443, 444, 445, 446, 447, 448, 449, 450, 451, 452, 453, 454, 455, 456, 457, 458, 459, 460, 461, 462, 463, 464, 465, 466, 467, 468, 469, 470, 471, 472, 473, 474, 475, 476, 477, 478, 479, 480, 481, 482, 483, 484, 485, 486, 487, 488, 489, 490, 491, 492, 493, 494, 495, 496, 497, 498, 499, 500, 501, 502, 503, 504, 505, 506, 507, 508, 509, 510, 511, 512, 513, 514, 515, 516, 517, 518, 519, 520, 521, 522, 523, 524, 525, 526, 527, 528, 529, 530, 531, 532, 533, 534, 535, 536, 537, 538, 539, 540, 541, 542, 543, 544, 545, 546, 547, 548, 549, 550, 551, 552, 553, 554, 555, 556, 557, 558, 559, 560, 561, 562, 563, 564, 565, 566, 567, 568, 569, 570, 571, 572, 573, 574, 575, 576, 577, 578, 579, 580, 581, 582, 583, 584, 585, 586, 587, 588, 589, 590, 591, 592, 593, 594, 595, 596, 597, 598, 599, 600, 601, 602, 603, 604, 605, 606, 607, 608, 609, 610, 611, 612, 613, 614, 615, 616, 617, 618, 619, 620, 621, 622, 623, 624, 625, 626, 627, 628, 629, 630, 631, 632, 633, 634, 635, 636, 637, 638, 639, 640, 641, 642, 643, 644, 645, 646, 647, 648, 649, 650, 651, 652, 653, 654, 655, 656, 657, 658, 659, 660, 661, 662, 663, 664, 665, 666, 667, 668, 669, 670, 671, 672, 673, 674, 675, 676, 677, 678, 679, 680, 681, 682, 683, 684, 685, 686, 687, 688, 689, 690, 691, 692, 693, 694, 695, 696, 697, 698, 699, 700, 701, 702, 703, 704, 705, 706, 707, 708, 709, 710, 711, 712, 713, 714, 715, 716, 717, 718, 719, 720, 721, 722, 723, 724, 725, 726, 727, 728, 729, 730, 731, 732, 733, 734, 735, 736, 737, 738, 739, 740, 741, 742, 743, 744, 745, 746, 747, 748, 749, 750, 751, 752, 753, 754, 755, 756, 757, 758, 759, 760, 761, 762, 763, 764, 765, 766, 767, 768, 769, 770, 771, 772, 773, 774, 775, 776, 777, 778, 779, 780, 781, 782, 783, 784, 785, 786, 787, 788, 789, 790, 791, 792, 793, 794, 795, 796, 797, 798, 799, 800, 801, 802, 803, 804, 805, 806, 807, 808, 809, 810, 811, 812, 813, 814, 815, 816, 817, 818, 819, 820, 821, 822, 823, 824, 825, 826, 827, 828, 829, 830, 831, 832, 833, 834, 835, 836, 837, 838, 839, 840, 841, 842, 843, 844, 845, 846, 847, 848, 849, 850, 851, 852, 853, 854, 855, 856, 857, 858, 859, 860, 861, 862, 863, 864, 865, 866, 867, 868, 869, 870, 871, 872, 873, 874, 875, 876, 877, 878, 879, 880, 881, 882, 883, 884, 885, 886, 887, 888, 889, 890, 891, 892, 893, 894, 895, 896, 897, 898, 899, 900, 901, 902, 903, 904, 905, 906, 907, 908, 909, 910, 911, 912, 913, 914, 915, 916, 917, 918, 919, 920, 921, 922, 923, 924, 925, 926, 927, 928, 929, 930, 931, 932, 933, 934, 935, 936, 937, 938, 939, 940, 941, 942, 943, 944, 945, 946, 947, 948, 949, 950, 951, 952, 953, 954, 955, 956, 957, 958, 959, 960, 961, 962, 963, 964, 965, 966, 967, 968, 969, 970, 971, 972, 973, 974, 975, 976, 977, 978, 979, 980, 981, 982, 983, 984, 985, 986, 987, 988, 989, 990, 991, 992, 993, 994, 995, 996, 997, 998, 999, 1000.

IMPORTANT NOTES

His Purchase Company/Employer's Loan: DBS BANK LTD

You hereby agree that the policy is issued in accordance with the conditions of the Motor Vehicle (Third Party Rules and Compensation) Act (Cap. 146) Part 1 of the Road Transport Act, 1997 (Malaysia) and Motor Vehicle (Third Party Rules) Rules, 1999 (Malaysia).

(010001853)

TAN CHONG CHIEW PTE LTD - LBS
 011 SUNG TIAN ROAD TAN CHONG MOTOR CENTRE
 SINGAPORE 630022 AND MOTOR
 Underwritten by AIG Asia Pacific Insurance Pte. Ltd.

AIG Asia Pacific Insurance Pte. Ltd.
 AUTHORIZED REPRESENTATIVE

20, Market Way #01-14, 22, Market Way #01-15, 23, Market Way #01-16, 24, Market Way #01-17, 25, Market Way #01-18, 26, Market Way #01-19, 27, Market Way #01-20, 28, Market Way #01-21, 29, Market Way #01-22, 30, Market Way #01-23, 31, Market Way #01-24, 32, Market Way #01-25, 33, Market Way #01-26, 34, Market Way #01-27, 35, Market Way #01-28, 36, Market Way #01-29, 37, Market Way #01-30, 38, Market Way #01-31, 39, Market Way #01-32, 40, Market Way #01-33, 41, Market Way #01-34, 42, Market Way #01-35, 43, Market Way #01-36, 44, Market Way #01-37, 45, Market Way #01-38, 46, Market Way #01-39, 47, Market Way #01-40, 48, Market Way #01-41, 49, Market Way #01-42, 50, Market Way #01-43, 51, Market Way #01-44, 52, Market Way #01-45, 53, Market Way #01-46, 54, Market Way #01-47, 55, Market Way #01-48, 56, Market Way #01-49, 57, Market Way #01-50, 58, Market Way #01-51, 59, Market Way #01-52, 60, Market Way #01-53, 61, Market Way #01-54, 62, Market Way #01-55, 63, Market Way #01-56, 64, Market Way #01-57, 65, Market Way #01-58, 66, Market Way #01-59, 67, Market Way #01-60, 68, Market Way #01-61, 69, Market Way #01-62, 70, Market Way #01-63, 71, Market Way #01-64, 72, Market Way #01-65, 73, Market Way #01-66, 74, Market Way #01-67, 75, Market Way #01-68, 76, Market Way #01-69, 77, Market Way #01-70, 78, Market Way #01-71, 79, Market Way #01-72, 80, Market Way #01-73, 81, Market Way #01-74, 82, Market Way #01-75, 83, Market Way #01-76, 84, Market Way #01-77, 85, Market Way #01-78, 86, Market Way #01-79, 87, Market Way #01-80, 88, Market Way #01-81, 89, Market Way #01-82, 90, Market Way #01-83, 91, Market Way #01-84, 92, Market Way #01-85, 93, Market Way #01-86, 94, Market Way #01-87, 95, Market Way #01-88, 96, Market Way #01-89, 97, Market Way #01-90, 98, Market Way #01-91, 99, Market Way #01-92, 100, Market Way #01-93, 101, Market Way #01-94, 102, Market Way #01-95, 103, Market Way #01-96, 104, Market Way #01-97, 105, Market Way #01-98, 106, Market Way #01-99, 107, Market Way #01-100, 108, Market Way #01-101, 109, Market Way #01-102, 110, Market Way #01-103, 111, Market Way #01-104, 112, Market Way #01-105, 113, Market Way #01-106, 114, Market Way #01-107, 115, Market Way #01-108, 116, Market Way #01-109, 117, Market Way #01-110, 118, Market Way #01-111, 119, Market Way #01-112, 120, Market Way #01-113, 121, Market Way #01-114, 122, Market Way #01-115, 123, Market Way #01-116, 124, Market Way #01-117, 125, Market Way #01-118, 126, Market Way #01-119, 127, Market Way #01-120, 128, Market Way #01-121, 129, Market Way #01-130, 131, Market Way #01-132, 133, Market Way #01-134, 135, Market Way #01-136, 137, Market Way #01-138, 139, Market Way #01-140, 141, Market Way #01-142, 143, Market Way #01-144, 145, Market Way #01-146, 147, Market Way #01-148, 149, Market Way #01-150, 151, Market Way #01-152, 153, Market Way #01-154, 155, Market Way #01-156, 157, Market Way #01-158, 159, Market Way #01-160, 161, Market Way #01-162, 163, Market Way #01-164, 165, Market Way #01-166, 167, Market Way #01-168, 169, Market Way #01-170, 171, Market Way #01-172, 173, Market Way #01-174, 175, Market Way #01-176, 177, Market Way #01-178, 179, Market Way #01-180, 181, Market Way #01-182, 183, Market Way #01-184, 185, Market Way #01-186, 187, Market Way #01-188, 189, Market Way #01-190, 191, Market Way #01-192, 193, Market Way #01-194, 195, Market Way #01-196, 197, Market Way #01-198, 199, Market Way #01-200, 201, Market Way #01-202, 203, Market Way #01-204, 205, Market Way #01-206, 207, Market Way #01-208, 209, Market Way #01-210, 211, Market Way #01-212, 213, Market Way #01-214, 215, Market Way #01-216, 217, Market Way #01-218, 219, Market Way #01-220, 221, Market Way #01-222, 223, Market Way #01-224, 225, Market Way #01-226, 227, Market Way #01-228, 229, Market Way #01-230, 231, Market Way #01-232, 233, Market Way #01-234, 235, Market Way #01-236, 237, Market Way #01-238, 239, Market Way #01-240, 241, Market Way #01-242, 243, Market Way #01-244, 245, Market Way #01-246, 247, Market Way #01-248, 249, Market Way #01-250, 251, Market Way #01-252, 253, Market Way #01-254, 255, Market Way #01-256, 257, Market Way #01-258, 259, Market Way #01-260, 261, Market Way #01-262, 263, Market Way #01-264, 265, Market Way #01-266, 267, Market Way #01-268, 269, Market Way #01-270, 271, Market Way #01-272, 273, Market Way #01-274, 275, Market Way #01-276, 277, Market Way #01-278, 279, Market Way #01-280, 281, Market Way #01-282, 283, Market Way #01-284, 285, Market Way #01-286, 287, Market Way #01-288, 289, Market Way #01-290, 291, Market Way #01-292, 293, Market Way #01-294, 295, Market Way #01-296, 297, Market Way #01-298, 299, Market Way #01-300, 301, Market Way #01-302, 303, Market Way #01-304, 305, Market Way #01-306, 307, Market Way #01-308, 309, Market Way #01-310, 311, Market Way #01-312, 313, Market Way #01-314, 315, Market Way #01-316, 317, Market Way #01-318, 319, Market Way #01-320, 321, Market Way #01-322, 323, Market Way #01-324, 325, Market Way #01-326, 327, Market Way #01-328, 329, Market Way #01-330, 331, Market Way #01-332, 333, Market Way #01-334, 335, Market Way #01-336, 337, Market Way #01-338, 339, Market Way #01-340, 341, Market Way #01-342, 343, Market Way #01-344, 345, Market Way #01-346, 347, Market Way #01-348, 349, Market Way #01-350, 351, Market Way #01-352, 353, Market Way #01-354, 355, Market Way #01-356, 357, Market Way #01-358, 359, Market Way #01-360, 361, Market Way #01-362, 363, Market Way #01-364, 365, Market Way #01-366, 367, Market Way #01-368, 369, Market Way #01-370, 371, Market Way #01-372, 373, Market Way #01-374, 375, Market Way #01-376, 377, Market Way #01-378, 379, Market Way #01-380, 381, Market Way #01-382, 383, Market Way #01-384, 385, Market Way #01-386, 387, Market Way #01-388, 389, Market Way #01-390, 391, Market Way #01-392, 393, Market Way #01-394, 395, Market Way #01-396, 397, Market Way #01-398, 399, Market Way #01-400, 401, Market Way #01-402, 403, Market Way #01-404, 405, Market Way #01-406, 407, Market Way #01-408, 409, Market Way #01-410, 411, Market Way #01-412, 413, Market Way #01-414, 415, Market Way #01-416, 417, Market Way #01-418, 419, Market Way #01-420, 421, Market Way #01-422, 423, Market Way #01-424, 425, Market Way #01-426, 427, Market Way #01-428, 429, Market Way #01-430, 431, Market Way #01-432, 433, Market Way #01-434, 435, Market Way #01-436, 437, Market Way #01-438, 439, Market Way #01-440, 441, Market Way #01-442, 443, Market Way #01-444, 445, Market Way #01-446, 447, Market Way #01-448, 449, Market Way #01-450, 451, Market Way #01-452, 453, Market Way #01-454, 455, Market Way #01-456, 457, Market Way #01-458, 459, Market Way #01-460, 461, Market Way #01-462, 463, Market Way #01-464, 465, Market Way #01-466, 467, Market Way #01-468, 469, Market Way #01-470, 471, Market Way #01-472, 473, Market Way #01-474, 475, Market Way #01-476, 477, Market Way #01-478, 479, Market Way #01-480, 481, Market Way #01-482, 483, Market Way #01-484, 485, Market Way #01-486, 487, Market Way #01-488, 489, Market Way #01-490, 491, Market Way #01-492, 493, Market Way #01-494, 495, Market Way #01-496, 497, Market Way #01-498, 499, Market Way #01-500, 501, Market Way #01-502, 503, Market Way #01-504, 505, Market Way #01-506, 507, Market Way #01-508, 509, Market Way #01-510, 511, Market Way #01-512, 513, Market Way #01-514, 515, Market Way #01-516, 517, Market Way #01-518, 519, Market Way #01-520, 521, Market Way #01-522, 523, Market Way #01-524, 525, Market Way #01-526, 527, Market Way #01-528, 529, Market Way #01-530, 531, Market Way #01-532, 533, Market Way #01-534, 535, Market Way #01-536, 537, Market Way #01-538, 539, Market Way #01-540, 541, Market Way #01-542, 543, Market Way #01-544, 545, Market Way #01-546, 547, Market Way #01-548, 549, Market Way #01-550, 551, Market Way #01-552, 553, Market Way #01-554, 555, Market Way #01-556, 557, Market Way #01-558, 559, Market Way #01-560, 561, Market Way #01-562, 563, Market Way #01-564, 565, Market Way #01-566, 567, Market Way #01-568, 569, Market Way #01-570, 571, Market Way #01-572, 573, Market Way #01-574, 575, Market Way #01-576, 577, Market Way #01-578, 579, Market Way #01-580, 581, Market Way #01-582, 583, Market Way #01-584, 585, Market Way #01-586, 587, Market Way #01-588, 589, Market Way #01-590, 591, Market Way #01-592, 593, Market Way #01-594, 595, Market Way #01-596, 597, Market Way #01-598, 599, Market Way #01-600, 601, Market Way #01-602, 603, Market Way #01-604, 605, Market Way #01-606, 607, Market Way #01-608, 609, Market Way #01-610, 611, Market Way #01-612, 613, Market Way #01-614, 615, Market Way #01-616, 617, Market Way #01-618, 619, Market Way #01-620, 621, Market Way #01-622, 623, Market Way #01-624, 625, Market Way #01-626, 627, Market Way #01-628, 629, Market Way #01-630, 631, Market Way #01-632, 633, Market Way #01-634, 635, Market Way #01-636, 637, Market Way #01-638, 639, Market Way #01-640, 641, Market Way #01-642, 643, Market Way #01-644, 645, Market Way #01-646, 647, Market Way #01-648, 649, Market Way #01-650, 651, Market Way #01-652, 653, Market Way #01-654, 655, Market Way #01-656, 657, Market Way #01-658, 659, Market Way #01-660, 661, Market Way #01-662, 663, Market Way #01-664, 665, Market Way #01-666, 667, Market Way #01-668, 669, Market Way #01-670, 671, Market Way #01-672, 673, Market Way #01-674, 675, Market Way #01-676, 677, Market Way #01-678, 679, Market Way #01-680, 681, Market Way #01-682, 683, Market Way #01-684, 685, Market Way #01-686, 687, Market Way #01-688, 689, Market Way #01-690, 691, Market Way #01-692, 693, Market Way #01-694, 695, Market Way #01-696, 697, Market Way #01-698, 699, Market Way #01-700, 701, Market Way #01-702, 703, Market Way #01-704, 705, Market Way #01-706, 707, Market Way #01-708, 709, Market Way #01-710, 711, Market Way #01-712, 713, Market Way #01-714, 715, Market Way #01-716, 717, Market Way #01-718, 719, Market Way #01-720, 721, Market Way #01-722, 723, Market Way #01-724, 72

Accident Photo



Accident Photo



Accident Photo



Accident Photo



Accident Photo



Accident Photo



Accident Photo



Accident Photo



Accident Photo



Accident Photo



Accident Photo



Accident Photo



Accident Photo



Accident Photo



Accident Photo



Accident Photo

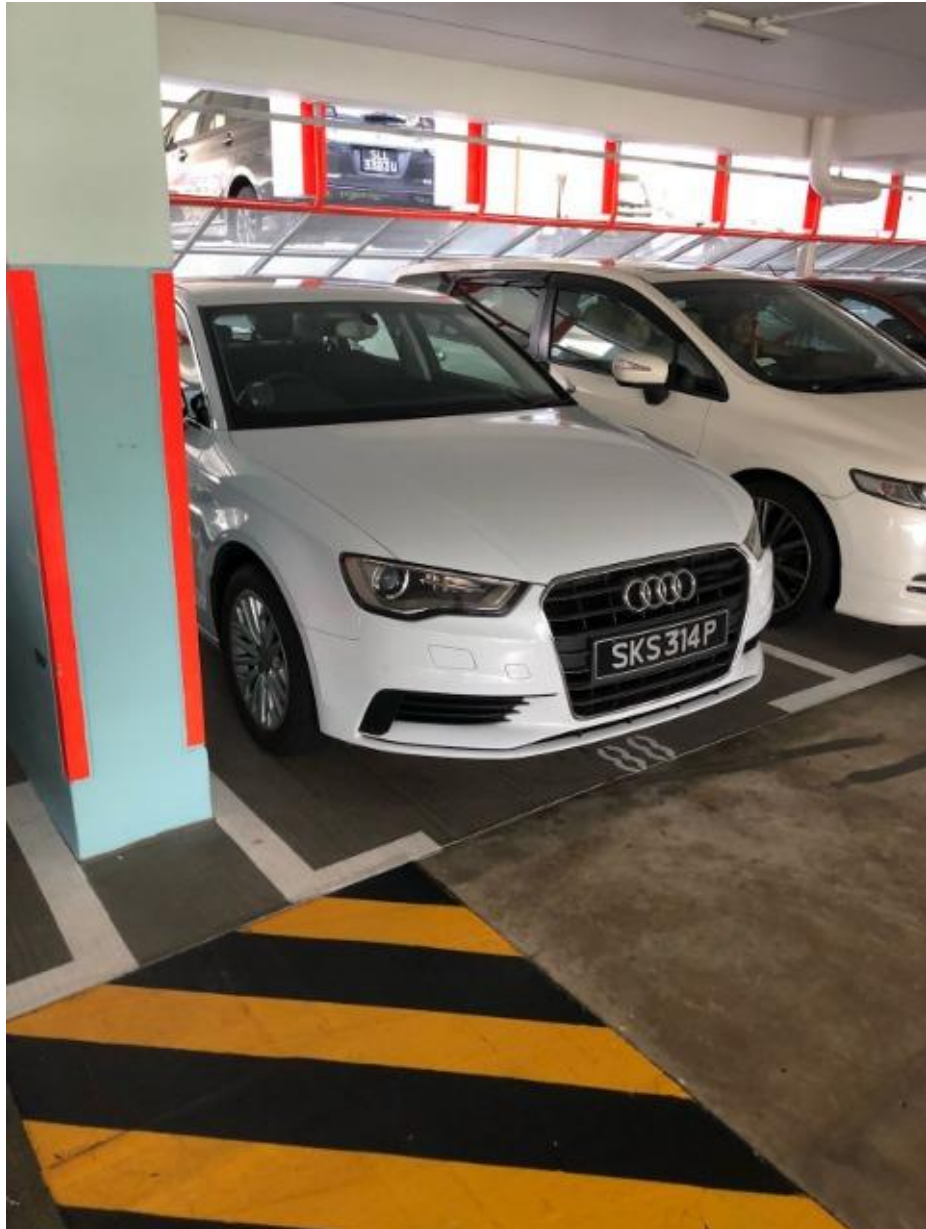

Accident Photo



Accident Photo



Accident Photo



Accident Photo



Accident Photo



Accident Photo

