

Surveyor

REF:

ASSIGNMENT

(-2022)

From: _____ Date: _____
 Estimated Cost: _____
OD / TP / WS / TP RES / OD RES / EVA / INV / MV
 To inspect Vehicle No. _____
 at Workshop m/s _____
 of _____
 Insured: _____
 Policy No. _____
 Claims No. _____
 Sum Insured: _____ Excess: _____
 (Client's Record)
 Make of Veh: _____

(Policy Condition)

Remark: The veh had commenced its
 repair at the time of inspection.

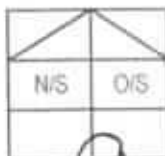

Bal. or Market Value: \$40k
 IDAC Accident Rpt: _____ Consistent? : Yes or No
 GIA / PR Seen: _____ Consistent? : Yes or No
 Est. Repairs: _____ days Res.: Yes or No
 Lum Sum: _____ % 3 Val: Yes or No

CA / REV / REP. / 24 HRS

Date: _____ Person Contacted: _____

Vehicle: IN / OUT

Veh No: SLN7544K Yr Regn: 25 May 2007
 Type: M / M.Cycle / Bus / Van / Lorry / Taxi / Prime Mover /
 Truck / Trailer or
 Make: Toyota Estima C.C. 2362
 Colour: Black A/C: Insured / Std / NI / NA
 Sp. Reading: 165724 T/Radio: Insured / Std / NI / NA
 Eng/No: _____
 C/No: ACR 5000352 85
 Gen. Cond: Good / Fair / Poor / Burnt
 Steering: Good / Jammed / Leaked / Burnt or
 Brake: Good / Jammed / Leaked / Burnt or
 Modi: Nil / S/Rim / STD / Rim or
 Tyre Size F: 225/50R17
 R: 11
 BS / DUN / EXNOVA / GY / FS / LIZA / MIC / OHTSU / PIR / SUMI /
 TOYO / YOKO or Sumitomo
 Front Rear
 R/Bal: 6 mm R/Bal: 6 mm
 L/Bal: 6 mm L/Bal: 6 mm
 D.O.A. _____ D.O.I. 18-10-18
 Survey held at w/s 11AM
 Des. of Damages: Frt / Rear / O/S / N/S / UIC / Rooftop or
 The UIC / Chassis frame / Body Structure affected due to collision.

Date / Time Action / Instruction

Sumitomo
7/1/2019

Date/Time: File Pass to?

☐

: Preli. Report

1)

☐

: Final Report

Date/Time: File Return to?

2)

Days Of Repair:

Resurvey No. of Trip:

Survey Fee:

Transportation:

) \$ + RS \$

) Photos

) Others

TOTAL

Add Fee:

☐

Site Insp (\$

☐

Interview (\$

☐

Tech Invs (\$

☐

Weekend (\$

Report Format :

Lump Sum / I.B.I: (\$

Catherine Chong (LKK Auto)

From: Igene Lim <igene.lim@mneduco.com.sg>
Sent: Thursday, 11 October, 2018 1:08 PM
To: Catherine Chong (LKK Auto)
Cc: 'Celine Fong (LKKAuto)'; SUR; Belle; Charlene Chee
Subject: APPOINTMENT OF KK LAU AS SINGLE JOINT EXPERT TO CONDUCT RE-INSPECTION ON PLAINTIFF'S VEHICLE SLN 7544K | MC SUIT NO. 12163/2018 | COMLAW'S REF : PCS.CCC.2018.217568.TM | ACCIDENT ON 8 FEBRUARY 2018 INVOLVING SLN 7544K AND EW 122B

WITHOUT PREJUDICE

Our Ref : MN.IG.B1.1812234A/B

Hi Catherine,

We refer to the above-captioned matter and to the letter from M/s ComLaw LLC dated 28 September 2018 which was addressed to you and copied to us.

We have made an arrangement for the Plaintiff's vehicle **SLN 7544K** to be available for re-inspection on:

Date : 18 October 2018 (Thursday)
Time : 11.00 a.m.
Venue : Bluwel Automotive Service Pte Ltd
No. 1 Kaki Bukit Avenue 6, #01-55, Autobay, Singapore 417883
Contact : Ms Sally @ 6745-2088

Kindly ensure that the appointed surveyor attends to the above without fail.

Please also let us have your written confirmation on the above arrangement soon.

With thanks & regards,

Igene Lim (Ms)

(for and on behalf of Nedumaran Muthukrishnan)

M NEDUMARAN & CO

Advocates & Solicitors

Commissioner for Oaths

Branch Office :

No. 11 Sin Ming Road

#B2-09 (Unit 2), Thomson V Two

Singapore 575629

Tel : 6509-8480 / 6509-8481

Fax : 6509-8482

Email : igene.lim@mneduco.com.sg

IMPORTANT NOTE: This electronic mail transmission (including any attachments) is private and confidential and may contain legally privileged information. If you are not the intended recipient, you may not use, copy or disseminate the information

ComLaw LLC

Advocates & Solicitors, Notaries Public & Commissioners for Oaths
64 Cecil Street #06-04, #03-02 IOB Building, Singapore 049711

ComLaw LLC is a law corporation with limited liability (Regn. No. 200105172H)
(incorporating *Plah, Tan & Partners*)

Directors

Gertrude Chan
Chua Li Suan
Yeo Piah Chuan
Tan Siah Yong
Charles Phua

Associate Directors

D.Vivekananda
Felicia Ng
Charlene Chee

Associates

Crystal Goh
Herman Lee
Sancia Ng
Douglas Pang

Our Ref PCS.CCC.2018.217568.TM

Your Ref TBA

Your Fax : VIA EMAIL & BY HAND

Direct Line : 6506 9168 – Charlene Chee
charlenechee@comlaw.com.sg

Secretary : 6506 9162 – Balqis (Bel)
belle@comlaw.com.sg

Direct Fax No : 6506 9156

28 September 2018

M/s LKK AUTO CONSULTANTS PTE LTD

Block 51 Paya Ubi Industrial Park
Ubi Avenue 1, #02-25
Singapore 409933
Tel: 6256 3561 / Fax: 6256 4315
Email: sur@lkkauto.com

Attention: Mr K K LAU

Dear Sirs,

**MC/MC 12163/2018; CLAIMANT: CHAN LAI LING
ACCIDENT ON 08.02.18 INVOLVING EW122B & SLN7544K ALONG ALEXANDRA ROAD**

We refer to the above matter.

We act for the Defendant (EW122B) and M/s M Nedumaran & Co act for the Plaintiff (vehicle no. SLN7544K).

Please be informed that by consent of all parties, you are appointed as the Single Joint Expert for this action to provide an independent assessment in respect of costs of repairs for vehicle no. SLN7544K.

We enclose herewith relevant documents:-

1. All parties' GIA Reports and police reports;
2. All parties' damage photographs;
3. Final Repair Bill;
4. Survey Report by MC-Coy Appraiser Pte Ltd; and
5. Pre-Repair & Re-inspection Report by Koays Accident Reconstruction Pte Ltd.

Kindly note that as a Single Joint Expert appointed by the Court, your primary duty is to the Court and you are required to give a fair and reasonable assessment of costs for SLN7544K.

Please conduct a re-inspection of the Plaintiff's car and let us have your views on the costs of repairs, period of repairs, etc. **Please also let us know if the Plaintiff's vehicle is economical to repair.**

Please let us have your Single Joint Report in due course.

Yours faithfully,



CHARLENE CHEE
Enc.

cc:

M/s M NEDUMARAN & CO

[Yr Ref: MN.IG.B1.1812234] Via Fax Only: 6509 8482

[Via Email: igene.lim@mneduco.com.sg]

> Back to OneMotoring

Enquire PARF/COE Rebate for Registered Vehicle

Vehicle Owner Particulars	
Owner ID Type:	Singapore NRIC
Owner ID:	7058J
Vehicle Details	
Vehicle No.:	SLN7544K
Vehicle to be Exported:	No
Intended Deregistration Date:	19 Oct 2018
Vehicle Make:	TOYOTA
Vehicle Model:	ESTIMA AERAS 2.4 A
Primary Colour:	Black
Manufacturing Year:	2007
Engine No.:	2AZC198290
Chassis No.:	ACR500035285
Maximum Power Output:	125.0 kW (167 bhp)
Open Market Value:	\$29,515.00
Original Registration Date:	25 May 2007
First Registration Date:	25 May 2007
Transfer Count:	1
Actual ARF Paid:	\$32,467.00 ✓
Intended PARF Rebate Details	
PARF Eligibility:	Forfeited
PARF Eligibility Expiry Date:	-
PARF Rebate Amount:	\$0.00
Intended COE Rebate Details	
COE Expiry Date:	24 May 2022
COE Category:	B - Car (1601cc & above)
COE Period(Years):	5
PQP Paid:	\$26,246.00 ✓
COE Rebate Amount:	\$18,880.00
Total Rebate Amount:	\$18,880.00
Message	
Please note that the 5-year COE for this vehicle cannot be further renewed. The vehicle must be de-registered upon COE expiry or when the vehicle reaches its statutory lifespan (if applicable), whichever is earlier.	

The information contained herein is correct as at 19 Oct 2018

$$\frac{51}{60} \times 26246 = 22309.1$$

OK



No. 1 Kaki Bukit Ave 6 #01-28 AutoBay @ Kaki Bukit Singapore 417883
Tel: 6748 6653 Fax: 67471017 Registration No: 200723252D

Report Reference : TP / 18019-02/AY / 2018

Date of Report : 27 Feb 2018

Chan Lai Ling
c/o No.1 Kaki Bukit Ave 6
#01-53/55 AutoBay@ Kaki Bukit
Singapore 417883

**THIRD PARTY SURVEY
ACCIDENT HAPPENED ON 8 Feb 2018**

Workshop Address : Bluwel Automotive Service Pte Ltd
No.1 Kaki Bukit Ave 6
#01-53/55 AutoBay@ Kaki Bukit
Singapore 417883

As per your instruction dated **9 Feb 2018** with regard to the above matter. We have carried out a physical inspection on the said vehicle **SLN 7544 K**. We enclosed herewith our report and findings as follows:

1. VEHICLE PARTICULARS

Registration No	: SLN 7544 K	Engine No	: 2AZC198290
Model	: Toyota Estima	Mileage	: 150871
Year / Capacity	: 2007/2362	Colour	: Black
Chassis No	: ACR50-0035285		

2. TYRES CONDITION

	<u>Size</u>	<u>Made</u>	<u>Balance</u>		<u>Rim</u>
FRONT O/S	: 225/50 R17	Sumitomo	5.00	mm	Sport
REAR O/S	: 225/50 R17	Sumitomo	5.00	mm	Sport
FRONT N/S	: 225/50 R17	Sumitomo	5.00	mm	Sport
REAR N/S	: 225/50 R17	Sumitomo	5.00	mm	Sport



No. 1 Kaki Bukit Ave 6 #01-28 AutoBay @ Kaki Bukit Singapore 417883
Tel: 6748 6653 Fax: 67471017 Registration No: 200723252D

3. DESCRIPTION OF DAMAGES

At the time of inspection, we noted that the vehicle has sustained an impact damages on the rear portion(s). For more detail of the damages, please see photograph attached.

4. Estimated normal period of repair : 14 working days to complete.
5. Enclosed number of photograph : 209 copies.
6. In accordance to your instruction, we have Not Authorised repair to the vehicle and the survey was done on a "Without Prejudice" basis. We hope that this report will be of assistance to you in dealing with the matter.
7. Should you discover any discrepancy in the report, please kindly notify us within 2 weeks, or the report will be treated as correct.

Disclaimer

The rates and assessment of damages as stated in this report is to be used solely for legal proceedings in relation to the surveyed vehicle and the accident in which the surveyed vehicle was involved in. The rates and assessment of damages must not be used in any circumstances for comparison with other vehicles and/or other accidents in other legal proceedings.

Vehicle No: **SLN 7544 K**
 Report No: **TP/18019-02/AY / 2018**

SPARE PARTS

Qty	Parts Description	Condition	Workshop's Estimation	Our Revised Estimation
<u>List Items</u>				
1	Rear windscreen moulding	Necessary	\$ 159.60	\$ 159.60
1	Rear tailgate	Damage	\$ 1498.90	\$ 1498.90
1	Rear tailgate lock	Damage	\$ 322.94	\$ 322.94
1	Rear tailgate logo	Necessary	\$ 76.90	\$ 76.90
1	Rear tailgate outer handle	Damage	\$ 124.79	CRD \$ 124.79 ✓
1	Rear tailgate centre reflector	Damage	\$ 177.90	Nil 177.90 X
2	Rear tailgate reflectors	Damage	\$ 479.40	CRD \$ 479.40 ✓
1	Rear tailgate rubber	Necessary	\$ 221.94	\$ 221.94
1	Rear tailgate inner trim board	Damage	\$ 519.80	\$ 519.80
1	Rear tailgate 'ESTIMA' emblem	Necessary	\$ 96.80	\$ 96.80
1	Rear tailgate 'AERAS' emblem	Necessary	\$ 91.70	\$ 91.70
2	Rear taillamps	Damage	\$ 645.20	CRD \$ 645.20 ✓
1	Rear end panel	Damage	\$ 561.00	\$ 561.00
1	Rear end panel inner lower garnish	Damage	\$ 289.65	\$ 289.65
1	Rear end panel inner top garnish	Damage	\$ 428.90	\$ 428.90
1	Rear end panel sensor	Damage	\$ 198.00	\$ 198.00
1	Rear bumper	Damage	\$ 1339.50	\$ 1339.50
2	Rear bumper reflectors	N/S Damage	\$ 139.60	\$ 69.80
2	Rear bumper side retainers	Damage	\$ 96.30	\$ 96.30
2	Rear bumper tow hook covers	Damage	\$ 96.24	\$ 96.24
1	Rear spare tyre panel	Damage	\$ 659.95	Repair 659.95 X
1	Rear spare tyre board	Damage	\$ 655.20	\$ 655.20
1	Rear spare tyre mat	Damage	\$ 550.10	\$ 550.10
1	Rear n/s chassis	Damage	\$ 645.00	Repair 645.00 X
1	Rear car jack holder	Damage	\$ 205.00	\$ 205.00
1	Rear exhaust silencer	Damage	\$ 1068.10	Nil 1068.10 ✓
2	Rear exhaust silencer mountings	Necessary	\$ 106.80	\$ 106.80 X
1	Rear n/s fender	Damage	\$ 988.50	Repair 988.50 ✓
1	Rear n/s fender air duct	Damage	\$ 130.48	CRD 130.48 ✓
1	Rear n/s fender inner shield	Damage	\$ 62.15	CRD 62.15 ✓
1	Rear n/s fender inner garnish lip	Damage	\$ 132.20	\$ 132.20
2	Rear fender inner trim garnishes	Damage	\$ 1150.70	\$ 1150.70
1	Rear n/s fender quarter glass with moulding	Necessary	\$ 777.27	Nil 777.27 ✓
1	Rear o/s air con blower motor	Damage	\$ 1989.65	\$ 1989.65 X Nil
1	Rear safety belt	Damage	\$ 575.00	Nil 575.00 ✓
			\$ 17261.16	\$ 17191.36
Discount 25.0%			\$ 4315.29	\$ 4297.84
			\$ 12945.87	\$ 12893.52

List Items Total \$ 12945.87 \$ 12893.52

Vehicle No: SLN 7544 K
 Report No: TP/ 18019-02/AY / 2018

SPARE PARTS

Qty	Parts Description	Condition	Workshop's Estimation	Our Revised Estimation
List Items Total c/f			\$ 12945.87	\$ 12893.52
<u>Special Nett Items</u>				
1	Rear windscreen sealant	Necessary	\$ 80.00	\$ 50.00
1	Rear bumper clip (1 set)	Necessary	\$ 50.00	\$ 50.00
1	Rear reverse sensor (1 set)	Damage	\$ 480.00	\$ 280 480.00
1	Rear third eye camera	Damage	\$ 480.00	\$ 110 480.00X
			<u>\$ 1090.00</u>	<u>\$ 1060.00</u>

Spare Parts Total \$ 14035.87 \$ 13953.52

Vehicle No: **SLN 7544 K**
 Report No: **TP/ 18019-02/AY / 2018**

LABOUR COST

S/No	Job Descriptions	Workshop's Estimation	Our Revised Estimation
	Spare Parts Total c/f	\$ 14035.87	\$ 13953.52
1	To remove and refit rear electrical wiring, replaced damaged lamps and test for proper functioning.	\$ 50.00	\$ 30 40.00
2	To remove and refit rear cushion seats, radio speaker board, interior upholstery to facilitate the repairs.	\$ 200.00	\$ 80 120.00
3	To remove and refit rear bumper sensor.	\$ 150.00	\$ 100 80.00
4	To remove and refit quarter glass to facilitate the repairs.	\$ 100.00	\$ 100 60.00 X
5	To remove and refit rear windscreen glass.	\$ 200.00	\$ 120.00
6	To remove and refit, straighten and re-adjust exhaust pipe and replace rear exhaust silencer and mountings.	\$ 150.00	\$ 100 80.00 X
7	To remove and replace the above damaged parts, straighten, knock out, realign and repair including cut and weld body panels. To re-adjust to the original position using power tools.	\$ 3000.00	\$ 2500.00 ¹⁰⁰⁰⁺²⁰⁰⁰
8	To spray paint on the replaced and repaired parts, prepare spray such as masking tape the unaffected areas with paper, cleaning and sanding of surfaces, final polishing and waxing are also available.	\$ 2800.00	\$ 1700 2000.00
9	To apply undercoating on the repaired and replaced panels for rust protection.	\$ 300.00	\$ 80 180.00
Total		\$ 20985.87	\$ 19133.52

10 Days

Vehicle No: **SLN 7544 K**
Report No: **TP/ 18019-02/AY / 2018**

LABOUR COST

S/No	Job Descriptions	Workshop's Estimation	Our Revised Estimation
------	------------------	-----------------------	------------------------

Total c/f \$ 20985.87 \$ 19133.52

The repairer has agreed to undertake the repair under a Lump Sum Basis. We have further adjusted the amount to a Lump Sum Repair Contract of:

\$ 15300.00

SDLS: FIFTEEN THOUSAND THREE HUNDRED ONLY



Qualified Appraiser

MC-COY

APPRAISER PTE LTD

No. 1 Kaki Bukit Ave 6 #01-28 AutoBay @ Kaki Bukit Singapore 417883
Tel: 6748 6633 Fax: 6747 0117 Registration No: 200729253D

Billing Name & Address

Chan Lai Ling
c/o No.1 Kaki Bukit Ave 6
#01-53/55 AutoBay@ Kaki Bukit
Singapore 417883

Invoice No 18019-02/AY

Date 27 Feb 2018

Vehicle No : SLN 7544 K

Model : Toyota Estima

Item	Descriptions	Amount S\$
1	Date of inspection : 9 Feb 2018 A copy of the inspection / survey report Correspondence, postages and etc.	
2	Photography Services - Develop photographs - Storage of digital photographs - Submission of photographs <u>209</u> copies	
3	Transportation Charges	
4	2nd Inspection & Final Inspection	
	Total	<u>\$ 1084.00</u>
	SDLS : ONE THOUSAND AND EIGHTY-FOUR ONLY	

Notes :

1. All cheque payment should be "Crossed" and made payable to "Mc-Coy Appraiser Pte. Ltd."
2. All cheque should have our "Invoice No." written on the reverse side of the cheque
3. For further enquiries on this invoice, please feel free to contact us



Official Stamp

E & O. E

Koays Accident Reconstruction Pte Ltd (Co.Reg.No:201600526H)

1 Sophia Road, #03-10 Peace Centre

Singapore 228149

Tel: 6369 9462 Fax: 66488254

VEHICLE DAMAGE INSPECTION REPORT

Our File No: S8113-0902T-TJ
Date: 12/07/2018

REFERENCE

Handling Insurer:	Tokio Marine Insurance Singapore Ltd	Policy No:	MV012180
Claimant Vehicle No:	SLN7544K	Insured Vehicle No:	EW122B
Date of Loss:	08/02/2018	Nature of Claim:	TP
		Claim No:	M1800826

DESCRIPTION & IDENTIFICATION OF VEHICLE

Reg No:	SLN7544K	Engine No:	2AZC198290
Make & Model:	TOYOTA ESTIMA, 2.4 (A)	Chassis No:	ACR500035285
Reg. Date:	25/05/2007 (Man. Year: 2007)	Odometer:	150871 km
Colour:	Black		
Engine Capacity:	2362 cc		
Market Value/New Car Price:	N/A		
Sum Insured (S\$):	Market Value/New Car Price		

CONDITION OF VEHICLE AT THE TIME OF SURVEY

General Condition:	Fair	Steering (Serviceable):	Yes	Footbrake (Serviceable):	Yes
Handbrake (Serviceable):	Yes	Engine Modification:	No	Pre-accident Condition:	

CONDITION OF TYRES

Front Tyre Size:	225/50R17	Rear Tyre Size:	225/50R17
Front Left Side:	Sumitomo 4 mm	Rear Left Side:	Sumitomo 5 mm
Front Right Side:	Sumitomo 4 mm	Rear Right Side:	Sumitomo 5 mm

The above values represent the remaining tyre tread depth

COST OF CLAIMS

	Repairer's	Adjuster's	Difference	Diff %
Parts	0.00	4,400.00	-4,400.00	
Miscellaneous Items	0.00	0.00	0.00	
Labour	0.00	1,980.00	-1,980.00	
Paintwork Labour	0.00	0.00	0.00	
Towing	0.00	0.00	0.00	
Calculated Gross Total (S\$)	0.00	6,380.00	-6,380.00	
Approved Total (Overridden) (S\$)		5,100.00		
Nett Amount (S\$)	0.00	5,100.00	-5,100.00	

INSPECTION

Date of Assignment:	09/02/2018	
Date Inspected:	09/02/2018, 10/02/2018, 05/03/2018	Inspected At: Bluel Automotive Service Pte Ltd (HQ) 1 Kaki Bukit Avenue 6, #01-28/37/53/55/56 Autobay@Kaki Bukit Singapore 417883
Estimated Period of Repair:	8.0 days	

Adjuster: Melvin Lum

Manager: Melvin Lum

NOTE: This report represents our findings at the time and place of inspection stated herein. Such inspection has been carried out to the best of our knowledge and ability but any other liability under any other circumstances is hereby expressly excluded.

REPAIR DETAILS

Reference

Part Source: MRM-SG Version: 1.0 (Last Synchronised: 12 Jul 2018)
Parts: M1-MPV TOYOTA ESTIMA 2.4 (A) (Catalogue:Merimen Singapore 1.0)
Labour: Repairer's (Price-denominated Standard List)
Print Code: Koays Accident Reconstruction Pte Ltd/SLN7544K/12/07/2018 09:31
Validity: These estimates are valid only if they contain the print code (above) on all estimate pages, running page numbers with the END OF ESTIMATES marker on the last estimate page
Further Info: Items/values not in reference catalogue are prefixed with an asterisk *.

Recommended Parts

No.	Qty	Part No.	Particulars	Condition	Repairer's	Amount
1	1		*Accident parts (see Attached)		-	*4,400.00 F
Total Parts (S\$)						0.00 4,400.00

F=Franchise part.

Koays Accident Reconstruction Pte Ltd/SLN7544K/12/07/2018 09:31. Not valid without Reference section.

Recommended Miscellaneous Items

There are no new miscellaneous items selected.

Recommended Labour

No	Particulars	Lab.Type	Repairer's	Amount
<u>Labour Items</u>				
1	Labour & Material (see Attached)	New	-	1,980.00
Gross Labour Cost (S\$)			0.00	1,980.00

Koays Accident Reconstruction Pte Ltd/SLN7544K/12/07/2018 09:31. Not valid without Reference section.

< END OF ESTIMATES >

MRA118019812 / Ricardo Auto Centre Pte Ltd - HQ
 ENTRY DATE & TIME: 08/02/2018 18:00
 SUBMITTED BY: Grace Tan Kian Ann

SINGAPORE ACCIDENT STATEMENT

IMPORTANT NOTICE

1. Please report correctly the details of the accident to speed up the claims process.
2. This Form must be completed by the Policyholder and/or the Authorised Driver.
3. Information provided must be as truthful and accurate as possible. Any willful misrepresentation or withholding of material facts may allow insurance companies to repudiate policy ability.
4. The issue and acceptance of this Form by insurance companies is not an admission of policy liability on the part of the insurance companies.
5. Any false reporting may be referred to the Police for investigation.
6. This report will be forwarded by the insurers of the GIA Records Management Centre established by the General Insurance Association of Singapore (GIA) for archiving and that copies of this report will, for a fee, be made available upon application by interested parties.
7. By the lodgement of this report to the insurers, you hereby consent to the archiving of this report at the centre and to copies of the report being made available aforesaid.

ACCIDENT STATEMENT

Date Of Report	08/02/2018 18:00
Date Of Accident	08/02/2018 15:00
Exact Location Of Accident	ALEXANDRA ROAD TOWARDS QUEENSWAY
Country/State of Loss	SINGAPORE

DETAILS OF INVOLVED VEHICLE

Vehicle Registration Number	EW122B
Insured/Policyholder	
Name Of Registered Owner	YIO JINXIAN
NRIC No	S8417295B
Email Address	NOEMAIL
Mobile Phone No	(LOCAL) +65-97731460
Alternative Phone No	Office-62652752

Vehicle Particulars

Manufacturer	NISSAN
Model	SYLPHY-1.5 4AT (A)

Exact Purpose for which vehicle was being used at time of accident	PRIVATE USE
--	-------------

Are you claiming under your own insurance policy for repair to your vehicle?	YES
--	-----

No, Please state action to be taken

Vehicle Category	PRIVATE CAR
------------------	-------------

Insurance Company

Name of Insurance Company	TOKIO MARINE INSURANCE SINGAPORE LTD
Type Of Coverage	COMPREHENSIVE
Fleet Policy	NO
Policy Number	16-MW002096-R01
Cover Note Number	

Driver

Name of Driver	YIO JINXIAN
NRIC No	S8417295B
Date Of Birth	19/06/1984
Occupation	INDOOR
Date Of Driving Pass	04/08/2006
Driving Experience	11 YEARS AND 6 MONTHS
Gender	MALE
Mobile Number	(LOCAL) +65-97731460

Fax Number	
Contact Number	OFFICE-62652752
Email Address	NOEMAIL
Address	11 LEEDON HEIGHTS #24-31
Postcode	267955
Was driver an employee of the Insured's Company	NO
If No, Relationship of the Driver with the Insured	OWNER
Vehicle Registration Number of Driver's Own Vehicle	-
	-
	-
Insurance Company of Driver's Own Vehicle	-
	-
	-

General Information of the Accident

Type Of Accident	COLLISION - HEAD TO REAR
Weather Conditions	CLEAR
Road Surface	DRY

Other Information

Was any foreign vehicle involved in this accident?	NO
Number of vehicles involved in the accident	
Was any body injured in the Accident?	NO
Was any injured conveyed to hospital by ambulance?	NO
Was any other material or property damaged?	YES
I have been approached by unknown person(s) soliciting/offering accident claims assistance.	NO
Number of Passengers (Including Driver)	1

Details of Police Action

Was the accident reported to the police?	NO
If Yes, Please state which Police Station	
Was notice of intended Prosecution given?	NO
If Yes, against whom?	

Circumstances of Accident

REFER TO SKETCH PLAN.

Attachment(s)

Are accident photos available for attachment?	YES
Was there any video captured by Car Camera?	NO
Was there any audio recorded?	NO

DETAILS OF OTHER VEHICLE PROPERTY

Vehicle Registration Number	SLN7544K
Vehicle Make/Model/Colour	TOYOTA ESTIMA
Details Of Properties	
Vehicle Category	PRIVATE CAR
Name of Driver	CHAN LAI LING
NRIC/Passport Number	S1787058J
Contact Number	
Address	
Postcode	
Insurance Company Name	

Nature Of Damage

No. Of Passenger (Including Driver)

Sketch Plan

SKETCH PLAN

IMPORTANT NOTICE

1. Please report **correctly** the details of the accident to speed up the claims process.
2. This Form must be **completed by the Policyholder and/or the Authorized Driver**.
3. Information provided must be as **truthful and accurate as possible**. Any willful misrepresentation or withholding of material facts may allow insurance companies to **repudiate policy liability**.
4. The issue and acceptance of this form by insurance companies is not an admission of **policy liability** on the part of the insurance company.
5. **Any false reporting may be referred to the Police for investigation.**
6. The report will be forwarded by the insurers of the Risk Records Management Fund, established by the General Insurance Association of Singapore (GIAS) to the relevant and that copies of this report will have to be made available upon application by interested parties.
7. By the lodgment of this report to the insurers, you hereby consent to the archiving of this report at the centre and to copies of the report being made available elsewhere.
8. **Consent under the Personal Data Protection Act (PDPA)**

Dr. K. N. Singh

SKETCH PLAN

$$A \cong_{\text{Top}} \mathbb{R}^2 \times B$$

f 51.91-51.94b

4

1

Wiederum, Kind

DESCRIBE CIRCUMSTANCES OF THE ACCIDENT

1. $\lim_{n \rightarrow \infty} \frac{1}{n} \sum_{k=1}^n f\left(\frac{k}{n}\right) = \int_0^1 f(x) dx$ in the
the Riemann integral of f over $[0, 1]$.

Answer: $\frac{1}{2}$

DECLARATION

^aWe declare the breaching particles are true in every respect.

5/1/20

Name: _____
SECTION No: _____

CERTIFICATE OF INSURANCE

Tokio Marine Insurance (Singapore) Ltd.
 20 Collyer Quay, #09-01, Singapore 049311
 20 Collyer Quay, #09-01, Tokyo Marine Centre Singapore 049311
 Tel: (65) 6221 6111 / (65) 6221 4356 / (65) 6224 0895 Email: tokio@tokiomarine.com.sg www.tokiomarine.com



TOKIO MARINE
 INSURANCE GROUP
 FORM: MV1

Certificate of Insurance

MOTOR VEHICLES (THIRD-PARTY RISKS AND COMPENSATION) ACT (CHAPTER 189)
MOTOR VEHICLES (THIRD-PARTY RISKS AND COMPENSATION) RULES, 1960
ROAD TRANSPORT ACT, 1987 (MALAYSIA)
MOTOR VEHICLES (THIRD-PARTY RISKS) RULES, 1959 (MALAYSIA)

Policy No.: 16-MW003006-RH1 (Private Motor Car)

1. Index Mark and Registration Number of Vehicle: FW122H Chassis No.: WBA3H160X0N146971
 2. Name of Policyholder: MR YR CHINNAN
 3. Effective date of the Commencement of Insurance for the purposes of the Act: 28/3/2016
 4. Date of Expiry of Insurance: 28/3/2017

5. Persons or Class of Persons entitled to drive?

(1) The Policyholder;

(2) Any other person who is driving on the Policyholder's order on a valid licence.

(3) The Policyholder's consent is required for any other person to drive the Motor Vehicle. The Motor Vehicle has been insured under the Motor Vehicle Third Party Risks and Compensation Rules, 1960 and the Road Transport Act, 1987 (Malaysia) and the Motor Vehicles (Third Party Risks) Rules, 1959 (Malaysia).

6. Limitations as to use?

The policy is not valid for use for any purpose other than the Motor Vehicle.

The policy does not cover any use for any purpose other than the Motor Vehicle. The policy is not valid for use for any purpose other than the Motor Vehicle.

7. Conditions of Insurance: The Motor Vehicle is insured under the Motor Vehicle Third Party Risks and Compensation Rules, 1960 and the Road Transport Act, 1987 (Malaysia) and the Motor Vehicles (Third Party Risks) Rules, 1959 (Malaysia).

8. Insured Vehicle: The Motor Vehicle is insured under the Motor Vehicle Third Party Risks and Compensation Rules, 1960 and the Road Transport Act, 1987 (Malaysia) and the Motor Vehicles (Third Party Risks) Rules, 1959 (Malaysia).

Please refer to the Policy Schedule for full details of the conditions of the insurance.

IMPORTANT NOTICE

This Certificate is not a contract. It is a statement of the terms of the insurance. The actual contract is the Policy Schedule. The Policy Schedule is the contract between the Policyholder and the Insurer. The Policy Schedule is the contract between the Policyholder and the Insurer.

ADDITIONAL INFORMATION		Amount: 125,000.00
Insurance Plan:	Comprehensive Approved Workshop Plan	
Limit for total loss or theft:	Prevailing Market Value	
Policy Excess:	Own Damage Claims: SGD 500 Windscreen Excess: SGD 100	
Financial Interest:	SIME DARBY INSURANCE BROKERS PTE LTD	

Tokio Marine Insurance (Singapore) Ltd.

Authorized Signature

User Name: Insurance Services (M4)

Printed: 17/01/2018

IC N DRIVING LICENCE

REPUBLIC OF SINGAPORE
IDENTITY CARD NO. S84172958



Name

YIO JINXIAN
(YAO JINXIAN)

姚 锦 贤

Race

CHINESE

Date of birth

19-08-1964

Issuing Place of birth

SINGAPORE

Sex

M

REPUBLIC OF SINGAPORE DRIVING LICENCE

License Number S84172958

Name

YIO JINXIAN
(YAO JINXIAN)

Birth Date 19 Jun 1964

Issue Date 04 Aug 2006



1459460



License No. S84172958



Date of issue

04-04-2015

11 LEEBOON HEIGHTS #24-01
SINGAPORE 267953

NRIC No. S84172958

Date 25/05/2018

YOU ARE LICENSED TO DRIVE VEHICLES IN THE FOLLOWING CLASSES:

PASSENGER

Class 2 Motor Car < 2000kg with not more than 7 passengers, exclusive of the driver; and all other motor vehicles < 2000kg



NP 425A

Accident Photo



Accident Photo



Accident Photo



Accident Photo



Accident Photo



Accident Photo



Accident Photo



MYT218019709 / Yew Tee Automobile Tech Pte Ltd - Kaki Bukit
 ENTRY DATE & TIME: 08/02/2018 16:17
 SUBMITTED BY: Toh Lei Ming

SINGAPORE ACCIDENT STATEMENT

IMPORTANT NOTICE

1. Please report correctly the details of the accident to speed up the claims process.
2. This Form must be completed by the Policyholder and/or the Authorised Driver.
3. Information provided must be as truthful and accurate as possible. Any wilful misrepresentation or withholding of material facts may allow insurance companies to repudiate policy ability.
4. The issue and acceptance of this Form by insurance companies is not an admission of policy liability on the part of the insurance companies.
5. Any false reporting may be referred to the Police for investigation.
6. This report will be forwarded by the insurers of the GIA Records Management Centre established by the General Insurance Association of Singapore (GIA) for archiving and that copies of this report will, for a fee, be made available upon application by interested parties.
7. By the lodgement of this report to the insurers, you hereby consent to the archiving of this report at the centre and to copies of the report being made available aforesaid.

ACCIDENT STATEMENT

Date Of Report 08/02/2018 16:17
 Date Of Accident 08/02/2018 13:50
 Exact Location Of Accident ALEXANDRA ROAD
 Country/State of Loss SINGAPORE

DETAILS OF THE POLICY

Vehicle Registration Number SLN7544K
Insured/Policyholder
 Name Of Registered Owner CHAN LAI LING
 NRIC No S1787058J
 Email Address NOEMAIL
 Mobile Phone No (LOCAL) +65-98435300
 Alternative Phone No Office-98435300

Vehicle Particulars

Manufacturer TOYOTA
 Model ESTIMA

Exact Purpose for which vehicle was being used at time of accident

Are you claiming under your own insurance policy for repair to your vehicle? NO

No, Please state action to be taken THIRD PARTY

Vehicle Category PRIVATE CAR

Insurance Company

Name of Insurance Company NTUC INCOME INSURANCE CO-OPERATIVE LTD
 Type Of Coverage COMPREHENSIVE
 Fleet Policy NO
 Policy Number 5091208217
 Cover Note Number

Driver

Name of Driver CHAN LAI LING
 NRIC No S1787058J
 Date Of Birth 21/03/1967
 Occupation INDOOR
 Date Of Driving Pass 25/02/1986
 Driving Experience 31 YEARS AND 11 MONTHS
 Gender MALE
 Mobile Number (LOCAL) +65-98435300

Fax Number	
Contact Number	OFFICE-98435300
EMail Address	NOEMAIL
Address	BLK 136 RIVERVALE ST #02-740
Postcode	540136
Was driver an employee of the Insured's Company	NO
If No, Relationship of the Driver with the Insured	OWNER
Vehicle Registration Number of Driver's Own Vehicle	-
	-
	-
Insurance Company of Driver's Own Vehicle	-
	-
	-

General Information of the Accident

Type Of Accident	COLLISION - HEAD TO REAR
Weather Conditions	CLEAR
Road Surface	DRY

Other Information

Was any foreign vehicle involved in this accident?	NO
Number of vehicles involved in the accident	
Was any body injured in the Accident?	NO
Was any injured conveyed to hospital by ambulance?	
Was any other material or property damaged?	YES
I have been approached by unknown person(s) soliciting/offering accident claims assistance.	NO
Number of Passengers (Including Driver)	1

Details of Police Action

Was the accident reported to the police?	NO
If Yes, Please state which Police Station	
Was notice of intended Prosecution given?	NO
If Yes, against whom?	

Circumstances of Accident

REFER TO ATTACHMENT

Attachment(s)

Are accident photos available for attachment?	YES
Was there any video captured by Car Camera?	NO
Was there any audio recorded?	NO

Vehicle Registration Number	EW122B
Vehicle Make/Model/Colour	
Details Of Properties	
Vehicle Category	PRIVATE CAR
Name of Driver	YIO JINXIAN
NRIC/Passport Number	S8417295B
Contact Number	97731460
Address	
Postcode	
Insurance Company Name	

Nature Of Damage

No. Of Passenger (Including Driver)

Sketch Plan

SKETCH PLAN

IMPORTANT NOTICE

1. Please report correctly the details of the accident to speed up the claims process.
2. This Form must be completed by the Policyholder and/or the Authorised Driver.
3. Information provided must be as truthful and accurate as possible. Any wilful misrepresentation or withholding of material facts may allow insurance companies to repudiate policy liability.
4. The issue and acceptance of this Form by insurance companies is not an admission of policy liability on the part of the insurance companies.
5. Any false reporting may be referred to the Police for investigation.
6. The report will be forwarded by the insurers of the GIA Records Management Centre established by the General Insurance Association of Singapore (GIA) for archiving and that copies of this report will for a fee be made available upon application by interested parties.
7. By the lodgment of this report to the insurers, you hereby consent to the archiving of this report at the centre and to copies of the report being made available aforesaid.
8. Consent under the Personal Data Protection Act (PDPA)

I understand, acknowledge, agree and consent that:

- (a) My insurer, my workshop and the General Insurance Association of Singapore ("GIA") may/are permitted to collect, use, disclose and/or process my personal data/personal information set out in this [form] and any other personal information provided by me or possessed by my insurer (collectively the "Personal Information") and disclose and transfer such Personal Information to all insurer(s) who have insured vehicle(s) involved in this accident (all insurer(s) who have insured vehicle(s) involved in this accident shall be collectively referred to as the "Insurers"), the Insurers' lawyers/law firms, the Monetary Authority of Singapore and any relevant government agency/authority (such as the police), for the purpose(s) of:
 - (i) processing, handling and/or dealing with my claims including the settlement of the claims and any necessary investigations relating to the claims;
 - (ii) investigating the accident and/or my claims;
 - (iii) carrying out and/or dealing with my instructions or responding to any enquiries by me;
 - (iv) administering my claims (including the mailing of correspondence, statements, invoices, reports or notices to me, which could involve disclosure of certain personal data about me to bring about delivery of the same as well as on the external cover of envelopes/mail packages); and/or
 - (v) complying with applicable law in administering, processing, handling and/or dealing with my claims (collectively the "Purposes")
- (b) all insurer(s) who have insured vehicle(s) involved in this accident and the Insurers' lawyers/law firms, may/are permitted to collect, use, disclose and/or process my Personal Information for one or more of the above Purposes; and
- (c) my Personal Information may/can be disclosed by any of the Insurers and/or GIA to their third party service providers or agents (including their lawyers/law firms), which may be sited outside of Singapore, for one or more of the above Purposes;
- (d) my Personal Information will also be collected and used to compile claims history for the purpose of fraud detection, investigation and management in present and all future claims.
- (e) the information so collected under (d) above may be shared / disclosed:
 - (i) to all insurers and/or any other third parties that assist in evaluating, investigating, controlling or managing fraud, regulators, law enforcement and government agencies as reasonably required for the purposes stated, or
 - (ii) for complying with requirements under any regulations, laws or court orders.

Policyholder's Signature

Date & Time: 8/2/18, 4pm

Driver's Signature

(If driver is not the policyholder)

Date & Time: 8/2/18, 4pm

Reporting Centre Personnel's Signature

Name:
NRIC/FIN No.:

GIA/IR/000000000000000000

Sketch Plan #2

SKETCH PLAN



DESCRIBE CIRCUMSTANCES OF THE ACCIDENT

On 8/2/18 at about 1:52pm, I was driving along Alexandra Road on the 2nd lane. Traffic light turned red and I came to a stop. Suddenly, I felt a bang behind me. I alighted from my car and found out that vehicle no EW122-B has hit the rear of my vehicle.

DECLARATION

I/We declare the foregoing particulars are true in every respect.

Samantha

Policyholder's Signature
Date & Time: 8/18, 4pm

Standard Sketched Form V2

Samantha

Driver's Signature
(If driver is not the policyholder)
Date & Time: 8/2/18, 4pm

[Signature]

Reporting Centre Personnel's Signature
Name:
NRIC/FIN No.:

Accident Photo



Accident Photo



Accident Photo



Accident Photo



Accident Photo

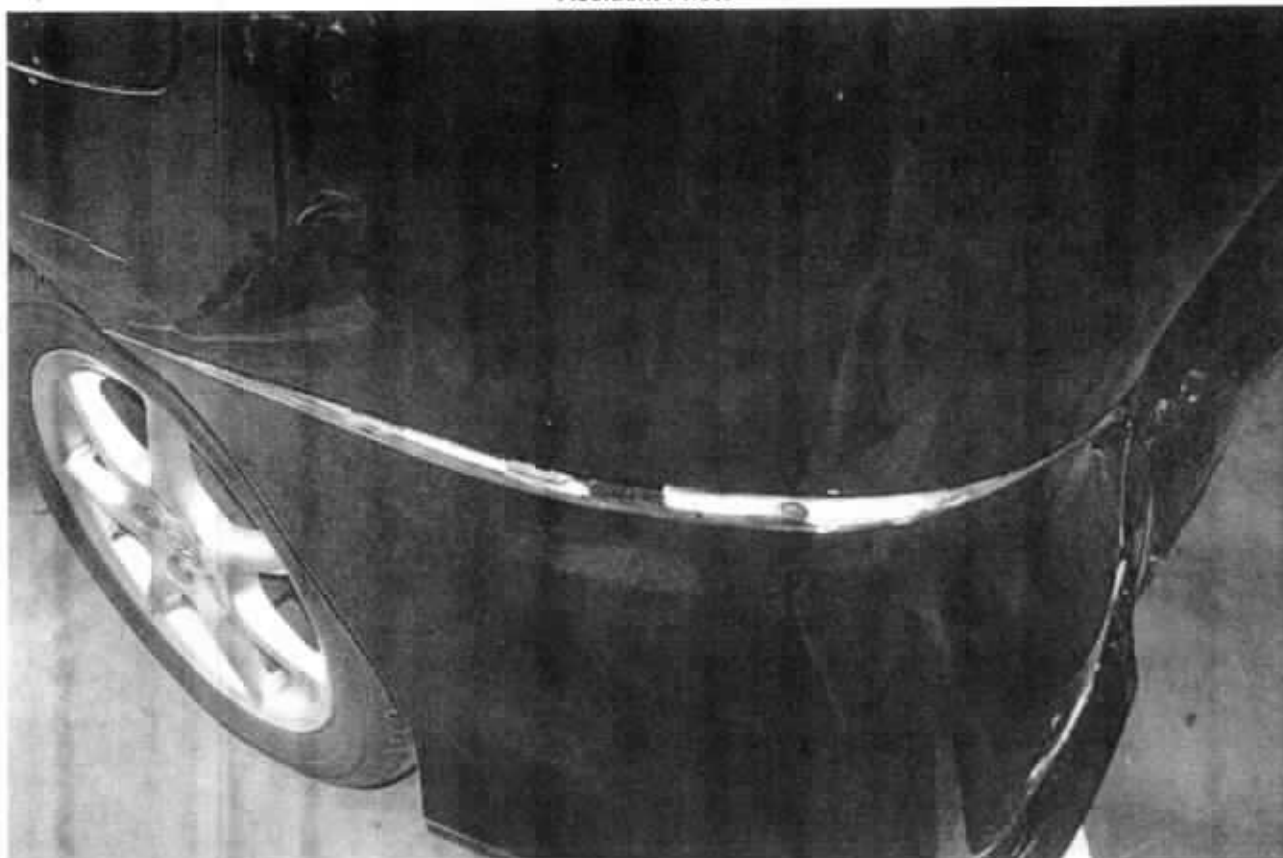

Accident Photo



Accident Photo



Accident Photo

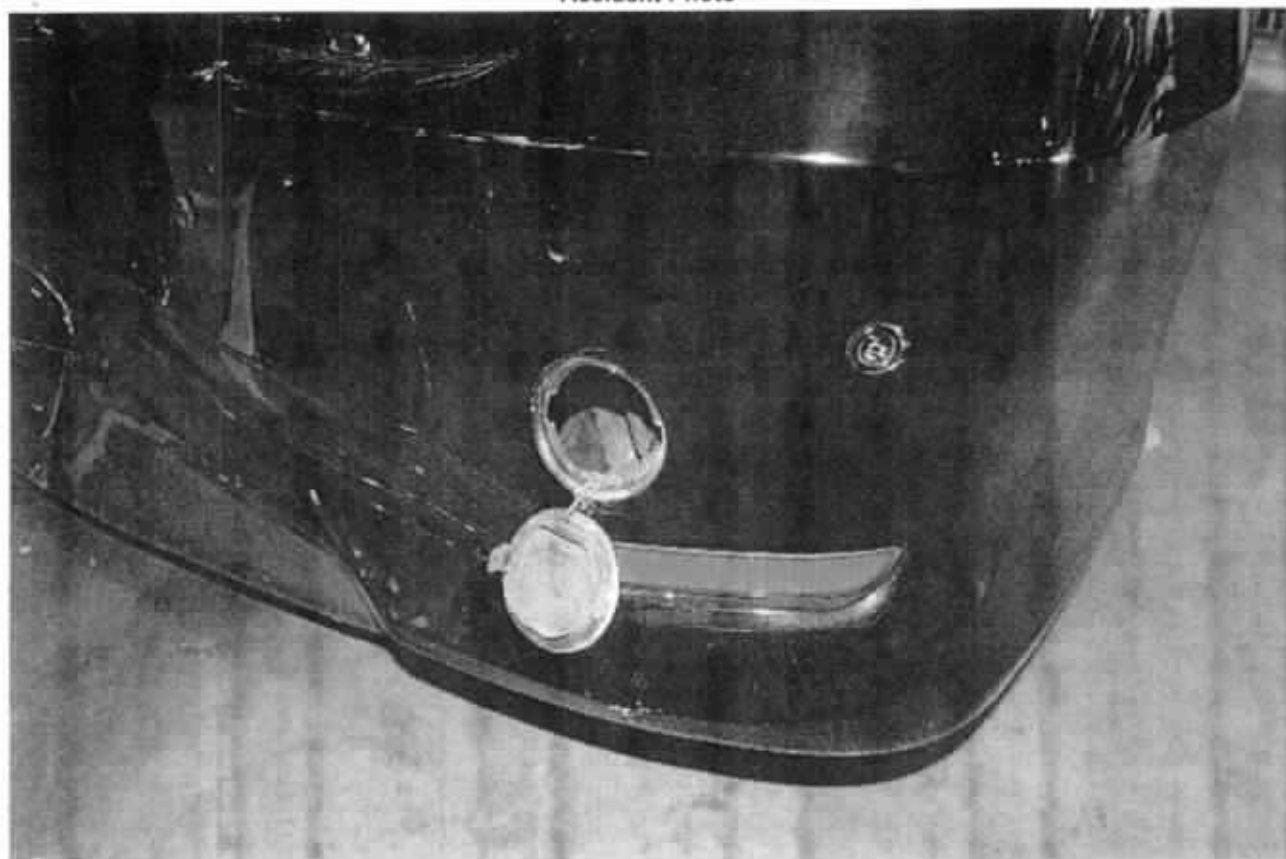

Accident Photo



Accident Photo

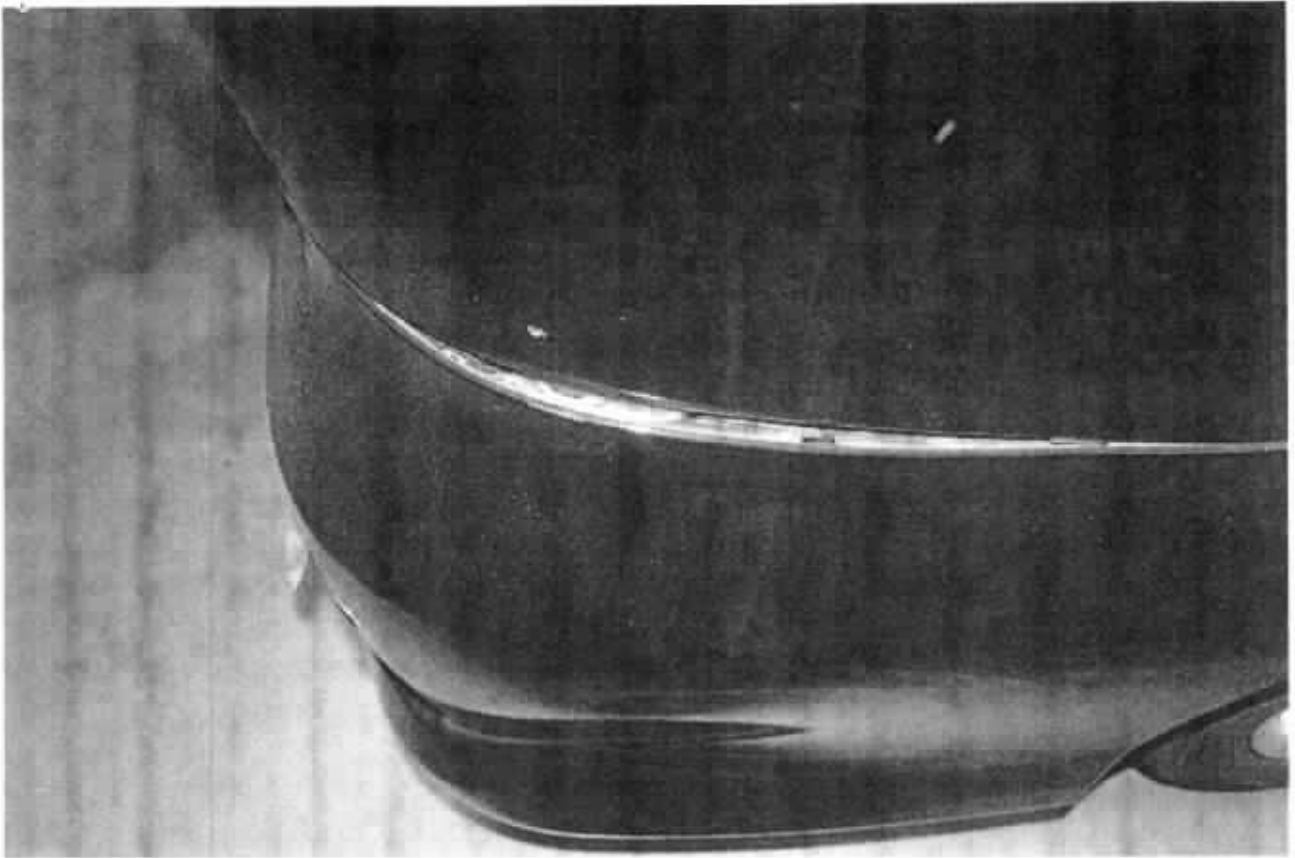



BLUWEL AUTOMOTIVE SERVICE PTE LTD

Workshop: 1 Kaki Bukit Ave 6 (Unit B) #01-28
(Unit C) #01-51/53/55 Singapore 417883
Hp: 9755 2088 Tel: 6745 2088 Fax: 6841 2088
Website: www.bluwel.com.sg Email: bluwel2088@yahoo.com.sg
Co. Reg. No.: 200704951N
GST Reg. No.: 200704951N

Vehicle No : SLN 7544 K Date : 27-Feb-18
Make/Model : Toyota Estima
Name : Chan Lai Ling
Address : c/o No.1 Kaki Bukit Ave 6
#01-53/55 AutoBay@ Kaki Bukit
Singapore 417883

QTY	ITEM	AMT (\$S)
-----	------	-----------

Lump sum repair costs	\$	15,300.00
GST 7 %	\$	1,071.00
Grand-total	\$	<u>16,371.00</u>

Dollars : Sixteen Thousand Three Hundred And Seventy One Only

Catherine Chong (LKK Auto)

From: Igene Lim <igene.lim@mneduco.com.sg>
Sent: Wednesday, 24 October, 2018 10:37 AM
To: Charlene Chee; Belle
Cc: SUR; Admin-D (LKKAuto); 'Celine Fong (LKKAuto)'
Subject: RE: APPOINTMENT OF KK LAU AS SINGLE JOINT EXPERT TO CONDUCT RE-INSPECTION ON PLAINTIFF'S VEHICLE SLN 7544K | MC SUIT NO. 12163/2018
| COMLAW'S REF : PCS.CCC.2018.217568.TM | ACCIDENT ON 8 FEBRUARY 2018 INVOLVING SLN 7544K AND EW 1228

WITHOUT PREJUDICE

Our Ref : MN.IG.B1.1812234A/B

Dear Ms Charlene,

We had sought clarification from our client and our client's workshop, Bluwel Automotive Service Pte Ltd.

Ms Sally from Bluwel Automotive Service Pte Ltd had informed us the following:

- (1) On the 18 October 2018, she called up the office of LKK Auto to ask for Catherine. She was told that Catherine was engaged in a meeting.
- (2) Ms Sally then informed the lady who answered the call that a re-inspection on motor vehicle SLN 7544K was scheduled at 11.00 am and that the Plaintiff was already there at the workshop.
- (3) The lady told Ms Sally that she will check and call her back in the next 10 minutes.
- (4) Having waited for more than 10 minutes, Ms Sally decided to call LKK Auto again to check on the re-inspection as the Plaintiff was rushing off for a meeting.
- (5) The lady whom Ms Sally spoke with earlier picked up the call and had informed Ms Sally that a surveyor from their firm, namely Guo Qiang was on his way.
- (6) Ms Sally was puzzled as the agreement on the appointed SJE was KK LAU as confirmed by both parties. Ms Sally then told the lady that specific instructions given by the Plaintiff and her boss was KK LAU and not any other surveyor.
- (7) Ms Sally then asked the lady if Mr KK Lau has forgotten about the appointment ? And the lady kept quiet.

Perhaps, we can let Court decide on the appointment of the SJE?

With thanks & regards,

Igene Lim (Ms)

(for and on behalf of Nedumaran Muthukrishnan)

M NEDUMARAN & CO

Advocates & Solicitors

Commissioner for Oaths

Branch Office :

Catherine Chong (LKK Auto)

From: Admin-D (LKKAuto) <admin-d@lkkauto.com>
Sent: Saturday, 20 October, 2018 10:29 AM
To: 'Belle'; SUR; Celine Fong (LKKAuto)
Cc: 'Charlene Chee'; assignments
Subject: RE: APPOINTMENT OF KK LAU AS SINGLE JOINT EXPERT TO CONDUCT RE-INSPECTION ON PLAINTIFF'S VEHICLE SLN 7544K | MC SUIT NO. 12163/2018 | COMLAW'S REF : PCS.CCC.2018.217568.TM | ACCIDENT ON 8 FEBRUARY 2018 INVOLVING SLN 7544K AND EW 122B

Dear Belle,

Please be informed that we have informed claimant's workshop our surveyor Guo Qiang will attend instead, they agreed.

Best Regards,

Catherine Chong | Admin

LKK Auto Consultants Pte Ltd

Phone: 6741-8434 | email: assignments@lkkauto.com | fax: 6256-4315

Blk 51, Paya Ubi Industrial Park, Ubi Avenue 1, #02-25 | S(408933)

From: Belle [mailto:belle@comlaw.com.sg]
Sent: Thursday, 18 October, 2018 3:43 PM
To: SUR <sur@lkkauto.com>; Admin-D (LKKAuto) <admin-d@lkkauto.com>; 'Celine Fong (LKKAuto)' <celinefong@lkkauto.com>
Cc: Charlene Chee <charlenechee@comlaw.com.sg>
Subject: APPOINTMENT OF KK LAU AS SINGLE JOINT EXPERT TO CONDUCT RE-INSPECTION ON PLAINTIFF'S VEHICLE SLN 7544K | MC SUIT NO. 12163/2018 | COMLAW'S REF : PCS.CCC.2018.217568.TM | ACCIDENT ON 8 FEBRUARY 2018 INVOLVING SLN 7544K AND EW 122B
Importance: High

Dear Celine,

We refer to the above matter and to M/s M Nedumaran & Co email of even date.

Please let us know why Mr K. K. Lau did not attend to the re-inspection despite parties accepting the joint appointment as the SJE.

Please let us hear from you urgently.

Thank You and Best Regards
Ms Balqis (Bel)
Secretary

For and on behalf of **Ms Charlene Chee**
Associate Director

M/s ComLaw LLC

64 Cecil Street
#03-02 IOB Building

Catherine Chong (LKK Auto)

From: Belle <belle@comlaw.com.sg>
Sent: Tuesday, 18 December, 2018 3:48 PM
To: SUR; Admin-D (LKKAuto); 'Celine Fong (LKKAuto)'
Cc: Igene Lim
Subject: APPOINTMENT OF KK LAU AS SINGLE JOINT EXPERT TO CONDUCT RE-INSPECTION ON PLAINTIFF'S VEHICLE SLN 7544K | MC SUIT NO. 12163/2018 | COMLAW'S REF : PCS.CCC.2018.217568.TM | ACCIDENT ON 8 FEBRUARY 2018 INVOLVING SLN 7544K AND EW 122B
Attachments: 18122018154355.pdf
Importance: High

Dearest all,

Todate, we have yet to hear from you on Ms Igene Lim's email of 24 October 2018.

The CDR is scheduled tomorrow at 9.30am.

Please revert urgently.

Thank You and Best Regards

Ms Balqis (Bel)

Secretary

For and on behalf of **Ms Charlene Chee**

Associate Director

M/s ComLaw LLC

64 Cecil Street
#03-02 IOB Building
Singapore 049711
Tel: (65) 6538 1221
Direct Fax: (65) 6506 9156
DID : (65) 6506 9162
Email: belle@comlaw.com.sg

This email is intended solely for the abovenamed addresses(s). It may contain confidential and/or legally privileged information. If this email has reached you in error, please delete it immediately and inform us of the error. Thank you for your co-operation.

Internet communications cannot be guaranteed to be decured or error-free as information can be intercepted, corrupted, lost, or it may arrive late or contain viruses. The sender therefore does not accet liability for any errors or omissions in the contents of this message which arises as a result of internet transmission.

From: Belle
Sent: Wednesday, 28 November, 2018 10:43 AM
To: SUR <sur@lkkauto.com>; Admin-D (LKKAuto) <admin-d@lkkauto.com>; 'Celine Fong (LKKAuto)' <celinefong@lkkauto.com>
Subject: APPOINTMENT OF KK LAU AS SINGLE JOINT EXPERT TO CONDUCT RE-INSPECTION ON PLAINTIFF'S VEHICLE SLN 7544K | MC SUIT NO. 12163/2018 | COMLAW'S REF : PCS.CCC.2018.217568.TM | ACCIDENT ON 8 FEBRUARY

**LKK Auto Consultants Pte Ltd**

51 Ubi Ave 1 #01-25 Paya Ubi Industrial Park, Singapore 408933

TEL: 6256 3561 FAX: 6256 4315

Reg. No: 199607198R GST Reg. No. 19-9607198-R

Affiliated to Federation Internationale Des Experts En Automobile

COMLAW LLC*

Ref : CS/LAW18017873/Gsd3e2

64 CECIL ST #06-01 IOB BLDG SINGAPORE
049711

Date : 27-02-2019



Code : L050

1. Policy Particulars :- THIRD PARTY CLAIM (RESURVEY INSPECTION)

Insured Veh.	EW 122B	Veh. Inspected	SLN 7544K
Policy No.	MN.IG.B1.1812234	Coverage (\$)	0.00
Claim No.	PCS.CCC.2018.217568.TM	Excess (\$)	0.00
Assign From	CHARLENE CHEE	Assign Date	02/10/2018

2. Vehicle Particulars & Condition

Make & Model	TOYOTA ESTIMA	c.c	2362
Engine No.	HIDDEN	Year of Reg.	2007
Chassis No.	ACR500035285	Colour	BLACK
Odometer	165724	Steering	IN ORDER
Brakes	IN ORDER	Modification	STANDARD ALLOY RIM
General	GOOD		

3. Conditions of Tyres

	Size	Make	Balance
R/H Front Tyre	225/50 R17	SUMITOMO	6 mm
L/H Front Tyre	225/50 R17	SUMITOMO	6 mm
R/H Rear Tyre	225/50 R17	SUMITOMO	6 mm
L/H Rear Tyre	225/50 R17	SUMITOMO	6 mm

4. Description of Damages

THE VEHICLE HAD COMPLETED ITS REPAIR WORKS.
REPAIR CONDITION SEE DETAILS.

5. General Information

Accident Date	08/02/2018	Inspection Date	18/10/2018
Survey held at	BLUWEL AUTOMOTIVE SERVICE PTE LTD BLK 1 KAKI BUKIT AVE 6 #01-28/51/53/55(MAIN OFFICE) SINGAPORE 417883		

5a. Remarks

A)THE INSPECTION WAS CONDUCTED ON A"WITHOUT PREJUDICE" BASIS.
B)IN ACCORDANCE TO YOUR INSTRUCTIONS, WE HAVE NOT AUTHORISED REPAIRS.

5b. Estimate Days of Repair

ESTIMATED NORMAL PERIOD FOR REPAIR:	10 Working Days
-------------------------------------	------------------------

**LKK Auto Consultants Pte Ltd**

51 Ubi Ave 1 #01-25 Paya Ubi Industrial Park, Singapore 408933

TEL: 6256 3561 FAX: 6256 4315

Reg. No: 199607198R GST Reg. No. 19-9607198-R

TAX INVOICE

SOMPO INSURANCE SINGAPORE PL
50 RAFFLES PLACE
#05-01/06
SINGAPORE LAND TOWER
SINGAPORE 048623

INV No. AC1901605
INV Date 27/02/2019
Reference CS/SMO19002372/Utd3n2
Code SMO

**PROFESSIONAL SERVICE FEE**

Vehicle No. SLQ 2661Y
Insured Veh. SBR 5515E
Claim No. CMTD1900760
Policy No. D18MTPV01014625
Accident Date 05/02/2019
Inspection Date 11/02/2019

Description	Total
Survey Inspection	350.00
Resurvey Inspection	
Digital Photographs	
Transportation	
Merimen Fee	10.00
Subtotal	360.00
GST (7%)	25.20
Grand Total	385.20

We shall be glad if you could forward the payment at your early convenience.

Cheque should be crossed and made payable to **'LKK Auto Consultants Pte Ltd'**

LKK Auto Consultants Pte Ltd

HYN



LKK Auto Consultants Pte Ltd

51 Ubi Ave 1 #01-25 Paya Ubi Industrial Park, Singapore 408933

TEL: 6256 3561 FAX: 6256 4315

Reg. No: 199607198R GST Reg. No. 19-9607198-R

Page No.: 1 of 3

ADJUSTMENT ON REPAIR COST FOR VEHICLE NO. SLN 7544K

Qty	Description of Parts	Condition	Estimate By Workshop (\$)	Our Adjusted (\$)
REPLACEMENT OF PARTS				
1	REAR WINDSCREEN MOULDING	REPLACED	159.60	159.60
1	REAR TAILGATE	REPLACED	1,498.90	1,498.90
1	REAR TAILGATE LOCK	REPLACED	322.94	322.94
1	REAR TAILGATE LOGO	REPLACED	76.90	76.90
1	REAR TAILGATE OUTER HANDLE	REPLACED	124.79	124.79
1	REAR TAILGATE CENTRE REFLECTOR	NOT NECESSARY	177.90	-
2	REAR TAILGATE REFLECTORS	REPLACED	479.40	479.40
1	REAR TAILGATE RUBBER	REPLACED	221.94	221.94
1	REAR TAILGATE INNER TRIM BOARD	REPLACED	519.80	519.80
1	REAR TAILGATE 'ESTIMA' EMBLEM	REPLACED	96.80	96.80
1	REAR TAILGATE 'AERAS' EMBLEM	REPLACED	91.70	91.70
2	REAR TAILLAMP	REPLACED	645.20	645.20
1	REAR END PANEL	REPLACED	561.00	561.00
1	REAR END PANEL INNER LOWER GARNISH	REPLACED	289.65	289.65
1	REAR END PANEL INNER TOP GARNISH	REPLACED	428.90	428.90
1	REAR END PANEL SENSOR	REPLACED	198.00	198.00
1	REAR BUMPER	REPLACED	1,339.50	1,339.50
2	REAR BUMPER REFLECTORS	N/S REPLACED	139.60	69.80
2	REAR BUMPER SIDE RETAINERS	REPLACED	96.30	96.30
2	REAR BUMPER TOW HOOK COVERS	REPLACED	96.24	96.24
1	REAR SPARE TYRE PANEL	REPAIRED SEE LABOUR	659.95	-
1	REAR SPARE TYRE BOARD	REPLACED	655.20	655.20
1	REAR SPARE TYRE MAT	REPLACED	550.10	550.10
1	REAR N/S CHASSIS	REPAIRED SEE LABOUR	645.00	-
1	REAR CAR JACK HOLDER	REPLACED	205.00	205.00
1	REAR EXHAUST SILENCER	NOT NECESSARY	1,068.10	-
2	REAR EXHAUST SILENCER MOUNTINGS	NOT NECESSARY	106.80	-
1	REAR N/S FENDER	REPAIRED SEE LABOUR	988.50	-
1	REAR N/S FENDER AIR DUCT	REPLACED	130.48	130.48

Report Ref No. CS/LAW18017873/Gsd3e2



LKK Auto Consultants Pte Ltd

51 Ubi Ave 1 #01-25 Paya Ubi Industrial Park, Singapore 408933

TEL: 6256 3561 FAX: 6256 4315

Reg. No: 199607198R GST Reg. No. 19-9607198-R

Page No. 2 of 3

Qty	Description of Parts	Condition	Estimate By Workshop (\$)	Our Adjusted (\$)
1	REAR N/S FENDER INNER SHIELD	REPLACED	62.15	62.15
1	REAR N/S FENDER INNER GARNISH LIP	REPLACED	132.20	132.20
2	REAR FENDER INNER TRIM GARNISHES	REPLACED	1,150.70	1,150.70
1	REAR N/S FENDER QUARTER GLASS WITH MOULDING	NOT NECESSARY	777.27	-
1	REAR O/S AIR CON BLOWER MOTOR	NOT NECESSARY	1,989.65	-
1	REAR SAFETY BELT	NOT NECESSARY	575.00	-
	LESS 25% DISCOUNT		-4,315.29	-2,550.80
			12,945.87	7,652.39
	SPECIAL NETT ITEMS			
1	REAR WINDSCREEN SEALANT (SN)	REPLACED	80.00	50.00
1	SET REAR BUMPER CLIP (SN)	REPLACED	50.00	50.00
1	SET REAR REVERSE SENSOR (SN)	REPLACED	480.00	280.00
1	REAR THIRD EYE CAMERA (SN)	NOT NECESSARY	480.00	-
			1,090.00	380.00
	LABOUR			
	TO REMOVE AND REFIT REAR ELECTRICAL WIRING, REPLACED DAMAGED LAMPS AND TEST FOR PROPER FUNCTIONING.		50.00	30.00
	TO REMOVE AND REFIT REAR CUSHION SEATS, RADIO SPEAKER BOARD, INTERIOR UPHOLSTERY TO FACILITATE THE REPAIRS.		200.00	80.00
	TO REMOVE AND REFIT REAR BUMPER SENSOR.		150.00	40.00
	TO REMOVE AND REFIT QUARTER GLASS TO FACILITATE THE REPAIRS.	NOT NECESSARY	100.00	-
	TO REMOVE AND REFIT REAR WINDSCREEN GLASS.		200.00	120.00
	TO REMOVE AND REFIT, STRAIGHTEN AND RE-ADJUST EXHAUST PIPE AND REPLACE REAR EXHAUST SILENCER AND MOUNTINGS.	NOT NECESSARY	150.00	-
	TO REMOVE AND REPLACE THE ABOVE DAMAGED PARTS, STRAIGHTEN, KNOCK OUT, REALIGN AND REPAIR INCLUDING CUT AND WELD BODY PANELS. TO RE-ADJUST TO THE ORIGINAL POSITION USING POWER TOOLS. INCLUSIVE OF THE REPAIR OF REAR SPARE TYRE PANEL, REAR N/S CHASSIS AND REAR N/S FENDER.		3,000.00	1,200.00

Report Ref No. CS/LAW18017873/Gsd3e2



LKK Auto Consultants Pte Ltd

51 Ubi Ave 1 #01-25 Paya Ubi Industrial Park, Singapore 408933

TEL: 6256 3561 FAX: 6256 4315

Reg. No: 199607198R GST Reg. No. 19-9607198-R

Page No.:3 of 3

Qty	Description of Parts	Condition	Estimate By Workshop (\$)	Our Adjusted (\$)
	TO SPRAY PAINT ON THE REPLACED AND REPAIRED PARTS, PREPARE SPRAY SUCH AS MASKING TAPE THE UNAFFECTED AREAS WITH PAPER. CLEANING AND SANDING OF SURFACES, FINAL POLISHING AND WAXING ARE ALSO AVAILABLE.		2,800.00	1,200.00
	TO APPLY UNDERCOATING ON THE REPAIRED AND REPLACED PANELS FOR RUST PROTECTION.		300.00	80.00
			6,950.00	2,750.00
GRAND TOTAL			20,985.87	10,782.39
RECOMMENDED COST OF LUMP SUM REPAIRS (TO ITS PRE-ACCIDENT CONDITION)				8,600.00

Report Ref No. CS/LAW18017873/Gsd3e2

XING GUO QIANG

M.MATAI, AMSAE-A

Automotive Assessor

K.K.LAU CPT(RET)

BEng(Hons),B.Bus,MBA,PEng,PE,
MInstAEA,MASME,MIRTE

REGD Auto Consultant-SAE, Licensed Appraiser

DISCLAIMER OF LIABILITY TO THIRD PARTIES:- This Report is made solely for the use and benefit of the Client named on the front page of this Report.

No liability of responsibility whatsoever, in contract or tort, is accepted to any third party who may rely on the Report wholly or in part. Any third party acting or relying on this Report, in whole or in part, does so at his or her own risk.