

SINGAPORE ACCIDENT STATEMENT

IMPORTANT NOTICE

1. Please report correctly the details of the accident to speed up the claims process.
2. This Form must be completed by the Policyholder and/or the Authorised Driver.
3. Information provided must be as truthful and accurate as possible. Any wilful misrepresentation or withholding of material facts may allow insurance companies to repudiate policy ability.
4. The issue and acceptance of this Form by insurance companies is not an admission of policy liability on the part of the insurance companies.
5. **Any false reporting may be referred to the Police for investigation.**
6. This report will be forwarded by the insurers of the GIA Records Management Centre established by the General Insurance Association of Singapore (GIA) for archiving and that copies of this report will, for a fee, be made available upon application by interested parties.
7. By the lodgement of this report to the insurers, you hereby consent to the archiving of this report at the centre and to copies of the report being made available aforesaid.

ACCIDENT STATEMENT

Date Of Report	01/10/2018 14:04
Date Of Accident	28/09/2018 15:20
Exact Location Of Accident	SINGAPORE INSTITUTE OF MANAGEMENT CARPARK C
Country/State of Loss	SINGAPORE

DETAILS OF OWN VEHICLE

Vehicle Registration Number	GBG2387K
Insured/Policyholder	
Name Of Registered Owner	MEISTER DRO
Co Reg No	52930791W
Email Address	NOEMAIL
Mobile Phone No	
Alternative Phone No	OFFICE-85222259

Vehicle Particulars

Manufacturer	CITROEN
Model	BERLINGO
Exact Purpose for which vehicle was being used at time of accident	
Are you claiming under your own insurance policy for repair to your vehicle?	NO
If No, Please state action to be taken	REPORTING ONLY
Vehicle Category	COMMERCIAL VEHICLE

Insurance Company

Name of Insurance Company	AXA INSURANCE PTE LTD
Type Of Coverage	COMPREHENSIVE
Fleet Policy	NO
Policy Number	CV1/GA367024
Cover Note Number	

Driver

Name of Driver	CHARLENE ANG WEI LIN
NRIC No	S9648235C
Date Of Birth	05/12/1996
Occupation	INDOOR
Date Of Driving Pass	16/10/2015
Driving Experience	2 YEARS AND 11 MONTHS
Gender	FEMALE
Mobile Number	(LOCAL) +65-85222259
Fax Number	
Contact Number	
EEmail Address	NOEMAIL

Address	BLK 78 LOR LIMAU #30-75 S320078
Postcode	
Was driver an employee of the Insured's Company	YES
If No, Relationship of the Driver with the Insured	
Vehicle Registration Number of Driver's Own Vehicle	-
	-
	-
Insurance Company of Driver's Own Vehicle	-
	-
	-

General Information of the Accident

Type Of Accident	COLLISION - CHANGE/CROSS LANE
Weather Conditions	CLEAR
Road Surface	DRY

Other Information

Was any foreign vehicle involved in this accident?	NO
Number of vehicles involved in the accident	
Was any body injured in the Accident?	NO
Was any injured conveyed to hospital by ambulance?	
Was any other material or property damaged?	YES
I have been approached by unknown person(s) soliciting/offering accident claims assistance.	NO
Number of Passengers (Including Driver)	1

Details of Police Action

Was the accident reported to the police?	NO
If Yes, Please state which Police Station	
Was notice of intended Prosecution given?	NO
If Yes, against whom?	

Circumstances of Accident

See attached report

Attachment(s)

Are accident photos available for attachment?	YES
Was there any video captured by Car Camera?	NO
Was there any audio recorded?	NO

DETAILS OF OTHER VEHICLE PROPERTY 1

Vehicle Registration Number	SMC4926H
Vehicle Make/Model/Colour	
Details Of Properties	
Vehicle Category	PRIVATE CAR
Name of Driver	TANG JUNXIAN NORMAN
NRIC/Passport Number	S9121475Z
Contact Number	94319308
Address	
Postcode	
Insurance Company Name	
Nature Of Damage	
No. Of Passenger (Including Driver)	

SKETCH PLAN

IMPORTANT NOTICE

1. Please report **correctly** the details of the accident to speed up the claims process.
2. This Form must be **completed by the Policyholder and/or the Authorised Driver**.
3. Information provided must be as **truthful and accurate as possible**. Any wilful misrepresentation or withholding of material facts may allow insurance companies to **repudiate policy liability**.
4. The issue and acceptance of this Form by insurance companies is not an admission of policy liability on the part of the insurance companies.
5. **Any false reporting may be referred to the Police for investigation.**
6. The report will be forwarded by the insurers of the GIA Records Management Centre established by the General Insurance Association of Singapore (GIA) for archiving and that copies of this report will for a fee be made available upon application by interested parties.
7. By the lodgment of this report to the insurers, you hereby consent to the archiving of this report at the centre and to copies of the report being made available aforesaid.

8. Consent under the Personal Data Protection Act (PDPA)

I understand, acknowledge, agree and consent that:

- (a) My insurer, my workshop and the General Insurance Association of Singapore ("GIA") may/are permitted to collect, use, disclose and/or process my personal data/personal information set out in this [form] and any other personal information provided by me or possessed by my insurer (collectively the "Personal Information") and disclose and transfer such Personal Information to all insurer(s) who have insured vehicle(s) involved in this accident (all insurer(s) who have insured vehicle(s) involved in this accident shall be collectively referred to as the "Insurers"), the Insurers' lawyers/law firms, the Monetary Authority of Singapore and any relevant government agency/authority (such as the police), for the purpose(s) of :
 - (i) processing, handling and/or dealing with my claims including the settlement of the claims and any necessary investigations relating to the claims;
 - (ii) investigating the accident and/or my claims;
 - (iii) carrying out and/or dealing with my instructions or responding to any enquiries by me;
 - (iv) administering my claims (including the mailing of correspondence, statements, invoices, reports or notices to me, which could involve disclosure of certain personal data about me to bring about delivery of the same as well as on the external cover of envelopes/mail packages); and/or
 - (v) complying with applicable law in administering, processing, handling and/or dealing with my claims.(collectively the "Purposes")
- (b) all insurer(s) who have insured vehicle(s) involved in this accident and the Insurers' lawyers/law firms, may/are permitted to collect, use, disclose and/or process my Personal Information for one or more of the above Purposes; and
- (c) my Personal Information may/can be disclosed by any of the Insurers and/or GIA to their third party service providers or agents(including their lawyers/law firms), which may be sited outside of Singapore, for one or more of the above Purposes.
- (d) my Personal Information will also be collected and used to compile claims history for the purpose of fraud detection, investigation and management in present and all future claims.
- (e) the information so collected under (d) above may be shared / disclosed:
 - (i) to all insurers and/or any other third parties that assist in evaluating, investigating, controlling or managing fraud, regulators, law enforcement and government agencies as reasonably required for the purposes stated, or
 - (ii) for complying with requirements under any regulations, laws or court orders.

Meister DRO
1 Kaki Bukit Ave 3
#06-10 KB-1
Singapore 416087

Policyholder's Signature
Date & Time:

Driver's Signature
(If driver is not the policyholder)
Date & Time:

Reporting Centre Personnel's Signature
Name:
NRIC/FIN No.:

SKETCH PLAN

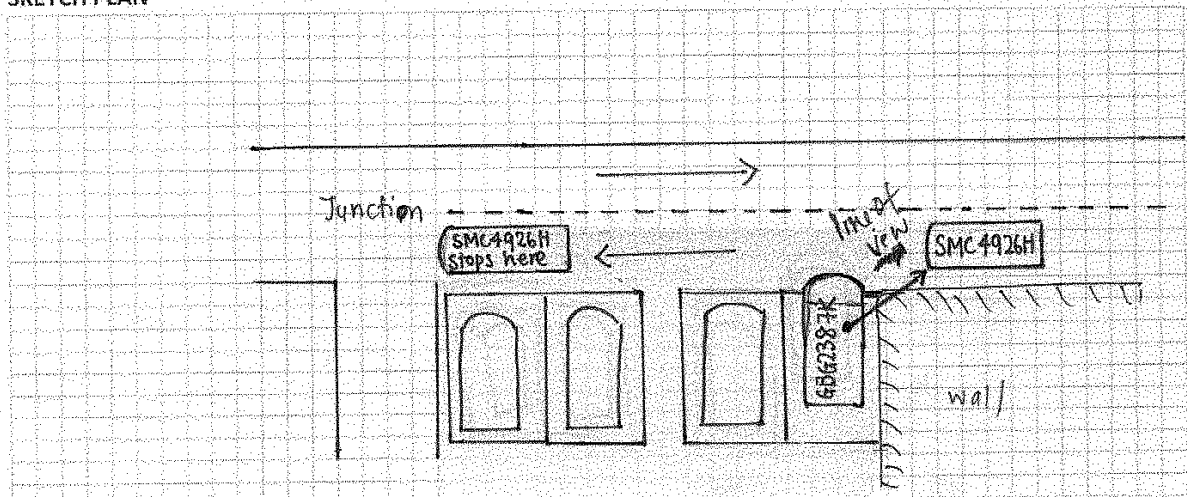

DESCRIBE CIRCUMSTANCES OF THE ACCIDENT...

The incident with the other driver Norman Tang, vehicle number SMC4926H happened around 3:20pm. I was parked at Singapore Institute of Management (SIM) carpark C on Level B1 next to a wall marked 'C8'. I slowly rolled out of the lot as the wall on my ~~right~~ ^{right} side was blocking my view of any oncoming cars and there were no blindspot mirrors for me to check. When my vehicle was about 60-80cm out of the lot, the car appeared in my view. I immediately step on my brake when I saw his moving vehicle appear and drive past me. Causing the side of his car to graze the front of my bumper. I understand that the other driver has the right of way, however due to the circumstances of this situation, in order for me to be able to see the other car, it would have to be about 120cm away from my view (see drawing). As he approaches he should have been able to see me first as my van was already jutting out of the wall by 60-80cm. However, he did not slow down or honk at me to alert me that there was someone there. After I stop he did not stop and he continued driving until he was about three parking lot away from me.

DECLARATION

I/We declare the foregoing particulars are true in every respect.

Meister DRO
1 Kaki Bukit Ave 3
#06-10, KB-1
Singapore 416087

Policyholder's Signature
Date & Time:

C. Ang
Driver's Signature
(If driver is not the policyholder)
Date & Time:

[Signature]
Reporting Centre Personnel's Signature
Name:
NRIC/FIN No.:

REPUBLIC OF SINGAPORE
IDENTITY CARD NO. S9648235C



Name
CHARLENE ANG WEI LIN
洪伟铃

Race
CHINESE

Date of birth 05-12-1996 Sex F

Country of birth
SINGAPORE



REPUBLIC OF SINGAPORE DRIVING LICENCE

License Number S9648235C



Name
CHARLENE ANG WEI LIN

Birth Date 05 Dec 1996

Issue Date 16 Oct 2015

002484329J



SG 50

4776237



NRIC No S9648235C



Date of issue
21.09.2011

APT BLK 78 LORONG LIMAU #30-75
SINGAPORE 320078

NRIC No: S9648235C Date: 13/06/2017

YOU ARE LICENSED TO DRIVE VEHICLES IN THE FOLLOWING CLASS(ES)

	EFFECTIVE DATE
Class 3A Motor cars without clutch pedals (Auto) =< 3000kg < 7 passengers, exclusive of the driver; and other motor vehicles without clutch pedals =< 2500kg	16 Oct 2015

NP 428A

Licence No: S9648235C



Accident Sketch Plan Pg. 1



redefining insurance

Date: 29/9/18

To: Owner of Vehicle Number: G BG 2387K

The following has been advised to you via your workshop, SAH Motor through their staff, _____.

Please tick the applicable box if you had been advice on the content as seen below:

- ☒ You had been advised by the workshop that in the case that you wish to claim against your own policy, there is a Fourteen (14) days clause whereby the claim must be made within the stipulated timeframe from the day of occurrence.
 - ☒ You had been advised by the workshop on the liability and merits of the case accordingly.
 - ☒ You had been advised by the workshop on the claims procedure for the type of claim that you will be making due to this accident.
 - ☒ There will be delay to your vehicle repair due to the unavailability of spare parts locally and there is no other option except to indent it from overseas.
 - ☒ There will be no cancellation/withdrawal of the Own Damage claim once the order of the spare parts have been placed. If you wish to cancel/withdraw the claim, you shall bear all costs, expenses &/or related charges incurred directly &/or indirectly to the procurement of the spare parts.
 - ☐ The estimated waiting time for the spare parts to arrive is _____. The estimated arrival time does not include the repair period.
 - ☐ You will be driving the vehicle out despite being advised by the workshop mechanic/personnel that the vehicle may not be road worthy.
 - ☒ For vehicles below Three (3) years old, your Insurance Company will use only genuine original parts to repair your vehicle.
- For vehicles above Three (3) years old, your Insurance Company will be carrying out repairs using **any combination** of genuine original parts and/or original equipment manufacturer (OEM) parts.
- ☒ You had been advised by the workshop of the Twelve (12) months warranty for Own Damage repairs on workmanship related to the accident.
 - ☒ For vehicles that are under warranty with a local distributor, you have been advised by the workshop to check with your local distributor on any effect to your warranty prior to making this Own Damage claim.
 - ☐ Others _____

Signed and acknowledge by:

C. day.
Name and signature of policyholder/authorised driver

Meister DRO
1 Kaki Bukit Ave 3
#06-10, KB-1
Singapore 416087

[Signature]
Name and signature of workshop personnel including company stamp

Accident Photo



Accident Photo



Accident Photo



Accident Photo



Accident Photo



Accident Photo

