

ASS. REC. BY:

REF:

CS/FCI/8017827/Attd322

Special Instruction:

Surveyor:

Adrian

ASSIGNMENT (Office)

From (Person):

May chua

of

FCI

Date/Time:

21/01/18 2:51pm

Estimated Cost:

Bill to:

OD (TP) WS/TP RES / OD RES / EVA / INV / MV / CS

To Inspect Vehicle No:

SGN 3280G

Insured:

8HD 3230S

at Workshop m/s

MG solution

Tel:

67 44 41 65

of

23 kaki Bkt Ave 4 #02-03

Policy No:

Claim No:

D18007159MFSH

Sum Insured:

Excess:

Make of Veh:

D.O.A.

28/09/18

(Client's Record)

CA / REV / REP. / REV 24 HRS

(up)

H.O.D. Endorsement:

Date/Time:

3:12pm@21/01/18

Person Contacted:

Ms. Hong

Vehicle IN/OUT

Date/Time	Action/Instruction (✓) Estimate
	SGN 3280G-X
	8HD 3230S - NS/INC/8010230/Kl/bn 2
	DOA: 2/6/18
	lump sum \$2900- (Red: 7900.13, 73%)

REF:

## ASSIGNMENT

From:

Date:

Estimated Cost:

OD / TP / WS / TP RES / OD RES / EVA / INV / MV

To Inspect Vehicle No:

at Workshop m/s

of

Insured:

Policy No.

Claims No.

Sum Insured:

Excess:

(Client's Record)

Make of Veh:

(Policy Condition)

Remark: The veh had commenced its  
repair at the time of inspection.

N/S	O/S

Bal. or Market Value:

IDAC Accident Rpt: Consistent? : Yes or No

GIA / PR Seen: Consistent? : Yes or No

Est. Repairs: days Res.: Yes or No

Lum Sum: % 3 Val.: Yes or No

CA / REV / REP. / 24 HRS

Vehicle: IN / OUT

Date: Person Contacted:

Veh No:

SGN32809

Yr Regn:

NOV

2006

Type: M.Car / M.Cycle / Bus / Van / Lorry / Taxi / Prime Mover /

Truck / Trailer or

Make:

Toyota Altis

c.c

1598

Colour:

Grey

A/C:

Insured / Std / NI / NA

Sp. Reading

203567

T/Radio:

Insured / Std / NI / NA

Eng/No:

C/No:

MR0532EC107136912

Gen. Cond: Good / Fair / Poor / Burnt

Steering: Inorder / Jammed / Leaked / Burnt or

Brake: Inorder / Jammed / Leaked / Burnt or

Modi: Nil / S/Rim / STD A/Rim or

Tyre Size:

F:

185/70R14

R:

185/70R14

BS / DUN / EXNOVA / GY / FS / LIZA / MIC / OHTSU / PIR / SUMI /

TOYO / YOKO or

Front

Rear

R/Bal.

06

mm

R/Bal.

06

mm

L/Bal.

06

mm

L/Bal.

06

mm

D.O.A.

D.O.I.

02/10/18

Survey held at

MG solution

Des. of Damages: Frt / Rear / O/S / N/S / U/C / Rooftop or

The U/C / Chassis frame / Body Structure affected due to collision.

Date / Time

Action / Instruction

TP 1st Cap.

RECEIVED 20 FEB 2019

Date/Time, File Pass to?

1) 262 Typist

Date/Time, File Return to?

2)

Report Format :

Lump Sum / I.B.I: (\$ 2900)

TP

Days Of Repair:

5

Resurvey No. of Trip:

0

Add Fee:

☐

Site Insp (\$

☐

Interview (\$

☐

Tech. Invs (\$

☐

Weekend (\$

Survey Fee:

Transportation:

S + RS SI

Photos

Others

TOTAL

170

50

22

262

**MOTOR SURVEY ASSIGNMENT**

Date	01-10-2018	Our Ref No. D18007159MFSH
Accident Date	28-09-2018	Claim Type. Third Party
Insured Vehicle	SHD3230S	Third Party Vehicle. SGN3280G
Survey Location	23 KAKI BUKIT AVE 4 AAS KAKI BUKIT CENTRE#02-03	
Contact Person.	MS HONG	
Contact No.	67444165/ 0	Fax No. 67444604
Survey Type	WITHOUT PREJUDICE:	
Appointed Surveyor	LKK AUTO CONSULTANTS PTE LTD	
Contact Person	NA	Fax No. 68416315
Contact Number.	NA	

**FOR DIRECT SETTLEMENT**

Please submit to us the Tax Invoice together with letter of claim for Rental OR Loss of use (based on NIMA Benchmark rates) together with your survey report.

**THIRD PARTY SURVEY REQUEST**

Cc : Workshop	MG SOLUTION PTE LTD	Attention. NIL
Cc : TP Solicitor	NA	TP Solicitor Fax No. NA
Officer Incharge	MAY CHUA	

**IMPORTANT NOTE**

Kindly submit the survey report via CWS within 14 days for survey assignment and 7 days for re-inspection.  
This is a computer generated letter, no signature required.

## SINGAPORE ACCIDENT STATEMENT

### IMPORTANT NOTICE

1. Please report correctly the details of the accident to speed up the claims process.
2. This Form must be completed by the Policyholder and/or the Authorised Driver.
3. Information provided must be as truthful and accurate as possible. Any wilful misrepresentation or withholding of material facts may allow insurance companies to repudiate policy ability.
4. The issue and acceptance of this Form by insurance companies is not an admission of policy liability on the part of the insurance companies.
5. Any false reporting may be referred to the Police for investigation.
6. This report will be forwarded by the insurers of the GIA Records Management Centre established by the General Insurance Association of Singapore (GIA) for archiving and that copies of this report will, for a fee, be made available upon application by interested parties.
7. By the lodgement of this report to the insurers, you hereby consent to the archiving of this report at the centre and to copies of the report being made available aforesaid.

### ACCIDENT STATEMENT

Date Of Report	01/10/2018 14:29
Date Of Accident	28/09/2018 08:20
Exact Location Of Accident	BEFORE JUNCTION OF FINLAYSON GREEN & RAFFLES QUAY
Country/State of Loss	SINGAPORE

### DETAILS OF OWN VEHICLE

Vehicle Registration Number	SGN3280G
<b>Insured/Policyholder</b>	
Name Of Registered Owner	LIM SIEW LI (LIN XIULI)
NRIC No	S7307422C
Email Address	YVONNELIMSL@GMAIL.COM
Mobile Phone No	(LOCAL) +65-98179066
Alternative Phone No	OTHERS-98179066

### Vehicle Particulars

Manufacturer	TOYOTA
Model	COROLLA ALTIS 1.6 AUTO
Exact Purpose for which vehicle was being used at time of accident	
Are you claiming under your own insurance policy for repair to your vehicle?	NO
If No, Please state action to be taken	THIRD PARTY
Vehicle Category	PRIVATE CAR

### Insurance Company

Name of Insurance Company	MSIG INSURANCE (SINGAPORE) PTE. LTD.
Type Of Coverage	COMPREHENSIVE
Fleet Policy	NO
Policy Number	A 80456350 QMX (COMP)
Cover Note Number	

### Driver

Name of Driver	LIM SIEW LI (LIN XIULI)
NRIC No	S7307422C
Date Of Birth	01/03/1973
Occupation	INDOOR
Date Of Driving Pass	30/05/1994
Driving Experience	24 YEARS AND 3 MONTHS
Gender	FEMALE
Mobile Number	(LOCAL) +65-98179066
Fax Number	
Contact Number	OTHERS-98179066
EEmail Address	YVONNELIMSL@GMAIL.COM

Address	BLK 211 YISHUN STREET 21 #11-01
Postcode	760211
Was driver an employee of the Insured's Company	NO
If No, Relationship of the Driver with the Insured	OWNER
Vehicle Registration Number of Driver's Own Vehicle	-
	-
	-
Insurance Company of Driver's Own Vehicle	-
	-
	-

#### General Information of the Accident

Type Of Accident	SIDE SWIPE
Weather Conditions	CLEAR
Road Surface	DRY

#### Other Information

Was any foreign vehicle involved in this accident?	NO
Number of vehicles involved in the accident	2
Was any body injured in the Accident?	NO
Was any injured conveyed to hospital by ambulance?	NO
Was any other material or property damaged?	YES
I have been approached by unknown person(s) soliciting/offering accident claims assistance.	NO
Number of Passengers (Including Driver)	2
Passenger 1	NAME: : MADRIAGA JUANCHO JR CASPILLAN GENDER: : MALE

#### Details of Police Action

Was the accident reported to the police?	NO
If Yes, Please state which Police Station	
Was notice of intended Prosecution given?	NO
If Yes, against whom?	

#### Circumstances of Accident

REFER TO SKETCH PLAN ATTACHED

#### Attachment(s)

Are accident photos available for attachment?	YES
Was there any video captured by Car Camera?	NO
Was there any audio recorded?	NO

#### DETAILS OF OTHER VEHICLE PROPERTY 1

Vehicle Registration Number	SHD3230S
Vehicle Make/Model/Colour	HYUNDAI I40
Details Of Properties	
Vehicle Category	TAXI
Name of Driver	
NRIC/Passport Number	
Contact Number	
Address	
Postcode	
Insurance Company Name	
Nature Of Damage	
No. Of Passenger (Including Driver)	

SKETCH PLAN

IMPORTANT NOTICE

1. Please report correctly the details of the accident to speed up the claims process.
2. This Form must be completed by the Policyholder and/or the Authorized Driver.
3. Information provided must be as truthful and accurate as possible. Any willful misrepresentation or withholding of material facts may allow insurance companies to repudiate policy liability.
4. The issue and acceptance of this Form by insurance companies is not an admission of policy liability on the part of the insurance companies.
5. Any false reporting may be referred to the Police for investigation.
6. The report will be forwarded by the Insurers of the GIA Records Management Centre established by the General Insurance Association of Singapore (GIA) for archiving and that copies of this report will for a fee be made available upon application by interested parties.
7. By the lodgment of this report to the Insurers, you hereby consent to the archiving of this report at the centre and to copies of the report being made available aforesaid.
8. Consent under the Personal Data Protection Act (PDPA)

I understand, acknowledge, agree and consent that:

- (a) My insurer, my workshop and the General Insurance Association of Singapore ("GIA") may/are permitted to collect, use, disclose and/or process my personal data/personal information set out in this (form) and any other personal information provided by me or possessed by my insurer (collectively the "Personal Information") and disclose and transfer such Personal Information to all insurer(s) who have insured vehicle(s) involved in this accident (all insurer(s) who have insured vehicle(s) involved in this accident shall be collectively referred to as the "Insurers"), the Insurers' lawyers/law firms, the Monetary Authority of Singapore and any relevant government agency/authority (such as the police), for the purpose(s) of:
  - (i) processing, handling and/or dealing with my claims including the settlement of the claims and any necessary investigations relating to the claims;
  - (ii) investigating the accident and/or my claims;
  - (iii) carrying out and/or dealing with my instructions or responding to any enquiries by me;
  - (iv) administering my claims (including the mailing of correspondence, statements, invoices, reports or notices to me, which could involve disclosure of certain personal data about me to bring about delivery of the same as well as on the external cover of envelopes/mail packages); and/or
  - (v) complying with applicable law in administering, processing, handling and/or dealing with my claims (collectively the "Purposes")
- (b) all insurer(s) who have insured vehicle(s) involved in this accident and the Insurers' lawyers/law firms, may/are permitted to collect, use, disclose and/or process my Personal Information for one or more of the above Purposes; and
- (c) my Personal Information may/can be disclosed by any of the Insurers and/or GIA to their third party service providers or agents (including their lawyers/law firms), which may be sited outside of Singapore, for one or more of the above Purposes;
- (d) my Personal Information will also be collected and used to compile claims history for the purpose of fraud detection, investigation and management in present and all future claims.
- (e) the information so collected under (a) above may be shared / disclosed:
  - (i) to all Insurers and/or any other third parties that assist in evaluating, investigating, controlling or managing fraud, regulators, law enforcement and government agencies as reasonably required for the purposes stated, or
  - (ii) for complying with requirements under any regulations, laws or court orders.

**IDAC KAKI BUKIT (VAC)**  
 23 Kaki Bukit Ave 4  
 Singapore 415933  
 Tel: 67416697 Fax: 67492305  
 Email: [yackb@singnet.com.sg](mailto:yackb@singnet.com.sg)

Policyholder's Signature  
 Date & Time:

Driver's Signature  
 (if driver is not the policyholder)  
 Date & Time:

Reporting Centre Personnel's Signature  
 Name:  
 NRIC/FIN No.:

- 1 OCT 2018

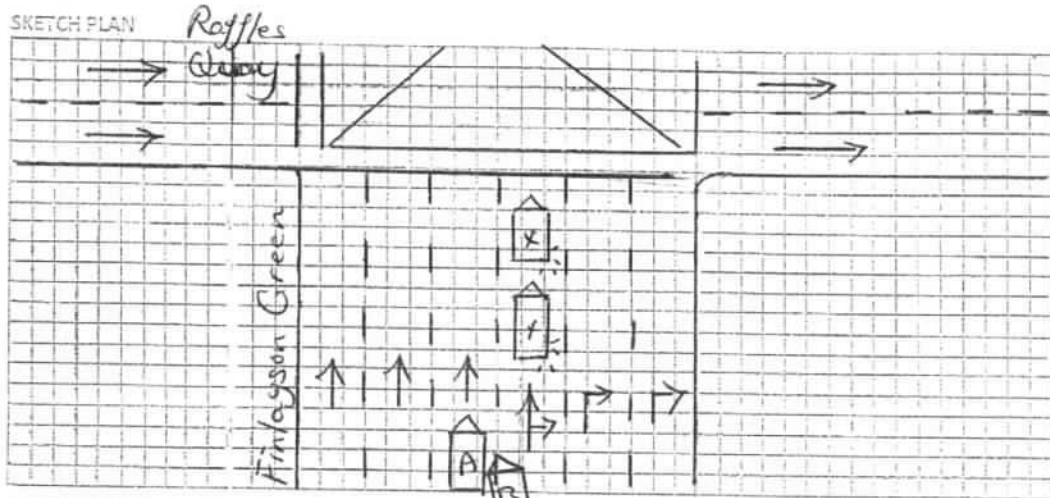

DESCRIBE CIRCUMSTANCES OF THE ACCIDENT

On 28/09/2018 at about 0820 hrs before Junction of Finlayson Green and Raffles Quay. I was travelling on the 3rd lane from the left along Finlayson Green and when coming towards the above mentioned Junction. Suddenly a Vehicle (B) on my Right veered into my lane without checking his blindspot due to heavy traffic at his lane and hence collided onto my Whole Right Portion of my Vehicle (A) causing damages to my vehicle. I have one passenger inside my vehicle.

(A) SGV 3280 G

(B) SHD 3230 S

Note: Please note that your insurer may have 14 days time frame for you to submit an Own Damage Claim under your own comprehensive policy. Please check your policy for more information.

DECLARATION

I/We declare the foregoing particulars are true in every respect.

Policyholder's Signature

Date & Time: 1 OCT 2018

Driver's Signature

(If driver is not the policyholder)

Date & Time:

IDAC KAKI BUKIT (VAC)

23 Kaki Bukit Ave 4

Singapore 415933

Tel: 67416697 Fax: 67492305

Reporting Centre Personnel's Signature  
Name: [va@idac.com.sg](mailto:va@idac.com.sg)

NRIC/FIN No.:

# MG SOLUTION PTE LTD

23 Kaki Bukit Avenue 4 (South Wing) #02-03 Singapore 415933

Tel: (+65) 6243 1373 | Fax: (+65) 6243 1376

Reg. No: 201427944N

Email : mg3solution@gmail.com

TO	: FIRST CAPITAL	DATE	: 01/10/2018
ATTENTION	: MOTOR CLAIMS DEPT	JOB TYPE	: T/P CLAIM
ESTIMATE REPORT	:		
<i>Denise</i>			
<u>VEHICLE DETAILS</u>			
VEHICLE NO	: SGN3280G		
MODEL	: TOYOTA COROLLA ALTIS 1.6 A		
CHASSIS NO			
<u>ACCIDENT DETAILS</u>		DATE	: 28-Sep-18
		TIME	: 08:20HRS
THIRD PARTY REQUESTOR / CONTACT : JACK LI			

## CLAIM DETAIL : PARTS

S/N	DESCRIPTION	QTY	UNIT LIST PRICE	TOTAL LIST PRICE
1	FRONT DOOR RH <i>Repair</i>	1	\$ 1,020.30	\$ 1,020.30
2	FRONT DOOR PROTECTOR RH <i>cut</i>	1	\$ 108.00	\$ 108.00
3	FRONT DOOR PROTECTOR CHROME RH <i>new</i>	1	\$ 92.30	\$ 92.30
4	REAR DOOR RH <i>Dented</i>	1	\$ 1,020.30	\$ 1,020.30
5	REAR DOOR PROTECTOR RH <i>cut</i>	1	\$ 108.00	\$ 108.00
6	REAR DOOR PROTECTOR CHROME RH <i>new</i>	1	\$ 92.30	\$ 92.30
7	REAR FENDER RH <i>Repair</i>	1	\$ 1,022.30	\$ 1,022.30
8	REAR FENDER INNER COWLING RH <i>new</i>	1	\$ 98.70	\$ 98.70
9	REAR FENDER AIR VENT RH <i>new</i>	1	\$ 55.60	\$ 55.60
10	REAR WINDSCREEN MOULDING <i>new</i>	1	\$ 167.30	\$ 167.30
11	REAR AXLE <i>new</i>	1	\$ 1,553.20	\$ 1,553.20
12	REAR WHEEL HUP RH <i>new</i>	1	\$ 394.80	\$ 394.80
13	REAR WHEEL BEARING RH <i>new</i>	1	\$ 189.40	\$ 189.40
14	REAR SHOCK ABSORBER RH <i>new</i>	1	\$ 429.80	\$ 429.80
15	REAR BUMPER <i>tom</i>	1	\$ 450.90	\$ 450.90
16	REAR BUMPER SIDE RETAINER <i>new</i>	1	\$ 50.30	\$ 50.30

TOTAL PRICE \$ 6,853.50

*1857.4*  
*1423.05*



LESS 25% \$ 1,713.38

SUB TOTAL PRICE \$ 5,140.13

#### SPECIAL NETT ITEMS

S/N	DESCRIPTION	QTY	UNIT S/NETT	TOTAL S/NETT
1	REAR BUMPER CLIPS(SET) <i>new</i>	1	\$ 20.00	\$ 20.00
2	REAR FENDER INNER COWLING CLIPS(SET) <i>new</i>	1	\$ 20.00	\$ 20.00
3	REAR WHEEL TYRE RH <i>new</i>	1	\$ 320.00	\$ 320.00
4	REAR WHEEL RIM RH <i>ct</i>	1	\$ 750.00	\$ 750.00

470

TOTAL \$ 1,110.00

#### CLAIM DETAILS: LABOUR AND SPRAY PAINTING

1	PANEL BEATING, REMOVING AND REPLACING PARTS	\$ 1,800.00	<i>700</i>	
2	SPRAY PAINTING TO AFFECTED AREA	\$ 1,400.00	<i>900</i>	
3	TUFF COAT	\$ 180.00	<i>x</i>	
4	TO CONDUCT WATER LEAKAGE TEST	\$ 250.00	<i>x</i>	
5	WIRING CHECK	\$ 150.00	<i>30</i>	
6	TO REMOVE AND REFIX FRONT AND REAR DOOR <i>Fittings</i>	\$ 240.00	<i>80</i>	
7	REMOVE AND REFIX REVERSE SENSOR AND DISTANCE SETTING	\$ 80.00	<i>40</i>	
8	TO REMOVE AND REFIX REAR UNDERCARRIAGE	\$ 350.00	<i>x</i>	
9	FOUR WHEEL ALIGHMENT	\$ 100.00	<i>80</i>	

1830

TOTAL \$4,550.00

#### ESTIMATE REPORT

TOTAL PARTS COST : \$ 6,250.13  
 TOTAL LABOUR COST : \$ 4,550.00  
 TOTAL REPAIR COST : \$ 10,800.13

*Adrian King - total: 3723.05*  
*M/S 02/10/18 A/S: 2.9K.*  
*05 Days.*

#### APPROVED DETAILS

SURVEYOR :

CONTACT NO :

FAX :

PART BY PART / LUMP SUM :  
NO OF DAYS :

LKK Auto Consultants hence notify  
the Repairer of the following:

- To resurvey before/after spray painting
- To display damaged part(s) during resurvey
- Parts prices are subject to confirmation
- Third party survey is on a "Without Prejudice" basis
- No illegal modification(s) is allowed
- Supplementary item(s) must be resurveyed and  
is subject to final approval from Insurance Company

Acknowledged by Repairer

Signature:

Date:

> Back to OneMotoring

## Enquire PARF/COE Rebate for Registered Vehicle

<b>Vehicle Owner Particulars</b>	
Owner ID Type:	Singapore NRIC
Owner ID:	7422C
<b>Vehicle Details</b>	
Vehicle No.:	SGN3280G
Vehicle to be Exported:	No
Intended Deregistration Date:	26 Feb 2019
Vehicle Make:	TOYOTA
Vehicle Model:	COROLLA ALTIS 1.6 AUTO
Primary Colour:	Silver
Manufacturing Year:	2006
Engine No.:	3ZZ4619507
Chassis No.:	MR053ZEC107136912
Maximum Power Output:	81.0 kW (108 bhp)
Open Market Value:	\$15,355.00
Original Registration Date:	15 Nov 2006
First Registration Date:	15 Nov 2006
Transfer Count:	1
Actual ARF Paid:	\$16,891.00
<b>Intended PARF Rebate Details</b>	
PARF Eligibility:	Forfeited
PARF Eligibility Expiry Date:	-
PARF Rebate Amount:	\$0.00
<b>Intended COE Rebate Details</b>	
COE Expiry Date:	14 Nov 2021
COE Category:	E - Open Category
COE Period(Years):	5
PQP Paid:	\$25,821.00
COE Rebate Amount:	\$14,041.00
<b>Total Rebate Amount:</b>	<b>\$14,041.00</b>
<b>Message</b>	
Please note that the 5-year COE for this vehicle cannot be further renewed. The vehicle must be de-registered upon COE expiry or when the vehicle reaches its statutory lifespan (if applicable), whichever is earlier.	

The information contained herein is correct as at 26 Feb 2019

OK



# LKK Auto Consultants Pte Ltd

51 Ubi Ave 1 #01-25 Paya Ubi Industrial Park, Singapore 408933

TEL: 6256 3561 FAX: 6256 4315

Reg. No: 199607198R GST Reg. No. 19-9607198-R

Affiliated to Federation Internationale Des Experts En Automobile				
MS FIRST CAPITAL INSURANCE LTD			Ref : CS/FCI18017827/Atd3e2	
36 ROBINSON ROAD #16-01 CITY HOUSESINGAPORE 068877			Date : 27-02-2019	
			Code : FCI2	
<b>1. Policy Particulars :- THIRD PARTY CLAIM</b>				
Insured Veh.	SHD 3230S	Veh. Inspected	SGN 3280G	
Policy No.		Coverage (\$)	0.00	
Claim No.	D18007159MFSH	Excess (\$)	0.00	
Assign From	MAY CHUA	Assign Date	02/10/2018	
<b>2. Vehicle Particulars &amp; Condition</b>				
Make & Model	TOYOTA ALTIS	c.c	1598	
Engine No.	HIDDEN	Year of Reg.	2006	
Chassis No.	MR053ZEC107136912	Colour	GREY	
Odometer	203567	Steering	IN ORDER	
Brakes	IN ORDER	Modification	SPORTS RIM	
General	GOOD			
<b>3. Conditions of Tyres</b>				
	Size	Make	Balance	
R/H Front Tyre	185/70 R14	MICHELIN	6 mm	
L/H Front Tyre	185/70 R14	MICHELIN	6 mm	
R/H Rear Tyre	185/70 R14	MICHELIN	6 mm	
L/H Rear Tyre	185/70 R14	MICHELIN	6 mm	
<b>4. Description of Damages</b>				
THE VEHICLE SUSTAINED DAMAGES AT THE O/S BODY. DAMAGES SEE DETAILS.				
<b>5. General Information</b>				
Accident Date	28/09/2018	Inspection Date	02/10/2018	
Survey held at	MG SOLUTION PTE LTD 23 KAKI BUKIT AVE 4 (SOUTH WING) #02-03B VICOM INSPECTION CENTRE, SINGAPORE 415933			
<b>5a. Remarks</b>				
A) DAMAGES CONSISTENT TO ACCIDENT REPORT. B) THE INSPECTION WAS CONDUCTED ON A "WITHOUT PREJUDICE" BASIS. C) IN ACCORDANCE TO YOUR INSTRUCTIONS, WE HAVE NOT AUTHORISED REPAIRS.				
<b>5b. Estimate Days of Repair</b>				
ESTIMATED NORMAL PERIOD FOR REPAIR:		<b>5 Working Days</b>		



# LKK Auto Consultants Pte Ltd

51 Ubi Ave 1 #01-25 Paya Ubi Industrial Park, Singapore 408933

TEL: 6256 3561 FAX: 6256 4315

Reg. No: 199607198R GST Reg. No. 19-9607198-R

Page No.:1 of 2

## ADJUSTMENT ON REPAIR COST FOR VEHICLE NO. SGN 3280G

Qty	Description of Parts	Condition	Estimate By Workshop (\$)	Our Adjusted (\$)
<b><u>REPLACEMENT OF PARTS</u></b>				
1	FRONT DOOR RH	TO REPAIR SEE LABOUR	1,020.30	-
1	FRONT DOOR PROTECTOR RH	CUT	108.00	108.00
1	FRONT DOOR PROTECTOR CHROME RH	NECESSARY	92.30	92.30
1	REAR DOOR RH	DENTED	1,020.30	1,020.30
1	REAR DOOR PROTECTOR RH	CUT	108.00	108.00
1	REAR DOOR PROTECTOR CHROME RH	NECESSARY	92.30	92.30
1	REAR FENDER RH	TO REPAIR SEE LABOUR	1,022.30	-
1	REAR FENDER INNER COWLING RH	NOT NECESSARY	98.70	-
1	REAR FENDER AIR VENT RH	NOT NECESSARY	55.60	-
1	REAR WINDSCREEN MOULDING	NOT NECESSARY	167.30	-
1	REAR AXLE	NOT NECESSARY	1,553.20	-
1	REAR WHEEL HUP RH	NOT NECESSARY	394.80	-
1	REAR WHEEL BEARING RH	NOT NECESSARY	189.40	-
1	REAR SHOCK ABSORBER RH	NOT NECESSARY	429.80	-
1	REAR BUMPER	TORN	450.90	450.90
1	REAR BUMPER SIDE RETAINER	NECESSARY	50.30	25.60
	LESS 25% DISCOUNT		-1,713.37	-474.35
			5,140.13	1,423.05
<b><u>SPECIAL NETT ITEMS</u></b>				
1	SET REAR BUMPER CLIPS (SN)	NECESSARY	20.00	20.00
1	SET REAR FENDER INNER COWLING CLIPS (SN)	NOT NECESSARY	20.00	-
1	REAR WHEEL TYRE RH (SN)	NOT NECESSARY	320.00	-
1	REAR WHEEL RIM RH (SN)	CUT	750.00	450.00
			1,110.00	470.00
<b><u>LABOUR</u></b>				
	PANEL BEATING, REMOVING AND REPLACING PARTS. INCLUSIVE OF THE REPAIR OF FRONT DOOR RH AND REAR FENDER RH.		1,800.00	700.00
	SPRAY PAINTING TO AFFECTED AREA.		1,400.00	900.00

Report Ref No. CS/FCI18017827/Atd3e2



## LKK Auto Consultants Pte Ltd

51 Ubi Ave 1 #01-25 Paya Ubi Industrial Park, Singapore 408933

TEL: 6256 3561 FAX: 6256 4315

Reg. No: 199607198R GST Reg. No. 19-9607198-R

Page No.:2 of 2

Qty	Description of Parts	Condition	Estimate By Workshop (\$)	Our Adjusted (\$)
	TUFF COAT.	NOT NECESSARY	180.00	-
	TO CONDUCT WATER LEAKAGE TEST.	NOT NECESSARY	250.00	-
	WIRING CHECK.		150.00	30.00
	TO REMOVE AND REFIX FRONT AND REAR DOOR FITTINGS.		240.00	80.00
	REMOVE AND REFIX REVERSE SENSOR AND DISTANCE SETTING.		80.00	40.00
	TO REMOVE AND REFIX REAR UNDERCARRIAGE.	NOT NECESSARY	350.00	-
	FOUR WHEEL ALIGNMENT.		100.00	80.00
			4,550.00	1,830.00
GRAND TOTAL			10,800.13	3,723.05
RECOMMENDED COST OF LUMP SUM REPAIRS (TO ITS PRE-ACCIDENT CONDITION)				2,900.00

Report Ref No. CS/FCI18017827/Atd3e2

ADRIAN LING WAI PING

B.Eng,AMSOE,AMIRTE,AMSAE-A,M.MATAI

Licensed Appraiser

DISCLAIMER OF LIABILITY TO THIRD PARTIES:- This Report is made solely for the use and benefit of the Client named on the front page of this Report.

No liability of responsibility whatsoever, in contract or tort, is accepted to any third party who may rely on the Report wholly or in part. Any third party acting or relying on this Report, in whole or in part, does so at his or her own risk.