

22/03/2002

ASS. REC. BY:

REF:

CS/CTI18017822/Ttd36

Special Instruction:

Surveyor:

Menmen

ASSIGNMENT (Office)

From (Person):

Elaine Cheong

of

CTI

Date/Time:

21/01/02 2.05pm

Estimated Cost:

Bill to:

OD/TP/WS/TP RES/OD RES/EVA/INV/MV/CS

To Inspect Vehicle No:

8LW 7714

Insured:

SLT 3258G

at Workshop m/s

Kah Motor

Tel:

8288 6309

of

255 Alexandra Road

Policy No:

DMPCSN3057231800

Claim No:

8NM18DO4703C02

Sum Insured:

Excess:

Make of Veh:

(Client's Record)

D.O.A.

28/09/18

CA / REV / REP: / REV 24 HRS

cup

H.O.D. Endorsement:

Date/Time:

2.24pm @ 21/01/18

Person Contacted:

juek

Vehicle IN/OUT

Date/Time

Action/Instruction (✓) Estimate

8LW 7714-X

SLT 3258G-X

Part by Part \$6,941.46, 5 days Cred: 4886.17, 41%

SYDNEY

Tanji

REF:

CTL

ASSIGNMENT

From: Date: 04-10-2018

Estimated Cost:

OD / TP / WS / TP RES / OD RES / EVA / INV / MV

To Inspect Vehicle No:

SLW 7714

at Workshop m/s

Kah motor

of

355 Alexandra Rd

Insured:

Policy No.

Claims No.

Sum Insured:

Excess:

(Client's Record)

Make of Veh:

Jack

(Policy Condition)

5pm owner waiting

Remark: The veh had commenced its repair at the time of inspection.

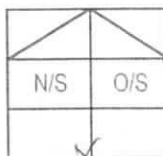

Bal. or Market Value:

IDAC Accident Rpt:

Consistent? : Yes or No

GIA / PR Seen:

Consistent? : Yes or No

Est. Repairs:

days

Res.: Yes or No

Lum Sum:

%

3 Val.: Yes or No

CA / REV / REP. / 24 HRS

Vehicle: IN / OUT

Date:

Person Contacted:

Veh No: SLN7714.

Yr Regn: 2018 Jan.

Type: M/Car / M.Cycle / Bus / Van / Lorry / Taxi / Prime Mover /

Truck / Trailer or

Make:

Honda HRV

C.C

1496.

Colour:

Red

A/C:

Insured / Std / NI / NA

Sp. Reading

18369

T/Radio:

Insured / Std / NI / NA

Eng/No:

JHMR418306X23661

C/No:

Gen. Cond: Good / Fair / Poor / Burnt

Steering: Inorder / Jammed / Leaked / Burnt or

Brake: Inorder / Jammed / Leaked / Burnt or

Modi: Nil / S/Rim / STD A/Rim or

Tyre Size:

F:

215/60R16

R:

~ ~

BS / DUN / EXNOVA / GY / FS / LIZA / MIC / OHTSU / PIR / SUMI /

TOYO / YOKO or

Front

Rear

R/Bal.

6

mm

R/Bal.

6

mm

L/Bal.

6

mm

L/Bal.

6

mm

D.O.A.

D.O.I.

4/w/18c/8w

Survey held at

Kah Motor

Harvard

Des. of Damages: Frt / Rear / O/S / N/S / U/C / Rooftop or

The U/C / Chassis frame / Body Structure affected due to collision.

Date / Time

Action / Instruction

RECEIVED 19 OCT 2018

Date/Time, File Pass to?



Preli. Report



Final Report

1) 19/10 Typist

Date/Time, File Return to?

2)

Days Of Repair: 5

Resurvey No. of Trip: 1

Survey Fee:

220

Transportation:

___ S + RS ___ SI

) Photos

) Others

)

TOTAL

220

Report Format :

TP

Lump Sum / I.B.I: (\$

6941.46

Add Fee:



Site Insp (\$



Interview (\$



Tech. Invs (\$



Weekend (\$

...CLAIM SUBFOLDER...(New Assignment)

CLAIM SUBFOLDER TRACKING

Case	Notified	Est Submitted	Adj Assigned	Adj Rpt	Adj Submitted	Ins Auth'd	Status
Main	01 Oct 2018		02 Oct 2018 14:05 Assign				New Assignment Cancel Case

Main

Reference

Claim Details

Documents

[Show All](#)

CLAIM SUBFOLDER DETAILS

[Created by insurer]

Insured:	MA SAW MONHLA @JUDY SAW, ID: S8370732A		
Main Claimant:	LAM PIN		
Vehicle Reg. No.:	SLW771U	Date of Loss:	28/09/2018 19:00 - :59
Claim Type:	TP / SNM18D04703C02	Policy/Cover Note No.:	DMPCSN3057231800 (Comprehensive)
Vehicle Reg. No. (Insured):	SLT3258G	Policy No. (Claimant):	
		Excess:	S\$0.00
Repairer:	Kah Motor Co Sdn Bhd (ALEXANDRA) 255 ALEXANDRA ROAD, - Alexandra - Tel:		
Handling Insurer:	China Taiping Insurance (Singapore) Pte. Ltd. (HQ) - Tel: 6389 6111 ... [Handled by Elaine Cheong]		
Adjuster:	LKK Auto Consultants Pte Ltd (HQ) - Tel: 6256-3561 ... [Final Rpt due 11/10/2018]		
Adj Asg. Remarks:	EST \$11,555.51, CASE WITH SJE.		

ASSOCIATED MAIL RECEIVED

[View All](#)[Compose Case Mail](#)

There are no mail for this case.

ALL ASSOCIATED TASKS

[View All](#)[Search Tasks](#)[Create New Task](#)[Complete](#)

Due Date	Priority	Type	Task Group	Subject	Handler	Assigned By	Completed On	Created On	Done?
No results.									

Denise Tay (LKKAUTO)

From: Denise Tay (LKKAUTO)
Sent: Friday, 19 October 2018 11:21 AM
To: 'Jack Ng'; Admin-D (LKKAUTO)
Subject: RE: FINALIZATION FOR SLW 771 U

Dear Jack,

Confirm final figure at \$6941.46 before GST, 5days

Best Regards,

Denise Tay | Case Handler

LKK Auto Consultants Pte Ltd

Phone: 6256-3561 | email: denisetay@lkkauto.com | fax: 6256-4315

Blk 51, Paya Ubi Industrial Park, Ubi Avenue 1, #02-25 | S(408933)

From: Jack Ng <jackng@honda.com.sg>
Sent: Tuesday, 16 October 2018 2:32 PM
To: Admin-D (LKKAUTO) <admin-d@lkkauto.com>
Subject: FINALIZATION FOR SLW 771 U

Hi all,

We enclosed the total final repair costs for,

Vehicle No.	SLW 771 U
Final Repair Costs (exclude GST)	S\$6,941.46
Repair Period* (Days)	5 WORKING DAYS

****Note: Repair period does include Sunday and Public Holiday.***

Please examine the above information carefully. If no discrepancy is reported within 7 days (exclude Sunday and Public Holiday) from the date of this email, the information will be considered as correct. Thereafter, no adjustment will be made.

In addition, I have attached photos of before paint, '?' items and supplementary parts (if any) for your records.

Thank you and have a great days ahead

Cheers !!!

Best Regards,

SINGAPORE ACCIDENT STATEMENT

IMPORTANT NOTICE

1. Please report correctly the details of the accident to speed up the claims process.
2. This Form must be completed by the Policyholder and/or the Authorised Driver.
3. Information provided must be as truthful and accurate as possible. Any wilful misrepresentation or withholding of material facts may allow insurance companies to repudiate policy ability.
4. The issue and acceptance of this Form by insurance companies is not an admission of policy liability on the part of the insurance companies.
5. **Any false reporting may be referred to the Police for investigation.**
6. This report will be forwarded by the insurers of the GIA Records Management Centre established by the General Insurance Association of Singapore (GIA) for archiving and that copies of this report will, for a fee, be made available upon application by interested parties.
7. By the lodgement of this report to the insurers, you hereby consent to the archiving of this report at the centre and to copies of the report being made available aforesaid.

ACCIDENT STATEMENT

Date Of Report	29/09/2018 14:26
Date Of Accident	28/09/2018 19:15
Exact Location Of Accident	KENG LEE RD (OPP KK WOMENCHILDREN HOSPITAL
Country/State of Loss	SINGAPORE

DETAILS OF OWN VEHICLE

Vehicle Registration Number	SLW771U
Insured/Policyholder	
Name Of Registered Owner	LAM PIN
NRIC No	S7512260H
Email Address	NOEMAIL
Mobile Phone No	(LOCAL) +65-97698244
Alternative Phone No	OFFICE-97698244

Vehicle Particulars

Manufacturer	HONDA
Model	HRV 1.5
Exact Purpose for which vehicle was being used at time of accident	
Are you claiming under your own insurance policy for repair to your vehicle?	NO
If No, Please state action to be taken	THIRD PARTY
Vehicle Category	PRIVATE CAR

Insurance Company

Name of Insurance Company	TOKIO MARINE INSURANCE SINGAPORE LTD
Type Of Coverage	COMPREHENSIVE
Fleet Policy	NO
Policy Number	
Cover Note Number	

Driver

Name of Driver	LAM PIN
NRIC No	S7512260H
Date Of Birth	29/04/1975
Occupation	INDOOR
Date Of Driving Pass	26/11/1994
Driving Experience	23 YEARS AND 10 MONTHS
Gender	MALE
Mobile Number	(LOCAL) +65-97698244
Fax Number	
Contact Number	OFFICE-97698244
Email Address	NOEMAIL

Vehicle No. _____

SKETCH PLAN

Annex D

IMPORTANT NOTICE

1. Please report correctly the details of the accident to speed up the claims process.
2. This Form must be completed by the Policyholder and/or the Authorised Driver.
3. Information provided must be as truthful and accurate as possible. Any willful misrepresentation or withholding of material facts may allow insurance companies to repudiate policy liability.
4. The issue and acceptance of this Form by insurance companies is not an admission of policy liability on the part of the insurance companies.
5. Any false reporting may be referred to the Police for investigation.
6. The report will be forwarded by the insurers of the GIA Records Management Centre established by the General Insurance Association of Singapore (GIA) for archiving and that copies of this report will for a fee be made available upon application by interested parties.
7. By the lodgement of this report to the insurers, you hereby consent to the archiving of this report at the centre and to copies of the report being made available aforesaid.

B. Consent under the Personal Data Protection Act (PDPA)

I understand, acknowledge, agree and consent that:

(a) My insurer, my workshop and the General Insurance Association of Singapore ("GIA") may/are permitted to collect, use, disclose and/or process my personal data/personal information set out in this [form] and any other personal information provided by me or possessed by my insurer (collectively the "Personal Information") and disclose and transfer such Personal Information to all insurer(s) who have insured vehicle(s) involved in this accident (all insurer(s) who have insured vehicle(s) involved in this accident shall be collectively referred to as the "Insurers"), the Insurers' lawyers/law firms, the Monetary Authority of Singapore and any relevant government agency/authority (such as the police), for the purpose(s) of:

- (i) processing, handling and/or dealing with my claims including the settlement of the claims and any necessary investigations relating to the claims;
- (ii) investigating the accident and/or my claims;
- (iii) carrying out and/or dealing with my instructions or responding to any enquiries by me;
- (iv) administering my claims (including the mailing of correspondence, statements, invoices, reports or notices to me, which could involve disclosure of certain personal data about me to bring about delivery of the same as well as on the external cover of envelopes/mail packages); and/or
- (v) complying with applicable law in administering, processing, handling and/or dealing with my claims.

(collectively the "Purposes")
 (b) all insurer(s) who have insured vehicle(s) involved in this accident and the Insurers' lawyers/law firms, may/are permitted to collect, use, disclose and/or process my Personal Information for one or more of the above Purposes; and
 (c) my Personal Information may/can be disclosed by any of the Insurers and/or GIA to their third party service providers or agents (including their lawyers/law firms), which may be sited outside of Singapore, for one or more of the above Purposes;

Policyholder's Signature / Date & Time

Driver's Signature (If driver is not the policyholder) / Date & Time

Witnessed by Reporting Centre Personnel

Sketch Plan

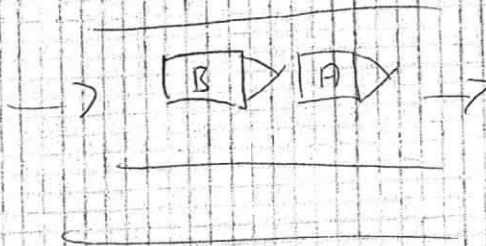

A = 28/A
 SLW 7714
 B = SLT 3258

Please continue to Annex E

Accident Photo



**KAH MOTOR CO. SDN. BHD.**

(A Member of the Oriental Holdings Berhad)

Service and Body Repair

Tel: +65 6841 3838

Website: www.honda.com.sg

For 24-hours Roadside Assistance, Call 98203838

QUOTATION

GST Reg No.: M200050223

Company Ref. No.: S60FC1380G

Customer : CHINA TAIPING INSURANCE
 3 ANSON ROAD #16-00
 SPRINGLEAF TOWER
 SINGAPORE 079909

Registration No : SLW771U

Chassis No : JHMRU1830GX203661

Model : HRV LX-SIN CVT YM 2016

Owner's Name : LAM PIN

Ins Policy No. :

Date of Accident : 28/9/2018

Document No. : SQT18004134 Page 1

Date : 29. Sep 2018

Customer No. : WZC008

Svc Advisor : JACK NG

Engine No : L15B4533654

Date | Time : 29. Sep 2018 4:45:18 PM

Surveyor Name :

Survey Date :

Authorisation Date :

Item	Description	Qty	Unit Price	Disc %	Amount	0% GST Amount	Amount incld GST
	TP DIRECT SETTLEMENT (J/NO:)						
	OWNER: LAM PIN						
	OWNER INSURER: TOKIO MARINE						
	ACC DATE: 28/09/2018						
	SURVEYED BY:						
	DATE:						
	REF NO:						
	TP INSURER: CHINA TAIPING						
	TP VEH:SLT 3258 G						
04715-T7A-900ZZ	FACE,RR.BUMPER	1	463.70	25	347.77	24.34	372.11
33555-T7A-J01	REFLECTOR ASSYL.RR.	1	151.80	25	113.85	7.97	121.82
33505-T7A-J01	REFLECTOR ASSYR.RR.	1	151.80	25	113.85	7.97	121.82
04717-T7A-000ZZ	FACER.RR.BUMPER CORNER	1	92.30	25	69.22	4.85	74.07
04718-T7A-000ZZ	FACEL.RR.BUMPER CORNER	1	92.30	25	69.22	4.85	74.07
71593-T7A-J00	SPACER R,RR.BPR S	1	19.20	25	14.40	1.01	15.41
71598-T7A-J00	SPACER,L.RR.BPR S	1	19.20	25	14.40	1.01	15.41
91505-TM8-003	CLIPBUMPER	8	2.00	25	12.00	0.84	12.84
90149-SAA-003	BOLTBUMPER	2	3.20	25	4.80	0.34	5.14
74450-T7A-J01ZQ	PROTECTORL.RR.WHEEL ARCH	1	165.40	25	124.05	8.68	132.73
74410-T7A-J01ZQ	PROTECTORR.RR.WHEEL ARCH	1	165.40	25	124.05	8.68	132.73
66100-T7A-300ZZ	PANEL COMPRR.	1	365.70	25	274.27	19.20	293.47
68100-T7A-J20ZZ	TAIL GATE COMP	1	838.90	25	629.17	44.04	673.21
74440-T7A-003	WEATHERSTRIPTAILGATE	1	96.80	25	72.60	5.08	77.68
74810-T4N-H01	SWITCH ASSYTAILGATE OPENER	1	103.20	25	77.40	5.42	82.82
74827-SWA-A10	STOPPERTAILGATE	2	3.80	25	5.70	0.40	6.10
73214-T7J-H01	RUBBER CR.WINDSHIELD DAMPER	1	19.30	25	14.47	1.01	15.48
73226-SZW-000	DAMPERSTD 5X5	1	8.30	25	6.22	0.44	6.66
73254-T7J-H01	RUBBER CL.WINDSHIELD DAMPER	1	19.30	25	14.47	1.01	15.48
76711-T6A-003	CAPPIVOT	1	4.70	25	3.52	0.25	3.77
91501-S70-003	FASTENER BW/SHIELD	4	3.20	25	9.60	0.67	10.27

**KAH MOTOR CO. SDN. BHD.**

(A Member of the Oriental Holdings Berhad)

Service and Body Repair

Tel: +65 6841 3838

Website: www.honda.com.sg

For 24-hours Roadside Assistance, Call 98203838

QUOTATION

GST Reg No.: M200050223

Company Ref. No.: S60FC1380G

Customer : CHINA TAIPING INSURANCE
3 ANSON ROAD #16-00
SPRINGLEAF TOWER
SINGAPORE 079909

Registration No : SLW771U

Chassis No : JHMRU1830GX203661

Model : HRV LX-SIN CVT YM 2016

Owner's Name : LAM PIN

Ins Policy No. :

Date of Accident : 28/9/2018

Document No. : SQT18004134 Page 2

Date : 29. Sep 2018

Customer No. : WZC008

Svc Advisor : JACK NG

Engine No : L15B4533654

Date | Time : 29. Sep 2018 4:45:18 PM

Surveyor Name :

Survey Date :

Authorisation Date :

Item	Description	Qty	Unit Price	Disc %	Amount	0% GST Amount	Amount incld GST
91502-S70-003	FASTENER B	2	4.90	25	7.35	0.51	7.86
91536-SS0-J01	FASTENER AW/SHIELD	2	3.50	25	5.25	0.37	5.62
BO-WS-SEALANT	WINDSCREEN SEALANT (N)	2	60.00		120.00	8.40	128.40
Sum Item					2247.63	157.34	2,404.97
BOSUN	SUNDRIES	1	100.00	30.	100.00	7.00	107.00
BOJSE	BODY JOINT SEALANT FOR END PANEL	1	100.00	9. Jan	100.00	7.00	107.00
BOJSE	BODY JOINT SEALANT TAILGATE	1	100.00	na	100.00	7.00	107.00
BML02I	INSPECT RR LIGHTING MECHANISMS. PERFORM WATER	1	280.00	180.	280.00	19.60	299.60
BA02R	REMOVE & RENEW REVERSE SENSORS-4 PCS (N)	1	280.00	✓	280.00	19.60	299.60
BOMISC1	REMOVE & INSTALL REAR VIEW CAMERA (N)	1	280.00	✓	280.00	19.60	299.60
BOMISC1	RESET & CALLIBRATE SMART ENTRY SYSTEM (N)	1	380.00	✓	380.00	26.60	406.60
BODAMKIT	WINDSCREEN DAM KIT.	1	180.00	150.	180.00	12.60	192.60
BG02D	REMOVE & INSTALL RR. WINDSCREEN.(N)	1	380.00	✓	380.00	26.60	406.60
BKTG02R	REMOVE & TRANSFER ITEMS TO TAILGATE AND TRUCK ITEM	1	800.00	560.	800.00	56.00	856.00
BKRP02M	CUT OFF & RENEW RR PANEL. STRAIGHTEN	1	4000.00	1960.	4000.00	280.00	4280.00
BP05R	SPRAY PAINTING ON REPAIRED OR REPLACED AREAS. (5P)	1	2700.00	1350.	2700.00	189.00	2889.00
Sum Labor					9580.00	670.60	10,250.60

Survey By Tanpin 97495709Date & Time 4/10/18 @ 1800Excess MPStatus 5 daysSignature pinpin

Repairing before paint
sur @ lkkauto.com

Total Amount 11,827.63 827.94 12,655.57

Total (Inclusive of GST) 11847.87 12,655.57

LKK Auto Consultants hence notify the Repairer of the following:

- To resurvey before/after spray painting
- To display damaged part(s) during resurvey
- Parts prices are subject to confirmation
- Third party survey is on a "Without Prejudice" basis
- No illegal modification(s) is allowed
- Supplementary item(s) must be resurveyed and is subject to final approval from Insurance Company

Acknowledged by Repairer

Signature:

Date:

Printed on 4/10/2018 5:39:29 PM

This is a computer generated invoice. No signature is required.

Part prices are subjected to change without notice.

The above estimated cost of repair do not include any unforeseen damages.

GST Amount is calculated from individual line(s)



SERVICE PRE-INVOICE

KAH MOTOR CO. SDN. BHD.

(A Member of the Oriental Holdings Berhad)

370 Ubi Road 3 Singapore 408651. Tel: +65 6841 3883 Fax: +65 6741 5022

255 Alexandra Road Singapore 159937. Tel: +65 6471 5458 Fax: +65 6471 5460

GST Reg No.: M200050223
Company Ref. No.: S60FC1380G

Customer: WZC008 / CHINA TAIPING
Chassis No: JHMRU1830GX203661
License No: SLW771U
Mileage: 18772
Engine No: L15B4533654

Document No: SVO18059321
Printed By: JACKNG
Order Date: 8. October 2018
Order Time: 1:24:38 PM
Service Advisor: JACK NG

ITEM	DESCRIPTION	QTY	UNIT PRICE	DISC %	AMOUNT	7% GST Amount	Amount incl GST
	TP DIRECT SETTLEMENT (J/NO:) OWNER: LAM PIN OWNER INSURER: TOKIO MARINE ACC DATE: 28/09/2018 SURVEYED BY: DATE: REF NO: TP INSURER: CHINA TAIPING TP VEH:SLT 3258 G SUPPLEMENTRY PART						
04715-T7A-900ZZ	FACE,RR.BUMPER	1	463.70	25	347.77	24.34	372.11
71593-T7A-J00	SPACER R,RR.BPR S	1	19.20	25	14.40	1.01	15.41
71598-T7A-J00	SPACER,L.RR.BPR S	1	19.20	25	14.40	1.01	15.41
91505-TM8-003	CLIPBUMPER	8	2.00	25	12.00	0.84	12.84
68100-T7A-J20ZZ	TAIL GATE COMP	1	838.90	25	629.17	44.04	673.21
74440-T7A-003	WEATHERSTRIPTAILGATE	1	96.80	25	72.60	5.08	77.68
73214-T7J-H01	RUBBER CR.WINDSHIELD DAMPER	1	19.30	25	14.47	1.01	15.48
73226-SZW-000	DAMPERSTD 5X5	1	8.30	25	6.22	0.44	6.66
73254-T7J-H01	RUBBER CL.WINDSHIELD DAMPER	1	19.30	25	14.47	1.01	15.48
76711-T6A-003	CAPPIVOT	1	4.70	25	3.52	0.25	3.77
91501-S70-003	FASTENER BW/SHIELD	4	3.20	25	9.60	0.67	10.27
91502-S70-003	FASTENER B	2	4.90	25	7.35	0.51	7.86
91536-SS0-J01	FASTENER AW/SHIELD	2	3.50	25	5.25	0.37	5.62
BO-WS-SEALANT	WINDSCREEN SEALANT (N)	2	60.00		120.00	8.40	128.40
75722-T7W-A01	EMBLEMRR. <i>5</i>	1	12.90	25	9.67	0.68	10.35
75725-T8N-T00	EMBLEM,RR-I-VTEC <i>3M</i>	1	14.10	25	10.57	0.74	11.31
	SUM PARTS:				1,291.46	90.40	1,381.86
BOSUN	0671 SUNDRIES	1	30.00		30.00	2.10	32.10
BOJSE	1610 BODY JOINT SEALANT TAILGATE	1	100.00		100.00	7.00	107.00
BML02I	0671 INSPECT RR LIGHTING MECHANISMS. PERFORM WATER TEST.(N)	1	180.00		180.00	12.60	192.60
BA02R	0671 REMOVE & RENEW REVERSE SENSORS-4 PCS (N)	1	280.00		280.00	19.60	299.60
BOMISC1	0671 REMOVE & INSTALL REAR VIEW CAMERA (N)	1	280.00		280.00	19.60	299.60
BOMISC1	0671 RESET & CALLIBRATE SMART ENTRY SYSTEM (N)	1	380.00		380.00	26.60	406.60
BODAMKIT	1757 WINDSCREEN DAM KIT.	1	150.00		150.00	10.50	160.50
BG02D	1757 REMOVE & INSTALL RR. WINDSCREEN. (N)	1	380.00		380.00	26.60	406.60



SERVICE PRE-INVOICE

KAH MOTOR CO. SDN. BHD.

(A Member of the Oriental Holdings Berhad)

370 Ubi Road 3 Singapore 408651. Tel: +65 6841 3883 Fax: +65 6741 5022

255 Alexandra Road Singapore 159937. Tel: +65 6471 5458 Fax: +65 6471 5460

GST Reg No.: M200050223
Company Ref. No.: S60FC1380G

Customer: WZC008 / CHINA TAIPING
Chassis No: JHMRU1830GX203661
License No: SLW771U
Mileage: 18772
Engine No: L15B4533654

Document No: SVO18059321
Printed By: JACKNG
Order Date: 8. October 2018
Order Time: 1:24:38 PM
Service Advisor: JACK NG

BKTG02R	0671 REMOVE & TRANSFER ITEMS TO TAILGATE AND TRUCK ITEM ALIGN TAILGATE.(N)	1	560.00	560.00	39.20	599.20
BKRP02M	0671 CUT OFF & RENEW RR PANEL. STRAIGHTEN ALIGN RR FLOOR PAN & RENEW DAMAGE PARTS.	1	1,960.00	1,960.00	137.20	2,097.20
BP05R	1610 SPRAY PAINTING ON REPAIRED OR REPLACED AREAS.(5P)	1	1,350.00	1,350.00	94.50	1,444.50
			SUM LABOUR:	5,650.00	395.50	6,045.50
			TOTAL SGD	6,941.46	485.90	7,427.36
Total Payable (SGD)						7,427.36

GST Amount is calculated from individual line(s)

**KAH MOTOR CO. SDN. BHD.**

(A Member of the Oriental Holdings Berhad)

370 Ubi Road 3 Singapore 408651. Tel: +65 6841 3883 Fax: +65 6741 5022

255 Alexandra Road Singapore 159937. Tel: +65 6471 5458 Fax: +65 6471 5460

SERVICE PRE-INVOICE

GST Reg No.: M200050223

Company Ref. No.: S60FC1380G

Customer: S7512260H / LAM PIN
Chassis No: JHMRU1830GX203661
License No: SLW771U
Mileage: 18772
Engine No: L15B4533654

Document No: SVO18059321
Printed By: JACKNG
Order Date: 8. October 2018
Order Time: 1:24:38 PM
Service Advisor: JACK NG

ITEM	DESCRIPTION	QTY	UNIT	DISC %	AMOUNT	7% GST Amount	Amount Incl GST
75722-T7W-A01	EMBLEMRR.	1	12.90	25	9.67	0.68	10.35
75725-T8N-T00	EMBLEM,RR. I-VTEC	1	14.10	25	10.57	0.74	11.31
SUM PARTS:					20.24	1.42	21.66
TOTAL SGD					20.24	1.42	21.66

Total Payable (SGD)**21.66**

GST Amount is calculated from individual line(s)

...CLAIM SUBFOLDER...(Pending for Survey Report)

CLAIM SUBFOLDER TRACKING							
Case	Notified	Est Submitted	Adj Assigned	Adj Rpt	Adj Submitted	Ins Auth'ed	Status
Main	01 Oct 2018		02 Oct 2018 14:05 Edit Adj Rpt	S\$6,941.46 Edit Estimates	S\$6,941.46 View Rpt		Pending for Survey Report Cancel Case

Main	Reference	Claim Details	Documents	Show All					
CLAIM SUBFOLDER DETAILS [Created by insurer]									
Insured: MA SAW MONHLA @JUDY SAW , ID: S8370732A									
Main Claimant: LAM PIN									
Vehicle Reg. No.: SLW771U		Date of Loss: 28/09/2018 19:00 - :59 [7 Months and 30 Days From LTA Reg Date (Man Yr)]							
Claim Type: TP / SNM18D04703C02		Policy/Cover Note No.: DMPCSN3057231800 (Comprehensive)							
Vehicle Reg. No. (Insured): SLT3258G		Policy No. (Claimant):							
		Excess: S\$0.00							
Repairer: Kah Motor Co Sdn Bhd (ALEXANDRA) 255 ALEXANDRA ROAD, - Alexandra - Tel:									
Handling Insurer: China Taiping Insurance (Singapore) Pte. Ltd. (HQ) - Tel: 6389 6111 ... [Handled by Elaine Cheong]									
Adjuster: LKK Auto Consultants Pte Ltd (HQ) - Tel: 6256-3561 ... [Handled by MOHD RASUL] ... [Final Rpt due 11/10/2018]									
Adj Asg. Remarks: EST \$11,555.51, CASE WITH SJE.									
ASSOCIATED MAIL RECEIVED View All Compose Case Mail									
There are no mail for this case.									
ALL ASSOCIATED TASKS View All Search Tasks Create New Task Complete									
Due Date	Priority	Type	Task Group	Subject	Handler	Assigned By	Completed On	Created On	Done?
No results.									

Claim Documents

*SLW771U (SNM18D04703C02)
[SLT3258G]
TP
LAM PIN
Sep 28 2018 7:00PM
[MA SAW MONHLA @JUDY SAW]
Kah Motor Co Sdn Bhd

Upload Documents			Upload Photos			Compose New Letter			View			View in Browser		
Assessment Reports									1 per page			<input checked="" type="checkbox"/>		
No	Finalized On	Lai Huat (Meng Kee) Motor Pte Ltd (Sin Ming)							Thumbnail			Print		
1	01/10/18 09:14	Accident Statement										Load HTM		
Photos/Images									3 per page			<input checked="" type="checkbox"/>		
No	Finalized On	Lai Huat (Meng Kee) Motor Pte Ltd (Sin Ming)							Thumbnail			Print		
1	29/09/18 12:36	Accident Photo [Linked Accident Report Documents]										Load JPG <input checked="" type="checkbox"/>		
2	29/09/18 12:36	Accident Photo [Linked Accident Report Documents]										Load JPG <input checked="" type="checkbox"/>		
3	29/09/18 12:36	Accident Photo [Linked Accident Report Documents]										Load JPG <input checked="" type="checkbox"/>		
4	29/09/18 12:36	Chassis Number [Linked Accident Report Documents]										Load JPG <input checked="" type="checkbox"/>		
No	Relabel/Reorder	LKK Auto Consultants Pte Ltd (HQ)							Thumbnail			Print		
1	19/10/18 11:26	General View										Load JPG <input checked="" type="checkbox"/>		
2	19/10/18 11:26	General View										Load JPG <input checked="" type="checkbox"/>		
3	19/10/18 11:26	General View										Load JPG <input checked="" type="checkbox"/>		
4	19/10/18 11:26	General View										Load JPG <input checked="" type="checkbox"/>		
5	19/10/18 11:26	General View										Load JPG <input checked="" type="checkbox"/>		
6	19/10/18 11:26	General View										Load JPG <input checked="" type="checkbox"/>		
7	19/10/18 11:26	General View										Load JPG <input checked="" type="checkbox"/>		
8	19/10/18 11:26	General View										Load JPG <input checked="" type="checkbox"/>		
9	19/10/18 11:26	General View										Load JPG <input checked="" type="checkbox"/>		
10	19/10/18 11:26	General View										Load JPG <input checked="" type="checkbox"/>		
11	19/10/18 11:26	General View										Load JPG <input checked="" type="checkbox"/>		
12	19/10/18 11:26	General View										Load JPG <input checked="" type="checkbox"/>		
13	19/10/18 11:26	General View										Load JPG <input checked="" type="checkbox"/>		
14	19/10/18 11:26	General View										Load JPG <input checked="" type="checkbox"/>		
15	19/10/18 11:26	General View										Load JPG <input checked="" type="checkbox"/>		
16	19/10/18 11:26	General View										Load JPG <input checked="" type="checkbox"/>		
17	19/10/18 11:26	General View										Load JPG <input checked="" type="checkbox"/>		
18	19/10/18 11:26	General View										Load JPG <input checked="" type="checkbox"/>		
19	19/10/18 11:26	General View										Load JPG <input checked="" type="checkbox"/>		
20	19/10/18 11:26	General View										Load JPG <input checked="" type="checkbox"/>		
21	19/10/18 11:26	General View										Load JPG <input checked="" type="checkbox"/>		
22	19/10/18 11:26	General View										Load JPG <input checked="" type="checkbox"/>		
23	19/10/18 11:26	General View										Load JPG <input checked="" type="checkbox"/>		
24	19/10/18 11:26	General View										Load JPG <input checked="" type="checkbox"/>		
25	19/10/18 11:26	General View										Load JPG <input checked="" type="checkbox"/>		
26	19/10/18 11:26	General View										Load JPG <input checked="" type="checkbox"/>		
27	19/10/18 11:26	General View										Load JPG <input checked="" type="checkbox"/>		
28	19/10/18 11:27	Reinspection Photo										Load JPG		

Assessment Reports				1 per page	<input checked="" type="checkbox"/>
No	Finalized On	Lai Huat (Meng Kee) Motor Pte Ltd (Sin Ming)		Thumbnail	Print
					<input checked="" type="checkbox"/>
29	19/10/18 11:27	Reinspection Photo		Load JPG	<input checked="" type="checkbox"/>
30	19/10/18 11:27	Reinspection Photo		Load JPG	<input checked="" type="checkbox"/>
31	19/10/18 11:27	Reinspection Photo		Load JPG	<input checked="" type="checkbox"/>
Documentation				1 per page	<input checked="" type="checkbox"/>
No	Finalized On	Lai Huat (Meng Kee) Motor Pte Ltd (Sin Ming)		Thumbnail	Print
1	01/10/18 09:12	Sketch Plan [Linked Accident Report Documents]		Load TIF	
2	01/10/18 09:12	CERTIFICATE OF INSURANCE [Linked Accident Report Documents]		Load TIF	
3	01/10/18 09:12	DRIVER'S NRIC & DRIVING LICENCE [Linked Accident Report Documents]		Load TIF	
No	Finalized On	China Taiping Insurance (Singapore) Pte. Ltd. (HQ)		Thumbnail	Print
1	02/10/18 14:04	REPAIR EST		Load PDF	
2	02/10/18 14:04	TP GIA		Load PDF	
3	02/10/18 14:05	OI GIA		Load PDF	
No	Relabel/Reorder	LKK Auto Consultants Pte Ltd (HQ)		Thumbnail	Print
1	24/10/18 12:31	Supplementary		Load PDF	

Linked Accident Report Documents

View View in Browser ☒

Assessment Reports			1 per page	<input checked="" type="checkbox"/>
No	Finalized On	Lai Huat (Meng Kee) Motor Pte Ltd (Sin Ming)	Thumbnail	Print
1	01/10/18 09:14	Accident Statement	Load HTM	<input checked="" type="checkbox"/>
2	09/10/18 11:24	Addendum Sheet	Load TIF	<input checked="" type="checkbox"/>
3	09/10/18 11:25	Accident Statement Addm. #1	Load HTM	<input checked="" type="checkbox"/>

Photos/Images

3 per page ☒

No	Finalized On	Lai Huat (Meng Kee) Motor Pte Ltd (Sin Ming)	Thumbnail	Print
1	29/09/18 12:36	Accident Photo	Load JPG	<input checked="" type="checkbox"/>
2	29/09/18 12:36	Accident Photo	Load JPG	<input checked="" type="checkbox"/>
3	29/09/18 12:36	Accident Photo	Load JPG	<input checked="" type="checkbox"/>
4	29/09/18 12:36	Chassis Number	Load JPG	<input checked="" type="checkbox"/>

Documentation

1 per page ☒

No	Finalized On	Lai Huat (Meng Kee) Motor Pte Ltd (Sin Ming)	Thumbnail	Print
1	01/10/18 09:12	Sketch Plan	Load TIF	<input checked="" type="checkbox"/>
2	01/10/18 09:12	CERTIFICATE OF INSURANCE	Load TIF	<input checked="" type="checkbox"/>
3	01/10/18 09:12	DRIVER'S NRIC & DRIVING LICENCE	Load TIF	<input checked="" type="checkbox"/>

Documents Checklist

DOCUMENTS CHECKLIST Reset Save Print
There are no document checklists configured.
Our Checklist Remarks - LKK Auto Consultants Pte Ltd (HQ) <div style="border: 1px solid black; height: 40px; margin-top: 5px;"></div>
Show Remarks To: <input type="checkbox"/> Handling Insurer <small>Note: Remarks are private unless you show it to other parties.</small>

LKK Auto Consultants Pte Ltd (Co.Reg.No:199607198R)

51 Ubi Ave 1 #01-25, Paya Ubi Industrial Park

Singapore 408933

Tel: 6256-3561 Fax: 6844-8805 Email: sur@lkkauto.com; assignments@lkkauto.com

VEHICLE DAMAGE INSPECTION REPORT

Our File No: CS/CTI18017822/T1TD3E2

Date: 24/10/2018

REFERENCE

Handling Insurer: China Taiping Insurance
(Singapore) Pte. Ltd.

Policy No: DMPCSN3057231800

Claimant Vehicle
No: SLW771UInsured Vehicle
No: SLT3258G

Date of Loss: 28/09/2018

Nature of Claim: TP

Claim
No: SNM18D04703C02

DESCRIPTION & IDENTIFICATION OF VEHICLE

Reg No: SLW771U

Make & Model: HONDA HR-V, 1.5 (A)

Engine No: L15B4533654

Reg. Date: 29/01/2018 (Man. Year: 2017)

Chassis No: JHMRU1830GX203661

Colour: Red

Odometer: 18369 km

Engine Capacity: 1496 cc

Market Value/New Car Price: N/A

Sum Insured (S\$): Market Value/New Car Price

CONDITION OF VEHICLE AT THE TIME OF SURVEY

General Condition:	Steering (Serviceable):	Yes	Footbrake (Serviceable):	Yes
Handbrake (Serviceable):	Yes	Engine Modification:	No	Pre-accident Condition:

CONDITION OF TYRES

Front Tyre Size: 215/60 R16

Rear Tyre Size: 215/60 R16

Front Left Side: Dunlop 6 mm

Rear Left Side: Dunlop 6 mm

Front Right Side: Dunlop 6 mm

Rear Right Side: Dunlop 6 mm

The above values represent the remaining tyre treads depth

COST OF CLAIMS	Repairer's	Adjuster's	Difference	Diff %
Parts	2,647.87	1,601.46	1,046.41	39.52
Miscellaneous Items	0.00	0.00	0.00	
Labour	9,200.00	5,340.00	3,860.00	41.96
Paintwork Labour	0.00	0.00	0.00	
Towing	0.00	0.00	0.00	
Gross Total (S\$)	11,847.87	6,941.46	4,906.41	41.41
+ GST 7.00/7.00% (S\$)	829.35	485.90	343.45	41.41
Nett Amount (S\$)	12,677.22	7,427.36	5,249.86	41.41

INSPECTION

Date of Assignment: 02/10/2018

Date Inspected: 04/10/2018 Inspected At:

Kah Motor Co Sdn Bhd (ALEXANDRA)
255 ALEXANDRA ROAD
Singapore -

Estimated Period of Repair: 5.0 days

Adjuster: MOHD RASUL

Manager: DENISE TAY KWEE CHENG

NOTE: This report represents our findings at the time and place of inspection stated herein. Such inspection has been carried out to the best of our knowledge and ability but any other liability under any other circumstances is hereby expressly excluded.

REPAIR DETAILS

Reference		
Part Source:	MRM-SG	Version: 1.0 (Last Synchronised: 24 Oct 2018)
Parts:	M1-SUV	HONDA HR-V 1.5 (A) (Catalogue:Merimen Singapore 1.0)
Labour:	Repairer's	(Price-denominated Standard List)
Print Code:	(Unsubmitted, no print-code for SLW771U)	
Validity:	These estimates are valid only if they contain the print code (above) on all estimate pages, running page numbers with the END OF ESTIMATES marker on the last estimate page	
Further Info:	Items/values not in reference catalogue are prefixed with an asterisk *.	

Recommended Parts

No.	Qty	Part No.	Particulars	Condition	Repairer's	Amount
1	1		*FACE,RR BUMPER	Deformed	347.77 FS	*347.77 FS
2	1		*REFLECTOR ASSYL.RR.	Not Necessary	113.85 FS	*- FS
3	1		*REFLECTOR ASSYR.RR.	Not Necessary	113.85 FS	*- FS
4	1		*FACER.RR.BUMPER CORNER	Not Necessary	69.22 FS	*- FS
5	1		*FACEL.RR.BUMPER CORNER	Not Necessary	69.22 FS	*- FS
6	1		*SPACER R,RR.BPR S	Necessary	14.40 FS	*14.40 FS
7	8		*CLIPBUMPER	Necessary	12.00 FS	*12.00 FS
8	2		*BOLTBUMPER	Not Necessary	4.80 FS	*- FS
9	1		*PROTECTORL.RR.WHEEL ARCH	Not Necessary	124.05 FS	*- FS
10	1		*PROTECTORR.RR.WHEEL ARCH	Not Necessary	124.05 FS	*- FS
11	1		*TAILGATE COMP	Bent	629.17 FS	*629.17 FS
12	1		*WEATHERSTRIPTAILGATE	Deformed	72.60 FS	*72.60 FS
13	1		*SWITCH ASSYTAILGATE OPENER	Not Necessary	77.40 FS	*- FS
14	2		*STOPPERTAILGATE	Not Necessary	5.70 FS	*- FS
15	1		*RUBBER CR.WINDSHIELD DAMPER	Necessary	14.47 FS	*14.47 FS
16	1		*DAMPERSTD 5X5	Necessary	6.22 FS	*6.22 FS
17	1		*RUBBER CL.WINDSHIELD DAMPER	Necessary	14.47 FS	*14.47 FS
18	1		*CAPPIVOT	Necessary	3.52 FS	*3.52 FS
19	4		*FASTENER BW/SHIELD	Necessary	9.60 FS	*9.60 FS
20	1		*FASTENER B (2PCS)	Necessary	7.35 FS	*7.35 FS
21	1		*FASTENER AW/SHIELD (2PCS)	Necessary	5.25 FS	*5.25 FS
22	2		*WINDSCREEN SEALANT	Necessary	120.00 FS	*120.00 FS
23	1		*SUNDRIES	Necessary	100.00 FS	*30.00 FS
24	4		*REVERSE SENSORS	Not Working	280.00 FS	*280.00 FS
25	1		*EMBLEMRR.	Necessary	9.67 FS	*9.67 FS
26	1		*EMBLEM,RR. I-VTEC	Necessary	10.57 FS	*10.57 FS
27	1		*SPACER,L.RR.BPR S	Necessary	14.40 FS	*14.40 FS
28	1		*PANEL COMPRR.	Not Necessary	274.27 FS	*- FS

F=Franchise part. S=SpcNett.

Total Parts (S\$)	2,647.87	1,601.46
--------------------------	-----------------	-----------------

Report was unsubmitted during this print-out.

Recommended Miscellaneous Items

There are no new miscellaneous items selected.

Recommended Labour

No	Particulars	Lab.Type	Repairer's	Amount
Labour Items				
1	BODY JOINT SEALANT FOR END PANEL	New	100.00	0.00
2	BODY JOINT SEALANT TAILGATE	New	100.00	100.00
3	INSPECT RR LIGHTING MECHANISMS. PERFORM WATER	New	280.00	180.00
4	REMOVE & INSTALL REAR VIEW CAMERA	New	280.00	280.00
5	RESET & CALIBRATE SMART ENTRY SYSTEM	New	380.00	380.00
6	WINDSCREEN DAM KIT	New	180.00	150.00
7	REMOVE & INSTALL RR.WINDSCREEN	New	380.00	380.00
8	REMOVE & TRANSFER ITEMS TO TAILGATE AND TRUCK ITEM	New	800.00	560.00
9	CUT OFF & RENEW RR PANEL. STRAIGHTEN	New	4,000.00	1,960.00
10	SPRAY PAINTING ON REPAIRED OR REPLACED AREAS. (5P)	New	2,700.00	1,350.00
Gross Labour Cost (S\$)			9,200.00	5,340.00

Report was unsubmitted during this print-out.

< END OF ESTIMATES >

Accident Photo

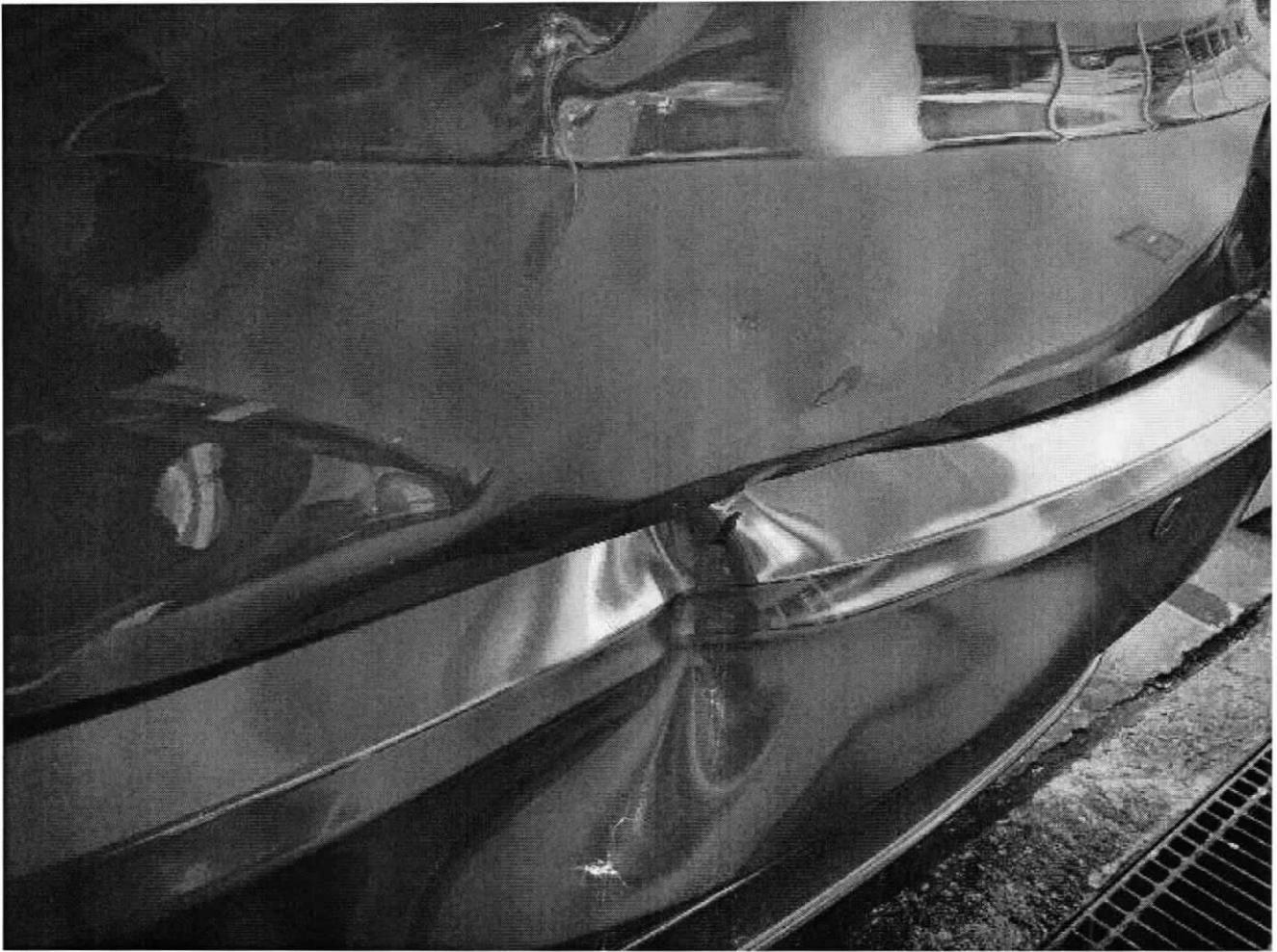

Vehicle No _____

Annex E

Describe Circumstances of the Accident

My vehicle, SW7714, was not moving at the traffic lights along Keng Lee Road, waiting for the lights to turn green.

A car, 3LT 32586, then hit the back of my car while my car is still stationary. Vehicles in front of me were also stationary, waiting for the traffic lights to turn green.

You had been advised by the workshop that in the event that you wish to claim against your own policy (OD claim), there is a Fourteen (14) days clause whereby the claim must be made within the stipulated timeframe from the day of occurrence.

Declaration

We declare the foregoing particulars are true in every respect.

Policyholder's Signature / Date & Time

Driver's Signature (If driver is not the policyholder) / Date & Time

Witnessed by Reporting Centre Personnel

Address	BLK 715 HOUGANG AVE 2 #08-355
Postcode	530715
Was driver an employee of the Insured's Company	NO
If No, Relationship of the Driver with the Insured	OWNER
Vehicle Registration Number of Driver's Own Vehicle	-
	-
	-
Insurance Company of Driver's Own Vehicle	-
	-
	-

General Information of the Accident

Type Of Accident	COLLISION - HEAD TO REAR
Weather Conditions	CLEAR
Road Surface	DRY

Other Information

Was any foreign vehicle involved in this accident?	NO
Number of vehicles involved in the accident	
Was any body injured in the Accident?	NO
Was any injured conveyed to hospital by ambulance?	NO
Was any other material or property damaged?	YES
I have been approached by unknown person(s) soliciting/offering accident claims assistance.	NO
Number of Passengers (Including Driver)	1

Details of Police Action

Was the accident reported to the police?	NO
If Yes, Please state which Police Station	
Was notice of intended Prosecution given?	NO
If Yes, against whom?	

Circumstances of Accident

REFER TO ATTACHEMENT

Attachment(s)

Are accident photos available for attachment?	YES
Was there any video captured by Car Camera?	YES
Was there any audio recorded?	NO

DETAILS OF OTHER VEHICLE PROPERTY 1

Vehicle Registration Number	SLT3258G
Vehicle Make/Model/Colour	
Details Of Properties	
Vehicle Category	PRIVATE CAR
Name of Driver	
NRIC/Passport Number	
Contact Number	
Address	
Postcode	
Insurance Company Name	
Nature Of Damage	
No. Of Passenger (Including Driver)	