

22/03/2003

ASS. REC. BY:

REF: CS/MSG18017820/RLCD36 Special Instruction:

Surveyor:

merimen

From (Person):

Katherine Wong

ASSIGNMENT (Office)

MSG

Date/Time:

2/10/18 @ 9.24am

Estimated Cost:

Bill to:

OD/TP/WS/TP RES / OD RES / EVA / INV / MV / CS

To Inspect Vehicle No:

SDM 5668A

Insured:

GBA 7530L

at Workshop m/s

Wah Lin Motor

Tel:

9622 5181

of

Blk 1009, Bkt Merah Lane 3 #01-96

Policy No:

B29067217 MLCF

Claim No:

571788

Sum Insured:

Excess:

Make of Veh:

(Client's Record)

D.O.A. 28/9/18

CA / REV / REP. / REV 24 HRS

1up

H.O.D. Endorsement:

Date/Time:

10.20am @ 2/10/18

Person Contacted:

Richard

Vehicle IN/OUT

| Date/Time | Action/Instruction (x) Estimate |
|-----------|---------------------------------|
| | SDM 5668A -X |
| | GBA 7530L - NA/AIG/15020357/r3 |
| | DOA: 1/12/15 |
| | |
| | |
| | |
| | |
| | |

(OR/11/17)
Surveyor

Paul

REF:

3713E

ASSIGNMENT

From: _____ Date: _____

Estimated Cost: _____

OD / TP / WS / TP RES / OD RES / EVA / INV / MV

To Inspect Vehicle No: SDM 5668A
at Workshop m/s WATH LIN MOTOR
of 1009, BM LWS # 01-96

Insured: _____

Policy No. _____

Claims No. _____

Sum Insured: _____ Excess: _____

(Client's Record)

Make of Veh: _____

(Policy Condition)

Richard 96225181

Remark: The veh had commenced its
repair at the time of inspection.

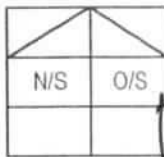

Bal. or Market Value: _____

IDAC Accident Rpt: _____ Consistent? : Yes or No

GIA / PR Seen: _____ Consistent? : Yes or No

Est. Repairs: 5 days Res.: Yes or No

Lum Sum: _____ % 3 Val.: Yes or No

CA / REV / REP. / 24 HRS

Vehicle: IN / OUT

Date: _____ Person Contacted: _____

Veh No: SDM 5668A Yr Regn: 2016 / Jan

Type: C M.Cycle / Bus / Van / Lorry / Taxi / Prime Mover /

Truck / Trailer or

Make: MAZDA 3 1.5 LSP c.c. 1496

Colour: Blue A/C: Insured / Std / NI / NA

Sp. Reading: 76138 T/Radio: Insured / Std / NI / NA

Eng/No: _____

C/No: 3M6BM42A860327068

Gen. Cond: Good / Fair / Poor / Burnt

Steering: Inorder / Jammed / Leaked / Burnt or

Brake: Inorder / Jammed / Leaked / Burnt or

Modi: Nil / S/Rim / STD A/Rim or

Tyre Size: F: 205/60R16

R: 205/60R16

C BS / DUN / EXNOVA / GY / FS / LIZA / MIC / OHTSU / PIR / SUMI /

TOYO / YOKO or

Front

R/Bal. 6 mm

L/Bal. 6 mm

D.O.A. 28/09/18

Survey held at WATH LIN

Rear

R/Bal. 6 mm

L/Bal. 6 mm

D.O.I. 02/10/18

Des. of Damages: Frt / Rear / O/S / N/S / I/C / Rooftop or

6/S Rear

The U/C / Chassis frame / Body Structure affected due to collision.

Date / Time

Action / Instruction

Range 4,000/- - 5,000/-

Aminta
5/10/2018

Tarim
Um
5/10/18

Date/Time, File Pass to?

☐

: Preli. Report

☐

: Final Report

1)

Date/Time, File Return to?

2)

Days Of Repair: 5

Resurvey No. of Trip: 1

Add Fee: ☐ Site Insp (\$

☐ Interview (\$

☐ Tech. Invs (\$

☐ Weekend (\$

Survey Fee:

Transportation:

) S + RS SI

) Photos

) Others

TOTAL

Report Format : PRS

Lump Sum / I.B.I: (\$

120

10

130

...CLAIM SUBFOLDER...(New Assignment)

CLAIM SUBFOLDER TRACKING

| Case | Notified | Est Submitted | Adj Assigned | Adj Rpt | Adj Submitted | Ins Auth'd | Status |
|------|-------------|---------------|--|---------|---------------|------------|--|
| Main | 01 Oct 2018 | | 02 Oct 2018 09:24 Assign | | | | New Assignment Cancel Case |

Main

Reference

Claim Details

Documents

[Show All](#)

CLAIM SUBFOLDER DETAILS

[Created by insurer]

| | | | |
|-----------------------------|---|------------------------|---|
| Insured: | SANTA FE RELOCATION SERVICES (S) PTE LTD , Co. Reg. No.: UNKNOWN | | |
| Main Claimant: | LIM BOON WAN , ID: S1283713E | | |
| Vehicle Reg. No.: | SDM5668A | Date of Loss: | 28/09/2018 08:00 - :59 [32 Months From LTA Reg Date (Man Yr)] |
| Claim Type: | TP / 571788 | Policy/Cover Note No.: | B29067217MKF (Comprehensive) Coverage: 01/01/2018 - 31/12/2018 |
| Vehicle Reg. No. (Insured): | GBA7530L | Policy No. (Claimant): | |
| | | Excess: | |
| Repairer: | Wah Lin Motor Service (HQ) BLK 1009 BUKIT MERAH LANE 3, #01-96, 159723 Bukit Merah - Tel: 9622 5181 | | |
| Handling Insurer: | MSIG Insurance (Singapore) Pte. Ltd. (HQ) - Tel: +65 6827 7888 ... [Handled by Katherine Wong Chew Shong - 6594 2544] | | |
| Adjuster: | LKK Auto Consultants Pte Ltd (HQ) - Tel: 6256-3561 ... [Imm.Advice due 03/10/2018] | | |
| Driver/Custodian (Insured): | TAY KEE CHYE (), NRIC: S1458655E, Tel: +6591127263 | | |
| Adj Asg. Remarks: | on WP. Liability 50%. TP disagree with our SJE list. Proceed to appoint LKK as the SJE. Contact Person: Richard / 9622 5181. | | |

ASSOCIATED MAIL RECEIVED

[View All](#)[Compose Case Mail](#)

There are no mail for this case.

ALL ASSOCIATED TASKS

Preview unavailable

[View All](#)[Search Tasks](#)[Create New Task](#)[Complete](#)

| Due Date | Priority | Type | Task Group | Subject | Handler | Assigned By | Completed On | Created On | Done? |
|-------------|----------|------|------------|---------|---------|-------------|--------------|------------|-------|
| No results. | | | | | | | | | |

> Back to OneMotoring

Enquire PARF/COE Rebate for Registered Vehicle

| | |
|-------------------------------------|--------------------------------------|
| Vehicle Owner Particulars | |
| Owner ID Type: | Singapore NRIC |
| Owner ID: | 3713E |
| Vehicle Details | |
| Vehicle No.: | SDM5668A |
| Vehicle to be Exported: | No |
| Intended Deregistration Date: | 04 Oct 2018 |
| Vehicle Make: | MAZDA |
| Vehicle Model: | MAZDA3 4-DOOR SEDAN 1.5L SP.6EAT |
| Primary Colour: | Blue |
| Manufacturing Year: | 2015 |
| Engine No.: | P520335457 |
| Chassis No.: | JM6BM42A8G0327068 |
| Maximum Power Output: | 88.0 kW (118 bhp) |
| Open Market Value: | \$17,812.00 |
| Original Registration Date: | 28 Jan 2016 |
| First Registration Date: | 28 Jan 2016 |
| Transfer Count: | 0 |
| Actual ARF Paid: | \$12,812.00 |
| Intended PARF Rebate Details | |
| PARF Eligibility: | Yes |
| PARF Eligibility Expiry Date: | 27 Jan 2026 |
| PARF Rebate Amount: | \$9,609.00 |
| Intended COE Rebate Details | |
| COE Expiry Date: | 27 Jan 2026 |
| COE Category: | A - Car up to 1600cc & 97kW (130bhp) |
| COE Period(Years): | 10 |
| QP Paid: | \$51,301.00 |
| COE Rebate Amount: | \$37,510.00 |
| Total Rebate Amount: | \$47,119.00 |

The information contained herein is correct as at 04 Oct 2018

OK

SINGAPORE ACCIDENT STATEMENT

IMPORTANT NOTICE

1. Please report correctly the details of the accident to speed up the claims process.
2. This Form must be completed by the Policyholder and/or the Authorised Driver.
3. Information provided must be as truthful and accurate as possible. Any wilful misrepresentation or withholding of material facts may allow insurance companies to repudiate policy ability.
4. The issue and acceptance of this Form by insurance companies is not an admission of policy liability on the part of the insurance companies.
5. Any false reporting may be referred to the Police for investigation.
6. This report will be forwarded by the insurers of the GIA Records Management Centre established by the General Insurance Association of Singapore (GIA) for archiving and that copies of this report will, for a fee, be made available upon application by interested parties.
7. By the lodgement of this report to the insurers, you hereby consent to the archiving of this report at the centre and to copies of the report being made available aforesaid.

ACCIDENT STATEMENT

| | |
|----------------------------|---------------------------------------|
| Date Of Report | 28/09/2018 12:17 |
| Date Of Accident | 28/09/2018 08:00 |
| Exact Location Of Accident | TELOK BLANGAH ST 32 (BLK 78B) CARPARK |
| Country/State of Loss | SINGAPORE |

DETAILS OF OWN VEHICLE

| | |
|-----------------------------|----------------------|
| Vehicle Registration Number | SDM5668A |
| Insured/Policyholder | |
| Name Of Registered Owner | LIM BOON WAN |
| NRIC No | S1283713E |
| Email Address | NOEMAIL |
| Mobile Phone No | (LOCAL) +65-85337926 |
| Alternative Phone No | OFFICE-85337926 |

Vehicle Particulars

| | |
|--------------|-----------|
| Manufacturer | MAZDA |
| Model | 3-1.6 (A) |

Exact Purpose for which vehicle was being used at time of accident

Are you claiming under your own insurance policy for repair to your vehicle? NO

If No, Please state action to be taken THIRD PARTY

Vehicle Category PRIVATE CAR

Insurance Company

| | |
|---------------------------|--|
| Name of Insurance Company | NTUC INCOME INSURANCE CO-OPERATIVE LTD |
| Type Of Coverage | COMPREHENSIVE |
| Fleet Policy | NO |
| Policy Number | 5079670853-02 (PREMIUM) |
| Cover Note Number | |

Driver

| | |
|----------------------|-----------------------|
| Name of Driver | LIM BOON WAN |
| NRIC No | S1283713E |
| Date Of Birth | 27/05/1958 |
| Occupation | INDOOR |
| Date Of Driving Pass | 09/03/1978 |
| Driving Experience | 40 YEARS AND 6 MONTHS |
| Gender | MALE |
| Mobile Number | (LOCAL) +65-85337926 |
| Fax Number | |
| Contact Number | OFFICE-85337926 |
| Email Address | NOEMAIL |

| | |
|---|------------------------------|
| Address | 407A FERNVALE ROAD #21-23 |
| Postcode | S791407 |
| Was driver an employee of the Insured's Company | NO |
| If No, Relationship of the Driver with the Insured | OWNER |
| Vehicle Registration Number of Driver's Own Vehicle | - - - |
| Insurance Company of Driver's Own Vehicle | - - - |

General Information of the Accident

| | |
|--------------------|------------|
| Type Of Accident | SIDE SWIPE |
| Weather Conditions | CLEAR |
| Road Surface | DRY |

Other Information

| | |
|---|-----|
| Was any foreign vehicle involved in this accident? | NO |
| Number of vehicles involved in the accident | |
| Was any body injured in the Accident? | NO |
| Was any injured conveyed to hospital by ambulance? | |
| Was any other material or property damaged? | YES |
| I have been approached by unknown person(s) soliciting/offering accident claims assistance. | NO |
| Number of Passengers (Including Driver) | 1 |

Details of Police Action

| | |
|---|----|
| Was the accident reported to the police? | NO |
| If Yes, Please state which Police Station | |
| Was notice of intended Prosecution given? | NO |
| If Yes, against whom? | |

Circumstances of Accident

PLEASE SEE ATTACHED SKETCH PLAN

Attachment(s)

| | |
|---|-------------------|
| Are accident photos available for attachment? | YES |
| Was there any video captured by Car Camera? | YES |
| Remarks/ Reasons: | SENT TO INSURANCE |
| Was there any audio recorded? | NO |

DETAILS OF OTHER VEHICLE PROPERTY 1

| | |
|-------------------------------------|--------------------|
| Vehicle Registration Number | GBA7530L |
| Vehicle Make/Model/Colour | LORRY |
| Details Of Properties | |
| Vehicle Category | COMMERCIAL VEHICLE |
| Name of Driver | TAY KEE CHYE |
| NRIC/Passport Number | S1458655E |
| Contact Number | |
| Address | |
| Postcode | |
| Insurance Company Name | |
| Nature Of Damage | |
| No. Of Passenger (Including Driver) | |

SKETCH PLAN

IMPORTANT NOTICE

1. Please report correctly the details of the accident to speed up the claims process.
2. This Form must be completed by the Policyholder and/or the Authorised Driver.
3. Information provided must be as truthful and accurate as possible. Any wilful misrepresentation or withholding of material facts may allow insurance companies to repudiate policy liability.
4. The issue and acceptance of this Form by insurance companies is not an admission of policy liability on the part of the insurance companies.
5. Any false reporting may be referred to the Police for investigation.
6. The report will be forwarded by the insurers of the GIA Records Management Centre established by the General Insurance Association of Singapore (GIA) for archiving and that copies of this report will for a fee be made available upon application by interested parties.
7. By the lodgment of this report to the insurers, you hereby consent to the archiving of this report at the centre and to copies of the report being made available aforesaid.

8. Consent under the Personal Data Protection Act (PDPA)

I understand, acknowledge, agree and consent that:

- (a) My insurer, my workshop and the General Insurance Association of Singapore ("GIA") may/are permitted to collect, use, disclose and/or process my personal data/personal information set out in this [form] and any other personal information provided by me or possessed by my insurer (collectively the "Personal Information") and disclose and transfer such Personal Information to all Insurer(s) who have insured vehicle(s) involved in this accident (all Insurer(s) who have insured vehicle(s) involved in this accident shall be collectively referred to as the "Insurers"), the Insurers' lawyers/law firms, the Monetary Authority of Singapore and any relevant government agency/authority (such as the police), for the purpose(s) of:
 - (i) processing, handling and/or dealing with my claims including the settlement of the claims and any necessary investigations relating to the claims;
 - (ii) investigating the accident and/or my claims;
 - (iii) carrying out and/or dealing with my instructions or responding to any enquiries by me;
 - (iv) administering my claims (including the mailing of correspondence, statements, invoices, reports or notices to me, which could involve disclosure of certain personal data about me to bring about delivery of the same as well as on the external cover of envelopes/mail packages); and/or
 - (v) complying with applicable law in administering, processing, handling and/or dealing with my claims.(collectively the "Purposes")
- (b) all insurer(s) who have insured vehicle(s) involved in this accident and the Insurers' lawyers/law firms, may/are permitted to collect, use, disclose and/or process my Personal Information for one or more of the above Purposes; and
- (c) my Personal Information may/can be disclosed by any of the Insurers and/or GIA to their third party service providers or agents(including their lawyers/law firms), which may be sited outside of Singapore, for one or more of the above Purposes.
- (d) my Personal Information will also be collected and used to compile claims history for the purpose of fraud detection, investigation and management in present and all future claims.
- (e) the information so collected under (d) above may be shared / disclosed:
 - (i) to all insurers and/or any other third parties that assist in evaluating, investigating, controlling or managing fraud, regulators, law enforcement and government agencies as reasonably required for the purposes stated, or
 - (ii) for complying with requirements under any regulations, laws or court orders.

 20 SEP 2010

Policyholder's Signature
Date & Time: 28/9/18 1230 HRS



Driver's Signature
(If driver is not the policyholder)
Date & Time: 28/9/18 1230 HRS

IDAC BUKIT BATOK (VAC)
511 Bukit Batok Street 23
Singapore 659545
Tel: 6560 3312 Fax: 6569 0722
Email: vacbb@singnet.com.sg

Reporting Centre Personnel's Signature
Name:
NRIC/FIN No.:

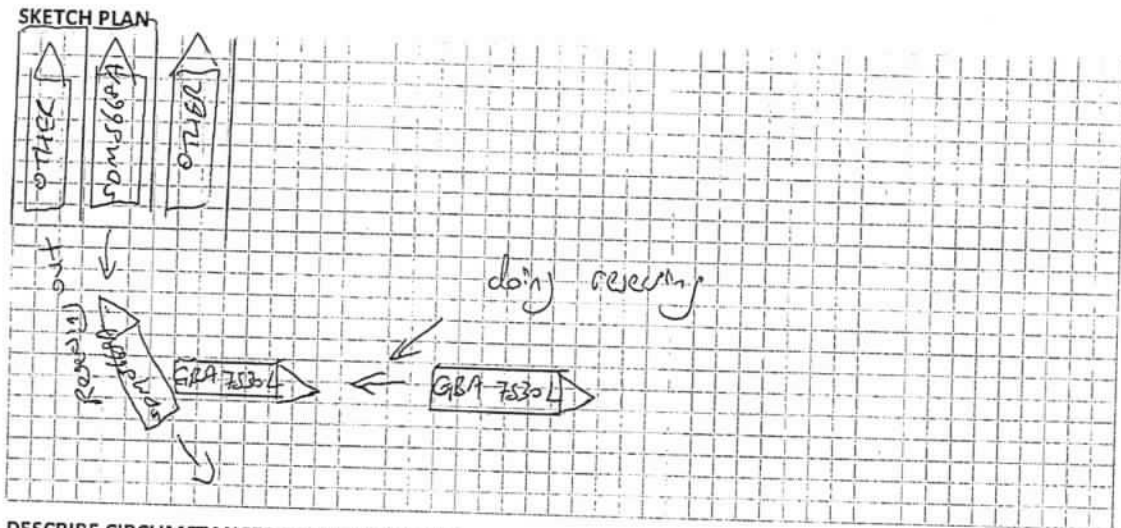



DESCRIBE CIRCUMSTANCES OF THE ACCIDENT

On 28/09/2018, about 0812hrs I have parked my vehicle number SDM5668A at Blk 7AB, Telok Blangah St. 32 open air car park and while do reversing my vehicle, there's a car coming reversing lorry NO. GBA 7530L at quiet high speed and knocked at my rear right mudguard and damaged quite seriously. I have the footage video to view for my evidence. I have reversed out from the parking lot almost full length.

DECLARATION

I/We declare the foregoing particulars are true in every respect.

 Policyholder's Signature
 Date & Time: 28/9/18
 1230 HR25

 Driver's Signature
 (If driver is not the policyholder)
 Date & Time: 28/9/18 1230 HR25

IDAC BUKIT BATOK (VAC)
 511 Bukit Batok Street 23
 Singapore 659545
 Tel: 6560 3312 Fax: 6569 0722
 Email: vacbb@singnet.com.sg

Reporting Centre Personnel's Signature
 Name:
 NRIC/FIN No.:

Accident Photo



Accident Photo



Accident Photo



Accident Photo

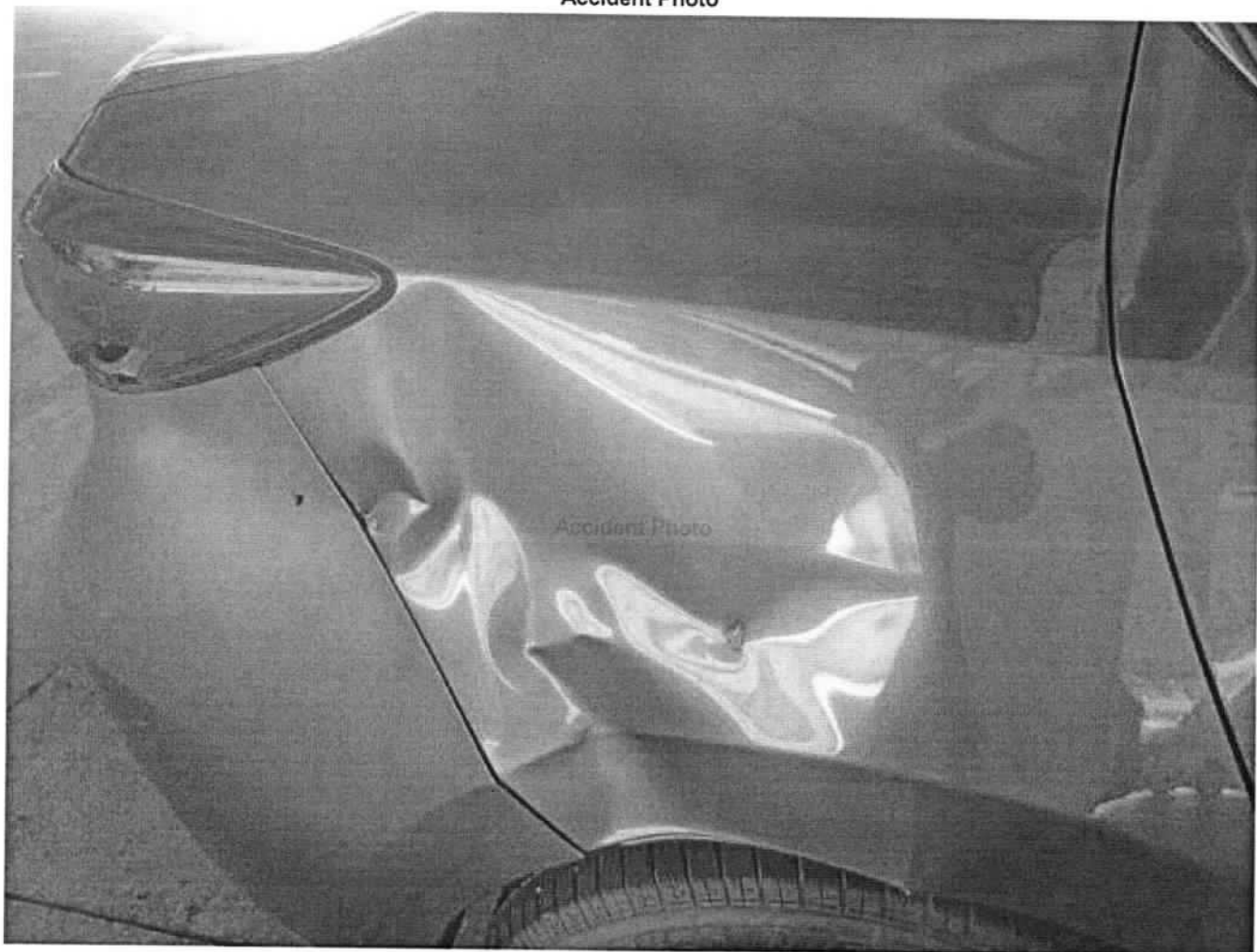

Accident Photo

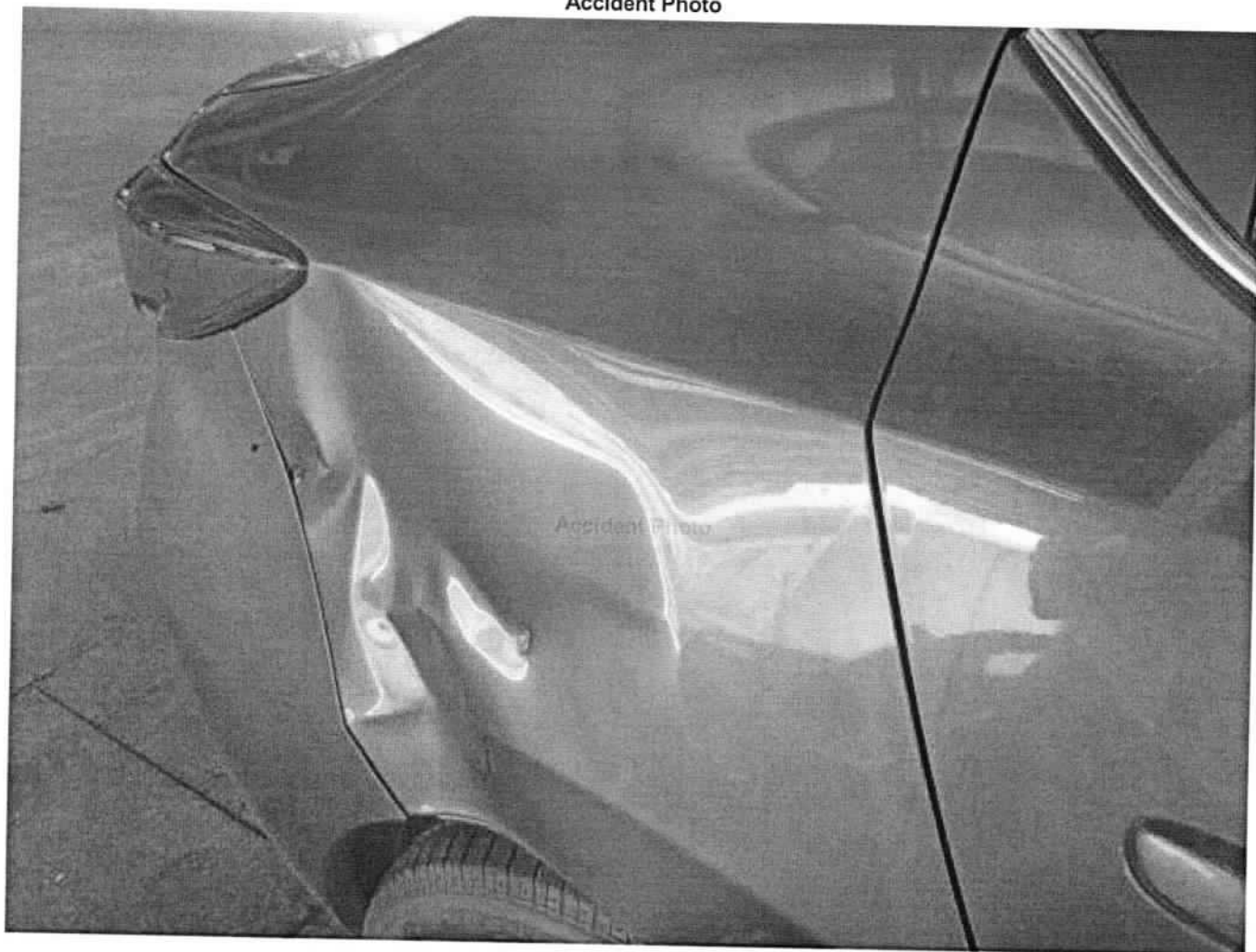

Accident Photo



Accident Photo



Accident Photo

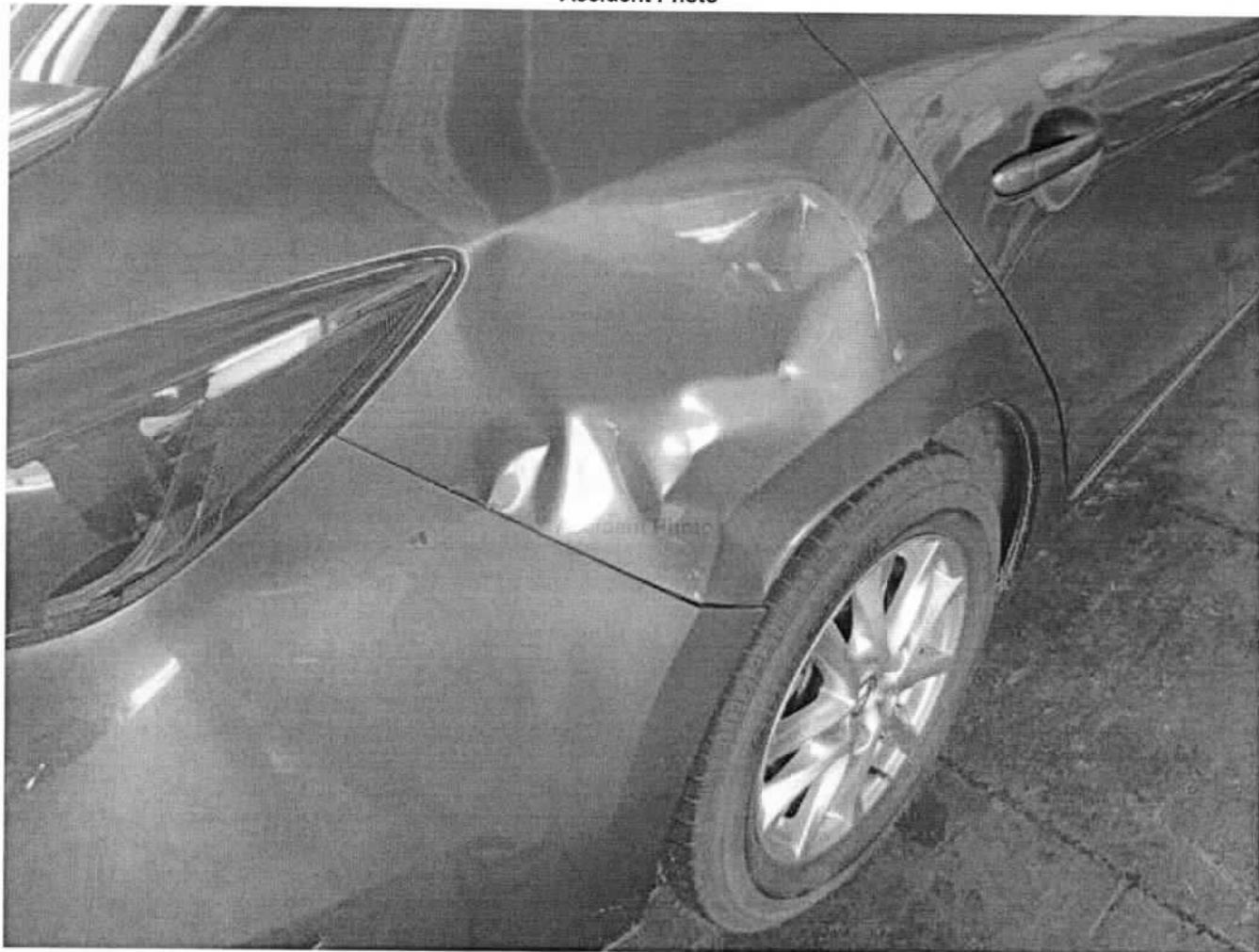

MOTORCAR (Rear)

Rear Portion

| NAC | INC | Item | CON | AC | Qty |
|------|--------|-----------------------------|-----|----|-----|
| 1137 | 993626 | Rear Number Plate | | | |
| 1138 | 993627 | Rear Number Plate Base | | | |
| 1139 | 993630 | Rear Number Plate Garnish | | | |
| 1140 | 993632 | Rear Number Plate Lamp | | | |
| 1141 | 992958 | Rear Bumper | R | ✓ | |
| 1142 | 993085 | Rear Bumper Upper | | | |
| 1143 | 993017 | Rear Bumper Lower | | | |
| 1144 | 993054 | Rear Bumper Side | | | |
| 1145 | 993103 | Rear Bumper Tow Cover | | | |
| 1146 | 992341 | Rear Bumper Clips | NEC | ✓ | |
| 1147 | 992976 | Rear Bumper Bracket | ? | | |
| 1148 | 993068 | Rear Bumper Side Retainer | ? | | |
| 1149 | 993045 | Rear Bumper Reinforcement | | | |
| 1150 | 992970 | Rear Bumper Beam | | | |
| 1151 | 993077 | Rear Bumper Sponge | | | |
| 1152 | 992999 | Rear Bumper Damper | | | |
| 1153 | 993040 | Rear Bumper Protector | | | |
| 1154 | 993036 | Rear Bumper Pad | | | |
| 1155 | 993026 | Rear Bumper Moulding | | | |
| 1156 | 993044 | Rear Bumper Reflector | | | |
| 1157 | 993023 | Rear Bumper Lower Spoiler | | | |
| 1158 | 994023 | Reverse Sensor | | | |
| 1159 | 993327 | Rear End Panel | | | |
| 1160 | 993339 | Rear End Panel Top Garnish | | | |
| 1161 | 993333 | Rear End Panel Inner Trim | | | |
| 1162 | 990333 | Boot Compartment Inner Trim | | | |
| 1163 | 993851 | Rear LH Taillamp | | | |
| 1164 | 993853 | Rear LH Taillamp Garnish | | | |
| 1165 | 993859 | Rear LH Taillamp Panel | | | |
| 1166 | 995116 | Rear RH Taillamp | BR | ✓ | |
| 1167 | 993853 | Rear RH Taillamp Garnish | | | |
| 1168 | 993859 | Rear RH Taillamp Panel | | | |
| 1169 | 993554 | Rear Apron Panel | | | |
| 1170 | 992895 | Bootlid | | | |
| 1171 | 991328 | Bootlid Emblem | | | |
| 1172 | 990356 | Bootlid Handle | | | |
| 1173 | 995250 | Bootlid Moulding | | | |
| 1174 | 990376 | Bootlid Reflector | | | |
| 1175 | 995222 | Bootlid Lamp LH | | | |
| 1176 | 992899 | Bootlid Lamp RH | | | |
| 1177 | 995243 | Bootlid Lock | | | |
| 1178 | 990377 | Bootlid Rubber | | | |
| 1179 | 990382 | Bootlid Hinge | | | |
| 1180 | 993877 | Bootlid Spoiler | | | |
| 1181 | 994543 | Tailgate | | | |
| 1182 | 991328 | Tailgate Emblem | | | |
| 1183 | 994643 | Tailgate Outer Handle | | | |
| 1184 | 994640 | Tailgate Moulding | | | |
| 1185 | 994545 | Tailgate Garnish | | | |
| 1186 | 994648 | Tailgate Reflector | | | |
| 1187 | 994549 | Tailgate Lamp | | | |
| 1188 | 994646 | Tailgate Protector | | | |
| 1189 | 994676 | Tailgate Wiper Arm | | | |
| 1190 | 994677 | Tailgate Wiper Blade | | | |
| 1191 | 994679 | Tailgate Wiper Nozzle | | | |
| 1192 | 994555 | Tailgate Wiper Motor | | | |
| 1193 | 994602 | Tailgate Glass | | | |
| 1194 | 994606 | Tailgate Glass Rubber | | | |
| 1195 | 994604 | Tailgate Glass Moulding | | | |
| 1196 | 994607 | Tailgate Glass Sealant | | | |
| 1197 | 994629 | Tailgate Lock | | | |
| 1198 | 994651 | Tailgate Rubber | | | |
| 1199 | 994611 | Tailgate Hinge | | | |
| 1200 | 994594 | Tailgate Damper | | | |
| 1201 | 994613 | Tailgate Inner Board | | | |

Vehicle No: **SDM 5668A**

| NAC | INC | Item | CON | AC | Qty |
|------|--------|--------------------------------|-----|----|-----|
| 1202 | 993784 | Spare Tyre Board | | | |
| 1203 | 994328 | Spare Tyre Panel | | | |
| 1204 | 995065 | Spare Tyre | | | |
| 1205 | 994326 | Spare Tyre Lock Screw | | | |
| 1206 | 993787 | Spare Tyre Cover | | | |
| 1207 | 995323 | Triangle Breakdown Sign | | | |
| 1208 | 990507 | CD Changer Assy | | | |
| 1209 | 990164 | Antenna | | | |
| 1210 | 990534 | Centre Exhaust Pipe Assy | | | |
| 1211 | 990532 | Centre Exhaust Mounting | | | |
| 1212 | 993364 | Rear Exhaust Pipe | | | |
| 1213 | 993357 | Rear Exhaust Chrome Pipe | | | |
| 1214 | 993361 | Rear Exhaust Mounting | | | |
| 1215 | 993358 | Rear Exhaust Heat Shield | | | |
| 1216 | 995223 | Rear LH Chassis Member | | | |
| 1217 | 993165 | Rear RH Chassis Member | | | |
| 1218 | 993436 | Rear LH Fender | | | |
| 1219 | 993449 | Rear LH Fender Protector | | | |
| 1220 | 993420 | Rear LH Fender Inner Panel | | | |
| 1221 | 993431 | Rear LH Fender Inner Trim | | | |
| 1222 | 993415 | Rear LH Fender Inner Garnish | | | |
| 1223 | 993425 | Rear LH Fender Inner Shield | | | |
| 1224 | 993621 | Rear LH Mudflap | | | |
| 1225 | 993933 | Rear LH Wheel Rim | | | |
| 1226 | 994025 | Rear LH Rim Cover | | | |
| 1227 | 995065 | Rear LH Tyre | | | |
| 1228 | 993456 | Rear RH Fender | DD | ✓ | |
| 1229 | 993450 | Rear RH Fender Protector | | | |
| 1230 | 993420 | Rear RH Fender Inner Panel | | | |
| 1231 | 993431 | Rear RH Fender Inner Trim | | | |
| 1232 | 993415 | Rear RH Fender Inner Garnish | | | |
| 1233 | 993425 | Rear RH Fender Inner Shield | | | |
| 1234 | 993622 | Rear RH Mudflap | | | |
| 1235 | 993934 | Rear RH Wheel Rim | | | |
| 1236 | 994025 | Rear RH Rim Cover | | | |
| 1237 | 995065 | Rear RH Tyre | | | |
| 1238 | 995162 | Rear Fender Extension Panel LH | | | |
| 1239 | 993401 | Rear Fender Extension Panel RH | | | |
| 1240 | 993430 | Rear Fender Inner Top Garnish | | | |
| 1241 | 993673 | Rear Fender 1/4 Glass | | | |
| 1242 | 993452 | Rear Fender 1/4 Glass Rubber | | | |
| 1243 | 993453 | Rear Fender 1/4 Glass Sealant | | | |
| 1244 | 993949 | Rear Windscreen Glass | | | |
| 1245 | 993976 | Rear Windscreen Rubber | | | |
| 1246 | 993961 | Rear Windscreen Moulding | NEC | ✓ | |
| 1247 | 993955 | Rear Windscreen Sealant | NEC | ✓ | |
| 1248 | 994729 | Third Brake Light | | | |
| 1249 | 993385 | Rear Fender Air Grille | | | |
| 1250 | 992167 | Fuel Lid | | | |
| 1251 | 992168 | Fuel Neck | | | |
| 1252 | 992179 | Fuel Tank | | | |
| 1253 | 992184 | Fuel Tank Bracket | | | |
| 1254 | 992191 | Fuel Tank Float | | | |
| 1255 | 990247 | Sticker | | | |

No of Items: **8**

Assessor: _____

TCM *UM* 5/10/18

...CLAIM SUBFOLDER...(Pending for Survey Report)

| CLAIM SUBFOLDER TRACKING | | | | | | | |
|--------------------------|-------------|---------------|--|--|--|-------------|---|
| Case | Notified | Est Submitted | Adj Assigned | Adj Rpt | Adj Submitted | Ins Auth'ed | Status |
| Main | 01 Oct 2018 | | 02 Oct 2018 09:24 Edit Adj Rpt | S\$0.00 Edit Estimates | S\$0.00 View Rpt | | Pending for Survey Report Cancel Case |

| Main | Reference | Claim Details | Documents | Show All | | | | | |
|---|---|------------------------|---|----------|---------|-------------|--------------|------------|-------|
| CLAIM SUBFOLDER DETAILS [Created by insurer] | | | | | | | | | |
| Insured: | SANTA FE RELOCATION SERVICES (S) PTE LTD , Co. Reg. No.: UNKNOWN | | | | | | | | |
| Main Claimant: | LIM BOON WAN , ID: S1283713E | | | | | | | | |
| Vehicle Reg. No.: | SDM5668A | Date of Loss: | 28/09/2018 08:00 - :59 [32 Months From LTA Reg Date (Man Yr)] | | | | | | |
| Claim Type: | TP / 571788 | Policy/Cover Note No.: | B29067217MKF (Comprehensive) Coverage: 01/01/2018 - 31/12/2018 | | | | | | |
| Vehicle Reg. No. (Insured): | GBA7530L | Policy No. (Claimant): | | | | | | | |
| | | Excess: | | | | | | | |
| Repairer: | Wah Lin Motor Service (HQ) BLK 1009 BUKIT MERAH LANE 3, #01-96, 159723 Bukit Merah - Tel: 9622 5181 | | | | | | | | |
| Handling Insurer: | MSIG Insurance (Singapore) Pte. Ltd. (HQ) - Tel: +65 6827 7888 ... [Handled by Katherine Wong Chew Shong - 6594 2544] | | | | | | | | |
| Adjuster: | LKK Auto Consultants Pte Ltd (HQ) - Tel: 6256-3561 ... [Handled by MOHD RASUL ... [Imm.Advice due 03/10/2018] | | | | | | | | |
| Driver/Custodian (Insured): | TAY KEE CHYE (), NRIC: S1458655E, Tel: +6591127263 | | | | | | | | |
| Adj Asg. Remarks: | on WP. Liability 50%. TP disagree with our SJE list. Proceed to appoint LKK as the SJE. Contact Person: Richard / 9622 5181. | | | | | | | | |
| ASSOCIATED MAIL RECEIVED View All Compose Case Mail | | | | | | | | | |
| There are no mail for this case. | | | | | | | | | |
| ALL ASSOCIATED TASKS View All Search Tasks Create New Task Complete | | | | | | | | | |
| Due Date | Priority | Type | Task Group | Subject | Handler | Assigned By | Completed On | Created On | Done? |
| No results. | | | | | | | | | |

Claim Documents

***SDM5668A (571788)**
[GBA7530L]
TP
LIM BOON WAN
Sep 28 2018 8:00AM
[SANTA FE RELOCATION SERVICES (S) PTE LTD]
Wah Lin Motor Service

[Upload Documents](#) |
 [Upload Photos](#) |
 [Compose New Letter](#)

View View in Browser

| Assessment Reports | | | 1 per page | <input checked="" type="checkbox"/> |
|--------------------|----------------|--|------------|-------------------------------------|
| No | Finalized On | MSIG Insurance (Singapore) Pte. Ltd. (HQ) | Thumbnail | Print |
| 1 | 01/10/18 15:59 | Accident Statement <small>From: SC - Reg. No: GBA7530L, Claimant: SANTA FE RELOCATION SERVICES (S) PTE LTD</small> | Load HTM | |

| Photos/Images | | | 3 per page | <input checked="" type="checkbox"/> |
|---------------|-----------------|-----------------------------------|------------|-------------------------------------|
| No | Relabel/Reorder | LKK Auto Consultants Pte Ltd (HQ) | Thumbnail | Print |
| 1 | 04/10/18 12:41 | General View | Load JPG | <input checked="" type="checkbox"/> |
| 2 | 04/10/18 12:41 | General View | Load JPG | <input checked="" type="checkbox"/> |
| 3 | 04/10/18 12:41 | General View | Load JPG | <input checked="" type="checkbox"/> |
| 4 | 04/10/18 12:41 | General View | Load JPG | <input checked="" type="checkbox"/> |
| 5 | 04/10/18 12:41 | General View | Load JPG | <input checked="" type="checkbox"/> |
| 6 | 04/10/18 12:41 | General View | Load JPG | <input checked="" type="checkbox"/> |
| 7 | 04/10/18 12:41 | General View | Load JPG | <input checked="" type="checkbox"/> |
| 8 | 04/10/18 12:41 | General View | Load JPG | <input checked="" type="checkbox"/> |
| 9 | 04/10/18 12:41 | General View | Load JPG | <input checked="" type="checkbox"/> |
| 10 | 04/10/18 12:41 | General View | Load JPG | <input checked="" type="checkbox"/> |
| 11 | 04/10/18 12:41 | General View | Load JPG | <input checked="" type="checkbox"/> |
| 12 | 04/10/18 12:41 | General View | Load JPG | <input checked="" type="checkbox"/> |
| 13 | 04/10/18 12:41 | General View | Load JPG | <input checked="" type="checkbox"/> |
| 14 | 04/10/18 12:41 | General View | Load JPG | <input checked="" type="checkbox"/> |
| 15 | 04/10/18 12:41 | General View | Load JPG | <input checked="" type="checkbox"/> |
| 16 | 04/10/18 12:41 | General View | Load JPG | <input checked="" type="checkbox"/> |
| 17 | 04/10/18 12:41 | General View | Load JPG | <input checked="" type="checkbox"/> |

| Documentation | | | 1 per page | <input checked="" type="checkbox"/> |
|---------------|----------------|--|------------|-------------------------------------|
| No | Finalized On | MSIG Insurance (Singapore) Pte. Ltd. (HQ) | Thumbnail | Print |
| 1 | 01/10/18 16:02 | SDM5668A GIA Rpt <small>From: SC - Reg. No: GBA7530L, Claimant: SANTA FE RELOCATION SERVICES (S) PTE LTD</small> | Load PDF | |
| 2 | 01/10/18 16:04 | Email - PRI | Load PDF | |

Documents Checklist

| DOCUMENTS CHECKLIST | Reset | Save | Print |
|--|-------|------|-------|
| There are no document checklists configured. | | | |
| Our Checklist Remarks - LKK Auto Consultants Pte Ltd (HQ) <div style="border: 1px solid black; height: 80px; width: 100%;"></div> | | | |

Show Remarks To: ☐ Handling Insurer

Note: Remarks are private unless you show it to other parties.

LKK Auto Consultants Pte Ltd (Co.Reg.No:199607198R)

51 Ubi Ave 1 #01-25, Paya Ubi Industrial Park

Singapore 408933

Tel: 6256-3561 Fax: 6844-8805 Email: sur@lkkauto.com;assignments@lkkauto.com

VEHICLE DAMAGE INSPECTION REPORT

Our File No: CS3/MSG18017820/R1CD3E2

Date: 10/10/2018

REFERENCE

Handling Insurer: MSIG Insurance (Singapore) Pte. Ltd.

Policy No: B29067217MKF

Claimant Vehicle No : SDM5668A

Insured Vehicle No : GBA7530L

Date of Loss: 28/09/2018

Nature of Claim: TP

Claim No: 571788

DESCRIPTION & IDENTIFICATION OF VEHICLE

Reg No: SDM5668A

Make & Model: MAZDA 3, 1.5 L 4-DOOR SEDAN SP.6EAT (A)

Engine No: P520335457

Reg. Date: 28/01/2016 (Man. Year: 2015)

Chassis No: JM6BM42A8G0327068

Colour: Blue

Odometer: 76138 km

Engine Capacity: 1496 cc

Market Value/New Car Price: N/A

Sum Insured (S\$): Market Value/New Car Price

CONDITION OF VEHICLE AT THE TIME OF SURVEY

General Condition: Steering (Serviceable):

Yes

Footbrake (Serviceable):

Yes

Handbrake (Serviceable): Yes Engine Modification:

No

Pre-accident Condition:

CONDITION OF TYRES

Front Tyre Size: 205/60 R16

Rear Tyre Size: 205/60 R16

Front Left Side: Bridgestone 6 mm

Rear Left Side: Bridgestone 6 mm

Front Right Side: Bridgestone 6 mm

Rear Right Side: Bridgestone 6 mm

The above values represent the remaining tyre treads depth

| COST OF CLAIMS | Repairer's | Adjuster's | Difference | Diff % |
|--------------------------|-------------|-------------|-------------|--------|
| Parts | 0.00 | 0.00 | 0.00 | |
| Miscellaneous Items | 0.00 | 0.00 | 0.00 | |
| Labour | 0.00 | 0.00 | 0.00 | |
| Paintwork Labour | 0.00 | 0.00 | 0.00 | |
| Towing | 0.00 | 0.00 | 0.00 | |
| Nett Amount (S\$) | 0.00 | 0.00 | 0.00 | |

INSPECTION

Date of Assignment: 02/10/2018

Date Inspected: 02/10/2018 Inspected At:

Wah Lin Motor Service (HQ)
BLK 1009 BUKIT MERAH LANE 3, #01-96
Singapore 159723

Estimated Period of Repair: 5.0 days

Adjuster: MOHD RASUL

Manager: CELINE FONG

NOTE: This report represents our findings at the time and place of inspection stated herein. Such inspection has been carried out to the best of our knowledge and ability but any other liability under any other circumstances is hereby expressly excluded.

- A) THE INSPECTION WAS CONDUCTED ON A "WITHOUT PREJUDICE" BASIS.
- B) THE REPAIR ESTIMATE WAS NOT PRESENTED AT THE TIME OF INSPECTION.
THE REPAIRER WAS TOLD TO PREPARE THE ESTIMATE.
- C) ENCLOSED PLEASE FIND DAMAGED VEHICLE PHOTOGRAPHS.

THE ESTIMATED REPAIR COST OF THE DAMAGED VEHICLE IS IN THE REGION OF \$4,000.00 -\$5,000.00

REPAIR DETAILS

Reference

| | | |
|----------------------|--|--|
| Part Source: | MRM-SG | Version: 1.0 (Last Synchronised: 10 Oct 2018) |
| Parts: | 143 | MAZDA 3 1.5 L 4-DOOR SEDAN SP.6EAT (A) (Catalogue:Merimen Singapore 1.0) |
| Labour: | Repairer's | (Price-denominated Standard List) |
| Print Code: | (Unsubmitted, no print-code for SDM5668A) | |
| Validity: | These estimates are valid only if they contain the print code (above) on all estimate pages, running page numbers with the END OF ESTIMATES marker on the last estimate page | |
| Further Info: | Items/values not in reference catalogue are prefixed with an asterisk *. | |

Recommended Parts

There are no new parts selected.

Report was unsubmitted during this print-out.

Recommended Miscellaneous Items

There are no new miscellaneous items selected.

Recommended Labour

There are no labour items selected.

| |
|---|
| Report was unsubmitted during this print-out. |
|---|

< END OF ESTIMATES >