

REF: CSI / 49W18017748 / G9b52

Special Instruction:

YS: \$ 8800.00

From (Person): Desiree Ooi of Justice Date/Time: 01/10/2018  
Estimated Cost: \_\_\_\_\_ Bill to: \_\_\_\_\_

*Third Parties:*

Claimant:

Surveyor: PAR Automotive & Farmteam

Workshop: HS Automotive

OD/TP Re-inspection / (Evaluation)

To Inspect Vehicle No: SGY 9916J Insured: SGU 1731Z  
at Workshop m/s: HS Automotiva Tel: \_\_\_\_\_  
of 2 Kaki Bukit Ave 2 #02-25

Policy No: \_\_\_\_\_ Claim No: JEQ/170134/0217/HSEC

Sum Insured: \_\_\_\_\_ Excess: \_\_\_\_\_

Make of Veh: \_\_\_\_\_  
(Client's Record)

SJF

H.O.D. Enregistrement/Date:

Date/Time: \_\_\_\_\_ Person Contacted: \_\_\_\_\_ Vehicle IN / OUT \_\_\_\_\_

Date/Time: 19/10/18 Confirmed with 3950 Final Fig 6 days (Red \$ 4850 / 55 %; Original 10 days)  
Date/Time: 19/10/18 Submit Final Fig 3950 days (Red \$ 4850 / 55 %; Original 10 days)

Date/Time: 19/10/18 Submit Final Fig 3950, 6 days (Red \$ 4850, 55%; Original 10 days)

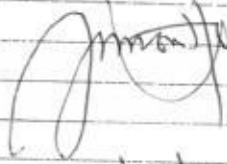
Date/Time	Action/Instruction
	CHY 9916J - CS/TML13017854/Rlvmbdl SHU 1731Z - CCG/AXA16UD1700/Kzbsj
	DUA: 24092013 DUA: 21010016
	 19/10/201

19/10/2018

Para(1) : Parts found not replaced (To highlight R or UB, LR, Etc)

Para(2) : Comments on consistency of damages (Parts Not Consistent : NC)
--

RECEIVED 22 OCT 2018

Para(3) : Nett Value

Market Value : \_\_\_\_\_

Salvage Value :

Nett Value :

Inspected/  
Evaluated by:

*Fee Charged:*

Date: \_\_\_\_\_

Basic & Add	
Transport	
Photos	
Others	
Total	

1) Date/Time 22/10/18 File Pass to Wrist

2) Date/Time \_\_\_\_\_ File Return to \_\_\_\_\_

3) Date/Time \_\_\_\_\_ File Pass to \_\_\_\_\_

4) Date/Time \_\_\_\_\_ File Return to \_\_\_\_\_

5) Date/Time \_\_\_\_\_ File Pass to \_\_\_\_\_

6) Date/Time \_\_\_\_\_ File Return to \_\_\_\_\_

## Catherine Chong (LKK Auto)

---

**From:** Desiree Ooi <desireeooi@juseq.com.sg>  
**Sent:** Monday, 1 October, 2018 4:40 PM  
**To:** assignments@lkkauto.com; celinefong@lkkauto.com  
**Cc:** 'Jevan Li'; 'Pauline Lim'; caleb@juseq.com.sg; winnapeng@juseq.com.sg  
**Subject:** (XING GUO QIANG APPOINTED AS SJE) MC SUIT NO. 14873 OF 2017

Your ref: TBA  
Our ref: JEQ/170134/0217/HSEC

Dear Celine,

**MC SUIT NO. 14873 OF 2017**  
**REQUEST FOR PAPER RE-SURVEY AND SJE REPORT ON VEHICLE NO. SGY 9916J**

We refer to the above matter.

We are pleased to inform you that Mr. Xing Guo Qiang has been appointed as the single joint expert ("SJE") for the abovecaptioned matter and to conduct an independent assessment in respect of the cost of repairs to SGY 9916J.

In this regard, we would be most obliged if Mr. Xing could conduct a paper re-inspection of the Plaintiff's vehicle no. SGY 9916J from the survey report furnished in our email.

Please find attached the following in this link as the files are too large to contain in this email:

Documents in Dropbox

1. GIA report by driver of SGY 9916J;
2. GIA report by driver of SGU1731Z;
3. PAR Automotive Consultancy survey report;
4. FormTeam Consultancy Pte Ltd re-inspection report;
5. Photographs of damage to SGY 9916J; and
6. Order of Court dated 28 August 2018.

Kindly forward the attached documents to Mr. Xing Guo Qiang for his attention and perusal in the preparation of the SJE paper re-survey report.

Please note as the SJE appointed by the Court, Mr. Xing's primary duty is to the Court and that he is required to give a fair and reasonable assessment of the cost of repairs of SGY 9916J. In this regard, Mr. Xing's attention is drawn to Order 40 of the Rules of Court.

Further, Mr. Xing's costs have been ordered at **\$700.00** (being the costs of the SJE report from a paper re-survey) to be borne equally between the parties.

Kindly let us have a copy of the SJE report by 9 October 2018 as per the Order of Court's directions.

Thank you.

Warmest Regards,

Desiree Nicole Ooi  
Paralegal to Ms Winna Peng and Mr Caleb Tan  
171 Chin Swee Road  
#02-06  
Singapore 169877

T : 6536 9339 (ext 128)  
F : 6533 2449  
Website: [www.juseq.com.sg](http://www.juseq.com.sg)

IN THE STATE COURTS OF THE REPUBLIC OF SINGAPORE

Case No.: MC/MC 14873/2017

Sub Case No.: MC/SUM  
3890/2018

Doc No.: MC/ORC 5316/2018

Filed: 28-August-2018 09:05 AM

Between

BURAAQ AUTO PTE. LTD.  
(Singapore UEN No. 201541613D)

...Plaintiff(s)

And

LIM JING MEI JOANNA  
(NRIC No. S8340086B)

...Defendant(s)



ORDER OF COURT

Before: Deputy Registrar James Leong Kui Yiu in Chambers

Date of Order : 14-August-2018

UPON THE APPLICATION on the part of the Plaintiffs made by way of Summons for Directions Entered No. MC/SUM 3890/2018 coming on for hearing on the 14th day of August 2018 AND UPON HEARING Counsel for the Plaintiffs who mentioned on behalf of Counsel for the Defendant,

It is ordered that:

1. The Plaintiffs to serve on the Defendant a supplementary list of documents (if any) (affidavit verifying such list be dispensed with) by 11 September 2018.
2. The Defendant to serve the Plaintiffs with a supplementary list of documents (affidavit verifying such list be dispensed with) by 11 September 2018.
3. There be inspection of documents by 18 September 2018 of the service of the lists.
4. The Affidavits of the Evidence in Chief of all witnesses shall be limited to one affidavit for each witness to be exchanged by 9 October 2018 and objection to the contents of the affidavit evidence shall be taken by 23 October 2018 after the exchange of the affidavit evidence.

5. Affidavit of Evidence-In-Chief of the Single Joint Expert be dispensed with. The evidence of the Single Joint Expert shall be given in the form of his/her Single Joint Expert's report.
6. Mr. Xing Guo Qiang of LKK Auto Consultants Pte Ltd (Area of Expertise: Automobile Surveyor) be appointed the Single Joint Expert in respect of the Plaintiffs' property damage claim, pursuant to Order 108 Rule (5)(3)(b) and the Single Joint Expert Report to be disclosed by 9 October 2018.
7. The Plaintiffs to file and serve Notice of Appointment of Assessment of Damages for 1 day of hearing by 6 November 2018.
8. The witnesses whom the Plaintiffs intends if necessary to call shall be limited to the following:-
  - i. Witnesses of fact: Plaintiffs, Representative of Buraaq Auto Pte. Ltd.  
Representative of H S Engineering
  - ii. Single Joint Expert witness: Mr Xing Guo Qiang of LKK Auto Consultants Pte Ltd.
9. The witnesses whom the Defendant intends if necessary to call shall be limited to the following:-
  - i. Witnesses of fact:
  - ii. Expert witnesses:
10. The costs of this application be reserved to the Registrar.



APPROVED FOR SIGNATURE OF THE REGISTRAR ON 20/10/2018

JENNIFER MARIE  
REGISTRAR  
STATE COURTS  
SINGAPORE

## SINGAPORE ACCIDENT STATEMENT

### IMPORTANT NOTICE

1. Please report correctly the details of the accident to speed up the claims process.
2. This Form must be completed by the Policyholder and/or the Authorised Driver.
3. Information provided must be as truthful and accurate as possible. Any wilful misrepresentation or withholding of material facts may allow insurance companies to repudiate policy ability.
4. The issue and acceptance of this Form by insurance companies is not an admission of policy liability on the part of the insurance companies.
5. Any false reporting may be referred to the Police for investigation.
6. This report will be forwarded by the insurers of the insurers of the GIA Records Management Centre established by the General Insurance Association of Singapore (GIA) for archiving and that copies of this report will for a fee be made available upon application by interested parties.
7. By the lodgement of this report to the insurers, you hereby consent to the archiving of this report at the centre and to copies of the report being made available aforesaid.

### ACCIDENT STATEMENT

Date Of Report	08/02/2017 17:45
Date Of Accident	07/02/2017 15:45
Exact Location Of Accident	KIM KEAT RD JUNCTION JALAN AMPAS
Country/State of Loss	Singapore

### DETAILS OF OWN VEHICLE

Vehicle Registration Number	SGY9916J
<b>Insured/Policyholder</b>	
Name Of Registered Owner	BURAAQ AUTO PTE LTD
Co Reg No	201541613d
Email Address	NOEMAIL
Mobile Phone No	(LOCAL) +65-90289026
Alternative Phone No	Office-90289026

### Vehicle Particulars

Manufacturer	MITSUBISHI
Model	LANCER-1.6 (A)

Exact Purpose for which vehicle was being used at time of accident

Are you claiming under your own insurance policy for repair to your vehicle? No

If No, Please state action to be taken Third Party

Vehicle Category Private Car

### Insurance Company

Name of Insurance Company	ECICS Limited
Type Of Coverage	Comprehensive
Fleet Policy	No
Policy Number	MPU16A00020400
Cover Note Number	

### Driver

Name of Driver	MOHAMED KHAIRULANWAR BIN MOHAMED SANI
NRIC No	S9206949D
Date Of Birth	28/02/1992
Occupation	Outdoor
Date Of Driving Pass	08/07/2013
Driving Experience	3 Years And 6 Months
Gender	Male
Mobile Number	(Local) +65-91063694
Fax Number	
Contact Number	
EEmail Address	NOEMAIL

Address	BLK 75 WHAMPOA DRIVE #16-370
Postcode	320675
Was driver an employee of the Insured's Company	No
If No, Relationship of the Driver with the Insured	Other - HIRER
Vehicle Registration Number of Driver's Own Vehicle	-
	-
	-
Insurance Company of Driver's Own Vehicle	-
	-
	-

#### General Information of the Accident

Type Of Accident	Collision- Turning Out of Minor Road
Weather Conditions	Clear
Road Surface	Dry

#### Other Information

Was any foreign vehicle involved in this accident?	No
Was any body injured in the Accident?	No
Was any other material or property damaged?	Yes
I have been approached by unknown person(s) soliciting/offering accident claims assistance.	No
Number of Passengers (Including Driver)	2

#### Details of Police Action

Was the accident reported to the police?	No
If Yes, Please state which Police Station	
Was notice of intended Prosecution given?	No
If Yes, against whom?	

#### Circumstances of Accident

REFER TO ATTACHED SKETCH PLAN

#### Attachment(s)

Are accident photos available for attachment?	Yes
Was there any video captured by Car Camera?	No
Was there any audio recorded?	No

#### DETAILS OF OTHER VEHICLE PROPERTY 1

Vehicle Registration Number	SGU1731Z
-----------------------------	----------

Vehicle Make/Model/Colour

Details Of Properties

Name of Driver

NRIC/Passport Number

Contact Number

Address

Postcode

Insurance Company Name

Nature Of Damage

No. Of Passenger (Including Driver)

#### Details of Witness

Name

Phone Number

Email Address

## Sketch Plan

### SKETCH PLAN

#### IMPORTANT NOTICE

1. Please report correctly the details of the accident to speed up the claims process.
  2. This Form must be completed by the Policyholder and/or the Authorised Driver.
  3. Information provided must be as truthful and accurate as possible. Any willful misrepresentation or withholding of material facts may allow insurance companies to repudiate policy liability.
  4. The issue and acceptance of this Form by insurance companies is not an admission of policy liability on the part of the insurance companies.
  5. Any false reporting may be referred to the Police for investigation.
  6. The report will be forwarded by the insurers of the GIA Records Management Centre established by the General Insurance Association of Singapore (GIA) for archiving and that copies of this report will for a fee be made available upon application by interested parties.
  7. By the lodgement of this report to the insurers, you hereby consent to the archiving of this report at the Centre and to copies of the report being made available aforesaid.
3. Consent under the Personal Data Protection Act (PDPA)
- I understand, acknowledge, agree and consent that:
- (a) My insurer, my workshop and the General Insurance Association of Singapore ("GIA") may/are permitted to collect, use, disclose and/or process my personal data/personal information set out in this Form and any other personal information provided by me or possessed by my insurer (collectively the "Personal Information") and disclose and transfer such Personal Information to all insurer(s) who have insured vehicle(s) involved in this accident (all insurer(s) who have insured vehicle(s) involved in this accident shall be collectively referred to as the "Insurers"), the Insurers' lawyers/law firms, the Monetary Authority of Singapore and any relevant government agency/authority (such as the police), for the purpose(s) of:
    - (i) processing, handling and/or dealing with my claims including the settlement of the claims and any necessary investigations relating to the claims;
    - (ii) investigating the accident and/or my claims;
    - (iii) carrying out and/or dealing with my instructions or responding to any enquiries by me;
    - (iv) administering my claims (including the mailing of correspondence, statements, invoices, reports or notices to me which could involve disclosure of certain personal data about me to bring about delivery of the same as well as on the external cover of envelopes/mail packages); and/or
    - (v) complying with applicable law in administering, processing, handling and/or dealing with my claims.
 (collectively the "Purposes")
  - (b) all insurer(s) who have insured vehicle(s) involved in this accident and the Insurers' lawyers/law firms, may/are permitted to collect, use, disclose and/or process my Personal Information for one or more of the above Purposes; and
  - (c) my Personal Information may/can be disclosed by any of the Insurers and/or GIA to their third party service providers or agents (including their lawyers/law firms), which may be sited outside of Singapore, for one or more of the above Purposes.



Policyholder's Signature / Date & Time

Driver's Signature (If driver is not the policyholder) / Date & Time

Witnessed by Reporting Centre Personnel

Sketch Plan

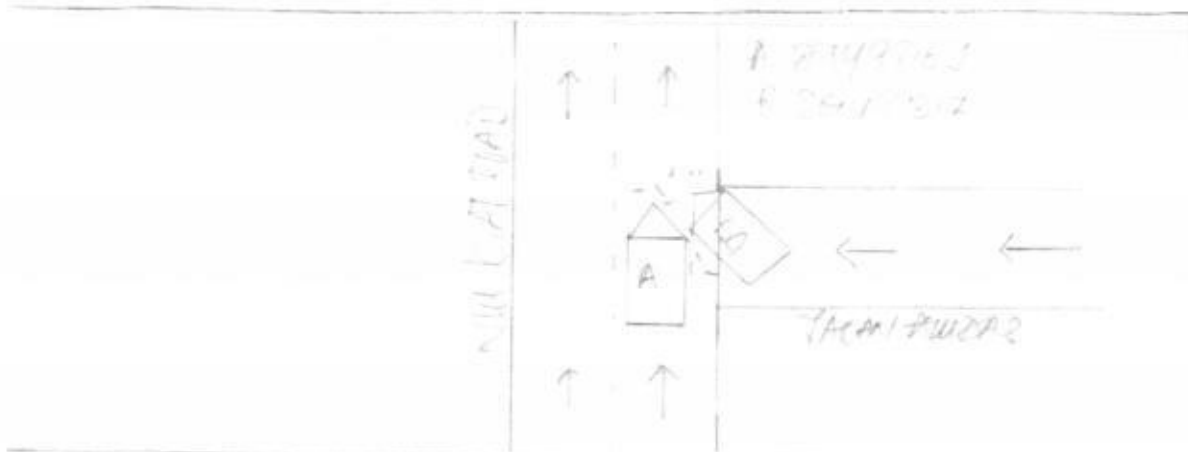

## Sketch Plan #2

Describe Circumstances of the Accident

my vehicle SGY9916J

While I was driving along Kankrat Road towards  
Baker Street Road, suddenly a vehicle SGU17312 drove  
out from side lane and without stopping and banged onto  
my front right side of my vehicle. I alighted and took  
the scene photos and exchanged particulars. No one  
was injured at the moment.

### Declaration

We declare the foregoing particulars are true in every respect.



Policyholder's Signature / Date &  
Time

*[Signature]*

Driver's Signature (if driver is not the policyholder) / Date  
& Time

*[Signature]*

Witnessed by Reporting Centre  
Personnel

Insurance Co. _____	
Vehicle NO. _____	Date Of Accident _____ / _____ / _____
<input type="checkbox"/> Reporting Only <input type="checkbox"/> Own Damage Claim <input type="checkbox"/> Third Party Claim	



Accident Photo



Accident Photo



Accident Photo



Accident Photo



Chassis No

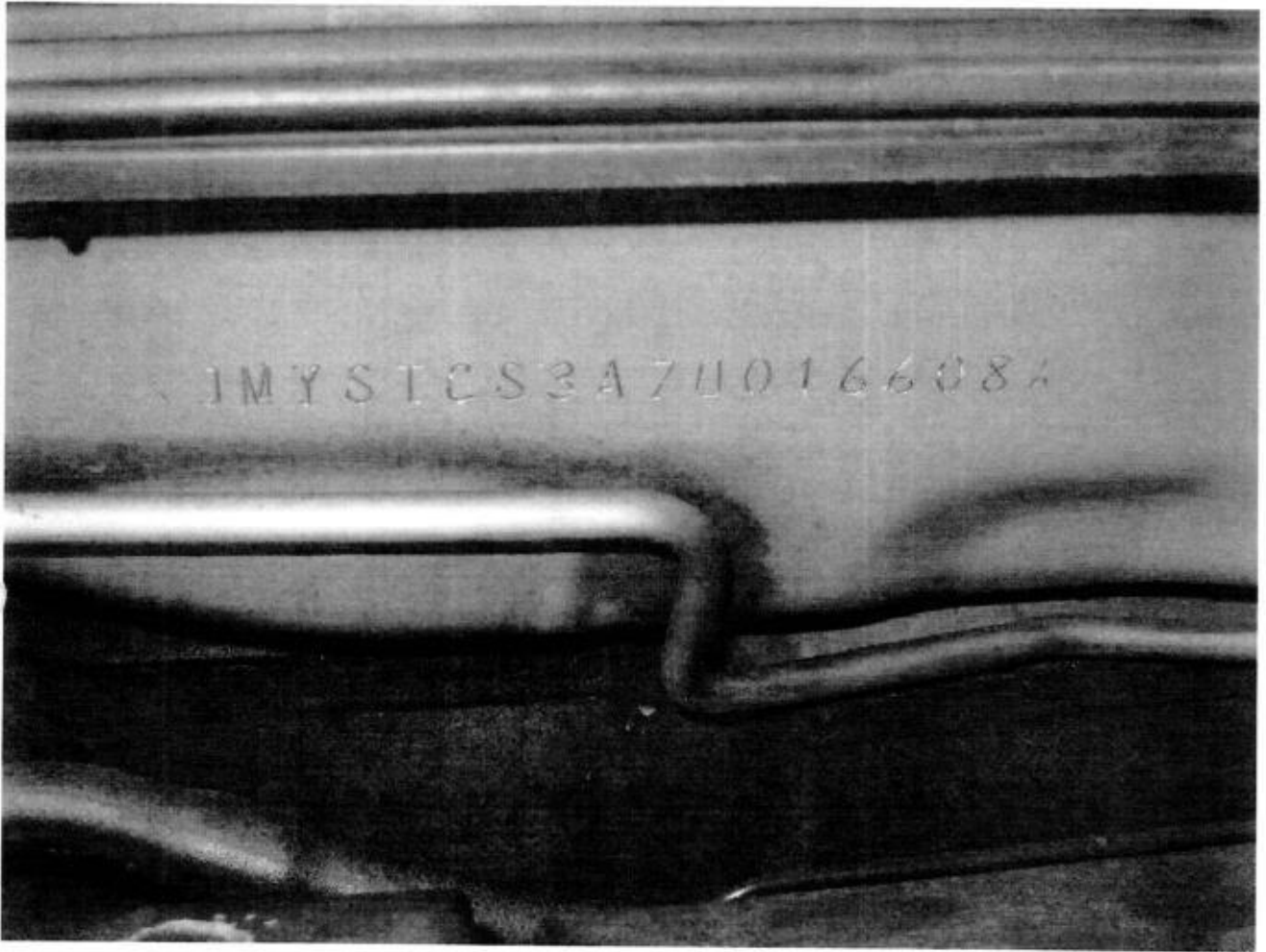

Accident Photo



## SINGAPORE ACCIDENT STATEMENT

### IMPORTANT NOTICE

1. Please report correctly the details of the accident to speed up the claims process.
2. This Form must be completed by the Policyholder and/or the Authorised Driver.
3. Information provided must be as truthful and accurate as possible. Any wilful misrepresentation or withholding of material facts may allow insurance companies to repudiate policy ability.
4. The issue and acceptance of this Form by insurance companies is not an admission of policy liability on the part of the insurance companies.
5. **Any false reporting may be referred to the Police for investigation.**
6. This report will be forwarded by the insurers of the GlA Records Management Centre established by the General Insurance Association of Singapore (GlA) for archiving and that copies of this report will, for a fee, be made available upon application by interested parties.
7. By the lodgement of this report to the insurers, you hereby consent to the archiving of this report at the centre and to copies of the report being made available aforesaid.

### ACCIDENT STATEMENT

Date Of Report	08/02/2017 14:53
Date Of Accident	07/02/2017 15:25
Exact Location Of Accident	LOR AMPAS TURNING RIGHT INTO KIM KEAT ROAD
Country/State of Loss	SINGAPORE

### DETAILS OF OWN VEHICLE

Vehicle Registration Number	SGU1731Z
<b>Insured/Policyholder</b>	
Name Of Registered Owner	LIM MENG HWA
<b>Vehicle Particulars</b>	
Manufacturer	MERCEDES-BENZ
Model	E230
Vehicle Category	PRIVATE CAR

### Insurance Company

Name of Insurance Company	NTUC INCOME INSURANCE CO-OPERATIVE LTD
Type Of Coverage	COMPREHENSIVE
Fleet Policy	NO
Policy Number	5079576976
Cover Note Number	DRIVO CLASSIC

### Driver

Name of Driver	LIM JING MEI, JOANNA
NRIC No	S8340086B
Address	BLK 5000B MARINE PARADE #22-08

### General Information of the Accident

Type Of Accident	COLLISION- HEAD TO SIDE
Weather Conditions	CLEAR

### Other Information

Was any foreign vehicle involved in this accident?	NO
Was any body injured in the Accident?	NO
Was any other material or property damaged?	YES
Number of Passengers (Including Driver)	1

### Circumstances of Accident

REFER TO SKETCH PLAN

### Attachment(s)

Are accident photos available for attachment?	YES
Was there any video captured by Car Camera?	NO
Was there any audio recorded?	NO

### DETAILS OF OTHER VEHICLE PROPERTY 1

Vehicle Registration Number	SG9916J
-----------------------------	---------

Vehicle Make/Model/Colour

Name of Driver

MOHAMMED KHAIRUL ANWAR BIN MOHAMED SANI

Insurance Company Name



## Sketch Plan Pg. 1

NTUC Income Motor Service Centre

Vehicle No: SGU1731Z

Report Date & Start Time: 08/02/17 / 15:01

Report No: MT/

D.O.A: 07/02/2017

Make / Model: MERCEDES BENZ E2

Reporting Type: End Time: /

Time: 1525 hrs

### SKETCH PLAN

#### IMPORTANT NOTICE

1. Please report correctly the details of the accident to speed up the claims process.
2. This Form must be completed by the Policyholder and/or the Authorised Driver.
3. Information provided must be as truthful and accurate as possible. Any wilful misrepresentation or withholding of material facts may allow insurance companies to repudiate policy liability.
4. The issue and acceptance of this Form by insurance companies is not an admission of policy liability on the part of the insurance companies.
5. Any false reporting may be referred to the Police for investigation.
6. The report will be forwarded by the insurers of the GIA Records Management Centre established by the General Insurance Association of Singapore (GIA) for archiving and that copies of this report will for a fee be made available upon application by interested parties.
7. By the lodgement of this report to the insurers, you hereby consent to the archiving of this report at the centre and to copies of the report being made available aforesaid.
8. Consent under the Personal Data Protection Act (PDPA)  
I understand, acknowledge, agree and consent that:  
(a) My insurer, my workshop and the General Insurance Association of Singapore ("GIA") may/are permitted to collect, use, disclose and/or and/or process my personal data/personal information set out in this [form] and any other personal information provided by me or possessed by my insurer (collectively the "Personal Information") and disclose and transfer such Personal Information to all insurer(s) who have insured vehicle(s) involved in this accident (all insurer(s) who have insured vehicle(s) involved in this accident shall be collectively referred to as the "Insurers"), the Insurers' lawyers/law firms, the Monetary Authority of Singapore and any relevant government agency/authority (such as the police), for the purpose(s) of:  
(i) processing, handling and/or dealing with my claims including the settlement of the claims and any necessary investigations relating to the claims;  
(ii) investigating the accident and/or my claims;  
(iii) carrying out and/or dealing with my instructions or responding to any enquiries by me;  
(iv) administering my claims (including the mailing of correspondence, statements, invoices, reports or notices to me, which could involve disclosure of certain personal data about me to bring about delivery of the same as well as on the external cover of envelopes/mail packages); and/or  
(v) complying with applicable law in administering, processing, handling and/or dealing with my claims, (collectively the "Purposes")  
(b) all insurer(s) who have insured vehicle(s) involved in this accident and the Insurers' lawyers/law firms, may/are permitted to collect, use, disclose and/or process my Personal Information for one or more of the above Purposes; and  
(c) my Personal Information may/can be disclosed by any of the Insurers and/or GIA to their third party service providers or agents (including their lawyers/law firms), which may be sited outside of Singapore, for one or more of the above Purposes.

08/02/17 / 15:01

Policyholder's Signature / Date & Time

08/02/17 / 15:01

Driver's Signature (If driver is not the policyholder) / Date & Time

Aaron Chuah (S991802)  
Customer Care Executive  
Motor Service Centre

Witnessed by Reporting Centre Personnel

#### Sketch Plan

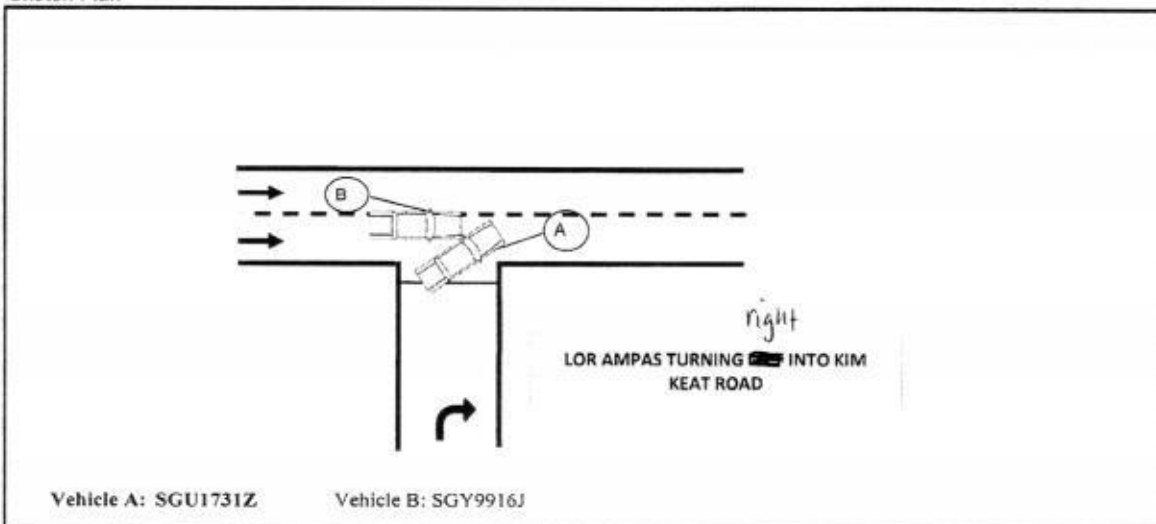

## Sketch Plan Pg. 2

### Describe Circumstances of the Accident

On 7 Feb 2017 at about 3.25pm, I was travelling on Lorong Ampas and stopped at the T-junction of Kim Keat Road. Lorong Ampas and Kim Keat Road are both 1-way roads at this junction. It is an uncontrolled traffic junction, but Kim Keat Road has a traffic light about 20m away.

I stopped at Lorong Ampas junction to check for traffic at the stop line, and signaled right.

When I stopped, I looked out for traffic coming along the 2 lanes of Kim Keat Road. I noticed an orange taxi on the left-most lane of Kim Keat Road that was slowing down, and then it stopped along the roadside with hazard lights, maybe to alight or pick up a passenger. The rightmost lane was clear.

As the orange taxi has already come to a stop on the left lane, and I have perceived no traffic on the rightmost lane of Kim Keat Road, I judged that the way was clear for me to proceed to turn right.

As I proceeded to turn right, suddenly a Silver car SGY9916J driven by Mohammed Khairul Anwar bin Mohamed Sani, IC S9206949D appeared at high speed along Kim Keat Road on the rightmost lane and rammed into my car left front. The impact was great. From the impact, the silver car was travelling at high speed along Kim Keat Road, that was probably why I did not perceive him, so that I could let him pass first. Kim Keat road is a small road and vehicles are not supposed to be beyond 50km/h.

After the collision, we exited our cars, and took photos and exchanged contacts and IC numbers. There was no passenger in the silver car. At the scene, the driver informed that the car does not belong to him, and that they use the car for Uber driving purpose.

At the scene, I offered to consider a private settlement if the terms were acceptable. The driver informed that he would discuss with the car owner and get back to me.

We then removed the collided vehicles from the scene of the accident to unblock the traffic and then drove to the left side of the road to temporarily stop and take more photos.

About 1 hour after the collision, we contacted each other once over the phone to see if the accident can be settled via private settlement. Subsequently the driver informed that report with insurance would be filed.

### Declaration

I/We declare the foregoing particulars are true in every respect.

2/8/2017 15:01

Policyholder's Signature / Date & Time



Driver's Signature (If driver is not the policyholder) / Date & Time

2/8/2017 15:01

Aaron Chuah (S991802)  
Customer Care Executive  
Motor Service Centre



Witnessed by Reporting Centre Personnel

Accident Photo



Accident Photo



Accident Photo



Accident Photo



Accident Photo





Accident Photo







KARCOOL AIR-COND & ENG.CO  
271 & 271A CHANGI ROAD,SIN 419753  
2 KAKI BUKIT AVE 2 #01-20,SIN 417921



TEL:67427132,68444991

CUSTOMER	DATE	Feb 20, 2017 1:04:08 PM
FIRST NAME		
LICENSE NO.	1	Say 9916J
MILEAGE		
MAKE	CUSTOM	MODEL MITSUBISHI LANCER CS3
NOTES		

Front Wheel                      SPECS                      DIAGNOSIS                      ADJUSTMEN

TOTAL TOE  
PARTIAL TOE  
SET BACK  
CAMBER  
CASTER  
KING-PIN  
INCL.ANGLE  
Toe-out on turns  
STEERING IN  
STEERING OUT

min	prv	max	Δ	L	total	R	Δ	L	total	R	Δ
-0°12"	0°00"	0°12"			-1°49"				0°07"		
-0°06"	0°00"	0°06"		-0°36"		-1°13"		0°04"		0°03"	
---	---	---			0°03"				0°03"		
-0°30"	0°00"	0°30"		-0°12"		0°34"	0°47"	-0°11"		0°29"	0°41"
2°20"	2°50"	3°20"		2°40"		2°56"	0°15"	2°40"		2°56"	0°15"
---	---	---		8°01"		11°09"	3°08"	8°01"		11°09"	3°08"
---	---	---		7°48"		11°44"		7°50"		11°39"	
---	---	---		---		---		---		---	
---	---	---		---		---		---		---	
---	---	---		---		---		---		---	

Rear Wheel

SPECS

DIAGNOSIS

ADJUSTMEN

TOTAL TOE  
PARTIAL TOE  
SET BACK  
CAMBER  
THRUST ANGLE

min	prv	max	Δ	L	total	R	Δ	L	total	R	Δ
-0°03"	0°09"	0°21"			-0°10"				0°11"		
-0°01"	0°04"	0°10"		-0°24"		0°14"		0°07"		0°04"	
---	---	---			-0°16"				-0°16"		
-1°10"	-0°40"	-0°10"		-1°20"		-0°48"	0°31"	-0°42"		-0°45"	0°03"
-0°09"	0.00	0°09"			-0°19"				0°01"		



KARCOOL AIR-COND & ENG.CO  
271 & 271A CHANGI ROAD,SIN 419753  
2 KAKI BUKIT AVE 2 #01-20,SIN 417921



TEL:67427132,68444991

CUSTOMER	HS MOTOR	DATE	Feb 16, 2017 10:35:04 AM
FIRST NAME			
LICENSE NO.	SGY9916J		
MILEAGE			
MAKE	CUSTOM	MODEL	MITSUBISHI LANCER CS3
NOTES			

Front Wheel                      SPECS                      DIAGNOSIS                      ADJUSTMEN

	min	prv	max	Δ	L	total	R	Δ	L	total	R	Δ
TOTAL TOE	-0°12"	0°00"	0°12"			-0°34"				-0°34"		
PARTIAL TOE	-0°06"	0°00"	0°06"		-0°24"		-0°09"		-0°21"		-0°12"	
SET BACK	---	---	---			-0°02"				-0°02"		
CAMBER	-0°30"	0°00"	0°30"		-0°22"		0°21" 0°43"		-0°22"		0°21" 0°43"	
CASTER	2°20"	2°50"	3°20"		2°32"		2°37" 0°05"		2°32"		2°37" 0°05"	
KING-PIN	---	---	---		8°42"		12°02" 3°19"		8°42"		12°02" 3°19"	
INCLANGLE	---	---	---		8°20"		12°23"		8°20"		12°23"	
Toe-out on turns	---	---	---		---		---		---		---	
STEERING IN	---	---	---		---		---		---		---	
STEERING OUT	---	---	---		---		---		---		---	

Rear Wheel                      SPECS                      DIAGNOSIS                      ADJUSTMEN

	min	prv	max	Δ	L	total	R	Δ	L	total	R	Δ
TOTAL TOE	-0°03"	0°09"	0°21"			0°10"				0°10"		
PARTIAL TOE	-0°01"	0°04"	0°10"		0°06"		0°03"		0°06"		0°03"	
SET BACK	---	---	---			0°03"				0°03"		
CAMBER	-1°10"	-0°40"	-0°10"		-1°30"		-0°50" 0°40"		-1°30"		-0°50" 0°40"	
THRUST ANGLE	-0°09"	0.00	0°09"			0°01"				0°01"		

# PAR Automotive Consultancy

Regn. No. 52986974L

Thomson Rd Post Office PO Box 029 Singapore 915701. Tel : 645 31173, Fax : 645 36131.

Report No: 0159-17-HSM

20 April 2017

## ACCIDENT VEHICLE SURVEY REPORT

Buraaq Auto Pte Ltd  
c/o H S Motor Engineering  
Blk 2 Kaki Bukit Ave 2 #02-25  
Kaki Bukit Auto Hub  
Singapore 417921

### VEHICLE INFORMATION:

Vehicle Reg No.:	SGY9916J	Odometer:	314203km
Make & Model:	Mitsubishi Lancer 1.6A	Colour:	Silver
Chassis number:	JMYSTCS3A7U016608	Date of accident:	07/02/2017
Year of Regn.:	16/10/2007	Date inspected:	09/02/2017
Repairer at:	H S Motor Engineering	Date inspected (After Repair):	21/02/2017
	Blk 2 Kaki Bukit Ave 2 #02-25		
	Kaki Bukit Auto Hub		
	Singapore 417921		

### STATIC CHECKS, where applicable:

Steering :	serviceable
Footbrake :	serviceable
Handbrake :	serviceable
Paintwork :	Good
General condition :	Good

### TIRE CONDITION:

	<u>LH / Make</u>	<u>RH / Make</u>	<u>Size</u>
Front:	5mm/Kumho	5mm/Kumho	205/45ZR16
Rear:	5mm/Kumho	5mm/Kumho	205/45ZR16

### POINT OF IMPACT AND DAMAGE, where applicable:

Impact on the front RH portion.

Please see details as described in the Annex for parts and labour.

### REMARKS:

We have inspected the above-mentioned vehicle on a "Without Prejudice" basis.

## Parts and Labour Assessment

Report No: 0159-17-HSM

Vehicle No: SGY9916J

Description of part	Qty	Condition as inspected	Repairer's estimate	Our adjustment
Bonnet	1	repair	605.00	0.00
Bonnet mechanism lock	1	bent	48.00	48.00 X NN
Front bumper	1	squashed	710.00	710.00 /
Front bumper fog lamp bracket RH/LH	2	RH - bent	50.00	25.00 /
Front bumper fog lamp garnish RH/LH	2	warped	76.00	76.00 38
Front bumper fog lamp RH/LH	2	fractured	1,158.00	1,158.00 443
Front bumper fog lamp wire harness - set	1	reuse	78.00	0.00 NN
Front bumper lower bracket RH/LH	2	necessary	10.00	10.00 /
Front bumper lower centre grille garnish - centre	1	fractured	67.00	67.00 /
Front bumper lower centre grille garnish RH/LH	2	fractured	76.00	76.00 38
Front bumper lower lip	1	fractured	683.00	683.00 /
Front bumper reinforcement	1	bent	138.00	138.00 /
Front bumper side bracket RH/LH	2	bent	80.00	80.00 /
Front grille	1	fractured	140.00	140.00 X
Front grille logo "Mitsubishi"	1	necessary	38.00	38.00 X NN
Front grille garnish RH/LH	2	warped	176.00	176.00 X
Front headlamp RH/LH	2	fractured	1,078.00	1,078.00 /
Front fender RH	1	buckled	461.00	461.00 /
Front fender inner shield RH	1	fractured	104.00	104.00 /
Front fender quarter garnish RH	1	reuse	28.00	0.00 NN
Front fender signal lamp RH	1	reuse	30.00	0.00 NN
Front support panel	1	repair	558.00	0.00
Front suspension ABS sensor RH	1	shorted	320.00	320.00
Front suspension drive shaft RH	1	bent	1,118.00	1,118.00
Front suspension knuckle arm RH	1	distorted	301.00	301.00 X NN
Front suspension knuckle arm bearing RH	1	dislodged	126.00	126.00
Front suspension lower arm RH	1	bent	292.00	292.00
Front suspension power steering rack end RH	1	reuse	194.00	0.00 NN
Front suspension power steering tie rod RH	1	reuse	123.00	0.00 NN
Front suspension shock absorber RH	1	bent	401.00	401.00 X NN
Front suspension shock absorber top mounting RH	1	necessary	106.00	106.00 NN
Front suspension stabilizer bar link RH	1	reuse	24.00	0.00
Rear fender bracket RH	1	repair	18.00	0.00
Subtotal before discount			9,415.00	7,732.00
Percentage discount 0% and 10%			0.00	773.20
Sub-total 1			9,415.00	6,958.80

2815

16%: 3487.5

Front headlamp clip RH/LH	4	necessary	26.00	26.00	/
Front number plate c/w holder	1	bent	50.00	40.00	X
Front number plate garnish	1	warped	50.00	50.00	X
Front bumper rivet - set	1	necessary	40.00	40.00	/
Front sport rim RH	1	reuse	480.00	0.00	NN
Front tyre RH	1	abraded	380.00	380.00	X NN
<i>Subtotal before discount</i>			1,026.00	536.00	66
<i>Percentage discount 0% and 0%</i>			0.00	0.00	
<b>Sub-total 2</b>			1,026.00	536.00	
<b>Parts-total</b>			<b>10,441.00</b>	<b>7,494.80</b>	

## LABOUR

1. To straighten and panel beating bonnet, front support panel, front fender inner panel and front RH frame members. To remove and refit above parts.	1,200.00	880.00	600
2. To putty, re-spray painting and polish affected areas.	2,500.00	2,000.00	600
3. To check and rectify wiring system.	80.00	50.00	✓
4. To remove and refit rear wheel tyre/rim and balanced.	80.00	50.00	X
5. To remove and refit front suspension.	500.00	350.00	X
6. To conduct electronic wheel alignment test.	200.00	150.00	80
7. To rust proof affected areas.	90.00	60.00	✓
			1390
Labour total	4,650.00	3,540.00	
Parts & Labour total	15,091.00	11,034.80	

Results of inspection of the accident vehicle are as shown above.

We have taken into consideration the age and condition of the vehicle in our recommendation.

Hence, the recommended cost of repairs based on LUMP SUM repairs is :  
and the recommended number of working days for the repairs is :

\$8,800.00

10

B J Loi (IEng. MIML AIRTE)  
Automotive Appraiser

4943.5  
20% = 3950  
6 Days.

# FormTeam Consultancy Pte Ltd

No. 33, Chin Ann Ave.  
#01-15, Aerie,  
Singapore 485505

Tel: (65) 6509 4395  
Fax: (65) 6509 4394

Email: [motorclaims@formteam.sg](mailto:motorclaims@formteam.sg)

Co-Reg No: 200510786D

GST Reg No: 200510250D

Our Reference: RRN17-020695/RL/CBX/1g

Your Reference: MI/0933213-002

Date: 27 Jul 2017

Motor Claims Department  
NTUC Income Insurance Co-Operative Limited  
73 Bras Basah Road  
#05-01 NTUC Trade Union House  
Singapore 189556

Attention: Ms Juliana Lee

Dear Sir/Mdm,

**RE-INSPECTION OF VEHICLE NO. SGY 9916J**

Pursuant to your instructions on 01 Mar 2017, we have conducted a reinspection of the above vehicle at 2 Kaki Bukit Ave 2 #02-25 S'417921 on 16 Jun 2017.

We recommend a repair cost of **\$3,850.00** (see report) based on lump sum repair and the estimated duration of repairs would take **05 days**

We also enclosed our note of charges for your consideration.

Thank you for this assignment.

Yours faithfully,

**FormTeam Consultancy Pte Ltd**  
Adjusters & Surveyors (Licensed Appraiser)

  
Chow Bo Niong  
Automobile Appraiser

(Email: [chowb@formteam.sg](mailto:chowb@formteam.sg))

Encl: Re-inspection Report

# FormTeam Consultancy Pte Ltd

## AUTOMOBILE ASSESSMENT REPORT

PAGE : 1

Our Reference : RRN17-029693/RI/CHN/12

Your Reference : MT/0933213-002

Date : 27 Jul 2017

Attention : Ms. Juliana Lee

TO : Motor Claims Department  
NTUC Income Insurance Co-Operative Limited  
73 Bras Basah Road  
#05-01 NTUC Trade Union House  
Singapore 189556

Dear Sir/Madam,

Vehicle No : SGY 9916J  
Model : Mitsubishi Lancer 1.6A  
Mileage : 326762 km  
Chassis No : JMTSTCS3A7U016608  
Workshop : M/S HS Motor Engineering

Pursuant to your instructions on **01 Mar 2017**, we have conducted a reinspection of the above vehicle at **2 Kaki Bukit Ave 2 #02-25 S'417921** on **16 Jun 2017**.

We are pleased to submit hereunder our adjustment which we trust should serve your purpose. -

QTY	DESCRIPTION	CONDITION	REMARKS	SUBMITTED	REVISED
	<b><u>PARTS REPLACEMENT-LIST ITEMS</u></b>				
1	Bonnet	Repair			
1	Bonnet Mechanism Lock	Not Damaged		48.00	
1	Front Bumper	Squashed		710.00	710.00
1	Frt Bumper Fog Lamp Bracket RH	Bent		25.00	25.00
2	Front Bumper Fog Lamp Garnish RH/LH	LH Not Consistent		76.00	38.00
2	Front Bumper Fog Lamp RH/LH	LH Not Consistent		1,158.00	443.00
1 set	Front Bumper Fog Lamp Wire Harness	Reuse			-
2	Front Bumper Lower Bracket RH/LH	Necessary		10.00	10.00
1	Front Bumper Lower Centre Grille Garnish - Centre	Fractured		67.00	67.00
2	Front Bumper Lower Centre Grille Garnish RH/LH	LH Not Consistent		76.00	38.00
1	Front Bumper Lower Lip	Fractured		683.00	683.00
1	Front Bumper Reinforcement	Bent		138.00	138.00
2	Front Bumper Side Bracket RH/LH	Bent		80.00	80.00

# FormTeam Consultancy Pte Ltd

PAGE : 2

Org Reference : ERN17-020005/KL/CHN/CP  
 Audit Reference : MT\_0933/213-002

QTY	DESCRIPTION	CONDITION	REMARKS	SUBMITTED	REVISED
1	Front Grille	Not Consistent		140.00	-
1	Front Grille Logo Mitsubishi	Not Consistent		38.00	-
2	Front Grille Garnish RH/LH	Not Consistent		176.00	-
2	Front Headlamp RH/LH	Fractured		1,078.00	1,078.00
1	Front Fender RH	Buckled		461.00	461.00
1	Front Fender Inner Shield RH	Fractured		104.00	104.00
1	Front Fender Quarter Garnish RH	Reuse		-	-
1	Front Fender Signal Lamp RH	Reuse		-	-
1	Front Support Panel	Repair		-	-
1	Front Suspension ABS Sensor RH	Not Consistent		320.00	-
1	Front Suspension Drive Shaft RH	Not Consistent		1,118.00	-
1	Front Suspension Knuckle Arm RH	Not Consistent		301.00	-
1	Front Suspension Knuckle Arm Bearing RH	Not Consistent		126.00	-
1	Front Suspension Lower Arm RH	Not Consistent		292.00	-
1	Front Suspension Power Steering Rack End RH	Reuse		-	-
1	Front Suspension Power Steering Tie Rod RH	Reuse		-	-
1	Front Suspension Shock Absorber RH	Not Consistent		401.00	-
1	Front Suspension Shock Absorber Top Mounting RH	Not Consistent		106.00	-
1	Front Suspension Stabilizer Bar Link RH	Reuse		-	-
1	Rear Fender Bracket RH	Repair		-	-
<b>List Items Sub-Total</b>				<b>7,732.00</b>	<b>3,875.00</b>
<b>Original Less 10%</b>				<b>773.20</b>	<b>387.50</b>
<b>Revised Less 10%</b>					
<b>Discounted Sub-Total</b>				<b>6,958.80</b>	<b>3,487.50</b>
<b>PARTS REPLACEMENT</b>					
<b>SPECIAL NETT ITEMS</b>					
4	Front Headlamp Chps RH/LH	Necessary		26.00	26.00
1	Front Number Plate c/w Holder	Not Damaged		40.00	-
1	Front Number Plate Garnish	Not Damaged		50.00	-
1 set	Front Bumper Rivet	Necessary		40.00	10.00



# FormTeam Consultancy Pte Ltd

PAGE : 3

Old Reference: KRN17-020605/RI/CBS/cp

New Reference: MT-0933/13-002

QTY	DESCRIPTION	CONDITION	REMARKS	SUBMITTED	REVISED
1	Front Sport Rim RH	Reuse			
1	Front Tyre RH	No Photo Show Damaged		380.00	
	<b>Special Nett Sub-Total</b>			<b>536.00</b>	<b>66.00</b>
	<b>Total Parts Amount</b>			<b>7,494.80</b>	<b>3,553.50</b>

# FormTeam Consultancy Pte Ltd

PAGE : 4

Your Reference: ERN17-020005-RI/CI/BN/SE

Your Reference: NT-0933213-002

QTY	DESCRIPTION	SUBMITTED	REVISED
	<b>LABOUR &amp; MISC</b>		
1	To straighten and panel beating bonnet, front support panel, front fender, inner panel and front RH frame members. To remove and refit above parts <b>(including all repair parts)</b>	880.00	500.00
2	To putty, re-spray painting and polish affected areas	2,000.00	600.00
3	To check and rectify wiring system	50.00	50.00
4	To remove and refit rear wheel tyre/rim and balanced.	50.00	-
5	To remove and refit front suspension	350.00	-
6	To conduct electronic wheel alignment test	150.00	60.00
7	To rust proof affected areas.	60.00	60.00
	<b>Total Labour Amount</b>	<b>3,540.00</b>	<b>1,270.00</b>
	<b>Total Parts and Labour</b>	<b>11,034.80</b>	<b>4,823.50</b>

# FormTeam Consultancy Pte Ltd

PAGE : 5

Ref Reference: RKN17 020095/RI/CBN\_cg

Ref Reference: M1\_0933213-002

QTY	DESCRIPTION	SUBMITTED	REVISED
	Our Recommended Repair Cost (see remarks)		
		<b>\$8,800.00</b>	<b>\$3,850.00</b>

## REMARKS :

Our recommended Lump Sum Repair Cost is **\$3,850.00** (instead of the submitted repair cost of **\$8,800.00** In normal circumstances, repairs to the vehicle would take approximately **05 days** to complete. Please find enclosed our note of charges for your kind attention.

## Disclaimer:

This report is intended for the exclusive use of the addressee solely in relation to the loss occurrence in which the assessed vehicle is involved. No liability or responsibility whatsoever shall be held by **FormTeam Consultancy Pte Ltd** for any reliance on this report by any third party, unless with the permission of the addressee.

Yours faithfully,

**FormTeam Consultancy Pte Ltd**



Frankie Pang  
AMSAE(AUST), AMIRTE, AMSOE,  
MASPACI, MSAAA  
Licensed Appraiser



Chow Bo Xiong  
Automobile Appraiser



Your Ref: JEQ/170134/0217/HSEC

Date: 24<sup>th</sup> October 2018

Our Ref: CS1/LAW18017748/Gqbs2

**M/s Jusequity Law Corporation**

171 Chin Swee Road

#02-06

Singapore 169877

Dear Sir / Madam,

**EVALUATION REPORT (PAPER SURVEY) OF ACCIDENT VEHICLE NO:  
SGY 9916J INSURED VEHICLE: SGU 1731Z ACCIDENT DATE: 07/02/2017**

We thank you for your instruction on 01/10/2018.

We acknowledge receipt of the following documents:-

- a) Automobile Inspection Report of SGY 9916J from M/s FormTeam Consultancy Pte Ltd.
- b) Survey report by PAR Automotive Consultancy with colour photographs.
- c) Singapore Accident Statement of Vehicles SGY 9916J and SGU 1731Z.
- d) Colour damaged vehicle photographs of SGY 9916J.

Based on the documents received from you, we have evaluated the damages of the vehicle and have the following comments:-

1. Information Recorded: -

Registration Number	: SGY 9916J
Make & Model	: Mitsubishi Lancer 1.6A
Year of Registration	: 2007
Chassis Number	: JMYSTCS3A7U016608

2. We recommend that the repairs of the entire damage require about 6 (Six) working days to complete.
3. We hereby provide our recommendations on the cost of repair to the damaged vehicle as stated in the following page.



# LKK Auto Consultants Pte Ltd

51 Ubi Ave 1 #01-25 Paya Ubi Industrial Park, Singapore 408933

TEL: 6256 3561 FAX: 6256 4315

Reg. No: 199607198R GST Reg. No. 19-9607198-R

Page No.:1 of 3

## ADJUSTMENT ON REPAIR COST FOR VEHICLE NO. SGY 9916J

Qty	Description of Parts	Condition	Estimate By Workshop (\$)	Our Adjusted (\$)
	<b><u>REPLACEMENT OF PARTS</u></b>			
1	BONNET	TO REPAIR SEE LABOUR	605.00	-
1	BONNET MECHANISM LOCK	NOT NECESSARY	48.00	-
1	FRONT BUMPER	SQUASHED	710.00	710.00
2	FRONT BUMPER FOG LAMP BRACKET RH/LH	O/S BENT	50.00	25.00
2	FRONT BUMPER FOG LAMP GARNISH RH/LH	WARPED	76.00	38.00
2	FRONT BUMPER FOG LAMP RH/LH	FRACTURED	1,158.00	443.00
1	SET FRONT BUMPER FOG LAMP WIRE HARNESS	NOT NECESSARY	78.00	-
2	FRONT BUMPER LOWER BRACKET RH/LH	NECESSARY	10.00	10.00
1	FRONT BUMPER LOWER CENTRE GRILLE GARNISH - CENTRE	FRACTURED	67.00	67.00
2	FRONT BUMPER LOWER CENTRE GRILLE GARNISH RH/LH	FRACTURED	76.00	38.00
1	FRONT BUMPER LOWER LIP	FRACTURED	683.00	683.00
1	FRONT BUMPER REINFORCEMENT	BENT	138.00	138.00
2	FRONT BUMPER SIDE BRACKET RH/LH	BENT	80.00	80.00
1	FRONT GRILLE	NOT NECESSARY	140.00	-
1	FRONT GRILLE LOGO "MITSUBISHI"	NOT NECESSARY	38.00	-
2	FRONT GRILLE GARNISH RH/LH	NOT NECESSARY	176.00	-
2	FRONT HEADLAMP RH/LH	FRACTURED	1,078.00	1,078.00
1	FRONT FENDER RH	BUCKLED	461.00	461.00
1	FRONT FENDER INNER SHIELD RH	FRACTURED	104.00	104.00
1	FRONT FENDER QUARTER GARNISH RH	NOT NECESSARY	28.00	-
1	FRONT FENDER SIGNAL LAMP RH	NOT NECESSARY	30.00	-
1	FRONT SUPPORT PANEL	TO REPAIR SEE LABOUR	558.00	-
1	FRONT SUSPENSION ABS SENSOR RH	NOT NECESSARY	320.00	-
1	FRONT SUSPENSION DRIVE SHAFT RH	NOT NECESSARY	1,118.00	-
1	FRONT SUSPENSION KNUCKLE ARM RH	NOT NECESSARY	301.00	-
1	FRONT SUSPENSION KNUCKLE ARM BEARING RH	NOT NECESSARY	126.00	-
1	FRONT SUSPENSION LOWER ARM RH	NOT NECESSARY	292.00	-
1	FRONT SUSPENSION POWER STEERING RACK END RH	NOT NECESSARY	194.00	-

Report Ref No. CS1/LAW18017748/Gqbs2



# LKK Auto Consultants Pte Ltd

51 Ubi Ave 1 #01-25 Paya Ubi Industrial Park, Singapore 408933

TEL: 6256 3561 FAX: 6256 4315

Reg. No: 199607198R GST Reg. No. 19-9607198-R

Page No.:2 of 3

Qty	Description of Parts	Condition	Estimate By Workshop (\$)	Our Adjusted (\$)
1	FRONT SUSPENSION POWER STEERING TIE ROD RH	NOT NECESSARY	123.00	-
1	FRONT SUSPENSION SHOCK ABSORBER RH	NOT NECESSARY	401.00	-
1	FRONT SUSPENSION SHOCK ABSORBER TOP MOUNTING RH	NOT NECESSARY	106.00	-
1	FRONT SUSPENSION STABILIZER BAR LINK RH	NOT NECESSARY	24.00	-
1	REAR FENDER BRACKET RH	TO REPAIR SEE LABOUR	18.00	-
	LESS 10% DISCOUNT		-	-387.50
			9,415.00	3,487.50
	<b><u>SPECIAL NETT ITEMS</u></b>			
4	FRONT HEADLAMP CLIP RH/LH (SN)	NECESSARY	26.00	26.00
1	FRONT NUMBER PLATE C/W HOLDER (SN)	NOT NECESSARY	50.00	-
1	FRONT NUMBER PLATE GARNISH (SN)	NOT NECESSARY	50.00	-
1	SET FRONT BUMPER RIVET (SN)	NECESSARY	40.00	40.00
1	FRONT SPORT RIM RH (SN)	NOT NECESSARY	480.00	-
1	FRONT TYRE RH (SN)	NOT NECESSARY	380.00	-
			1,026.00	66.00
	<b><u>LABOUR</u></b>			
	TO STRAIGHTEN AND PANEL BEATING BONNET, FRONT SUPPORT PANEL, FRONT FENDER INNER PANEL AND FRONT RH FRAME MEMBERS. TO REMOVE AND REFIT ABOVE PARTS. INCLUSIVE OF THE REPAIR OF BONNET, FRONT SUPPORT PANEL AND REAR FENDER BRACKET RH.		1,200.00	600.00
	TO PUTTY, RE-SPRAY PAINTING AND POLISH AFFECTED AREAS.		2,500.00	600.00
	TO CHECK AND RECTIFY WIRING SYSTEM.		80.00	50.00
	TO REMOVE AND REFIT REAR WHEEL TYRE / RIM BALANCED.	NOT NECESSARY	80.00	-
	TO REMOVE AND REFIT FRONT SUSPENSION.	NOT NECESSARY	500.00	-
	TO CONDUCT ELECTRONIC WHEEL ALIGNMENT TEST.		200.00	80.00
	TO RUST PROOF AFFECTED AREAS.		90.00	60.00
			4,650.00	1,390.00
	<b>GRAND TOTAL</b>		<b>15,091.00</b>	<b>4,943.50</b>

Report Ref No. CS1/LAW18017748/Gqbs2



RECOMMENDED COST OF LUMP SUM REPAIRS (TO ITS PRE-ACCIDENT CONDITION)			3,950.00
---	--	--	----------

Report Ref No. CS1/LAW18017748/Gqbs2

XING GUO QIANG

M.MATAI, AMSAE-A

Automotive Assessor

K.K.LAU CPT(RET)

BEng(Hons), B.Bus, MBA, PEng, PE,  
MInstAEA, MASME, MIRTE

REGD Auto Consultant-SAE, Licensed Appraiser

DISCLAIMER OF LIABILITY TO THIRD PARTIES:- This Report is made solely for the use and benefit of the Client named on the front page of this Report.

No liability of responsibility whatsoever, in contract or tort, is accepted to any third party who may rely on the Report wholly or in part. Any third party acting or relying on this Report, in whole or in part, does so at his or her own risk.