

NATIONAL Assessment Centre Services (not a license) MNA 118126782

Date In	11/10/18 11:26	Job description	Date & Time Completed	Done by
Ref No	NAL EAT 18017716164	SAS e-filing		
Veh No	SLR 3676T	E-mail (within 5hrs, A/C 2hrs)		
DOA	29/9/18 15:35	i-Motor Claim Form		
OD <input checked="" type="radio"/> Reporting Only		i-Motor W/O (Within, OD 2hrs, TP 4hrs)		
		i-Photo Uploaded		
		Assessment/Survey Report		
TP Insurer:		Ass't Report by Fax / Hand to Owner/Wksp		

Preferred Wksp INC Assign Wksp / OW: (Tel:	Fax:
TP Particulars:	Veh No: SLW 1372G	INC () / Non-INC ()
Owner / Driver: (Tel:	
Policy No: ()	Period: ()	Cover Type: ()
Confirmed by: (Date:	Time: ()
Insured/Driver Liability (%)	[Note-Rst Status (WO): N: 0-20%, P: 21-79% P: 80-100%]	
Year of Registration: ()	Warranty: YRS () / NO ()	
Excess: (\$)	Loading: \$1,000 () / \$2,000 ()	

General Remarks:

- () Walk-In Customer : Customer's information strictly Confidential & Strictly NO refer of repairer.
- () Total Loss Case : to e-mail Insurer URGENTLY.
- Drive-In () / Towed-In () ; Invoice: YES () / NO () ; Towing Co: ()

Remarks: (INC hotline: 6788 6616)	Date & Time Completed	Done by
1) Apply for Transport Allowance () / Courtesy Car ()		
2) QC Check / Post Repair Inspection ()		
3) Upload Resurvey Photo [Repair Cost > \$3000] ()		

Injury:

Date/Time	Actions

Claimant's Particulars :-	Invoice Preparation Checklist	Am't (\$) In Bill	Am't (\$) Add Bill
Driver/Owner:	1) AR: Accident Reporting (\$30);		
Contact No:	2) DA: Damage Assessment (\$100); INC (\$80)		
Damaged Portion:	3) TF: Towing Fee \$40/\$45		
QC Checked by (Engr-In-Charge):	4) FT: Follow-Through Survey \$120		
Auditors' Comments:	5) FT: Follow-Through Survey (Resurvey) \$30		
Ref 1:	For claimant against INC Only (ref 10 Jan 2005)		
Ref 2/3:	6) TR: Re-inspection \$75		
	7) NI: Idac DA + SMRT Survey \$160		
	8) NTUC Additional Services:-		
	OD*		
	*N5: Courtesy Car / Tpt Allowance \$5		
	*N6: Repair Co-ordination \$10		
	*N7: Post Repair Inspection \$25		
	*N8: DV / Collect Excess Coordination \$5		
	TP (N11): TP (N'n INC) against INC \$20		
	9) N12: Idac Mobile 30		
	Invoice dated	Fee Charged	
	Invoice dated	Fee Charged	

SINGAPORE ACCIDENT STATEMENT

IMPORTANT NOTICE

1. Please report correctly the details of the accident to speed up the claims process.
2. This Form must be completed by the Policyholder and/or the Authorised Driver.
3. Information provided must be as truthful and accurate as possible. Any wilful misrepresentation or withholding of material facts may allow insurance companies to repudiate policy ability.
4. The issue and acceptance of this Form by insurance companies is not an admission of policy liability on the part of the insurance companies.
5. Any false reporting may be referred to the Police for investigation.
6. This report will be forwarded by the insurers of the GIA Records Management Centre established by the General Insurance Association of Singapore (GIA) for archiving and that copies of this report will, for a fee, be made available upon application by interested parties.
7. By the lodgement of this report to the insurers, you hereby consent to the archiving of this report at the centre and to copies of the report being made available aforesaid.

ACCIDENT STATEMENT

Date Of Report	01/10/2018 11:26
Date Of Accident	29/09/2018 15:35
Exact Location Of Accident	ALONG BUKIT TIMAH RD NEAR PRINCESS OF WALES RD
Country/State of Loss	SINGAPORE

DETAILS OF OWN VEHICLE

Vehicle Registration Number	SLR3676T
Insured/Policyholder	
Name Of Registered Owner	NG NAM ANN
NRIC No	S6901989G
Email Address	NOEMAIL
Mobile Phone No	(LOCAL) +65-98572887
Alternative Phone No	OFFICE-98572887

Vehicle Particulars

Manufacturer	TOYOTA
Model	WISH 1.8X A
Exact Purpose for which vehicle was being used at time of accident	PRIVATE USE
Are you claiming under your own insurance policy for repair to your vehicle?	NO
If No, Please state action to be taken	THIRD PARTY
Vehicle Category	PRIVATE CAR

Insurance Company

Name of Insurance Company	EQ INSURANCE COMPANY LTD
Type Of Coverage	COMPREHENSIVE
Fleet Policy	NO
Policy Number	DMPPHQ18-005458
Cover Note Number	-

Driver

Name of Driver	NG NAM ANN
NRIC No	S6901989G
Date Of Birth	26/01/1969
Occupation	INDOOR
Date Of Driving Pass	26/01/1987
Driving Experience	31 YEARS AND 8 MONTHS
Gender	MALE
Mobile Number	(LOCAL) +65-98572887
Fax Number	
Contact Number	OFFICE-98572887
Email Address	NOEMAIL

Address	BLK 47 JALAN BAHAGIA #01-158
Postcode	320047
Was driver an employee of the Insured's Company	NO
If No, Relationship of the Driver with the Insured	OWNER
Vehicle Registration Number of Driver's Own Vehicle	-
	-
Insurance Company of Driver's Own Vehicle	-
	-
	-

General Information of the Accident

Type Of Accident	COLLISION - CHANGE/CROSS LANE
Weather Conditions	CLOUDY
Road Surface	DRY

Other Information

Was any foreign vehicle involved in this accident?	NO
Number of vehicles involved in the accident	
Was any body injured in the Accident?	NO
Was any injured conveyed to hospital by ambulance?	
Was any other material or property damaged?	YES
I have been approached by unknown person(s) soliciting/offering accident claims assistance.	NO
Number of Passengers (Including Driver)	1

Details of Police Action

Was the accident reported to the police?	YES
If Yes, Please state which Police Station	
Police Station Name	WHAMPOA NEIGHBOURHOOD POLICE POST
Police Station Address	ROAD: BLK 29 JALAN BAHAGIA , POSTCODE: 320029 , COUNTRY: SINGAPORE
Police Station Contact	TEL NO: 1800-2507999 - FAX NO: 63554314
Was notice of intended Prosecution given?	NO
If Yes, against whom?	

Circumstances of Accident

PLEASE REFER TO POLICE REPORT.

Attachment(s)

Are accident photos available for attachment?	YES
Was there any video captured by Car Camera?	NO
Was there any audio recorded?	NO

DETAILS OF OTHER VEHICLE PROPERTY 1

Vehicle Registration Number	SLW1372G
Vehicle Make/Model/Colour	
Details Of Properties	
Vehicle Category	PRIVATE CAR
Name of Driver	NING JIAN HUA
NRIC/Passport Number	
Contact Number	96551107
Address	
Postcode	
Insurance Company Name	
Nature Of Damage	

No. Of Passenger (Including Driver)

SKETCH PLAN

IMPORTANT NOTICE

1. Please report **correctly** the details of the accident to speed up the claims process.
2. This Form must be **completed by the Policyholder and/or the Authorised Driver**.
3. Information provided must be as **truthful and accurate as possible**. Any wilful misrepresentation or withholding of material facts may allow insurance companies to **repudiate policy liability**.
4. The issue and acceptance of this Form by insurance companies is not an admission of policy liability on the part of the insurance companies.
5. **Any false reporting may be referred to the Police for investigation.**
6. The report will be forwarded by the insurers of the GIA Records Management Centre established by the General Insurance Association of Singapore (GIA) for archiving and that copies of this report will for a fee be made available upon application by interested parties.
7. By the lodgment of this report to the insurers, you hereby consent to the archiving of this report at the centre and to copies of the report being made available aforesaid.
8. **Consent under the Personal Data Protection Act (PDPA)**

I understand, acknowledge, agree and consent that:

- (a) My insurer, my workshop and the General Insurance Association of Singapore ("GIA") may/are permitted to collect, use, disclose and/or process my personal data/personal information set out in this [form] and any other personal information provided by me or possessed by my insurer (collectively the "Personal Information") and disclose and transfer such Personal Information to all insurer(s) who have insured vehicle(s) involved in this accident (all insurer(s) who have insured vehicle(s) involved in this accident shall be collectively referred to as the "Insurers"), the Insurers' lawyers/law firms, the Monetary Authority of Singapore and any relevant government agency/authority (such as the police), for the purpose(s) of:
 - (i) processing, handling and/or dealing with my claims including the settlement of the claims and any necessary investigations relating to the claims;
 - (ii) investigating the accident and/or my claims;
 - (iii) carrying out and/or dealing with my instructions or responding to any enquiries by me;
 - (iv) administering my claims (including the mailing of correspondence, statements, invoices, reports or notices to me, which could involve disclosure of certain personal data about me to bring about delivery of the same as well as on the external cover of envelopes/mail packages); and/or
 - (v) complying with applicable law in administering, processing, handling and/or dealing with my claims.(collectively the "Purposes")
- (b) all insurer(s) who have insured vehicle(s) involved in this accident and the Insurers' lawyers/law firms, may/are permitted to collect, use, disclose and/or process my Personal Information for one or more of the above Purposes; and
- (c) my Personal Information may/can be disclosed by any of the Insurers and/or GIA to their third party service providers or agents(including their lawyers/law firms), which may be sited outside of Singapore, for one or more of the above Purposes.
- (d) my Personal Information will also be collected and used to compile claims history for the purpose of fraud detection, investigation and management in present and all future claims.
- (e) the information so collected under (d) above may be shared / disclosed:
 - (i) to all insurers and/or any other third parties that assist in evaluating, investigating, controlling or managing fraud, regulators, law enforcement and government agencies as reasonably required for the purposes stated, or
 - (ii) for complying with requirements under any regulations, laws or court orders.

Policyholder's Signature
Date & Time:

Driver's Signature
(If driver is not the policyholder)
Date & Time:

Reporting Centre Personnel's Signature
Name:
NRIC/FIN No.:

SKETCH PLAN

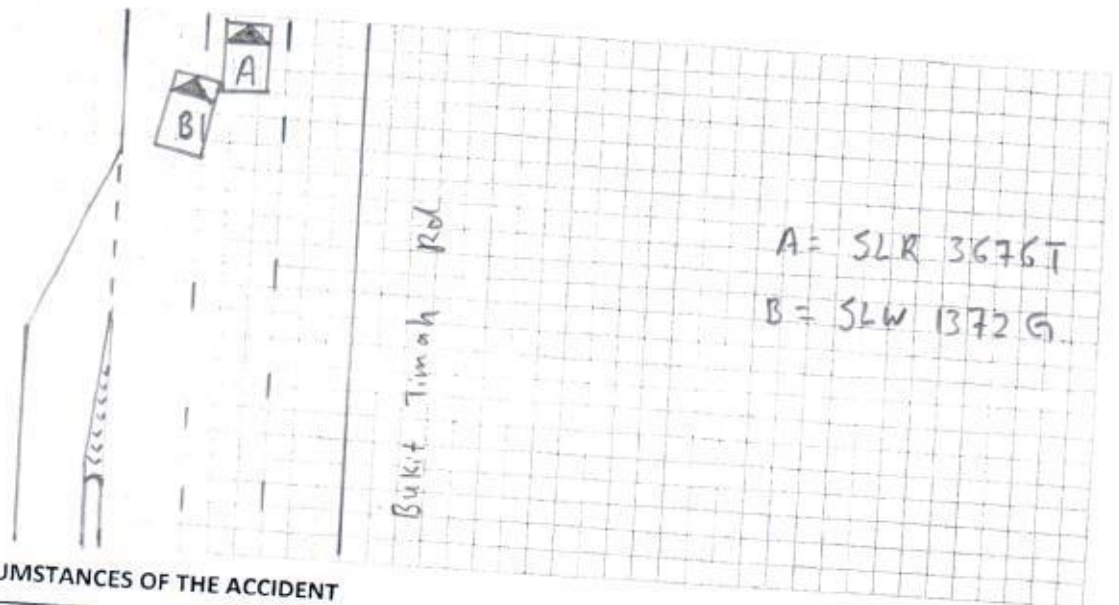

DESCRIBE CIRCUMSTANCES OF THE ACCIDENT

Please Refer to Police Report

DECLARATION

I/We declare the foregoing particulars are true in every respect.

Policyholder's Signature
Date & Time:

Driver's Signature
(If driver is not the policyholder)
Date & Time:

Reporting Centre Personnel's Signature
Name:
NRIC/FIN No.:



SINGAPORE POLICE FORCE



T/20180930/2050

Police Station Of Origin:
Whampoa NPP
29 Jalan Bahagia #01-368 SINGAPORE
320029
Tel No: 1800-2507999

1 of 3

Report No. T/20180930/2050

REPORT OF A TRAFFIC ACCIDENT

Date/Time Report Made: 30/09/2018 13:52	Vide Report No.:	Station Diary No.: 18
--	------------------	--------------------------

Informant's Particulars

Name of Informant: NG NAM ANN			Address: APT BLK 47 JALAN BAHAGIA #01-158 SINGAPORE 320047		
ID Type / ID No.: NRIC NO / S6901989G			Contact No.: Home/Office: Mobile: 98572887		
Nationality: SINGAPORE CITIZEN			Email:		
Sex: Male	Age: 49	Date of Birth: 26/01/1969	Type of Informant: Driver		
Race: Chinese			Language:		Institution / School Name:
Occupation: SELF EMPLOYED			Driving Licence Information: Class: Date of Expiry:		

General Information of the Accident

Type of Accident:	Non-Injury Others	Drink Drive: No	Date/Time of Accident: 29/09/2018 15:35	Type of Location: Straight Road
Location: Along Road 1 BUKIT TIMAH ROAD				
Along Bukit Timah Road near Princess of Wales Rd				
Weather: Cloudy		Road Surface: Dry	Road Speed Limit:	
Traffic Flow: One Way		Traffic Control: Not Controlled	Traffic Volume: Moderate	
Type of Collision: Between Moving Vehicles - Head To Rear			Anyone conveyed by ambulance: No	

Details of Vehicle Involved

Vehicle No.	Type	Make	Model	Color	Condition	No of Passenger
SLR3676T	Car	TOYOTA	WISH 1.8X A	Maroon	Slightly Damaged	0
SLW1372G	Car				Slightly Damaged	0

Details of Vehicle Insurance

Vehicle No.	Insurance Company	Insurance No	Effective	Expiry Date
SLR3676T	EQ INSURANCE COMPANY LTD.	DMPPHQ18-005458	11/08/2018	10/08/2019



**SINGAPORE
POLICE FORCE**



T/20180930/2050

2 of 3

Police Station Of Origin:
Whampoa NPP
29 Jalan Bahagia #01-368 SINGAPORE
320029
Tel No: 1800-2507999

Report No. T/20180930/2050

CONTINUATION OF REPORT

Details of Person Involved			
Any Pedestrian Involved: No			
No. of Pedestrians Injured: NIL		Use of Pedestrian Crossing: NA	
Driver			
Name	NG NAM ANN	ID No.	S6901989G
Related Vehicle	SLR3676T (Car)	Contact No.	98572887
Hospital/Clinic	NIL	Class of Driving Licence & Expiry Date	Class: NIL Date of Expiry: NIL
Date Treatment	NIL	Date Discharge	NIL
No. of Days granted Medical Leave	NIL	Degree of Injury	NIL
Driver			
Name	Unknown Driver	ID No.	NIL
Related Vehicle	SLW1372G (Car)	Contact No.	96551107
Hospital/Clinic	NIL	Class of Driving Licence & Expiry Date	Class: NIL Date of Expiry: NIL
Date Treatment	NIL	Date Discharge	NIL
No. of Days granted Medical Leave	NIL	Degree of Injury	NIL

Brief Details.

On 29/09/2018 at about 1535hrs, I was driving my vehicle SLR3676T along Bukit Timah Rd near Princess of Wales road when a white colored vehicle SLW1372G had changed lanes abruptly. The white vehicle was on the lane from my left. The front right bumper of the white vehicle collided into the rear left bumper of mine. The other driver and I were not injured. We took down each other's vehicle license plates and exchanged contact numbers. We did not exchange particulars.

I am lodging this report for insurance claims.



**SINGAPORE
POLICE FORCE**



T/20180930/2050

3 of 3

Police Station Of Origin:
Whampoa NPP
29 Jalan Bahagia #01-368 SINGAPORE
320029
Tel No: 1800-2507999

Report No. T/20180930/2050

CONTINUATION OF REPORT

Sketch Plan

Informant is not able to provide sketch plan

IMPORTANT: Please attach a copy of your vehicle's Insurance Certificate to this report. If you don't have the certificate with you now, please fax a copy to 65474885 stating the **report number** as reference.

Signature Of Officer Recording The Report:
E /
Sgt 2 KENDRICK NEO ZHE HAO

Signature Of Interpreter:
Not applicable

Officer In Charge Of Case:
TP / GIA /
Staff Sgt WONG SIEU LUI
Contact No.: 65476151

Authentication Stamp
NP168

Signature Of Informant:

Date/Time:
30/09/2018 13:52

Classification Of Case:

SN 072

SIGNATURE

REPUBLIC OF SINGAPORE
IDENTITY CARD NO. S6901989G



Name
NG NAM ANN

黄南安

Race
CHINESE

Date of birth
26-01-1969

Sex
M

Country of birth
SINGAPORE



REPUBLIC OF SINGAPORE DRIVING LICENCE



Licence Number
S6901989G

Name
NG NAM ANN

Birth Date
26 Jan 1969

Issue Date
30 Apr 2003



000438876H



4696123



NRIC No. S6901989G

Date of issue
21-03-2011

Address
APT BLK 47 JALAN BAHAGIA
#01-158
SINGAPORE 320047

YOU ARE LICENSED TO DRIVE VEHICLES IN THE FOLLOWING CLASSES

Class	Description	PASS DATE
Class 2B	Motorcycles not exceeding 200 cc	30 Dec 1987
Class 2A	Motorcycles between 201 cc and 400 cc	30 Dec 1987
Class 3	Motor Cars and Motor Tractors the weight of which unladen does not exceed 2500 kilograms	26 Jan 1987

NP 428A



Licence No: S6901989G

EQ Insurance Company Limited

5 Maxwell Road #17-00 Tower Block MND Complex Singapore 069110
tel 65 6223 9433 | fax 65 6224 3903 | www.eqinsurance.com.sg
reg no. 1978-00490-N

**CERTIFICATE OF INSURANCE**

ROAD TRANSPORT ACT 1987 (MALAYSIA)

THE MOTOR VEHICLES (THIRD-PARTY RISKS) RULES 1959 (FEDERATION OF MALAYSIA)

THE MOTOR VEHICLES(THIRD-PARTY RISKS AND COMPENSATION) ACT (CAP. 189 OF THE REVISED EDITION)
(REPUBLIC OF SINGAPORE)THE MOTOR VEHICLES(THIRD-PARTY RISKS AND COMPENSATION) RULES 1996 EDITION(REPUBLIC OF SINGAPORE)
OR ANY AMENDMENT, ACT OR ACTS PASSED IN SUBSTITUTION THEREOF**PRIVATE CAR****Comprehensive Classic****Certificate No. : DMPPHQ18-005458**

Classic Plan - EQ authorized workshop only

Form: MX2

Excess:

Insured&Named Driver S\$600.00(Section 1 - Own Damage)

Unnamed Driver S\$1,100.00(Section 1 - Own Damage)

YEIDR Additional S\$3,000.00

WindScreen S\$100.00

1. Index Mark and Registration Number of Vehicles

SLR3676T

2. Name of Policyholder

NG NAM ANN

3. Effective Date of the Commencement of Insurance for the purpose of the Act

11/08/2018

4. Date of Expiry of Insurance

10/08/2019

5. Person or Classes of persons entitled to drive*

(a) The Policyholder

(b) Any other person who is driving on the Policyholder's order or with his permission.

* Provided that the person driving is permitted in accordance with the licensing or other laws or regulation to drive the Motor Vehicle or has been permitted and is not disqualified by order of Court of Law or by reason of any enactment enactment or regulation in that behalf from driving the Motor Vehicle. And provided further that the Motor Vehicle is registered under the Road Traffic Act has not been cancelled at the time of accident loss or damage.

6. Limitation as to use*

Use for social, domestic and pleasure purposes and for the Policyholder's business.

The policy does not cover:

(a) use for hire or reward

(b) use for racing,pace-making, reliability trials or speed testing

(c) use for the carriage of goods (other than samples) in connection with any trade or business

(d) use for any purpose in connection with the Motor Trade

*Limitations rendered inoperative by Section 8 of the Motor vehicles (Third-Party Risks and Compensation)

Act (Chapter 189) and Section 95 of the Road Transport Act,1987 (Malaysia), are not to be included under these headings.

I/WE HEREBY CERTIFY that the Policy to which this Certificate relates is issued in accordance with the provisions of the Motor Vehicles (Third-Party Risks and Compensation) Act (Chapter 189) and Part IV of the Road Transport Act, 1987 (Malaysia) or and Amendment, Act or Acts passed in substitution thereof.

Hire Purchase : Tokyo Century Leasing (Singapore) Pte Ltd

A000322/Neo & Company Insurance Agency Pte Ltd

Date of Issue : 03/08/2018 10:07

Authorised Signatory
EQ Insurance Company Limited**Note**

Young, Elderly &/or Inexperience Driver (YEIDR) refers to any person authorized to drive who is below 26 years old or above 70 years old and/or the holder of a qualified driving licence of less than 2 years duration.