



## LKK Auto Consultants Pte Ltd

51 Ubi Ave 1 #01-25 Paya Ubi Industrial Park, Singapore 408933

TEL: 6256 3561 FAX: 6256 4315

Reg. No: 199607198R GST Reg. No. 19-9607198-R

### TAX INVOICE

EQ INSURANCE COMPANY LTD  
5 MAXWELL ROAD  
#17-00 TOWER BLOCK  
MND COMPLEX  
SINGAPORE 069110

INV No. AC2006263  
INV Date 11/09/2020  
Reference CC3/EQI18017707/K1ea3q2  
Code EQI



#### PROFESSIONAL SERVICE FEE

Vehicle No. SHD 7105U  
Insured Veh. GBF 5545G  
Claim No.  
Policy No. DMCPHQ18-001368  
Accident Date 26/09/2018  
Inspection Date 28/09/2018

Description	Total
Third Party Express Settlement	400.00
<b>Subtotal</b>	<b>400.00</b>
<b>GST (7%)</b>	<b>28.00</b>
<b>Grand Total</b>	<b>428.00</b>

We shall be glad if you could forward the payment at your early convenience.

Cheque should be crossed and made payable to 'LKK Auto Consultants Pte Ltd'

LKK Auto Consultants Pte Ltd



## LKK Auto Consultants Pte Ltd

51 Ubi Ave 1 #01-25 Paya Ubi Industrial Park, Singapore 408933

TEL: 6256 3561 FAX: 6256 4315

Reg. No: 199607198R GST Reg. No. 19-9607198-R

Affiliated to Federation Internationale Des Experts En Automobile				
EQ INSURANCE COMPANY LTD		Ref : CC3/EQI18017707/K1ea3q2		
5 MAXWELL ROAD #17-00 TOWER BLOCK MND COMPLEXSINGAPORE 069110		Date : 11-09-2020		
		Code : EQI		
<b>1. Policy Particulars :- THIRD PARTY CLAIM</b>				
	<b>Insured Veh.</b>	GBF 5545G	<b>Veh. Inspected</b>	SHD 7105U
	<b>Policy No.</b>	DMCPHQ18-001368	<b>Coverage (\$)</b>	0.00
	<b>Claim No.</b>		<b>Excess (\$)</b>	0.00
	<b>Assign From</b>		<b>Assign Date</b>	28/09/2018
<b>2. Vehicle Particulars &amp; Condition</b>				
	<b>Make &amp; Model</b>	HYUNDAI I40	<b>c.c</b>	1685
	<b>Engine No.</b>	HIDDEN	<b>Year of Reg.</b>	2016
	<b>Chassis No.</b>	KMHLB41UMGU093517	<b>Colour</b>	BLUE
	<b>Odometer</b>	338601	<b>Steering</b>	IN ORDER
	<b>Brakes</b>	IN ORDER	<b>Modification</b>	STANDARD ALLOY RIM
	<b>General</b>	FAIR		
<b>3. Conditions of Tyres</b>				
		<b>Size</b>	<b>Make</b>	<b>Balance</b>
	<b>R/H Front Tyre</b>	205/60 R16	CAMPEON	7 mm
	<b>L/H Front Tyre</b>	205/60 R16	CAMPEON	7 mm
	<b>R/H Rear Tyre</b>	205/60 R16	CAMPEON	7 mm
	<b>L/H Rear Tyre</b>	205/60 R16	CAMPEON	7 mm
<b>4. Description of Damages</b>				
	THE VEHICLE SUSTAINED DAMAGES AT THE N/S FRONT PORTION. DAMAGES SEE DETAILS.			
<b>5. General Information</b>				
	<b>Accident Date</b>	26/09/2018	<b>Inspection Date</b>	28/09/2018
	<b>Survey held at</b>	COMFORTDELGRO ENGINEERING PTE LTD 59 LOYANG DRIVE SINGAPORE 508969		
<b>5a. Remarks</b>				
	A)THE INSPECTION WAS CONDUCTED ON A"WITHOUT PREJUDICE" BASIS. B)IN ACCORDANCE TO YOUR INSTRUCTIONS, WE HAVE NOT AUTHORISED REPAIRS.			
<b>5b. Estimate Days of Repair</b>				
	ESTIMATED NORMAL PERIOD FOR REPAIR:		<b>2 Working Days</b>	



## LKK Auto Consultants Pte Ltd

51 Ubi Ave 1 #01-25 Paya Ubi Industrial Park, Singapore 408933

TEL: 6256 3561 FAX: 6256 4315

Reg. No: 199607198R GST Reg. No. 19-9607198-R

Page No.:1 of 1

### ADJUSTMENT ON REPAIR COST FOR VEHICLE NO. SHD 7105U

Qty	Description of Parts	Condition	Estimate By Workshop (\$)	Our Adjusted (\$)
	<b><u>REPLACEMENT OF PARTS</u></b>			
1	HEADLAMP (LH)	NOT NECESSARY	1,388.00	-
1	FRONT FENDER (LH)	DENTED	566.30	566.30
1	FRONT FENDER SHIELD (LH)	NOT NECESSARY	175.90	-
1	FRONT FENDER (NPA)	TO REPAIR SEE LABOUR	-	-
1	LH WING MIRROR (NPA)	TO REPAIR SEE LABOUR	-	-
	LESS 20% DISCOUNT		-426.04	-113.26
			1,704.16	453.04
	<b><u>LABOUR</u></b>			
	PANEL BEATING.INCLUSIVE OF THE REPAIR OF FRONT FENDER AND LH WING MIRROR.		440.00	200.00
	SPRAY PAINTING CHARGE.		500.00	450.00
	TUFF KOTE.		50.00	20.00
			990.00	670.00
	<b>GRAND TOTAL</b>		<b>2,694.16</b>	<b>1,123.04</b>

<b>RECOMMENDED COST OF REPAIRS</b>			<b>1,123.04</b>
------------------------------------	--	--	-----------------

Report Ref No. CC3/EQ18017707/K1ea3q2

KALVIN ANG WEI KUN

Automotive Assessor / Investigator

HO LEONG CHUAN

Automotive Assessor

DISCLAIMER OF LIABILITY TO THIRD PARTIES:- This Report is made solely for the use and benefit of the Client named on the front page of this Report.

No liability of responsibility whatsoever, in contract or tort, is accepted to any third party who may rely on the Report wholly or in part. Any third party acting or relying on this Report, in whole or in part, does so at his or her own risk.



## LKK Auto Consultants Pte Ltd

S1 Ubi Ave 1 #01-25 Paya Ubi Industrial Park, Singapore 408933

TEL: 6256 3551 FAX: 6256 4315

Reg. No: 199607198R GST Reg. No. 19-9607198-R

PHOTOGRAPHS FOR VEHICLE NO. SHD 7105U

INSPECTION

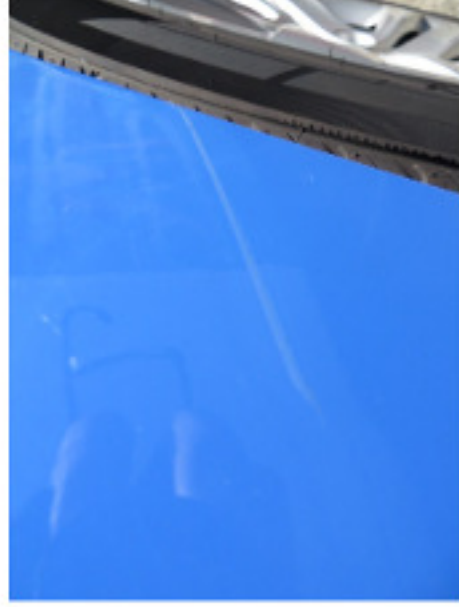
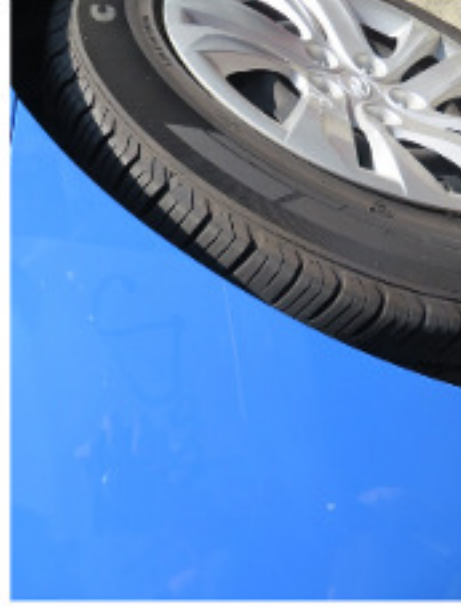





## LKK Auto Consultants Pte Ltd

S1 Ubi Ave 1 #01-25 Paya Ubi Industrial Park, Singapore 408933

TEL: 6256 3551 FAX: 6256 4315

Reg. No: 199607198R GST Reg. No. 19-9607198-R





## LKK Auto Consultants Pte Ltd

S1 Ubi Ave 1 #01-25 Paya Ubi Industrial Park, Singapore 408933

TEL: 6256 3551 FAX: 6256 4315

Reg. No: 199607198R GST Reg. No. 19-9607198-R







## LKK Auto Consultants Pte Ltd

51 Ubi Ave 1 #01-25 Paya Ubi Industrial Park, Singapore 408933

TEL: 6256 3581 FAX: 6256 4315

Reg. No: 199607198R GST Reg. No. 19-9607198-R





## LKK Auto Consultants Pte Ltd

S1 Ubi Ave 1 #01-25 Paya Ubi Industrial Park, Singapore 408933

TEL: 6256 3551 FAX: 6256 4315

Reg. No: 199607198R GST Reg. No. 19-9607198-R

PHOTOGRAPHS FOR VEHICLE NO. SHD 7105U

RE-INSPECTION

