

22/03/2009

ASS. REC. BY:

REF: CS/MSG1801768/Urd3ⁿ²

Special Instruction:

Surveyor:

Marcus

ASSIGNMENT (Office)

From (Person):

Christina Wong

of

MSG

Date/Time: 28/9/18 @ 3:18 pm

Estimated Cost:

Bill to:

OD / TP / WS / TP RES / OD RES / EVA / INV / MV / CS

To Inspect Vehicle No:

SFC 1938 M

Insured:

GBA 4967 E

at Workshop m/s

Koon Heng Motor

Tel:

6748 7348

of

1 Kaki Bkt Ave G #02-14

Policy No:

A27936244 TMV

Claim No:

570663

Sum Insured:

Excess:

Make of Veh:

D.O.A. 12/09/2018

(Client's Record)

CA / REV / REP. / REV 24 HRS

wup

H.O.D. Endorsement:

Date/Time:

3:32pm @ 28/9/18

Person Contacted:

Winnie

Vehicle IN/OUT

Date/Time

Action/Instruction (✓) Estimate

SFC 1938 M-X

GBA 4967 E-NA / INC 18016654 / +3

D.O.A.: 12/11/18

02/10/18

@ 10:31 a.m. revised IA to Christina Wong via merimen.

REF: MS1G

ASSIGNMENT

From:

Date:

28/9/18

Estimated Cost:

OD / TP / WS / TP RES / OD RES / EVA / INV / MV

To inspect Vehicle No:

SFC 1938B

at Workshop m/s:

Koon Heng Motor

of

1kaki Bkt Ave 6 # 02-14

Insured:

Policy No:

Claims No:

Sum Insured:

Excess:

(Client's Record)

Make of Veh:

After 4pm

(Policy Condition)

Remark: The veh had commenced its
repair at the time of inspection.

N/S	O/S

Bal. or Market Value:

IDAC Accident Report:

Consistent? : Yes or No

G/A / PR Seen:

Consistent? : Yes or No

Est. Repairs:

days Res.: Yes or No

Lum Sum:

% 3 Val.: Yes or No

CA / REV / REP. / 24 HRS (up)

Vehicle: IN / OUT

Date:

Person Contacted:

Veh No:

SFC 1938B

Yr Regn:

8 13

Type: M/Car / M/Cycle / Bus / Van / Lorry / Taxi / Prime Mover /

Truck / Trailer or

Make:

Citroen CH

C.C:

1598

Colour:

Red

A/C:

Insured / Std / NI / NA

Sp. Reading:

1-7 246

T/Radio: Insured / Std / NI / NA

Eng/No:

C/No:

VF7N C5FV SCY 1-15639

Gen. Cond: Good / Fair / Poor / Burnt

Steering: In order / Jammed / Leaked / Burnt or

Brake: In order / Jammed / Leaked / Burnt or

Modi: Nil / S/Rim / STD A/Rim or

Tyre Size:

F:

225/40 R 18

R:

BS / DUN / EXNOVA / GY / FS / LIZA / MIC / OHTSU / PIRT / SUMI /

TOYO / YOKO or

Front

Rear

R/Bal:

7

mm

R/Bal:

7

mm

L/Bal:

7

mm

L/Bal:

7

mm

D.O.A:

14/9/18

D.O.I:

28/9/18

Survey held at

Des. of Damages: Frt / Rear / O/S / N/S / U/C / Rooftop or

B/S wing mirror

The U/C / Chassis frame / Body Structure affected due to collision.

Date / Time

Action / Instruction

27A 4300

12/11/18 2/5 #800 confirmed with MR Tan. (Red 689, 469)

RECEIVED 13 NOV 2018

Date/Time, File Pass to?

☐

Prel. Report

☐

Final Report

1)

Date/Time, File Return to?

2)

3/11 - typist

Report Format:

merimen

Lump Sum / I.B.I. (\$)

800/-

Days Of Repair:

1

Resurvey No. of Trip:

-

Add Fee:

☐

Site Insp (\$)

☐

Interview (\$)

☐

Tech. Invs (\$)

☐

Weekend (\$)

Survey Fee:

Transportation:

) \$ + RS \$

) Photos

) Others

TOTAL

150

10

160



LKK Auto Consultants Pte Ltd

51 Ubi Ave 1 #01-25 Paya Ubi Industrial Park, Singapore 408933

TEL: 6256 3561 FAX: 6256 4315

Reg. No: 199607198R GST Reg. No. 19-9607198-R

Affiliated to Federation Internationale Des Experts En Automobile			
MSIG INSURANCE (SINGAPORE) PTE LTD		Ref : CS/MSG18017681/Uvd3	
16 RAFFLES QUAY #24-01 HONG LEONG BLDG SINGAPORE 048581		Date : 28-09-2018	
		Code : MSG	
1. Policy Particulars :- THIRD PARTY CLAIM			
Insured Veh.	GBA 4967E	Veh. Inspected	SFC 1938M
Policy No.	A27936244TMV	Coverage (\$)	0.00
Claim No.	570663	Excess (\$)	0.00
Assign From	MERIMEN (CHRISTINA WONG)	Assign Date	28/09/2018
2. Vehicle Particulars & Condition			
Make & Model		c.c	0
Engine No.	HIDDEN	Year of Reg.	
Chassis No.		Colour	
Odometer	-	Steering	
Brakes		Modification	
General			
3. Conditions of Tyres			
	Size	Make	Balance
R/H Front Tyre			mm
L/H Front Tyre			mm
R/H Rear Tyre			mm
L/H Rear Tyre			mm
4. Description of Damages			
5. General Information			
Accident Date	12/09/2018	Inspection Date	28/09/2018
Survey held at	KOON HENG MOTOR BLK 1 KAKI BUKIT AVE 6 #02-14 SINGAPORE 417883		
5a. Remarks			
A)THE INSPECTION WAS CONDUCTED ON A"WITHOUT PREJUDICE" BASIS. B)IN ACCORDANCE TO YOUR INSTRUCTIONS, WE HAVE NOT AUTHORISED REPAIRS.			

LKK Auto Consultants Pte Ltd (Co.Reg.No:199607198R)

51 Ubi Ave 1 #01-25, Paya Ubi Industrial Park

Singapore 408933

Tel: 6256-3561 Fax: 6844-8805 Email: sur@lkkauto.com; assignments@lkkauto.com

To: MSIG Insurance (Singapore) Pte. Ltd.
4 Shenton Way
#21-01 SGX Centre 2
Singapore 068807

From: LKK Auto Consultants Pte Ltd
51 Ubi Ave 1 #01-25
Paya Ubi Industrial Park
Singapore 408933

Attn: Christina Wong

Date: 02 Oct 2018

Preliminary Advice

Insured Vehicle No	: GBA4967E	Accident Date	: 12/09/2018
TP Vehicle No	: SFC1938B	Assignment Date	: 28/09/2018
Make	: TOYOTA DYNA 100 MANUAL	Est. Duration of Repair	: 1 day
Date of Inspection	: 28/09/2018		
Inspection At	: Koon Heng Motor (-) 1 Kaki Bukit Ave 6, #02-14, Autobay@Kaki Bukit Singapore 417883		

Point of Impact / General Description of Damages

The vehicle sustained impact / damages o/s wing mirror portion and parts claimed are consistent to the accident.

Repairer's Estimate (Gross)	:S\$	1,489.00
Revised Amount	:S\$	1,070.10
Check Items (Estimated)	:S\$	200.00
Total	:S\$	1,270.10

Lump Sum Repair :S\$

Total Loss Consideration

New for Old Value	:S\$
Pre-Accident Value	:S\$
COE / PARF Rebate	:S\$
Salvage Value	:S\$
Margin for Repair	:S\$

Remarks

() The vehicle is economical/not economical for repair.

(X) The above survey was conducted on a 'without prejudice' basis.

...CLAIM SUBFOLDER...(New Assignment)

CLAIM SUBFOLDER TRACKING

Case	Notified	Est Submitted	Adj Assigned	Adj Rpt	Adj Submitted	Ins Auth'ed	Status
Main	13 Sep 2018		28 Sep 2018 15:18 Assign				New Assignment Cancel Case

Main	Reference	Claim Details	Documents	Show All
------	-----------	---------------	-----------	--------------------------

CLAIM SUBFOLDER DETAILS [Created by insurer]

Insured:	IMET EQUIPMENT PTE LTD, Co. Reg. No.: 200202895D		
Main Claimant:	LOKE CHEE YEW EDWIN, ID: S8212206J		
Vehicle Reg. No.:	SFC1938B	Date of Loss:	12/09/2018 11:00 - :59 [133 Months and 13 Days From LTA Reg Date (Man Yr)]
Claim Type:	TP / 570663	Policy/Cover Note No.:	A27936244TMV (Third Party Only) Coverage: 30/07/2018 - 29/07/2019
Vehicle Reg. No. (Insured):	GBA4967E	Policy No. (Claimant):	
		Excess:	
Repairer:	Koon Heng Motor (-) 1 Kaki Bukit Ave 6, #02-14, Autobay@Kaki Bukit, 417883 Kaki Bukit - Tel: 6748 7348		
Handling Insurer:	MSIG Insurance (Singapore) Pte. Ltd. (HQ) - Tel: +65 6827 7888 ... [Handled by Christina Wong - 6643 1311]		
Adjuster:	LKK Auto Consultants Pte Ltd (HQ) - Tel: 6256-3561 ... [Imm.Advice due 29/09/2018]		
Driver/Custodian (Insured):	ONG HUO JIE (), NRIC: S9228845E, Tel: +6598439065		
Adj Asg. Remarks:	Liability unclear. Contact Person: Tan Peng Koon / 6748 7348. TP agree to use Marcus frm LKK as the SJE.		

ASSOCIATED MAIL RECEIVED [View All](#) [Compose Case Mail](#)

There are no mail for this case.

ALL ASSOCIATED TASKS [View All](#) [Search Tasks](#) [Create New Task](#) [Complete](#)

Due Date	Priority	Type	Task Group	Subject	Handler	Assigned By	Completed On	Created On	Done?
No results.									



**WIDE RANGE OF PRE-OWNED
TOYOTA AND OTHER MAKES
AVAILABLE**

VISIT OUR NEW SHOWROOM FOR A PREMIUM PRE-OWNED EXPERIENCE @ 2 PANDAN CRES

Post an Advertisement

Sell it yourself! Advertise it at just
\$58 until it's SOLD!

[Post an Ad](#)
[Advertiser Login](#)
[Ways of Selling](#)

2011 Audi A8L3.0 TFSI QU (SR+HID).



Very Powerful, Engine Upgrade
To "stage 4" By Audi.
Direct Owner StarAd

ABWIN





Browse by Category ▼

Sort by

2 vehicles

Citroen C4

Advanced

	Make	Model	Price	Depreciation	Reg Date	Eng Cap	Mile
Search Selection	Citroen C4		Any	Any	2013	Any	
	Citroen	Grand C4 Picasso 1.6A THP	\$58,800	\$9,960 /yr	11-Jul-2013	1,598 cc	46
Under Maintained By Agent Cycle & Carriage Fully And Meticulously Taken Care By Former Owner, Low Mileage Done, Sp Low Depreciation! One Owner Only! Loan And Trade In Welcomed,...							
Posted: 20-Sep-2018 Tags: 2013 Citroen Grand, 2013 citroen grand, Citroen Grand, citroen grand, Citroen, Grand, grand, Citroen							
	Citroen	Grand C4 Picasso 1.6A THP	\$54,800	\$9,310 /yr	16-May-2013	1,598 cc	68
Genuine Low Mileage! Fully Agent Maintained. Beautiful Paintwork With Clean And Neat Interior. Cheapest In The Market! Away. Flexi/ Bank Loan/High Loan Available. High Trade In ...							
Posted: 27-Jul-2018 Tags: 2013 Citroen Grand, 2013 citroen grand, Citroen Grand, citroen grand, Citroen, Grand, grand, Citroen							

Save this search criteria, to get email alerts whenever a match is found.

Make Model Price Depreciation Reg Date Eng Cap Mile

For old advertisements, view **Expired ads**

[Home](#) | [New Cars](#) | [Used Cars](#) | [Sell My Car](#) | [Directory](#) | [Products](#) | [Insurance](#) | [Article](#) | [For](#)

sgCarMart is the number one car classifieds for parallel import cars, Toyota, Honda, Nissan, Mitsubishi & BMW. There are plenty of cars for sale, cars or stationwagons, SUV, MPV, hatchback, to COE cars & OPC cars. You can also buy from a car auction, look up car loans, low mileage cars, buy used Citroen C4, Citroen C4 Singapore, used Citroen C4 Singapore, used Citroen C4, used vehicles Singapore or even buy used Citroen C4 : parallel importers, authorised car dealers, and used car dealers on our site. Find new car price lists, new car launches and new car promotion Singapore jobs, real estate properties for sale, mover, car performance parts, car discussion, forum discussion, commercial v

All prices

Compare

played on sgCarMart.com are gathered from sources and based on algorithms that are believed by sgCarMart. accurate, complete or current. sgCarMart.com does not assume any responsibility for errors or omissions or wa

> **Back to OneMotoring**

Enquire PARF/COE Rebate for Registered Vehicle

Vehicle Owner Particulars	
Owner ID Type:	Singapore NRIC
Owner ID:	2206J
Vehicle Details	
Vehicle No.:	SFC1938B
Vehicle to be Exported:	No
Intended Deregistration Date:	01 Oct 2018
Vehicle Make:	CITROEN
Vehicle Model:	C4 1.6I THP EGS
Primary Colour:	Red
Manufacturing Year:	2012
Engine No.:	10FJBS1516175
Chassis No.:	VF7NC5FV8CY555639
Maximum Power Output:	115.0 kW (154 bhp)
Open Market Value:	\$22,331.00
Original Registration Date:	13 Aug 2013
First Registration Date:	13 Aug 2013
Transfer Count:	1
Actual ARF Paid:	\$18,264.00
Intended PARF Rebate Details	
PARF Eligibility:	Yes
PARF Eligibility Expiry Date:	12 Aug 2023
PARF Rebate Amount:	\$12,784.00
Intended COE Rebate Details	
COE Expiry Date:	12 Aug 2023
COE Category:	E - Open Category
COE Period(Years):	10
QP Paid:	\$62,301.00
COE Rebate Amount:	\$30,296.00
Total Rebate Amount:	\$43,080.00

The information contained herein is correct as at 01 Oct 2018

OK

SINGAPORE ACCIDENT STATEMENT

IMPORTANT NOTICE

1. Please report correctly the details of the accident to speed up the claims process.
2. This Form must be completed by the Policyholder and/or the Authorised Driver.
3. Information provided must be as truthful and accurate as possible. Any wilful misrepresentation or withholding of material facts may allow insurance companies to repudiate policy ability.
4. The issue and acceptance of this Form by insurance companies is not an admission of policy liability on the part of the insurance companies.
5. Any false reporting may be referred to the Police for investigation.
6. This report will be forwarded by the insurers of the GIA Records Management Centre established by the General Insurance Association of Singapore (GIA) for archiving and that copies of this report will, for a fee, be made available upon application by interested parties.
7. By the lodgement of this report to the insurers, you hereby consent to the archiving of this report at the centre and to copies of the report being made available aforesaid.

ACCIDENT STATEMENT

Date Of Report	12/09/2018 15:55
Date Of Accident	12/09/2018 11:35
Exact Location Of Accident	JALAN AHMAD IBRAHIM
Country/State of Loss	SINGAPORE

DETAILS OF OWN VEHICLE

Vehicle Registration Number	SFC1938B
Insured/Policyholder	
Name Of Registered Owner	LOKE CHEE YEW EDWIN
NRIC No	S8212206J
Email Address	STARRY_PL@YAHOO.COM
Mobile Phone No	(LOCAL) +65-86872449
Alternative Phone No	OTHERS-86872449

Vehicle Particulars

Manufacturer	CITROEN
Model	PICASSO
Exact Purpose for which vehicle was being used at time of accident	PRIVATE USE
Are you claiming under your own insurance policy for repair to your vehicle?	NO
If No, Please state action to be taken	THIRD PARTY
Vehicle Category	PRIVATE CAR

Insurance Company

Name of Insurance Company	NTUC INCOME INSURANCE CO-OPERATIVE LTD
Type Of Coverage	COMPREHENSIVE
Fleet Policy	NO
Policy Number	5096485876
Cover Note Number	

Driver

Name of Driver	LOKE CHEE YEW EDWIN
NRIC No	S8212206J
Date Of Birth	23/04/1982
Occupation	OUTDOOR
Date Of Driving Pass	01/03/2013
Driving Experience	5 YEARS AND 6 MONTHS
Gender	MALE
Mobile Number	(LOCAL) +65-86872449
Fax Number	
Contact Number	OTHERS-86872449
Email Address	STARRY_PL@YAHOO.COM

Address	BLK 612B PUNGGOL DRIVE #07-885
Postcode	822612
Was driver an employee of the Insured's Company	NO
If No, Relationship of the Driver with the Insured	OWNER
Vehicle Registration Number of Driver's Own Vehicle	-
	-
	-
Insurance Company of Driver's Own Vehicle	-
	-
	-

General Information of the Accident

Type Of Accident	SIDE SWIPE
Weather Conditions	CLEAR
Road Surface	DRY

Other Information

Was any foreign vehicle involved in this accident?	NO
Number of vehicles involved in the accident	
Was any body injured in the Accident?	NO
Was any injured conveyed to hospital by ambulance?	NO
Was any other material or property damaged?	YES
I have been approached by unknown person(s) soliciting/offering accident claims assistance.	NO
Number of Passengers (Including Driver)	2
Passenger 1	NAME: : SOH PAO LI GENDER: : FEMALE

Details of Police Action

Was the accident reported to the police?	NO
If Yes, Please state which Police Station	
Was notice of intended Prosecution given?	NO
If Yes, against whom?	

Circumstances of Accident

I WAS TRAVELLING ALONG JALAN AHMAD IBRAHIM TWDS SUN VIEW ROAD ON THE EXTREME LEFT LANE. SUDDENLY VEH(B) FROM MY RIGHT ENCROACHED INTO MY LANE WITHOUT ANY SIGNAL AND HIT ONTO MY RIGHT SIDE MIRROR OF MY VEH.

Attachment(s)

Are accident photos available for attachment?	YES
Was there any video captured by Car Camera?	YES
Remarks/ Reasons:	NO RECORD
Was there any audio recorded?	NO

DETAILS OF OTHER VEHICLE PROPERTY 1

Vehicle Registration Number	GBA4967E
Vehicle Make/Model/Colour	
Details Of Properties	
Vehicle Category	COMMERCIAL VEHICLE
Name of Driver	ONG GUO JIE
NRIC/Passport Number	S9228845E
Contact Number	96180871
Address	
Postcode	

Insurance Company Name

Nature Of Damage

No. Of Passenger (Including Driver)

SKETCH PLAN

IMPORTANT NOTICE

1. Please report correctly the details of the accident to speed up the claims process.
2. This Form must be completed by the Policyholder and/or the Authorised Driver.
3. Information provided must be as truthful and accurate as possible. Any wilful misrepresentation or withholding of material facts may allow insurance companies to repudiate policy liability.
4. The issue and acceptance of this Form by insurance companies is not an admission of policy liability on the part of the insurance companies.
5. Any false reporting may be referred to the Police for investigation.
6. The report will be forwarded by the insurers of the GIA Records Management Centre established by the General Insurance Association of Singapore (GIA) for archiving and that copies of this report will for a fee be made available upon application by interested parties.
7. By the lodgment of this report to the insurers, you hereby consent to the archiving of this report at the centre and to copies of the report being made available aforesaid.
8. **Consent under the Personal Data Protection Act (PDPA)**

I understand, acknowledge, agree and consent that:

- (a) My insurer, my workshop and the General Insurance Association of Singapore ("GIA") may/are permitted to collect, use, disclose and/or process my personal data/personal information set out in this [form] and any other personal information provided by me or possessed by my insurer (collectively the "Personal Information") and disclose and transfer such Personal Information to all insurer(s) who have insured vehicle(s) involved in this accident (all insurer(s) who have insured vehicle(s) involved in this accident shall be collectively referred to as the "Insurers"), the Insurers' lawyers/law firms, the Monetary Authority of Singapore and any relevant government agency/authority (such as the police), for the purpose(s) of:
 - (i) processing, handling and/or dealing with my claims including the settlement of the claims and any necessary investigations relating to the claims;
 - (ii) investigating the accident and/or my claims;
 - (iii) carrying out and/or dealing with my instructions or responding to any enquiries by me;
 - (iv) administering my claims (including the mailing of correspondence, statements, invoices, reports or notices to me, which could involve disclosure of certain personal data about me to bring about delivery of the same as well as on the external cover of envelopes/mail packages); and/or
 - (v) complying with applicable law in administering, processing, handling and/or dealing with my claims.(collectively the "Purposes")
- (b) all Insurer(s) who have insured vehicle(s) involved in this accident and the Insurers' lawyers/law firms, may/are permitted to collect, use, disclose and/or process my Personal Information for one or more of the above Purposes; and
- (c) my Personal Information may/can be disclosed by any of the Insurers and/or GIA to their third party service providers or agents(including their lawyers/law firms), which may be sited outside of Singapore, for one or more of the above Purposes.
- (d) my Personal Information will also be collected and used to compile claims history for the purpose of fraud detection, investigation and management in present and all future claims.
- (e) the information so collected under (d) above may be shared / disclosed:
 - (i) to all insurers and/or any other third parties that assist in evaluating, investigating, controlling or managing fraud, regulators, law enforcement and government agencies as reasonably required for the purposes stated, or
 - (ii) for complying with requirements under any regulations, laws or court orders.

Policyholder's Signature
Date & Time:

12/09/18
Driver's Signature
(If driver is not the policyholder)
Date & Time:

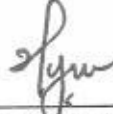
 12/09/18
Reporting Centre Personnel's Signature
Name:
NRIC/FIN No.:

SKETCH PLAN

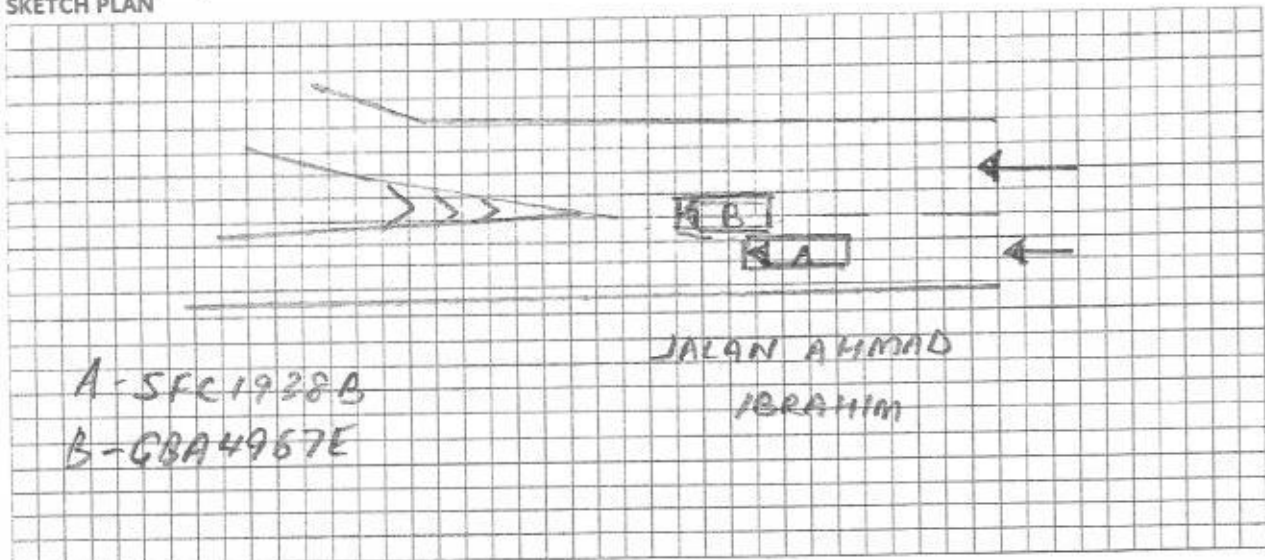

DESCRIBE CIRCUMSTANCES OF THE ACCIDENT

Pls refer to the statement.

DECLARATION

I/We declare the foregoing particulars are true in every respect.

[Signature]

Policyholder's Signature
Date & Time:

12/09/18

Driver's Signature
(If driver is not the policyholder)
Date & Time:

[Signature] *12/09/18*

Reporting Centre Personnel's Signature
Name:
NRIC/FIN No.:

KOON HENG MOTOR

(Reg. No: 24840700K)

BLK 1 KAKI BUKIT AVE 6 #02-14 (AUTO BAY @ KAKI BUKIT) SINGAPORE 417883

TEL: 67487348 FAX: 67432524

email: koonhengmotor@gmail.com

M/S **MSIG Insurance (S) Pte Ltd**

4 Shenton Way
21-01 SGX Centre 2
Singapore 068807

Estimation No : 26092018 / 1938

Type : TP

Date : 26/9/2018

A/C No : SFC1938B

Re: ESTIMATION ON REPAIR COST TO VEHICLE NO: SFC1938B

Make/ Model : CITROEN PICASSO

Accident Date : 12/09/2018

Chassis No : VF7NC5FV8CY555639

PARTS REQUIRED

PARTS REQUIRED		Qty	U/Price (\$\$)	Amount (\$\$)
	Description			
1	Front RH Side Door Mirror (Whole Unit)	1	989.00	one 989.00
		915		
		102		
TOTAL SPARE PARTS				989.00

LABOUR CHARGES

2	TO RENEW & REFIX DOOR SIDE MIRROR	200.00
3	TO SPRAY PAINTING EFFECTED AREAS	250.00
4	TO WIRING & CHECKING	50.00
		<u>500.00</u>

GRAND TOTAL AMOUNT (PARTS & LABOUR)	1,489.00
-------------------------------------	----------

LKK Auto Consultants hence notify the Repairer of the following:

- To resurvey before/after spray painting
- To display damaged part(s) during resurvey
- Quoted prices are subject to confirmation
- Third party survey is on a "Without Prejudice" basis
- No illegal modification(s) is allowed
- Any complementary item(s) must be resurveyed and is subject to final approval from Insurance Company

Acknowledged by Repairer

Signature: _____

Date: _____

not Adult

26th
Thought other way -

1 day.

28/9/18

[Signature]
3/10/8

4/5 & fac

LKK Auto Consultants Pte Ltd (Co.Reg.No:199607198R)

51 Ubi Ave 1 #01-25, Paya Ubi Industrial Park

Singapore 408933

Tel: 6256-3561 Fax: 6844-8805 Email: sur@lkkauto.com; assignments@lkkauto.com

VEHICLE DAMAGE INSPECTION REPORT

Our File No: CS/MSG18017681/UVD3N2

Date: 26/11/2018

REFERENCE

Handling Insurer:	MSIG Insurance (Singapore) Pte. Ltd.	Policy No:	A27936244TMV
Claimant Vehicle No :	SFC1938B	Insured Vehicle No :	GBA4967E
Date of Loss:	12/09/2018	Nature of Claim:	TP
		Claim No:	570663

DESCRIPTION & IDENTIFICATION OF VEHICLE

Reg No:	SFC1938B	Engine No:	10FJBS1516175
Make & Model:	CITROEN C4, 1.6 Picasso THP EGS (A)	Chassis No:	VF7NC5FV8CY555639
Reg. Date:	13/08/2013 (Man. Year: 2012)	Odometer:	57246 km
Colour:	Red		
Engine Capacity:	1598 cc		
Market Value/New Car Price:	N/A		
Sum Insured (\$\$):	Market Value/New Car Price		

CONDITION OF VEHICLE AT THE TIME OF SURVEY

General Condition:	Steering (Serviceable):	Yes	Footbrake (Serviceable):	Yes
Handbrake (Serviceable):	Yes	Engine Modification:	No	Pre-accident Condition:

CONDITION OF TYRES

Front Tyre Size:	225/40ZR18	Rear Tyre Size:	225/40ZR18
Front Left Side:	Pirelli 7 mm	Rear Left Side:	Pirelli 7 mm
Front Right Side:	Pirelli 7 mm	Rear Right Side:	Pirelli 7 mm

The above values represent the remaining tyre treads depth

COST OF CLAIMS

	Repairer's	Adjuster's	Difference	Diff %
Parts	989.00	823.50	165.50	16.73
Miscellaneous Items	0.00	0.00	0.00	
Labour	500.00	180.00	320.00	64.00
Paintwork Labour	0.00	0.00	0.00	
Towing	0.00	0.00	0.00	
Calculated Gross Total (\$\$)	1,489.00	1,003.50	485.50	32.61
Approved Total (Overridden) (\$\$)		800.00		
Nett Amount (\$\$)	1,489.00	800.00	689.00	46.27

INSPECTION

Date of Assignment:	28/09/2018	
Date Inspected:	28/09/2018 Inspected At:	Koon Heng Motor (-) 1 Kaki Bukit Ave 6, #02-14, Autobay@Kaki Bukit Singapore 417883

Estimated Period of Repair: 1.0 days

Adjuster: MARCUS CHUA

Manager: VERON CHEN

NOTE: This report represents our findings at the time and place of inspection stated herein. Such inspection has been carried out to the best of our knowledge and ability but any other liability under any other circumstances is hereby expressly excluded.

REPAIR DETAILS

Reference

Part Source: MRM-SG Version: 1.0 (Last Synchronised: 26 Nov 2018)
Parts: 144 CITROEN C4 1.6 Picasso THP EGS (A) (Catalogue:Merimen Singapore 1.0)
Labour: Repairer's (Price-denominated Standard List)
Print Code: (Unsubmitted, no print-code for SFC1938B)
Validity: These estimates are valid only if they contain the print code (above) on all estimate pages, running page numbers with the END OF ESTIMATES marker on the last estimate page
Further Info: Items/values not in reference catalogue are prefixed with an asterisk *.

Recommended Parts

No.	Qty	Part No.	Particulars	Condition	Repairer's	Amount
1	1		*FRONT RH SIDE DOOR MIRROR (WHOLE UNIT)	Cracked	989.00 F	*915.00 FL
F=Franchise part. L=ListItemDisc.						
Sub Total (S\$)					989.00	915.00
- List Item Discount on L Items 0.00/10.00% (S\$)					0.00	91.50
Total Parts (S\$)					989.00	823.50

Report was unsubmitted during this print-out.

Recommended Miscellaneous Items

There are no new miscellaneous items selected.

Recommended Labour

No	Particulars	Lab.Type	Repairer's	Amount
<u>Labour Items</u>				
1	TO RENEW & REFIX DOOR SIDE MIRROR }	New	200.00	80.00
2	TO WIRING & CHECKING }	New	50.00	-
3	TO SPRAY PAINTING EFFECTED AREAS	New	250.00	100.00
Gross Labour Cost (S\$)			500.00	180.00

Report was unsubmitted during this print-out.

< END OF ESTIMATES >