

ASS. REC. BY:

REF: CS/SMO/18017640/ Urd3 02

Special Instruction:

Surveyor:
merimen

MARCUS

ASSIGNMENT (Office)

From (Person):

Ginh pau Loong

of

SMO

Date/Time: 28/9/18 @ 11:25am

Estimated Cost:

Bill to:

OD ☒ TP WS / TP RES / OD RES / EVA / INV / MV / CS

To Inspect Vehicle No:

SFV 1818P

Insured:

SLD 8590Y

at Workshop m/s

Fastech Auto

Tel:

6746 5405

of

Ikaki Bkt Ave 6 #01-46/48

Policy No:

DIRMTRENT000333

Claim No:

CMTD 1804 226

Sum Insured:

Excess:

Make of Veh:

(Client's Record)

D.O.A.

27/09/2018

CA / REV / REP. / REV 24 HRS

1up?

H.O.D. Endorsement:

Date/Time:

11:41am @ 28/9/18

Person Contacted:

Leena

Vehicle ☒ IN ☐ OUT

Date/Time	Action/Instruction (✓) Estimate
	SFV1818P-X
	SLD 8590Y-X
2/10/18	Revert pending estimate from repairer to Pan Luong via Merimen
30/10/18	Send preli revised via merimen

(08/11/13) wef

ASS. REC. BY: Marcus

REF:

ASSIGNMENT

From: _____ Date: _____

Estimated Cost: _____

OD / TP / WS / TP RES / OD RES / EVA / INV / MV

To Inspect Vehicle No: SEV 181SPat Workshop m/s LP

of _____

Insured: _____

Policy No. _____

Claims No. _____

Sum Insured: _____ Excess: _____

(Client's Record)

Make of Veh: _____

(Policy Condition)

Remark: The veh had commenced its
repair at the time of inspection.

N/S	O/S

Bal. or Market Value: _____

IDAC Accident Rpt: _____ Consistent? : Yes or No

GIA / PR Seen: 2 Consistent? : Yes or NoEst. Repairs: 8 days Res.: Yes or NoLum Sum: 20 % 3 Val.: Yes or NoCA / REV / REP. / 24 HRS LIA 29345

Date: _____ Person Contacted: _____ Vehicle: IN / OUT

Veh No: SEV 181SP Yr Regn: 13/1/09Type: M.Car / M.Cycle / Bus / Van / Lorry / Taxi / Prime Mover /Truck / Trailer or LAIMake: Toyota Allion c.c. 1496Colour: Silver A/C: Insured / Std / NI / NASp. Reading: 129999 T/Radio: Insured / Std / NI / NA

Eng/No: _____

C/No: N2T 2603035951Gen. Cond: Good / Fair / Poor / BurntSteering: Inorder / Jammed / Leaked / Burnt orBrake: Inorder / Jammed / Leaked / Burnt orModi: Nil / S/Rim / STD A/Rim orTyre Size: F: 185/70R14

R: _____

BS / DUN / EXNOVA / GY / FS / LIZA / MIC / OHTSU / PIR / SUMI /

TOYO / YOKO or 1090Front 6 mm Rear 6 mmR/Bal. 6 mm R/Bal. 6 mmL/Bal. 6 mm L/Bal. 6 mmD.O.A. 27/9/14 D.O.I. 28/9/14

Survey held at _____

Des. of Damages: Frt / Rear / O/S / N/S / U/C / Rooftop orO/S 204

The U/C / Chassis frame / Body Structure affected due to collision.

Date / Time Action / Instruction

30/10/13 Renew coe 30/11/201320/10/13 1/5 \$6800 confirmed with Alan (Ref 12,991, 66M)

RECEIVED 31 OCT 2010

Date/Time, File Pass to?

☐ : Preli. Report

1)

☐ : Final Report

Date/Time, File Return to?

2) 30/10 - typistReport Format: merimenLump Sum / I.B.I: (\$ 6800)Days Of Repair: 8Resurvey No. of Trip: 2Add Fee: ☐ : Site Insp (\$ _____)☐ : Interview (\$ _____)☐ : Tech. Invs (\$ _____)☐ : Weekend (\$ _____)

Survey Fee:

Transportation:

S + RS \$ _____

Photos

Others

TOTAL

45010460



LKK Auto Consultants Pte Ltd

51 Ubi Ave 1 #01-25 Paya Ubi Industrial Park, Singapore 408933

TEL: 6256 3561 FAX: 6256 4315

Reg. No: 199607198R GST Reg. No. 19-9607198-R

Affiliated to Federation Internationale Des Experts En Automobile

SOMPO INSURANCE SINGAPORE PL

Ref : CS/SMO18017640/Uvd3

50 RAFFLES PLACE

#05-01/06

SINGAPORE LAND TOWERSINGAPORE 048623

Date : 28-09-2018



Code : SMO

1. Policy Particulars :- THIRD PARTY CLAIM

Insured Veh.	SLD 8590Y	Veh. Inspected	SFV 1818P
Policy No.	D18MTRENT000333	Coverage (\$)	0.00
Claim No.	CMTD1804226	Excess (\$)	0.00
Assign From	MERIMEN (GNOH PAU LOONG)	Assign Date	28/09/2018

2. Vehicle Particulars & Condition

Make & Model	c.c	0
Engine No.	HIDDEN	Year of Reg.
Chassis No.		Colour
Odometer	-	Steering
Brakes		Modification
General		

3. Conditions of Tyres

	Size	Make	Balance
R/H Front Tyre			mm
L/H Front Tyre			mm
R/H Rear Tyre			mm
L/H Rear Tyre			mm

4. Description of Damages

--

5. General Information

Accident Date	27/09/2018	Inspection Date	28/09/2018
Survey held at	FASTECH AUTO PTE LTD 1 KAKI BUKIT AVENUE 6 #01-46/48/50 AUTOBAY SINGAPORE 417883		

5a. General Remarks

A)THE INSPECTION WAS CONDUCTED ON A"WITHOUT PREJUDICE" BASIS. B)IN ACCORDANCE TO YOUR INSTRUCTIONS, WE HAVE NOT AUTHORISED REPAIRS.

LKK Auto Consultants Pte Ltd (Co.Reg.No:199607198R)

51 Ubi Ave 1 #01-25, Paya Ubi Industrial Park

Singapore 408933

Tel: 6256-3561 Fax: 6844-8805 Email: sur@lkkauto.com;assignments@lkkauto.com

To: Somp Insurance Singapore Pte. Ltd. 50 Raffles Place #05-01/06, Singapore Land Tower Singapore 048623	From: LKK Auto Consultants Pte Ltd 51 Ubi Ave 1 #01-25 Paya Ubi Industrial Park Singapore 408933
Attn: GNOH PAU LOONG	Date: 30 Oct 2018

Preliminary Advice

Insured Vehicle No	: SLD8590Y		
TP Vehicle No	: SFV1818P	Accident Date	: 27/09/2018
Make	:	Assignment Date	: 28/09/2018
Date of Inspection	: 28/09/2018	Est. Duration of Repair	: 8.00
Inspection At	: FASTECH AUTO PTE LTD (HQ) 1 KAKI BUKIT AVE 6, #01-46/48/50 AUTOBAY SINGAPORE 417883		

Point of Impact / General Description of Damages

The vehicle sustained impact / damages o/s body and parts claimed are consistent to the accident.

Repairer's Estimate (Gross)	:S\$	19,791.00
Revised Amount	:S\$	6,800.00 (LUMP SUM)
Check Items (Estimated)	:S\$	0.00
Total	:S\$	6,800.00

Lump Sum Repair :S\$

Total Loss Consideration

New for Old Value	:S\$
Pre-Accident Value	:S\$
COE / PARF Rebate	:S\$
Salvage Value	:S\$
Margin for Repair	:S\$

Remarks

- () The vehicle is repairable at our adjusted amount. We have also confirmed excess and policy coverage. Kindly let us have your authorisation.
- () The vehicle is uneconomical to be repaired, you are advised to invite tender for the wreck.
- (X) Other comments : Vehicle survey on "Without Prejudice" basis.

...CLAIM SUBFOLDER...(New Assignment)

CLAIM SUBFOLDER TRACKING

Case	Notified	Est Submitted	Adj Assigned	Adj Rpt	Adj Submitted	Ins Auth'd	Status
Main	27 Sep 2018		28 Sep 2018 11:25 Assign				New Assignment Cancel Case

Main

Reference

Claim Details

Documents

[Show All](#)

CLAIM SUBFOLDER DETAILS

[Created by insurer]

Insured:	ETHOZ GROUP LTD, Co. Reg. No.: 198104531H		
Main Claimant:	TEO CHIN HIAN, ID: S1248777J		
Vehicle Reg. No.:	SFV1818P	Date of Loss:	27/09/2018 12:00 - :59
Claim Type:	TP / CMTD1804226	Policy/Cover Note No.:	D18MTRENT000333 (Third Party Only)
Vehicle Reg. No. (Insured):	SLD8590Y	Policy No. (Claimant):	
		Excess:	
Repairer:	Fastech Auto Pte Ltd (HQ) 1 Kaki Bukit Ave 6, #01-46/48/50 Autobay, 417883 Kaki Bukit - Tel: 67465405		
Handling Insurer:	Sompo Insurance Singapore Pte. Ltd. (HQ) - Tel: 6461 6555 ... [Handled by GNOH PAU LOONG - 63295217]		
Adjuster:	LKK Auto Consultants Pte Ltd (HQ) - Tel: 6256-3561 ... [Final Rpt due 09/10/2018]		
Driver/Custodian (Insured):	KOH BAKMI (), NRIC: G3087172W, Tel: +6598231180		
Adj Asg. Remarks:	NO DOCS / TP SAS SUBMITTED		

ASSOCIATED MAIL RECEIVED

[View All](#)[Compose Case Mail](#)

There are no mail for this case.

ALL ASSOCIATED TASKS

[View All](#)[Search Tasks](#)[Create New Task](#)[Complete](#)

Due Date Priority Type Task Group Subject Handler Assigned By Completed On Created On Done?

No results.

Nivitha (LKK Auto)

From: Teo, Grace <grace.teo@sompo.com.sg>
Sent: Friday, 28 September 2018 11:27 AM
To: Nancy Lam; admin-d@lkkauto.com; assignments@lkkauto.com
Cc: jason@fastechauto.com.sg; Gnoh, Pau Loong; Ye, Yong Kang Melvin; Henry, Irene James
Subject: CMTD1804226/GPL - SUV(LKK)/ SLD8590Y & SFV1818P ACC ON 27.09.18

Our Claim Reference: CMTD1804226/GPL
Your Reference: SFV1818P

Hi Nancy,

We acknowledged receipt of your claim documents.

Please be informed that Gnoh Pau Loong is the handler of this case.

As spoken, we shall appoint **LKK AUTO** to conduct the survey.

Aside to **LKK AUTO**,

Please make arrangement to conduct the survey for SFV1818P on a without Prejudice Basis and without any admission of liability basis.

Please submit with your report via merimen upon completion of survey.

Best Regards

Grace Teo

Claims Division

D: 6329 5170 | T: 6461 6555 | F: 6221 3147



Innovation for Wellbeing

SOMPO

A Century of Trust

Sompo Insurance Singapore Pte. Ltd.

50 Raffles Place, #05-01/06 Singapore Land Tower, Singapore 048623

Website: www.sompo.com.sg | **Facebook:** www.facebook.com/SompoSG

Quick & Easy Claims Submission¹ & Product Purchase² via Sompo SG

Download now @



or



¹ For Travel, Personal Accident & Home Insurance | ² For Travel, Personal Accident, Home & Private Motor Insurance

Disclaimer: This e-mail, including attachments, is intended for the person(s) or company named and may contain confidential and/or legally privileged information. Unauthorised disclosure, copying or use of this information may be unlawful and is prohibited. If you are not the intended recipient, please delete this message.

Privacy Policy Notice: Sompo Insurance Singapore Pte. Ltd. may collect, use and disclose your personal data for the purposes stated in our Privacy Policy. This may include disclosure to holding and associated companies, credit bureau, parties to whom

From: Nancy Lam [mailto:nancy.lam@fastechauto.com.sg]
Sent: Friday, September 28, 2018 10:03 AM
To: Claims - Motor Survey
Cc: jason@fastechauto.com.sg
Subject: REQUEST FOR PRE-REPAIR INSPECTION OUR REF:SFV 1818P

Without Prejudice

Hi Sir/Madam

My client claiming your insured SLD 8590Y.

Please kindly arrange PRS for SFV 1818P.

Date of accident 27.09.2018

In accordance to APPENDIX C Pre-action Protocol for Non-Injury Motor Accident Cases of PRACTICE DIRECTIONS AMENDMENT NO. 1 OF 2016 paragraph 2.3, you are require to provide a list of at least 10 motor surveyors within 2 days of the notice.

Regards,
Nancy Lam
Fastech Auto Pte Ltd
Tel: 6746 5405
Fax: 6745 8520

Print Sent Message

This mail is associated with :

***SFV1818P (CMTD1804226)**
[SLD8590Y]

TP

TEO CHIN HIAN

Sep 27 2018 12:00PM

[ETHOZ GROUP LTD]

Fastech Auto Pte Ltd

From LKK Auto Consultants Pte Ltd (LKK_HQ), sent on 02/10/2018 10:11 AM.
To pauloong.gnoh@sompo.com.sg
CC sur@lkkauto.com
Subject SFV1818P (CMTD1804226)

Dear Sir,

Please be informed that we have inspected the vehicle SFV 1818P on 28/09/2018.

We are still pending estimate from repairer.

Thanks.

Regards,
Jannice (on behalf Veron)

Improved Service

WANT TO SELL YOUR CAR FAST?
WE HEARD YOU!

Sell My Car



Post an Advertisement
Sell it yourself! Advertise it at just
\$58 until it's SOLD!

Post an Ad

Advertiser Login

Ways of Selling

08/2017 Mazda 3 1.5A@\$71K \$0 Down-



Sept 2018 Offer, \$0 Down-
payment/ Overloan Up To \$4K
For COE Car Owner..call Now
Privilege Group Pte StarAd



Browse by Category

Sort by Date Posted 20 results/page

5 vehicles

Toyota Allion

Advanced Search Submit

Make

Model

Price

Depreciation

Reg Date

Eng Cap

Mileage

Veh Type

Status

Search Selection

Toyota Allion

Any

Any

2009

Any

Any

Any

Available



Toyota Allion 1.5A (New 5-yr COE)

\$31,988

\$6,390 /yr

12-Feb-2009

1,496 cc

-

Sedan

Available

Good Condition, Low Maintenance, Low Fuel Consumption. High Loan And Trade In Available. Call Us Now For Viewing And Test Drive.

Posted: 27-Sep-2018

Tags: 2009 Toyota Allion, 2009 toyota allion, Toyota Allion, toyota allion, Toyota, Allion, allion, Used Toyota



Toyota Allion 1.5A (OPC) (New 5-yr COE)

\$43,800

\$8,760 /yr

04-Jun-2009

1,496 cc

-

Sedan

Available

Smooth Engine, Easy To Maintain Unit, Immaculate Condition, Do Not Miss, Bank And In House Loan Available! GST Included. Trade In Welcome. Call For Appointment For A Test Drive Now Before The Car Is G...

Posted: 13-Sep-2018

Tags: 2009 Toyota Allion, 2009 toyota allion, Toyota Allion, toyota allion, Toyota, Allion, allion, Used Toyota



Toyota Allion 1.5A (New 5-yr COE)

\$34,800

\$6,960 /yr

22-Jan-2009

1,496 cc

-

Sedan

Available

Luxury Edition, New \$2K White Paintwork, Very Well Kept, Wear And Tear Parts Replace, No Repairs Needed, Spacious Compartment, Smooth And Comfort Drive, Welcome Test Drive, Low Fuel Consumption, New F...

Posted: 09-Sep-2018

Tags: 2009 Toyota Allion, 2009 toyota allion, Toyota Allion, toyota allion, Toyota, Allion, allion, Used Toyota



Toyota Allion 1.5A

\$20,800

\$12,570 /yr

22-Oct-2009

1,496 cc

110,539 km

Sedan

Available

Cheapest In The Market! 1 Careful Owner. Sheltered Parking. Low Mileage Done. Depre \$5k With 10 Years COE \$48K Similar Unit. Low Interest Rate. Trade In Welcome. Call Now!

Posted: 01-Sep-2018

Tags: 2009 Toyota Allion, 2009 toyota allion, Toyota Allion, toyota allion, Toyota, Allion, allion, Used Toyota



Is your COE expiring? Let us help you renew it!

Getting your COE renewed is easy, fast and affordable. We'll help you renew your COE and get a loan for it. Get the cheapest loan in town and an approval in 2 days without effort! Enquire today.



Toyota Allion 1.5A

\$22,500

\$11,130 /yr

10-Dec-2009

1,496 cc

141,000 km

Sedan

Available

Rocket Auto Trading. 2 Owner, Very Well Kept, Reasonable Price, Loan Available, Trade In Welcome, Honest Deal, Please Call For Viewing, No SMS Please. Thank You.

Posted: 31-Aug-2018

Tags: 2009 Toyota Allion, 2009 toyota allion, Toyota Allion, toyota allion, Toyota, Allion, allion, Used Toyota

Save this search criteria, to get email alerts whenever a match is found.

Make Model Price Depreciation Reg Date Eng Cap Mileage Veh Type Status

For old advertisements, view Expired ads

20 results/page

Compare

[> Back to OneMotoring](#)**Enquire PARF/COE Rebate for Registered Vehicle****Vehicle Owner Particulars**

Owner ID Type: Singapore NRIC

Owner ID: 8777J

Vehicle Details

Vehicle No.: SFV1818P

Vehicle to be Exported: No

Intended Deregistration Date: 28 Sep 2018

Vehicle Make: TOYOTA

Vehicle Model: ALLION 1.5 A

Primary Colour: Silver

Manufacturing Year: 2008

Engine No.: 1NZD263114

Chassis No.: NZT2603035951

Maximum Power Output: 81.0 kW (108 bhp)

Open Market Value: \$17,394.00

Original Registration Date: 13 Jan 2009

First Registration Date: 13 Jan 2009

Transfer Count: 1

Actual ARF Paid: \$12,392.00

Intended PARF Rebate Details

PARF Eligibility: Yes

PARF Eligibility Expiry Date: 12 Jan 2019

PARF Rebate Amount: \$6,196.00

Intended COE Rebate Details

COE Expiry Date: 12 Jan 2019

COE Category: A - Car (1600cc & below)

COE Period(Years): 10

QP Paid: \$2,916.00

COE Rebate Amount: \$145.00

Total Rebate Amount: \$6,341.00

The information contained herein is correct as at 28 Sep 2018

OK

> Back to OneMotoring

Enquire PARF/COE Rebate for Registered Vehicle

Vehicle Owner Particulars	
Owner ID Type:	Singapore NRIC
Owner ID:	8777J
Vehicle Details	
Vehicle No.:	SFV1818P
Vehicle to be Exported:	No
Intended Deregistration Date:	13 Jan 2019
Vehicle Make:	TOYOTA
Vehicle Model:	ALLION 1.5 A
Primary Colour:	Silver
Manufacturing Year:	2008
Engine No.:	1NZD263114
Chassis No.:	NZT2603035951
Maximum Power Output:	81.0 kW (108 bhp)
Open Market Value:	\$17,394.00
Original Registration Date:	13 Jan 2009
First Registration Date:	13 Jan 2009
Transfer Count:	1
Actual ARF Paid:	\$12,392.00
Intended PARF Rebate Details	
PARF Eligibility:	Yes
PARF Eligibility Expiry Date:	12 Jan 2019
PARF Rebate Amount:	\$0.00
Intended COE Rebate Details	
COE Expiry Date:	30 Nov 2028
COE Category:	A - Car (1600cc & below)
COE Period(Years):	10
PQP Paid:	\$29,670.00
COE Rebate Amount:	\$29,315.00
Total Rebate Amount:	\$29,315.00

The information contained herein is correct as at 30 Oct 2018

OK

SINGAPORE ACCIDENT STATEMENT

IMPORTANT NOTICE

1. Please report correctly the details of the accident to speed up the claims process.
2. This Form must be completed by the Policyholder and/or the Authorised Driver.
3. Information provided must be as truthful and accurate as possible. Any wilful misrepresentation or withholding of material facts may allow insurance companies to repudiate policy ability.
4. The issue and acceptance of this Form by insurance companies is not an admission of policy liability on the part of the insurance companies.
5. Any false reporting may be referred to the Police for investigation.
6. This report will be forwarded by the insurers of the GIA Records Management Centre established by the General Insurance Association of Singapore (GIA) for archiving and that copies of this report will, for a fee, be made available upon application by interested parties.
7. By the lodgement of this report to the insurers, you hereby consent to the archiving of this report at the centre and to copies of the report being made available aforesaid.

ACCIDENT STATEMENT

Date Of Report	28/09/2018 12:04
Date Of Accident	27/09/2018 13:10
Exact Location Of Accident	ALONG SOUTH BRIDGE RD TWDS HONG KONG STREET
Country/State of Loss	SINGAPORE

DETAILS OF OWN VEHICLE

Vehicle Registration Number	SFV1818P
Insured/Policyholder	
Name Of Registered Owner	TEO CHIN HIAN
NRIC No	S1248777J
Email Address	NOEMAIL
Mobile Phone No	(LOCAL) +65-96322933
Alternative Phone No	OTHERS-96322933

Vehicle Particulars

Manufacturer	TOYOTA
Model	ALLION-1.5 (A)
Exact Purpose for which vehicle was being used at time of accident	PRIVATE USE
Are you claiming under your own insurance policy for repair to your vehicle?	NO
If No, Please state action to be taken	THIRD PARTY
Vehicle Category	PRIVATE CAR

Insurance Company

Name of Insurance Company	AXA INSURANCE PTE LTD
Type Of Coverage	COMPREHENSIVE
Fleet Policy	NO
Policy Number	GA228759/1
Cover Note Number	

Driver

Name of Driver	TEO CHIN HIAN
NRIC No	S1248777J
Date Of Birth	27/05/1957
Occupation	INDOOR
Date Of Driving Pass	31/03/1980
Driving Experience	38 YEARS AND 5 MONTHS
Gender	MALE
Mobile Number	(LOCAL) +65-96322933
Fax Number	
Contact Number	OTHERS-96322933
EMail Address	NOEMAIL

Address 422 BEDOK NORTH ROAD #14-561 SPORE 460422

Postcode

Was driver an employee of the Insured's Company NO
If No, Relationship of the Driver with the Insured OWNER

Vehicle Registration Number of Driver's Own Vehicle -
-

Insurance Company of Driver's Own Vehicle -
-

General Information of the Accident

Type Of Accident SIDE SWIPE
Weather Conditions CLEAR
Road Surface DRY

Other Information

Was any foreign vehicle involved in this accident? NO
Number of vehicles involved in the accident
Was any body injured in the Accident? NO
Was any injured conveyed to hospital by ambulance? NO
Was any other material or property damaged? YES
I have been approached by unknown person(s) soliciting/offering accident claims assistance. NO
Number of Passengers (Including Driver) 2
Passenger 1
NAME: : STEVEN LEONG
GENDER: : MALE

Details of Police Action

Was the accident reported to the police? NO
If Yes, Please state which Police Station
Was notice of intended Prosecution given? NO
If Yes, against whom?

Circumstances of Accident

REFER TO SKETCH PLAN

Attachment(s)

Are accident photos available for attachment? YES
Was there any video captured by Car Camera? NO
Was there any audio recorded? NO

DETAILS OF OTHER VEHICLE PROPERTY 1

Vehicle Registration Number SLD8590Y
Vehicle Make/Model/Colour MAZDA3 4-DOOR SEDAN 1.5L SP.6EAT
Details Of Properties
Vehicle Category PRIVATE CAR
Name of Driver
NRIC/Passport Number
Contact Number
Address
Postcode
Insurance Company Name
Nature Of Damage
No. Of Passenger (Including Driver)

SKETCH PLAN

1. Please report correctly the details of the accident to speed up the claims process.
2. This Form must be completed by the Policyholder and/or the Authorised Driver.
3. Information provided must be as truthful and accurate as possible. Any willful misrepresentation or withholding of material facts may allow insurance companies to repudiate policy liability.
4. The issue and acceptance of this Form by insurance companies is not an admission of policy liability on the part of the insurance companies.
5. Any false reporting may be referred to the Police for investigation.
6. The report will be forwarded by the insurers of the GIA Records Management Centre established by the General Insurance Association of Singapore (GIA) for archiving and that copies of this report will for a fee be made available upon application by interested parties.
7. By the lodgment of this report in the insurers, you hereby consent to the archiving of this report at the centre and to copies of the report being made available aforesaid.

[3] My insurer, my workshop and the General Insurance Association of Singapore ("GIA") may/are permitted to collect, use, disclose and/or process my personal data/personal information set out in this [form] and any other personal information provided by me or possessed by my insurer (collectively the "Personal Information") and disclose and transfer such Personal Information to all insurer(s) who have insured vehicle(s) involved in the accident (all insurer(s) who have insured vehicle(s) involved in this accident shall be collectively referred to as the "Insurers", the insurers' lawyers/law firms, the Monetary Authority of Singapore and any relevant government agency/authorities (such as the police), for the purpose(s) of

- (i) processing, handling and/or dealing with my claims including the settlement of the claims and any necessary investigations relating to the claims;
- (ii) investigating the accident and/or my claims;
- (iii) carrying out and/or dealing with my instructions or responding to any enquiries by me;
- (iv) administering my claims (including the mailing of correspondence, statements, invoices, reports or notices to me, which could involve disclosure of certain personal data about me to bring about delivery of the same as well as on the external cover of envelopes/mail packages); and/or
- (v) complying with applicable law in administering, processing, handling and/or dealing with my claims (collectively the "Purposes").
- (b) all insurer(s) who have insured vehicle(s) involved in this accident and the insurers' lawyers/law firms, may/are permitted to collect, use, disclose and/or process my Personal Information for one or more of the above Purposes; and
- (c) my Personal Information may/can be disclosed by any of the insurers and/or GIA to their third party service providers or agents (including their lawyers/law firms), which may be sited outside of Singapore, for one or more of the above Purposes;
- (d) my Personal Information will also be collected and used to compile claim history for the purpose of fraud detection, investigation and management in present and all future claims;
- (e) the information so collected under (d) above may be shared / disclosed:
- (i) to all insurers and/or any other third parties that assist in evaluating, investigating, controlling or managing fraud, regulator(s), law enforcement and government agencies as reasonably required for the purposes stated, or
- (ii) for complying with requirements under any regulations, laws or court orders.

Reporting Centre Personnel's Signature
Name: *S. J. G. J. G.*
NRIC/FIN No.: *1234567890*

Sketch Plan #2

SKETCH PLAN

Along
South Bridge
Road towards
Hong Kong
Street

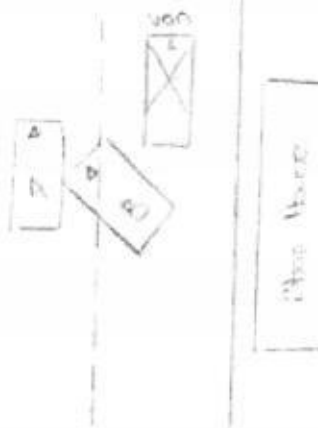

A: 35V12181
E: 3108990Y

DESCRIBE CIRCUMSTANCES OF THE ACCIDENT

On 21/01/2018 at about 11:00pm I was travelling
along South Bridge Road towards Hong Kong Street.
I was travelling straight. Suddenly vehicle B
suddenly swerved out and hit my vehicle. Driver
of vehicle B there were also a parked van in
front of vehicle B.

DECLARATION

I/We declare the foregoing particulars are true in every respect.

Policyholder's Signature
Date & Time:

Driver's Signature
(If driver is not the policyholder)
Date & Time:

Reporting Centre Personnel's Signature
Name: Subhan
NRIC/FIN No: 58040377A

FASTECH AUTO AUTO PTE LTD
1 KAKI BUKIT AVENUE 6
#01-46/48/50
SINGAPORE 417883

Not Authorised
Nkl
2/5 of 6800/c
28/9/18
The photo after repair
Joby.

VEHICLE NO: SFV 1818P

QTY	PARTICULAR		
1 PCS	FRONT FENDER O/S		\$681.10 X
1 PCS	FRONT DOOR O/S	1415.60	Body ID \$1,455.10 ✓
2 PCS	FRONT DOOR HINGES @\$112.00		11 \$224.00 X
1 PCS	FRONT DOOR CHECKER O/S		11 \$98.50 X
1 PCS	FRONT DOOR PILLAR O/S		11 \$895.30 X
1 PCS	FRONT DOOR VIEW MIRROR O/S		11 \$866.20 X
1 PCS	FRONT DOOR INNER LOCK O/S	315	20/shhd \$399.50 ✓
1 PCS	FRONT DOOR INNER TRIM BOARD O/S	845.10	20/torn \$945.10 ✓
1 SET	FRONT DOOR INNER TRIM BOARD CLIPS O/S		11 \$50.00 ✓
1 PCS	FRONT DOOR INNER RUBBER O/S		11 \$188.20 ✓
1 PCS	FRONT DOOR GLASS REGULATOR O/S		Sub/ly \$295.40 ✓
1 PCS	FRONT DOOR GLASS REGULATOR MOTOR O/S		shhd \$488.50 ✓
1 PCS	FRONT DOOR OUTER HANDLE O/S		11 \$266.50 X
1 SET	FRONT DOOR FRAME BLACK STICKER O/S		11 \$95.00 ✓
1 PCS	CENTRE PILLAR O/S		11 \$692.30 X
1 PCS	ROCKER PANEL O/S		Sub/ID \$899.20 ✓
1 PCS	ROCKER PANEL LOWER GARNISH O/S	322.10	11/changed \$366.50 ✓
1 PCS	REAR DOOR O/S	1315.20	Body ID \$1,355.10 ✓
2 PCS	REAR DOOR HINGES @\$112.00	105	11 \$224.00 PC
1 PCS	REAR DOOR CHECKER O/S		11 \$98.50 X
1 SET	REAR DOOR FRAME BLACK STICKER O/S		11 \$95.00 ✓
1 PCS	REAR DOOR INNER RUBBER O/S		11 \$180.00 ✓
1 PCS	REAR DOOR INNER TRIM BOARD O/S	649.10	20/cn \$855.10 ✓
1 PCS	REAR DOOR INNER LOCK O/S		11 \$399.50 X
1 PCS	REAR DOOR GLASS REGULATOR O/S		11 \$288.20 X
1 PCS	REAR DOOR GLASS REGULATOR MOTOR O/S		11 \$450.00 X
1 PCS	REAR DOOR OUTER HANDLE O/S		11 \$266.50 X
1 PCS	REAR FENDER O/S		11 \$971.10 X
1 PCS	REAR BUMPER		11 \$785.10 ✓
1 PCS	REAR BUMPER SIDE RETAINER O/S		11 \$66.50 ✓
1 SET	REAR BUMPER CLIPS		11 \$50.00 ✓
1 PCS	REAR SPORT RIM O/S		11 \$600.00 X
			\$15,591.00
	LABOUR CHARGES:		
	TO CHECK WIRING	6160	\$80.00 20
	TO DISMENTLE & REFIX REVERSE SENSOR	6120	\$80.00 50
	TO CONDUCT WHEEL ALIGNMENT		\$120.00 60

257

TO TRANSFER BOTH O/S DOOR MECHANISM	\$200.00	120
TO DISMENTLE & REFIX SEAT,CUSHION,UPHOLSTERY	\$150.00	60
TO DISMENTLE & REFIX PETROL TANK	\$120.00	X
TO SPRAY RUSF PROOFING	\$150.00	80
LABOUR FOR PANEL BEATING & REPLACING PARTS	\$1,800.00	900
TO PUTTY & SPRAY PAINTING	\$1,500.00	1200
TOTAL	\$19,791.00	

2490
8610
6488

LKK Auto Consultants hence notify
the Repairer of the following:

- To resurvey before/after spray painting
- To display damaged part(s) during resurvey
- Parts prices are subject to confirmation
- Third party survey is on a "Without Prejudice" basis
- No illegal modification(s) is allowed
- Supplementary item(s) must be resurveyed and
is subject to final approval from Insurance Company

Acknowledged by Repairer

Signature:

Date:

LKK Auto Consultants Pte Ltd (Co.Reg.No:199607198R)

51 Ubi Ave 1 #01-25, Paya Ubi Industrial Park

Singapore 408933

Tel: 6256-3561 Fax: 6844-8805 Email: sur@lkkauto.com;assignments@lkkauto.com

VEHICLE DAMAGE INSPECTION REPORT

Our File No: CS/SMO18017640/UVD3N2

Date: 05/11/2018

REFERENCE

Handling Insurer:	Sompo Insurance Singapore Pte. Ltd.	Policy No:	D18MTRENT000333
Claimant Vehicle No :	SFV1818P	Insured Vehicle No :	SLD8590Y
Date of Loss:	27/09/2018	Nature of Claim:	TP
		Claim No:	CMTD1804226

DESCRIPTION & IDENTIFICATION OF VEHICLE

Reg No:	SFV1818P	Engine No:	1NZD263114
Make & Model:	TOYOTA ALLION, 1.5 (A)	Chassis No:	NZT2603035951
Reg. Date:	13/01/2009 (Man. Year: 2008)	Odometer:	129999 km
Colour:	Silver		
Engine Capacity:	1496 cc		
Market Value/New Car Price:	N/A		
Sum Insured (\$\$):	Market Value/New Car Price		

CONDITION OF VEHICLE AT THE TIME OF SURVEY

General Condition:	Steering (Serviceable):	Yes	Footbrake (Serviceable):	Yes
Handbrake (Serviceable):	Yes	Engine Modification:	No	Pre-accident Condition:

CONDITION OF TYRES

Front Tyre Size:	185/70R14	Rear Tyre Size:	185/70R14
Front Left Side:	LEAO 6 mm	Rear Left Side:	LEAO 6 mm
Front Right Side:	LEAO 6 mm	Rear Right Side:	LEAO 6 mm

The above values represent the remaining tyre treads depth

COST OF CLAIMS

	Repairer's	Adjuster's	Difference	Diff %
Parts	15,591.00	6,120.00	9,471.00	60.75
Miscellaneous Items	0.00	0.00	0.00	
Labour	4,200.00	2,490.00	1,710.00	40.71
Paintwork Labour	0.00	0.00	0.00	
Towing	0.00	0.00	0.00	
Calculated Gross Total (\$\$)	19,791.00	8,610.00	11,181.00	56.50
Approved Total (Overridden) (\$\$)		6,800.00		
(\$\$)	19,791.00	6,800.00	12,991.00	65.64
+ GST 7.00/7.00% (\$\$)	1,385.37	476.00	909.37	65.64
Nett Amount (\$\$)	21,176.37	7,276.00	13,900.37	65.64

INSPECTION

Date of Assignment:	28/09/2018	
Date Inspected:	28/09/2018 Inspected At:	Fastech Auto Pte Ltd (HQ) 1 Kaki Bukit Ave 6, #01-46/48/50 Autobay Singapore 417883

Estimated Period of Repair: 8.0 days

Adjuster: MARCUS CHUA

Manager: VERON CHEN

NOTE: This report represents our findings at the time and place of inspection stated herein. Such inspection has been carried out to the best of our knowledge and ability but any other liability under any other circumstances is hereby expressly excluded.

REPAIR DETAILS

Reference

Part Source: MRM-SG	Version: 1.0 (Last Synchronised: 05 Nov 2018)
Parts: 143	TOYOTA ALLION 1.5 (A) (Catalogue:Merimen Singapore 1.0)
Labour: Repairer's	(Price-denominated Standard List)
Print Code: (Unsubmitted, no print-code for SFV1818P)	
Validity:	These estimates are valid only if they contain the print code (above) on all estimate pages, running page numbers with the END OF ESTIMATES marker on the last estimate page
Further Info:	Items/values not in reference catalogue are prefixed with an asterisk *.

Recommended Parts

No.	Qty	Part No.	Particulars	Condition	Repairer's	Amount
1	1		*FRONT FENDER O/S	Repair	681.10 F	*- FL
2	1		*FRONT DOOR O/S	Badly Dented	1,455.10 F	*1,415.60 FL
3	2		*FRONT DOOR HINGES	Not Necessary	224.00 F	*- FL
4	1		*FRONT DOOR CHECKER O/S	Not Necessary	98.50 F	*- FL
5	1		*FRONT DOOR PILLAR O/S	Repair	895.30 F	*- FL
6	1		*FRONT DOOR VIEW MIRROR O/S	Not Necessary	866.20 F	*- FL
7	1		*FRONT DOOR INNER LOCK O/S	Dented/Shorted	399.50 F	*315.00 FL
8	1		*FRONT DOOR INNER TRIM BOARD O/S	Deformed/Torn	945.10 F	*845.10 FL
9	1		*SET FRONT DOOR INNER TRIM BOARD CLIPS O/S	Necessary	50.00 F	*50.00 FL
10	1		*FRONT DOOR INNER RUBBER O/S	Necessary	188.20 F	*188.20 FL
11	1		*FRONT DOOR GLASS REGULATOR O/S	Bent/Jammed	295.40 F	*295.40 FL
12	1		*FRONT DOOR GLASS REGULATOR MOTOR O/S	Shorted	488.50 F	*488.50 FL
13	1		*FRONT DOOR OUTER HANDLE O/S	Not Necessary	266.50 F	*- FL
14	1		*SET FRONT DOOR FRAME BLACK STICKER O/S	Necessary	95.00 F	*95.00 FL
15	1		*CENTRE PILLAR O/S	Repair	692.30 F	*- FL
16	1		*ROCKER PANEL O/S	Badly Dented	899.20 F	*899.20 FL
17	1		*ROCKER PANEL LOWER GARNISH O/S	Twisted/Warped	366.50 F	*322.10 FL
18	1		*REAR DOOR O/S	Badly Dented	1,355.10 F	*1,315.20 FL
19	1		*REAR DOOR HINGES (2 Pcs)	Lower Bent	224.00 F	*105.00 FL
20	1		*REAR DOOR CHECKER O/S	Not Necessary	98.50 F	*- FL
21	1		*SET REAR DOOR FRAME BLACK STICKER O/S	Necessary	95.00 F	*95.00 FL
22	1		*REAR DOOR INNER RUBBER O/S	Necessary	180.00 F	*180.00 FL
23	1		*REAR DOOR INNER TRIM BOARD O/S	Deformed/Cracked	855.10 F	*649.10 FL
24	1		*REAR DOOR INNER LOCK O/S	Not Necessary	399.50 F	*- FL
25	1		*REAR DOOR GLASS REGULATOR O/S	Not Necessary	288.20 F	*- FL
26	1		*REAR DOOR GLASS REGULATOR MOTOR O/S	Not Necessary	450.00 F	*- FL
27	1		*REAR DOOR OUTER HANDLE O/S	Not Necessary	266.50 F	*- FL
28	1		*REAR FENDER O/S	Repair	971.10 F	*- FL
29	1		*REAR BUMPER	Torn	785.10 F	*785.10 FL
30	1		*REAR BUMPER SIDE RETAINER O/S	Necessary	66.50 F	*66.50 FL
31	1		*SET REAR BUMPER CLIPS	Necessary	50.00 F	*50.00 FL
32	1		*REAR SPORT RIM O/S	Repair	600.00 F	*- FL

F=Franchise part. L=ListItemDisc.

Sub Total (\$\$)	15,591.00	8,160.00
- List Item Discount on L Items 0.00/25.00% (\$\$)	0.00	2,040.00
Total Parts (\$\$)	15,591.00	6,120.00

Report was unsubmitted during this print-out.

Recommended Miscellaneous Items

There are no new miscellaneous items selected.

Recommended Labour

No	Particulars	Lab.Type	Repairer's	Amount
Labour Items				
1	TO CHECK WIRING	New	80.00	20.00
2	TO DISMENTLE & REFIX REVERSE SENSOR	New	80.00	50.00
3	TO CONDUCT WHEEL ALIGNMENT	New	120.00	60.00
4	TO TRANSFER BOTH O/S DOOR MECHANISM	New	200.00	120.00
5	TO DISMENTLE & REFIX SEAT,CUSHION,UPHOLSTERY	New	150.00	60.00
6	TO DISMENTLE & REFIX PETROL TANK	New	120.00	-
7	TO SPRAY RUSF PROOFING	New	150.00	80.00
8	LABOUR FOR PANEL BEATING & REPLACING PARTS	New	1,800.00	900.00
9	TO PUTTY & SPRAY PAINTING	New	1,500.00	1,200.00
Gross Labour Cost (\$\$)			4,200.00	2,490.00

Report was unsubmitted during this print-out.

< END OF ESTIMATES >