

00000000

ISS. REC. BY:

REF: 08/ASM18017608/Nvd367

Special Instruction:

Surveyor: Naz

ASSIGNMENT (Office)

From (Person): Yvonne Ang 68804461 of ASM (AXA)

Date/Time: 27/09/2018

Estimated Cost: Bill to:

OD / TP / WS / TP RES / OD RES / EVA / INV / MV / CS

To Inspect Vehicle No: SJC 4909T

Insured:

at Workshop n/s: Elite Am

Tel: 8660 6722

of 280 woodlands Ind. Park ES # 01-17

Policy No:

Claim No: 38M 00WHK

Sum Insured:

Excess: \$ 3,000.00

Make of Veh. (Client's Record)

D.O.A. 21/09/2018

CA / (REV) / REP / REV 24 HRS

H.O.D. Endorsement:

Date/Time: 2pm 27/9/18

Person Contacted:

Christy

Vehicle IN / OUT

Date/Time	Action/Instruction (✓) Estimate
	Vehicle skidded and lost control, please check & comment on any mechanical issue..
	SJC 4909T-X
28/9/18	According Naz, there is no mechanical issue, mv double check with Bryan.
28/9/18	Sent mr email have sent out. Revert JA

26/10/18 @ 10:44am Yvonne call up said OI complain when collect vehicle have sound. Yvonne said they have ask OI go back Elite Am. Repairer told as need to do cash job. Yvonne ask to find out with repairer before the complain file in AXA

7/12/18 LS \$9500 (Red 24, 269.70, 7270) confirmed by email

10/12/2018

RECEIVED 11 DEC 2018

AXA

REF:

Director: NA2

### ASSIGNMENT

From: \_\_\_\_\_ Date: \_\_\_\_\_  
 Estimated Cost: \_\_\_\_\_  
 OD /  TP /  WS /  TP RES /  OD RES /  EVA /  INV /  MV  
 To inspect Vehicle No: \_\_\_\_\_  
 at Workshop m/s \_\_\_\_\_  
 of \_\_\_\_\_  
 Insured: \_\_\_\_\_  
 Policy No. \_\_\_\_\_  
 Claims No. \_\_\_\_\_  
 Sum Insured: \_\_\_\_\_ Excess: \_\_\_\_\_  
 (Client's Record)  
 Make of Veh: \_\_\_\_\_

Veh No: SJC 4909T Yr Regn: 21 FEB 2008  
 Type:  M.Car /  M.Cycle /  Bus /  Van /  Lorry /  Taxi /  Prime Mover /  
 Truck /  Trailer or \_\_\_\_\_  
 Make: SUBARU IMPREZA SMT cc 1,597  
 Colour: SILVER A/C:  Insur. /  Std /  NI /  NA  
 Sp. Reading: 180,036 T/Radio:  Insured /  Std /  NI /  NA  
 Eng/No: \_\_\_\_\_  
 C/No: JF16D5KJ376072285  
 Gen. Cond:  Good /  Fair /  Poor /  Burnt  
 Steering:  Inorder /  Jammed /  Leaked /  Burnt or  
 Brake:  Inorder /  Jammed /  Leaked /  Burnt or  
 Modl:  Nil /  S/Rim /  STD A/Rim or  
 Tyre Size: F: 195/60 R15  
 R: 11

(Policy Condition)

Remark: The veh had commenced its repair at the time of inspection.

N/S	O/S

Bal. or Market Value: 48K  
 IDAC Accident Rpt: \_\_\_\_\_ Consistent?:  Yes or  No  
 GIA / PR Seen: \_\_\_\_\_ Consistent?:  Yes or  No  
 Est. Repairs: 13 days Res.:  Yes or  No  
 Lum Sum: \_\_\_\_\_ % 3 Val.:  Yes or  No  
 CA / REV / REP. / 24 HRS  
 Date: \_\_\_\_\_ Person Contacted: \_\_\_\_\_ Vehicle:  IN /  OUT

BS / DUN / EXNOVA / GY / FS / LIZA / MIC / OHTSU / PIR / SUMI /  
 TOYO / YOKO or NEUFON(R), CHAMP(R, CF)  
 Front Rear  
 R/Bal. 4 mm R/Bal. 5 mm  
 L/Bal. 4 mm L/Bal. 5 mm  
 D.O.A. 21/09/18 D.O.I. 27/9/18  
 Survey held at ELITE AUTO  
 Des. of Damages:  Frt /  Rear /  O/S /  N/S /  U/C /  Rooftop or  
FRONT & REAR  
 The U/C / Chassis frame / Body Structure affected due to collision.

Date / Time	Action / Instruction
	Net value 40k AXA L/S
	Repair margin 8-9k
28.9.2018	Sent offer to Christy \$8K, Ivan reply to request \$9500.
1.10.2018	Pending MV from AXA
3/10/18	@ 3:30pm Spoken with Yvonne, base on MV: \$51K, receiver asking for LS \$19500 is still economical, she said proceed repair.
3/10/18	Informed Christy c/a on LS not exceeding \$9500. ex \$3000p by email

Date/Time, File Pass to?  : Prelim. Report  
 : Final Report  
 1) \_\_\_\_\_  
 Date/Time, File Return to?  
 2) 11/12 - typist  
 Report Format: SMART claim  
 Lump Sum / I.B.I.: (\$ 9500/2)

Days Of Repair: 13  
 Resurvey No. of Trip: 2  
 Survey Fee: 300  
 Transportation: \_\_\_\_\_  
 Add Fee:  Site Insp (\$ \_\_\_\_\_) S + RS. \$ \_\_\_\_\_  
 Interview (\$ \_\_\_\_\_) Photos \_\_\_\_\_  
 Tech. Invs (\$ \_\_\_\_\_) Others \_\_\_\_\_  
 Weekend (\$ \_\_\_\_\_)  
 TOTAL 300



## LKK Auto Consultants Pte Ltd

51 Ubi Ave 1 #01-25 Paya Ubi Industrial Park, Singapore 408933

TEL: 6256 3561 FAX: 6256 4315

Reg. No: 199607198R GST Reg. No. 19-9607198-R

Affiliated to Federation Internationale Des Experts En Automobile

AXA INSURANCE PTE LTD

Ref : CS/ASM18017608/Nvd3

8 SHENTON WAY #24-01  
AXA TOWERS SINGAPORE 068811

Date : 27-09-2018



Code : ASM

### 1. Policy Particulars :- OWN DAMAGE

Insured Veh.		Veh. Inspected	SJC 4909T
Policy No.		Coverage (\$)	0.00
Claim No.	S8M00WHK	Excess (\$)	2,000.00
Assign From	SMARTCLAIM (YVONNE ANG)	Assign Date	27/09/2018

### 2. Vehicle Particulars & Condition

Make & Model		c.c	0
Engine No.	HIDDEN	Year of Reg.	
Chassis No.		Colour	
Odometer	-	Steering	
Brakes		Modification	
General			

### 3. Conditions of Tyres

	Size	Make	Balance
R/H Front Tyre			mm
L/H Front Tyre			mm
R/H Rear Tyre			mm
L/H Rear Tyre			mm

### 4. Description of Damages

--

### 5. General Information

Accident Date	21/09/2018	Inspection Date	27/09/2018
Survey held at	ELITE AM PTE. LTD. 280 WOODLANDS INDUSTRIAL PARK E5 #01-17 HARVEST @ WOODLANDS, 757322 WOODLANDS		

### 5a. Remarks

A) THE MARKET VALUE IS S\$----- (EST. AVERAGE)
B) IN ACCORDANCE TO YOUR INSTRUCTIONS, WE HAVE AUTHORISED REPAIRS.

## ◀ Service Request Details

Claim

S8M00WHK

Reference

None 

Loss Date

September 21, 2018

Request Date

September 27, 2018

Due Date

October 4, 2018

Vendor Name

LKK AUTO CONSULTANTS PTE LTD (OD)

Type of Loss

Own Damage

Services

Accelerated workshop survey

### Actions

---

Next Step

Agree to perform service

Decline Work

Accept Work

### Vehicle Information

---

Incident Vehicle Registration #

SJC4909T

Make

SUBARU

Model

IMPREZA 1.6 5MT

## Service Address

280 WOODLANDS INDUSTRIAL, . . 757322

## Primary Contact/Insured

MOHAMED AFFENDI BIN

BLK 880A TAMPINES AVENUE 8, #03-300, 521880, Singapore

88227447

FENDI9477@YAHOO.COM.SG

## Claim Handler

ANG Yvonne

6568804461

yvonne.ang@axa.com.sg

Additional Instructions

EXCESS \$500 + \$2500 = \$3000 PENDING EST

[Messages](#)[Invoices](#)[History](#)[Documents](#)[Assessment](#)[Metrics](#)[Notes](#)[New Message](#)

TYPE



SENT

9/27/18 12:55 PM

FROM

ANG Yvonne

SUBJECT

MECHANICAL ISSUE

BODY

VEHICLE SKIDDED N LOST CONTROL. PLEASE CHECK AND C...



TYPE



SENT

9/27/18 12:54 PM

FROM

ANG Yvonne

SUBJECT

WORKSHOP - ELITE AM

BODY

PLEASE NOTE ABOVE



**◀ Re:SJC 4909T-SUPPLEMENTARY**

Type

🔔 Question

Message

Hi Veron, as clarify the supplementary is inclusive in the earlier approval lump sum repair \$9500. No action require.

[Reply](#)

## New Message

Type \*

Message

Subject \*

SJC 4909T-SUPPLEMENTARY

Message \*

Dear Yvonne,  
We have received supplementary from repairer. Our surveyor had since checked and verified the supplementary parts and is of the view that the supplementary parts are consistent to the nature of the accident and is economical to repair. Best Regards Veron Chen

Cancel

Send



**Veron Chen (LKKAuto)**

---

**From:** Veron Chen (LKKAuto)  
**Sent:** Wednesday, 3 October 2018 3:33 PM  
**To:** Janice Lee (LKKAuto); elite.automotive13@gmail.com  
**Cc:** SUR  
**Subject:** RE: SJC 4909T AXA OD- DOA: 21/9/2018  
**Attachments:** AXA (LS REPAIR).pdf

Dear Christy,

As instructed by our client, please proceed to repair the insured vehicle **SJC 4909T on Lump Sum Repair not exceeding \$9500/- (Excess \$3000/-)**.

If there are any check items or supplementary items please inform our office's Assignment Team at Tel: 6741 8434 to arrange our surveyor for inspection.

All supplementary items and unconfirm items are subjected to further approval from insurance company before completion of the repair.

\*Our client reserve their right **not to pay** if there is no valid approval obtained before repair.

Attached Lump Sum repair letter, please sign and forward back to us.

Best Regards,

**Veron Chen** | Case Handler

**LKK Auto Consultants Pte Ltd**

Phone: 6256-3561 | email :sur@lkkauto.com | fax: 6256-4315

Blk 51, Paya Ubi Industrial Park, Ubi Avenue 1, #02-25 | S(408933)

---

**From:** Janice Lee (LKKAuto)  
**Sent:** Wednesday, 3 October 2018 2:22 PM  
**To:** Veron Chen (LKKAuto) <veronchen@lkkauto.com>  
**Subject:** FW: SJC 4909T AXA OD

Thank you.

Best Regards,

**Jannice Lee (Ms)** | Case Handler

**LKK Auto Consultants Pte Ltd**

Phone: 6256-3561 | email: [janicelee@lkkauto.com](mailto:janicelee@lkkauto.com) | fax: 6256-4315

Blk 51, Paya Ubi Industrial Park, Ubi Avenue 1, #02-25 | S(408933)

**From:** Elite Automotive [<mailto:elite.automotive13@gmail.com>]  
**Sent:** Friday, September 28, 2018 4:37 PM

To: Janice Lee (LKKAuto) <[JaniceLee@lkkauto.com](mailto:JaniceLee@lkkauto.com)>

Subject: Re: SJC 4909T AXA OD

Hi Janice,

Good day! Kindly understand that the extent of damage of this vehicle for total repair is approximately \$9500, and we need your assistance to increase the repair limits, or require the respective AXA officer to understand the extent of the damage. Kindly adhere and assist.

Regards and appreciate,

Ivan Lim  
Elite AM Pte Ltd

On Fri, 28 Sep 2018, 16:16 Janice Lee (LKKAuto), <[JaniceLee@lkkauto.com](mailto:JaniceLee@lkkauto.com)> wrote:

Dear Christy,

Kindly advice whether the vehicle can be repair within \$8k.

Thank you.

Best Regards,

**Jannice Lee (Ms)** | Case Handler

**LKK Auto Consultants Pte Ltd**

Phone: 6256-3561 | email: [janicelee@lkkauto.com](mailto:janicelee@lkkauto.com) | fax: 6256-4315

Blk 51, Paya Ubi Industrial Park, Ubi Avenue 1, #02-25 | S(408933)

⏪ MV RANGE \$45K - \$51K

Type

🔗 Question

Message

PLEASE TAKE NOTE ABOVE RANGE

Reply

**Immediate Advice**

To : AXA Insurance Pte Ltd

Date: 28.09.2018

**Survey Details:**

Date of loss	21.09.2018
Date of appointment	27.09.2018
Date of survey	27.09.2018
Location of survey	ELITE AM PTE LTD

**Vehicle Details:**

Claim Type:	Own Damage
Vehicle number	SJC 4909T
Make and Model	SUBARU IMPREZA 5MT
Date of registration	21-Feb-08
Excess	\$3,000.00
Market Value	\$48,000.00
Part Rebate	\$39,589.00
Nett Loss	\$8,411.00

**Repair details:**

Initial Estimate	\$33,533.20
------------------	-------------

**Proposed/Revised repair cost:**

Parts	\$7,438.20
Check items (estimate)	\$5,223.50
Labour	\$3,460.00
<b>Total</b>	<b>\$16,121.70</b>
Lump Sum(if applicable)	\$

Number of days for repair	13
---------------------------	----

**Remarks:**

Vehicle sustained damages at front n/s body. Damages consistent.  
According our surveyor, there is no mechanical issue with tyres depth 4-5mm. Pending repair cost from repairer.

**Mandate:**

Liability(TP)		%
Proposed repair cost		\$
Loss of use		\$ no. of days
Loss of rental		\$ no. of days
Loss of income		\$ no. of days
LTA search fees		\$
Others		\$
<b>Proposed Total</b>		<b>#VALUE!</b>

**Janice Lee (LKKAuto)**

---

**From:** Elite Automotive <elite.automotive13@gmail.com>  
**Sent:** Friday, September 28, 2018 4:37 PM  
**To:** Janice Lee (LKKAuto)  
**Subject:** Re: SJC 4909T AXA OD

Hi Janice,

Good day! Kindly understand that the extent of damage of this vehicle for total repair is approximately \$9500, and we need your assistance to increase the repair limits, or require the respective AXA officer to understand the extent of the damage. Kindly adhere and assist.

Regards and appreciate,

Ivan Lim  
Elite AM Pte Ltd

On Fri, 28 Sep 2018, 16:16 Janice Lee (LKKAuto), <[JaniceLee@lkkauto.com](mailto:JaniceLee@lkkauto.com)> wrote:

Dear Christy,

Kindly advice whether the vehicle can be repair within \$8k.

Thank you.

Best Regards,

**Jannice Lee (Ms) | Case Handler**

**LKK Auto Consultants Pte Ltd**

Phone: 6256-3561 | email: [janicelee@lkkauto.com](mailto:janicelee@lkkauto.com) | fax: 6256-4315

Blk 51, Paya Ubi Industrial Park, Ubi Avenue 1, #02-25 | S(408933)

[> Back to OneMotoring](#)

## Enquire PARF/COE Rebate for Registered Vehicle

Vehicle Owner Particulars	
Owner ID Type:	Singapore NRIC
Owner ID:	66B71
Vehicle Details	
Vehicle No.:	SJC4909T
Vehicle to be Exported:	No
Intended Deregistration Date:	28 Sep 2018
Vehicle Make:	SUBARU
Vehicle Model:	IMPREZA SMT
Primary Colour:	Grey
Manufacturing Year:	2007
Engine No.:	EJ16D137978
Chassis No.:	JF1GD5KJ37G072285
Maximum Power Output:	70.0 kW (93 bhp)
Open Market Value:	\$10,034.00
Original Registration Date:	21 Feb 2008
First Registration Date:	21 Feb 2008
Transfer Count:	1
Actual ARF Paid:	\$6,040.00
Intended PARF Rebate Details	
PARF Eligibility:	Forfeited
PARF Eligibility Expiry Date:	-
PARF Rebate Amount:	\$0.00
Intended COE Rebate Details	
COE Expiry Date:	20 Feb 2028
COE Category:	A - Car (1600cc & below)
COE Period(Years):	10
PQP Paid:	\$42,122.00
COE Rebate Amount:	\$39,589.00
<b>Total Rebate Amount:</b>	<b>\$39,589.00</b>

The information contained herein is correct as at 28 Sep 2018

OK

MV 48K  
 PV 40K  
 -----  
 8K

> Back to OneMotoring

### Enquire PARF/COE Rebate for Registered Vehicle

Vehicle Owner Particulars	
Owner ID Type:	Singapore NRIC
Owner ID:	66871
Vehicle Details	
Vehicle No.:	SJC4909T
Vehicle to be Exported:	No
Intended Deregistration Date:	28 Sep 2018
Vehicle Make:	SUBARU
Vehicle Model:	IMPREZA 5MT
Primary Colour:	Grey
Manufacturing Year:	2007
Engine No.:	EJ16D137978
Chassis No.:	JF1GD5KJ37G072285
Maximum Power Output:	70.0 kW (93 bhp)
Open Market Value:	\$10,034.00
Original Registration Date:	21 Feb 2008
First Registration Date:	21 Feb 2008
Transfer Count:	1
Actual ARF Paid:	\$6,040.00
Intended PARF Rebate Details	
PARF Eligibility:	Forfeited
PARF Eligibility Expiry Date:	-
PARF Rebate Amount:	\$0.00
Intended COE Rebate Details	
COE Expiry Date:	20 Feb 2028
COE Category:	A - Car (1600cc & below)
COE Period(Years):	10
PQP Paid:	\$42,122.00
COE Rebate Amount:	\$39,589.00
<b>Total Rebate Amount:</b>	<b>\$39,589.00</b>

The information contained herein is correct as at 28 Sep 2018

OK



[> Back to OneMotoring](#)**Enquire Transfer Fee****Vehicle Details**

Vehicle No.:	SJC4909T
Vehicle Type:	P10 - Passenger Motor Car
Vehicle Attachment 1:	No Attachment
Vehicle Scheme:	Normal
Vehicle Make:	SUBARU
Vehicle Model:	IMPREZA SMT
Chassis No.:	JF1GD5KJ37G072285
Propellant:	Petrol
Engine No.:	EJ16D137978
Engine Capacity:	1597 cc
Maximum Power Output:	70.0 kW (93 bhp)
Maximum Laden Weight:	1730 kg
Unladen Weight:	1260 kg
Year Of Manufacture:	2007
Original Registration Date:	21 Feb 2008
Lifespan Expiry Date:	-
COE Category:	A - Car (1600cc & below)
PQP Paid:	\$42,122.00
COE Expiry Date:	20 Feb 2028
Road Tax Expiry Date:	20 Feb 2019
Inspection Due Date:	20 Feb 2019
Intended Transfer Date:	28 Sep 2018
CO2 Emission:	-
CO Emission:	-
HC Emission:	-
NOx Emission:	-
PM Emission:	-

Late renewal fee(s) will be imposed if road tax/ lay up has expired. Please use Enquire Road Tax Payable for fee(s) payable.

Road tax, including Over Payment (if any), of a vehicle will follow the vehicle to the new registered owner when its ownership is being transferred.

**Amount Payable**

	Amount Before GST (S\$)	GST Amount (S\$)	Amount After GST (S\$)
Transfer Fee:	25.00	-	25.00
<b>Total Amount Payable:</b>			<b>25.00</b>

You may print this page for reference.

OK

Print



**Subaru Impreza 1.6A** **\$26,800** \$6,020 /yr 13-Mar-2008 1,597 cc 105,000 km Sedan **Available**

New Arrival! Most Popular Sedan On Sales! Powerful, Stylish, Spacious To Fit Your Family Size. Accident Free, Non Smoker Unit, New Paint And Service Regularly Without Fail. Really Well Taken Care By O...

FRESH IN AD

Posted: 06-Sep-2018

Tags: 2008 Subaru Impreza, 2008 subaru impreza, Subaru Impreza, subaru impreza, Subaru, Impreza, impreza, Used Subaru



**Subaru Impreza 1.6M** **\$25,000** \$5,610 /yr 13-Mar-2008 1,597 cc 178,000 km Sedan **Available**

New 5 Years COE! Only 1 Careful Female Driver. Beautiful Interior, Well Maintained And Regularly Serviced. Accident Free. Just Scratches On Corners Of Bumpers, Parking Mishaps.

GREAT OWNER

Posted: 02-Sep-2018

Tags: 2008 Subaru Impreza, 2008 subaru impreza, Subaru Impreza, subaru impreza, Subaru, Impreza, impreza, Used Subaru

## SINGAPORE ACCIDENT STATEMENT

### IMPORTANT NOTICE

1. Please report correctly the details of the accident to speed up the claims process.
2. This Form must be completed by the Policyholder and/or the Authorised Driver.
3. Information provided must be as truthful and accurate as possible. Any wilful misrepresentation or withholding of material facts may allow insurance companies to repudiate policy ability.
4. The issue and acceptance of this Form by insurance companies is not an admission of policy liability on the part of the insurance companies.
5. **Any false reporting may be referred to the Police for investigation.**
6. This report will be forwarded by the insurers of the GIA Records Management Centre established by the General Insurance Association of Singapore (GIA) for archiving and that copies of this report will, for a fee, be made available upon application by interested parties.
7. By the lodgement of this report to the insurers, you hereby consent to the archiving of this report at the centre and to copies of the report being made available aforesaid.

### ACCIDENT STATEMENT

Date Of Report	21/09/2018 18:52
Date Of Accident	21/09/2018 15:50
Exact Location Of Accident	TAMPINES AVENUE 5 TOWARDS PIE ENTRANCE
Country/State of Loss	SINGAPORE

### DETAILS OF OWN VEHICLE

Vehicle Registration Number	SJC4909T
<b>Insured/Policyholder</b>	
Name Of Registered Owner	AFFENDI BIN MOHAMED
NRIC No	S6906687I
Email Address	FENDI9477@YAHOO.COM.SG
Mobile Phone No	(LOCAL) +65-88227447
Alternative Phone No	OTHERS-88227447

### Vehicle Particulars

Manufacturer	SUBARU
Model	IMPREZA 5MT

Exact Purpose for which vehicle was being used at time of accident

Are you claiming under your own insurance policy for repair to your vehicle? YES

If No, Please state action to be taken

Vehicle Category	PRIVATE CAR
------------------	-------------

### Insurance Company

Name of Insurance Company	AXA INSURANCE PTE LTD
Type Of Coverage	COMPREHENSIVE
Fleet Policy	NO
Policy Number	VPA/P1584946
Cover Note Number	

### Driver

Name of Driver	MOHAMED AFFEZAN BIN AFFENDI
NRIC No	S9738864D
Date Of Birth	10/11/1997
Occupation	INDOOR
Date Of Driving Pass	04/11/2016
Driving Experience	1 YEAR AND 10 MONTHS
Gender	MALE
Mobile Number	(LOCAL) +65-87161591
Fax Number	
Contact Number	
EMail Address	NOEMAIL

Address	BLK 880A TAMPINES AVENUE 8 #03-300
Postcode	521880
Was driver an employee of the Insured's Company	NO
If No, Relationship of the Driver with the Insured	CHILDREN
Vehicle Registration Number of Driver's Own Vehicle	- - -
Insurance Company of Driver's Own Vehicle	- - -

#### General Information of the Accident

Type Of Accident	COLLIDED INTO PROPERTY
Weather Conditions	RAINING
Road Surface	WET

#### Other Information

Was any foreign vehicle involved in this accident?	NO
Number of vehicles involved in the accident	
Was any body injured in the Accident?	NO
Was any injured conveyed to hospital by ambulance?	NO
Was any other material or property damaged?	YES
I have been approached by unknown person(s) soliciting/offering accident claims assistance.	NO
Number of Passengers (Including Driver)	1

#### Details of Police Action

Was the accident reported to the police?	NO
If Yes, Please state which Police Station	
Was notice of intended Prosecution given?	NO
If Yes, against whom?	

#### Circumstances of Accident

REFER TO POLICE REPORT

#### Attachment(s)

Are accident photos available for attachment?	YES
Was there any video captured by Car Camera?	NO
Was there any audio recorded?	NO

#### DETAILS OF OTHER VEHICLE PROPERTY 1

Vehicle Registration Number	
Vehicle Make/Model/Colour	
Details Of Properties	RAILING BY THE ROAD
Vehicle Category	NA/UNKNOWN
Name of Driver	
NRIC/Passport Number	
Contact Number	
Address	
Postcode	
Insurance Company Name	
Nature Of Damage	
No. Of Passenger (Including Driver)	

Accident Sketch Plan

SKETCH PLAN

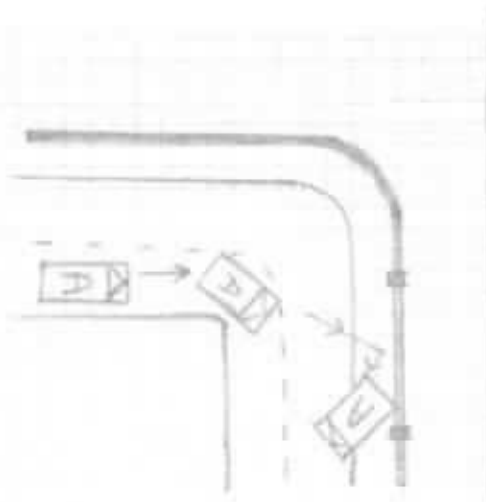

A = SJC4909T

DESCRIBE CIRCUMSTANCES OF THE ACCIDENT

REFER TO ATTACHED POLICE REPORT.

damage  
high

DECLARATION

I/We declare the foregoing particulars are true in every respect

Policyholder's Signature  
Date & Time 21/9

Driver's Signature  
(If driver is not the policyholder)  
Date & Time 21/9

Reporting Centre Personnel's Signature  
Name  
RMC/PA/No



**SINGAPORE  
POLICE FORCE**



T/20180921/2158

Police Station Of Origin:  
Bukit Panjang North NPP  
27 Mansiling Drive #01-237 SINGAPORE  
730027  
Tel No: 1800-3589999

Report No: T/20180921/2

**REPORT OF A TRAFFIC ACCIDENT**

Date/Time Report Made: 21/09/2018 19:29	Video Report No: G/20180921/0135	Station Diary No: 25
--	-------------------------------------	-------------------------

**Informant's Particulars**

Name of Informant MOHAMED AFFEZAN BIN AFFENDI		Address APT BLK 880A TAMPINES AVENUE 8 #03-300 SINGAPORE 521880	
ID Type / ID No. NRIC NO / S9738864D	Contact No. Home/Office	Mobile: 87151591	
Nationality: SINGAPORE CITIZEN		Email:	
Sex: Male	Age: 20	Date of Birth: 10/11/1997	Type of Informant: Driver
Race: Javanese		Language:	Institution / School Name:
Occupation: Student		Driving Licence Information: Class: 3 Date of Expiry:	

**General Information of the Accident**

Type of Accident: Non-Injury Government Property	Drink Drive: No	Date/Time of Accident: 21/09/2018 15:50	Type of Location: Bend
Location: Along Road 1 TAMPINES AVENUE 5  Along Tampines Avenue 5 slip road in the direction of PIE (Tuas) Lamp Post Number: 55S23			
Weather: Drizzling	Road Surface: Wet	Road Speed Limit:	
Traffic Flow: One Way	Traffic Control: Not Controlled	Traffic Volume: No Traffic	
Type of Collision: Moving Vehicle Against - Road Divider/Kerb/Railings			Anyone conveyed by ambulance: No

**Details of Vehicle Involved**

Vehicle No	Type	Make	Model	Color	Condition	No of Passenger
SJC4909T	Car	SUBARU	IMPREZA 5MT	Grey	Slightly Damaged	0

**Details of Person Involved**



T/20180921/2188

**SINGAPORE  
POLICE FORCE**

2 of 3

Report No. T/20180921/2188

Police Station Of Origin  
 1st Fl, Pramping North NPP  
 1, Marsiling Drive #01-237 SINGAPORE  
 750007  
 Tel No. 1800-3228888

CONTINUATION OF REPORT

Name	MCHAMED AFFEZAN BIN AFFENDI	ID No	S9738864D
Related Vehicle	SJC4509T (Car)	Contact No	87161591
Hospital/Clinic	NIL	Class of Driving Licence & Expiry Date	Class: 3 Date of Expiry: NIL
Date Treatment	NIL	Date Discharge	NIL
No. of Days granted Medical Leave	NIL	Degree of Injury	NIL

**Brief Details.**

On 21/09/2019 at about 1549hrs, I was driving SJC4509T along the first lane of Tampines Avenue 5 going into the slip road of PIE (Tuas) when I encountered into an accident. As the road was wet and slippery, the car self-skidded when I was negotiating a sharp right turn. I was driving between 40km/hr to 50km/hr at that time when I lose control of the vehicle. The car swing to the left when I was turning right and the right back portion of the car hit onto the railings along the left lane of the slip road. I then moved the car forward so that I did not block the traffic before getting out of the car to make a damage assessment. The right-rear tail light and the rear bumper was damaged. Thereafter, there was traffic police who attended to my scene.



**SINGAPORE  
POLICE FORCE**

Police Station Of Origin  
Bukit Panjang North NPP  
27 Marling Drive #01-237 SINGAPORE  
130027  
Tel No: 1800-3609999



TQ01809212188

3 of 3

Report No: TQ01809212188

CONTINUATION OF REPORT

Sketch Plan

Informant is not able to provide sketch plan

**IMPORTANT:** Please attach a copy of your vehicle's Insurance Certificate to this report. If you don't have the certificate with you now, please fax a copy to 65474885 stating the report number as reference.

Signature Of Officer Recording The Report

J /  
Staff Sgt TAN YU REN

Signature Of Informant

Signature Of Interpreter  
Not applicable

Date/Time  
21/09/2018 19:29

Officer In Charge Of Case:  
TP / AEIT /  
Staff Sgt WONG SIEU LUI  
Contact No: 65476151

Classification Of Case

Mezan

Authentication Stamp  
P188



# ELITE AM PTE LTD

280 Woodlands Industrial Park E5, #01-17,

Harvest @ Woodlands Singapore 757322

Tel: 6339 7378 Fax: 6339 7475

Vehicle Number : SJC4909T

Vehicle Model : SUBARU IMPREZA 5MT

Chassis Number : JFIGD5KJ37G072285

Estimated Repair Cost

S/N	Parts Description	Qty	Cost Price
1	FRONT BUMPER	1	\$ 400.00 ✓ CRA
2	FRONT BUMPER SIDE RETAINER	2	\$ 30.00 ? ✓ LHS SVL RHS LRV
3	FRONT BUMPER SIDE AIR DUCT	2	\$ 80.00 ? ✓ LRV
4	FRONT FENDER (RHS & LHS)	2	\$ 460.00 X R 0
5	FRONT FENDER SPLASH SHIELD	2	\$ 100.00 X SVL
6	FRONT FENDER SPLASH SHIELD CLIPS	2 SET	\$ 60.00 X 11
7	FRONT FENDER SIDE LAMP	2	\$ 40.00 X SVL
8	BONNET LOCK	1	\$ 50.00 X SVL
9	BONNET CENTRE RUBBER BEADING C/W CLIPS	1	\$ 120.00 X SVL
10	BONNET SIDE RUBBER BEADING C/W CLIPS	2	\$ 120.00 X SVL
11	BONNET INSULATION	1	\$ 90.00 X SVL
12	BONNET INSULATION CLIPS	1 SET	\$ 30.00 X SVL
13	FRONT CENTRE GRILLE	1	\$ 280.00 X SVL
14	FRONT CENTRE GRILLE EMBLEM	1	\$ 300.00 X SVL
15	FRONT SIDE GRILLE	2	\$ 80.00 X R 0
16	FRONT SIDE GRILLE COVER	2	\$ 12.00 X 11
17	FRONT SIDE GRILLE TOP RUBBER	2	\$ 30.00 ✓ ACC
18	FRONT SIDE GRILLE TOP RUBBER CLIPS	4	\$ 1100.00 ✓ RH SVL LH SVL
19	FRONT BUMPER CLIPS	10	\$ 60.00 30 ✓ CRA
20	HEADLAMP	2	\$ 8.00 ✓ DD
21	HEADLAMP LOWER RETAINER	2	\$ 700.00 X SVL
22	FRONT NUMBER PLATE C/W HOLDER	1	\$ 160.00 ✓ RH2 MIS
23	FRONT BUMPER TOW COVER	1	\$ 650.00 ? ✓ LHS SVL
24	FRONT FOG LAMP	2	\$ 16.00 ? X SVL
25	FRONT FOG LAMP COVER	2	\$ 24.00 ? X SVL
26	RADIATOR	1	\$ 430.00 ? X SVL
27	RADIATOR TOP MOUNTING	2	\$ 1340.00 ✓ RH2 DD
28	RADIATOR TOP MOUNTING BRACKET	2	\$ 60.00 ✓ LHS SVL RH2 SVL
29	A/C CONDENSER C/W RECEIVER DRYER	1	\$ 670
30	SIDE SKIRT (LHS & RHS)	2	\$ 60.00 ✓ 307 + RH2 SVL
31	SIDE SKIRT CLIPS	2 SET	\$ 450.00 X R 0
32	RHS FRONT WHEEL	1	\$ 350.00 X 11
33	RHS FRONT TYRE (195/F0R15)	1	\$ 350.00 X 11
34	RHS TUBELESS VALVE	1	\$ 270.00 ? ✓ BT
35	RHS FRONT SHOCK ABSORBER	1	\$ 80.00 ? ✓ BT
36	RHS FRONT SHOCK ABSORBER TOP MOUNTING	1	\$ 2233.00 ✓ X SVL
37	STEERING RACK & PINION	1	\$

\$2,213

# ELITE AM PTE LTD

280 Woodlands Industrial Park E5, #01-17,

Harvest @ Woodlands Singapore 757322

Tel: 6339 7378 Fax: 6339 7475

Estimated Repair Cost

S/N	Parts Description	Qty	Cost Price	
38	RHS FRONT KNUCKLE ARM	1	\$ 260.00	X SVC BT
39	RHS FRONT KNUCKLE ARM BEARING KIT	1	\$ 90.00	X SVC NEA
40	ENGINE CROSS-MEMBER	1	\$ 550.00	X SVC
41	ENGINE MOUNTINGS	1 SET	\$ 350.00	X SVC
42	RHS FRONT LOWER CONTROL ARM	1	\$ 390.00	X SVC BT
43	BOOT LID	1	\$ 420.00	X R 25
44	BOOT LID HINGE	2	\$ 100.00	? X LHS SUL RHC DEF
45	BOOT LID LOCK	1	\$ 35.00	? BT
46	BOOT LID EMBLEM	1	\$ 60.00	ALL
47	BOOT LID IMPREZA EMBLEM	1	\$ 30.00	ALL
48	BOOT LID SUBARU EMBLEM	1	\$ 50.00	ALL
49	BOOT WEATHERSTRIP	1	\$ 80.00	? DEF
50	REAR WINDSCREEN INNER SEAL	1	\$ 120.00	X 17
51	REAR WINDSCREEN SEALANT	1	\$ 50.00	X 17
52	REAR WINDSCREEN MOULDING	1 SET	\$ 40.00	X 17
53	REAR END PANEL	1	\$ 340.00	DO
54	RHS REAR FENDER	1	\$ 580.00	DD
55	RHS REAR 1/4 JOINT PANEL	1	\$ 580.00	? DEF
56	BOOT LID LOWER LOCK	1	\$ 50.00	X SVC BT
57	RHS REAR FENDER SPLASH SHIELD	1	\$ NO USE	X NV
58	RHS REAR FENDER SPLASH SHIELD CLIPS	1 SET	\$ NO USE	X NV
59	RHS REAR FENDER LOWER PANEL	1	\$ 450.00	DD
60	FUEL TANK LID	1	\$ 40.00	X R 25
61	FUEL TANK LID LOCK	1	\$ 60.00	CRK ? CRK
62	FUEL TANK GARNISH	1	\$ 60.00	CRK
63	FUEL TANK FILLER COVER (CAB)	1	\$ 40.00	X SVC BT
64	LHS REAR FENDER SPLASH SHIELD	1	\$ NO USE	X NV
65	LHS REAR FENDER SPLASH SHIELD CLIPS	1 SET	\$ NO USE	X NV
66	REAR BUMPER	1	\$ 400.00	MIS
67	REAR BUMPER SIDE RETAINER	2	\$ 80.00	ALL
68	REAR AIR DUET GARNISH	2	\$ 64.00	BT
69	REAR BUMPER	1	\$ 0.00	X NV
70	REAR BUMPER CLIPS	1 SET	\$ 50.00	NEA
71	REAR BUMPER UPPER RETAINER	2	\$ 50.00	? BT
72	REAR BUMPER CENTRE LOWER BRACKET	1	\$ 80.00	? BT
73	REAR BUMPER SIDE BRACKET	2	\$ 160.00	? BT
74	REAR NUMBER PLATE LAMPS	1 SET	\$ 110.00	MIS
75	REAR NUMBER PLATE LAMPS HOLDER	1 SET	\$ 50.00	MIS
76	REVERSE CAMERA	1	\$ 550.00	MIS

4,649

# ELITE AM PTE LTD

280 Woodlands Industrial Park E5, #01-17,

Harvest @ Woodlands Singapore 757322

Tel: 6339 7378 Fax: 6339 7475

Estimated Repair Cost

*too high*

S/N	Parts Description	Qty	Cost Price
77	REVERSE SENSORS	1 SET	\$ 350.00 <i>mis</i>
78	REVERSE SENSORS HOLDER	1 SET	\$ 280
79	REAR END PANEL	1	\$ 340.00 <i>DD</i>
80	REAR END PANEL CENTRE TRIM COVER	1	\$ 90.00 <i>CCR</i>
81	TAIL-LAMP	2	\$ 330 660.00 <i>RHS CRA</i>
82	TAIL-LAMP INNER RUBBER	2	\$ 30.00 <i>TN LHS SVE</i>
83	TAIL-LAMP LOWER RETAINER	2	\$ 40.00 <i>ST</i>
84	REAR BUMPER REFLECTOR	2	\$ 300.00 <i>mis</i>
85	REAR EXHAUST SILENCER	1	\$ 400.00 <i>x SVE</i>
86	REAR EXHAUST SILENCER RUBBER HANGER	2	\$ 30.00 <i>x SVE</i>
87	REAR EXHAUST CHROME PIPE	1	\$ 40.00 <i>x SVE</i>
88	RHS REAR FENDER INNER TRIM COVER	1	\$ 200.00 <i>TN</i>
89	RHS REAR FENDER INNER TRIM COVER CLIPS	1 SET	\$ 30.00 <i>MEC</i>
90	RHS REAR WHEEL	1	\$ 450.00 <i>CRA</i>
91	RHS REAR TYRE (195/60R15 - NEUTON)	1	\$ 350.00 <i>positive</i>
92	REAR ARCH CARRIER	1	\$ 300.00 <i>DEF</i>
93	REAR DRIVE-SHAFT	2	\$ 1040.00 <i>an</i>
94	REAR LOWER CONTROL ARM	2	\$ 155 310.00 <i>x an x RHS DE</i>
95	REAR SHOCK ABSORBER	2	\$ 360 720.00 <i>x an x RHS DE</i>
96	RHS WHEEL COVER	2	\$ 700.00 <i>an</i>
			<u>\$ 2255</u>
Spare Parts Total Price			\$ 23362.00
Cost Prices + 10%			2336.20
			\$ 0.00
			<u>\$ 25698.20</u>

*2569.70*

# ELITE AM PTE LTD

280 Woodlands Industrial Park E5, #01-17,

Harvest @ Woodlands Singapore 757322

Tel: 6339 7378 Fax: 6339 7475

Vehicle Number : SJC4909T

Vehicle Model : SUBARU IMPREZA 5MT

Chassis Number : JFIGD5KJ37G072285

S/N	Labour Descriptions	Charges
1	LABOUR CHARGES TO REMOVE & INSTALL REAR END ATTACHMENTS & FITTINGS TO ENABLE REPAIRS; TO CUT & WELD REAR END PANEL, RHS REAR FENDER, 1/4 JOINT PANEL & RHS REAR FENDER LOWER PANEL; TO JACK, STRAIGHTEN & ALIGN REAR CHASSIS MEMBERS; TO STRAIGHTEN & REPAIR REPAIR RHS REAR FENDER INNER PANEL & WHEELHOUSING, LHS REAR FENDER, BOTH REAR DOORS, BOOT FLOOR PANEL & SPARE WHEEL WELL; TO REPLACE DAMAGED PARTS AS LISTED ABOVE.	S 1600.00 <i>1000</i>
2	TO SPRAY PAINTING ON: WHOLE REAR PORTION; INCLUDING BOTH REAR DOORS, ROOF PANEL, BOOT COMPARTMENT AND BOTH SIDE SKIRTS.	S 1800.00 <i>2000</i>
3	TO REMOVE & TRANSFER BOOT LID SPOILER TO NEW BOOT LID, INCLUDING DRILL HOLES & SERVICEABLE FITTINGS TO NEW BOOT LID AND ALIGN SAME.	S 120.00 <i>200</i>
4	TO REMOVE & INSTALL BOOT COMPARTMENT COMPONENTS, TRIMMINGS & FITTINGS TO ENABLE REPAIRS & REPLACE DAMAGED PARTS AS LISTED ABOVE.	S 120.00 <i>50</i>
5	TO REMOVE & INSTALL ROOF LINING AND TRIMMINGS TO ENABLE REPLACEMENT OF THE RHS REAR REAR FENDER.	S 100.00 <i>20</i>
6	TO REMOVE & INSTALL REAR SEAT, BACK REST, CARPET & TRIMMINGS TO ENABLE REPAIRS.	S 100.00 <i>200</i>
7	TO REMOVE & REPLACE REVERSE SENSORS & TEST FUNCTION.	S 60.00 <i>20</i>
8	TO REMOVE & INSTALL REAR WINDSCREEN TO ENABLE REPAIR TEST WATER SEAPAGE.	S 150.00 <i>200</i>
		<u>1,890</u>

# ELITE AM PTE LTD

280 Woodlands Industrial Park E5, #01-17,

Harvest @ Woodlands Singapore 757322

Tel: 6339 7378 Fax: 6339 7475

S/N	Labour Descriptions	Charges
9	TO REMOVE, DISMANTLE, CHECK & ASSEMBLE REAR UNDER-CARRIAGE SUSPENSION COMPONENTS & ATTACHMENTS TO ENABLE REPAIRS AND REPLACE DAMAGED PARTS AS LISTED ABOVE.	S 300.00 x 1.1
10	TOWING CHARGES	S 120.00 ? provide receipt
11	LABOUR CHARGES TO REMOVE & INSTALL FRONT END ATTACHMENTS & FITTINGS TO ENABLE REPAIRS; TO STRAIGHTEN & REPAIR BONNET, FRONT SUPPORT PANEL, FRONT END CHASSIS MEMBER, BOTH FRONT DOORS AND BOTH FRONT FENDER INNER PANELS; TO REPLACE FRONTAL DAMAGED PARTS AS LISTED ABOVE AND RE-ALIGN BACK TO ORIGINAL SPECIFICATION.	S 1200.00 800
12	TO SPRAY PAINTING ON: WHOLE FRONT PORTION, INCLUDING FRONT BUMPER SET, BOTH FRONT DOORS & ENGINE COMPARTMENT.	S 1500.00 800
13	TO REMOVE & INSTALL A/C CONDENSER & FITTINGS TO ENABLE REPAIRS; TO RECONNECT ALL A/C HOSES; TO VACUUM & RECHARGE GAS.	S 150.00 ? 1000
14	TO REMOVE & REINSTALL RADIATOR & HOSES TO ENABLE REPAIRS & PRESSURIZE COOLING SYSTEM.	S 60.00 ? x 100
15	TO REMOVE & REPLACE HEADLAMPS, CHECK LIGHTINGS & FOCUS HEADLIGHTS.	S 50.00 20
16	TO REMOVE, DISMANTLE, CHECK & REPLACE FRONT UNDER-CARRIAGE SUSPENSION COMPONENTS AS LISTED ABOVE.	S 280.00 ? 100
17	TO CHECK & ADJUST FOUR-WHEEL ALIGNMENT.	S 100.00 x 1.1
		1,840

# ELITE AM PTE LTD

280 Woodlands Industrial Park E5, #01-17,  
Harvest @ Woodlands Singapore 757322  
Tel: 6339 7378 Fax: 6339 7475

S/N	Labour Descriptions	Charges
18	TO REMOVE & REPLACE RHS FRONT WHEEL, TYRE TUBELESS VALVE & BALANCING.	\$ 25.00 x 17
Labour Total		\$ 7835.00
Parts & Labour Total		\$ 33533.20
		33,769.70

NAZ LKK 27/9/18 1430

L/S

3 DAYS

AFTER REPAIR PHOTO.

\* Request client to double check accident statement.  
If need to amend please update.

  
4/10/18

32944.70

LKK Auto Consultants hence notify  
the Repairer of the following:

- To resurvey before/after spray painting
- To display damaged part(s) during resurvey
- Parts prices are subject to confirmation
- Third party survey is on a "Without Prejudice" basis
- No illegal modification(s) is allowed
- Supplementary item(s) must be resurveyed and  
is subject to final approval from Insurance Company

Acknowledged by Repairer

Signature:

Date:

# ELITE AM PTE LTD

280 Woodlands Industrial Park E5, #01-17,  
Harvest @ Woodlands Singapore 757322

Tel: 6339 7378 Fax: 6339 7475

Vehicle Number : SJC 4909T

Vehicle Model : SUBARU IMPREZA 5MT

Chassis Number : JFIGD5KJ37G072285

Estimated Repair Cost

## (Supplementary)

S/N	Parts Description	Qty	Cost Price
1	REAR LATERAL LINK	1	130.00 ✓ DEF
2	FRONT STABILIZER LINK	1	35.00 ✓ ST
3	FRONT GRILLE LOGO	1	50.00 NN
	Spare Parts Total Price	\$	215.00
	Cost Prices + 10%	\$	21.50
		\$	236.50

165

PARTS \$10,312  
+ 10% \$ 1,031.2  
\$11,343.2

LABOUR 3,730  
\$15,073.2

LESS LIS 20% 3,014.64

LUMP SUM TOTAL \$12,058.56

CONFIRMED LUMP SUM REPAIR \$9,500 / 13 DAYS.

NAZ LEE

7/1

# ELITE AM PTE LTD

280 Woodlands Industrial Park E5, #01-17

Harvest @ Woodlands Singapore 757322

Tel: 6339 7378 Fax: 6339 7475

DISMANTLE

MARKING

Vehicle Number : SJC4909T

Vehicle Model : SUBARU IMPREZA 5MT

Chassis Number : JFIGD5KJ37G072285

Estimated Repair Cost

S/N	Parts Description	Qty	Cost Price
1	FRONT BUMPER	1	\$ 400.00 ✓ CRA LHS SVL
2	FRONT BUMPER SIDE RETAINER	2	\$ 30.00 ✓ RHS CRK
3	FRONT BUMPER SIDE AIR DUCT	2	\$ 80.00 ✓ CRK
4	FRONT FENDER (RHS & LHS)	2	\$ 460.00 X R
5	FRONT FENDER SPLASH SHIELD	2	\$ 100.00 X SVL
6	FRONT FENDER SPLASH SHIELD CLIPS	2 SET	\$ 60.00 X AN
7	FRONT FENDER SIDE LAMP	2	\$ 40.00 X SVL
8	BONNET LOCK	1	\$ 50.00 X SVL
9	BONNET CENTRE RUBBER BEADING C/W CLIPS	1	\$ 120.00 X SVL
10	BONNET SIDE RUBBER BEADING C/W CLIPS	2	\$ 120.00 X SVL
11	BONNET INSULATION	1	\$ 90.00 X SVL
12	BONNET INSULATION CLIPS	1 SET	\$ 30.00 X SVL
13	FRONT CENTRE GRILLE ✓ left	1	\$ 280.00 X SVL
14	FRONT CENTRE GRILLE EMBLEM ✓ nec	1	\$ X SVL
15	FRONT SIDE GRILLE	2	\$ 300.00
16	FRONT SIDE GRILLE COVER	2	\$ X R
17	FRONT SIDE GRILLE TOP RUBBER	2	\$ 80.00 X AN
18	FRONT SIDE GRILLE TOP RUBBER CLIPS	4	\$ 12.00 X AN
19	FRONT BUMPER CLIPS	10	\$ 30.00 / nec
20	HEADLAMP	2	\$ 1100.00 ✓ RH SVL
21	HEADLAMP LOWER RETAINER	2	\$ LH SVL
22	FRONT NUMBER PLATE C/W HOLDER	1	\$ <del>60.00</del> 30 ✓ left
23	FRONT BUMPER TOW COVER	1	\$ 8.00 / DD
24	FRONT FOG LAMP	2	\$ 700.00 X SVL
25	FRONT FOG LAMP COVER	2	\$ 160.00 ✓ RHS MIS
26	RADIATOR	1	\$ 650.00 X SVL LHS SVL
27	RADIATOR TOP MOUNTING	2	\$ 16.00 X SVL
28	RADIATOR TOP MOUNTING BRACKET	2	\$ 24.00 X SVL
29	A/C CONDENSER C/W RECEIVER DRYER	1	\$ 430.00 X SVL
30	SIDE SKIRT (LHS & RHS)	2	\$ 1340.00 ✓ RHS DD
31	SIDE SKIRT CLIPS	2 SET	\$ <u>60.00</u> ✓ LHS SVL
32	RHS FRONT WHEEL	1	\$ 450.00 X R
33	RHS FRONT TYRE (195/F0R15)	1	\$ 350.00 X AN
34	RHS TUBELESS VALVE	1	\$ 350.00 X AN
35	RHS FRONT SHOCK ABSORBER	1	\$ 270.00 X BT
36	RHS FRONT SHOCK ABSORBER TOP MOUNTING	1	\$ 80.00 X BT
37	STEERING RACK & PINION	1	\$ 2233.00 X SVL



# ELITE AM PTE LTD

280 Woodlands Industrial Park E5, #01-17,

Harvest @ Woodlands Singapore 757322

Tel: 6339 7378 Fax: 6339 7475

Estimated Repair Cost

S/N	Parts Description	Qty	Cost Price
38	RHS FRONT KNUCKLE ARM	1	\$ 260.00 x SVE R/BT
39	RHS FRONT KNUCKLE ARM BEARING KIT	1	\$ 90.00 x SVE ? ✓ NEI
40	ENGINE CROSS-MEMBER	1	\$ 550.00 x SVE
41	ENGINE MOUNTINGS	1 SET	\$ 350.00 x SVE
42	RHS FRONT LOWER CONTROL ARM	1	\$ 390.00 x SVE 2/BT
43	BOOT LID	1	\$ 420.00 x R ✓ R
44	BOOT LID HINGE	2	\$ 100.00 3 x R/B
45	BOOT LID LOCK	1	\$ 35.00 ? BT
46	BOOT LID EMBLEM	1	\$ 60.00 ✓ NEI
47	BOOT LID IMPREZA EMBLEM	1	\$ 30.00 ✓ NEI
48	BOOT LID SUBARU EMBLEM	1	\$ 50.00 ✓ NEI
49	BOOT WEATHERSTRIP	1	\$ 80.00 ✓ DEF
50	REAR WINDSCREEN INNER SEAL	1	\$ 120.00 x AN
51	REAR WINDSCREEN SEALANT	1	\$ 50.00 x AN
52	REAR WINDSCREEN MOULDING	1 SET	\$ 40.00 x AN
53	REAR END PANEL	1	\$ 340.00 ✓ DD
54	RHS REAR FENDER	1	\$ 580.00 ✓ DD
55	RHS REAR 1/4 JOINT PANEL	1	\$ 580.00 ? ✓ P/BT
56	BOOT LID LOWER LOCK	1	\$ 50.00 x SVE x BT
57	RHS REAR FENDER SPLASH SHIELD	1	\$ NO USE x
58	RHS REAR FENDER SPLASH SHIELD CLIPS	1 SET	\$ NO USE x
59	RHS REAR FENDER LOWER PANEL	1	\$ 450.00 ✓ DD
60	FUEL TANK LID	1	\$ 40.00 x R ✓ CRA
61	FUEL TANK LID LOCK	1	\$ 60.00 x R ? ✓ CR
62	FUEL TANK GARNISH	1	\$ 60.00 ✓ CRA
63	FUEL TANK FILLER COVER (CAB)	1	\$ 40.00 x SVE ✓ BT
64	LHS REAR FENDER SPLASH SHIELD	1	\$ NO USE x
65	LHS REAR FENDER SPLASH SHIELD CLIPS	1 SET	\$ NO USE x
66	REAR BUMPER	1	\$ 400.00 ✓ mi's
67	REAR BUMPER SIDE RETAINER	2	\$ 80.00 ✓ NEI
68	REAR AIR DUET GARNISH	2	\$ 64.00 ✓ BT
69	REAR BUMPER	1	\$ 0.00 x
70	REAR BUMPER CLIPS	1 SET	\$ 50.00 ✓ NEI
71	REAR BUMPER UPPER RETAINER	2	\$ 50.00 ? ✓ BT
72	REAR BUMPER CENTRE LOWER BRACKET	1	\$ 80.00 ? ✓ BT
73	REAR BUMPER SIDE BRACKET	2	\$ 160.00 ? ✓ BT
74	REAR NUMBER PLATE LAMPS	1 SET	\$ 110.00 ✓ mi's
75	REAR NUMBER PLATE LAMPS HOLDER	1 SET	\$ 50.00 ✓ mi's
76	REVERSE CAMERA	1	\$ 550.00 ✓ mi's

# ELITE AM PTE LTD

280 Woodlands Industrial Park E5, #01-17,

Harvest @ Woodlands Singapore 757322

Tel: 6339 7378 Fax: 6339 7475

Estimated Repair Cost

S/N	Parts Description	Qty	Cost Price
77	REVERSE SENSORS	1 SET	\$ 350.00 ✓ Mis
78	REVERSE SENSORS HOLDER	1 SET	\$
79	REAR END PANEL	1	\$ 340.00 ✓ DID
80	REAR END PANEL CENTRE TRIM COVER	1	\$ 90.00 ? ✓ CRA
81	TAIL-LAMP	2	\$ 660.00 ✓ RHTS CRA
82	TAIL-LAMP INNER RUBBER	2	\$ 30.00 ? ✓ LHS EVC
83	TAIL-LAMP LOWER RETAINER	2	\$ 40.00 ? ✓ TN
84	REAR BUMPER REFLECTOR	2	\$ 300.00 ? ✓ BT
85	REAR EXHAUST SILENCER	1	\$ 400.00 ✓ Mis
86	REAR EXHAUST SILENCER RUBBER HANGER	2	\$ 30.00 x svt
87	REAR EXHAUST CHROME PIPE	1	\$ 40.00 x svt
88	RHS REAR FENDER INNER TRIM COVER	1	\$ 200.00 ? ✓ TN
89	RHS REAR FENDER INNER TRIM COVER CLIPS	1 SET	\$ 30.00 ? ✓ NRC
90	RHS REAR WHEEL	1	\$ 450.00 ✓ CRA
91	RHS REAR TYRE (195/60R15 - NEUTON)	1	\$ 350.00 ✓ puncture
92	REAR ARCH CARRIER	1	\$ 300.00 ✓ DEF
93	REAR DRIVE-SHAFT	2	\$ 1040.00 x svt
94	REAR LOWER CONTROL ARM	2	\$ 310.00 ✓ RHTS
95	REAR SHOCK ABSORBER	2	\$ 720.00 ✓ RHTS
96	RHS WHEEL COVER	2	\$ 700.00 ?
Spare Parts Total Price			\$ 23362.00
Cost Prices + 10%			2336.20
			\$ 0.00
			\$ 25,698.20

# ELITE AM PTE LTD

280 Woodlands Industrial Park E5, #01-17,

Harvest @ Woodlands Singapore 757322

Tel: 6339 7378 Fax: 6339 7475

Vehicle Number : SJC4909T

Vehicle Model : SUBARU IMPREZA 5MT

Chassis Number : JFIGD5KJ37G072285

S/N	Labour Descriptions	Charges
1	LABOUR CHARGES TO REMOVE & INSTALL REAR END ATTACHMENTS & FITTINGS TO ENABLE REPAIRS; TO CUT & WELD REAR END PANEL, RHS REAR FENDER, 1/4 JOINT PANEL & RHS REAR FENDER LOWER PANEL; TO JACK, STRAIGHTEN & ALIGN REAR CHASSIS MEMBERS; TO STRAIGHTEN & REPAIR REPAIR RHS REAR FENDER INNER PANEL & WHEELHOUSING, LHS REAR FENDER, BOTH REAR DOORS, BOOT FLOOR PANEL & SPARE WHEEL WELL; TO REPLACE DAMAGED PARTS AS LISTED ABOVE.	S 1600.00 1000
2	TO SPRAY PAINTING ON: WHOLE REAR PORTION; INCLUDING BOTH REAR DOORS, ROOF PANEL, BOOT COMPARTMENT AND BOTH SIDE SKIRTS.	S 1800.00 800
3	TO REMOVE & TRANSFER BOOT LID SPOILER TO NEW BOOT LID, INCLUDING DRILL HOLES & SERVICEABLE FITTINGS TO NEW BOOT LID AND ALIGN SAME.	S 120.00 X 11
4	TO REMOVE & INSTALL BOOT COMPARTMENT COMPONENTS, TRIMMINGS & FITTINGS TO ENABLE REPAIRS & REPLACE DAMAGED PARTS AS LISTED ABOVE.	S 120.00 ?
5	TO REMOVE & INSTALL ROOF LINING AND TRIMMINGS TO ENABLE REPLACEMENT OF THE RHS REAR REAR FENDER.	S 100.00 20
6	TO REMOVE & INSTALL REAR SEAT, BACK REST, CARPET & TRIMMINGS TO ENABLE REPAIRS.	S 100.00 X 11
7	TO REMOVE & REPLACE REVERSE SENSORS & TEST FUNCTION.	S 60.00 20
8	TO REMOVE & INSTALL REAR WINDSCREEN TO ENABLE REPAIR TEST WATER SEAPAGE.	S 150.00 X 11

# ELITE AM PTE LTD

280 Woodlands Industrial Park E5, #01-17,

Harvest @ Woodlands Singapore 757322

Tel: 6339 7378 Fax: 6339 7475

S/N	Labour Descriptions		Charges
9	TO REMOVE, DISMANTLE, CHECK & ASSEMBLE REAR UNDER-CARRIAGE SUSPENSION COMPONENTS & ATTACHMENTS TO ENABLE REPAIRS AND REPLACE DAMAGED PARTS AS LISTED ABOVE.	S	300.00 x 1.1
10	TOWING CHARGES	S	120.00 ?
11	LABOUR CHARGES TO REMOVE & INSTALL FRONT END ATTACHMENTS & FITTINGS TO ENABLE REPAIRS; TO STRAIGHTEN & REPAIR BONNET, FRONT SUPPORT PANEL, FRONT END CHASSIS MEMBER, BOTH FRONT DOORS AND BOTH FRONT FENDER INNER PANELS; TO REPLACE FRONTAL DAMAGED PARTS AS LISTED ABOVE AND RE-ALIGN BACK TO ORIGINAL SPECIFICATION.	S	1200.00 800
12	TO SPRAY PAINTING ON: WHOLE FRONT PORTION, INCLUDING FRONT BUMPER SET, BOTH FRONT DOORS & ENGINE COMPARTMENT.	S	1500.00 800
13	TO REMOVE & INSTALL A/C CONDENSER & FITTINGS TO ENABLE REPAIRS; TO RECONNECT ALL A/C HOSES; TO VACUUM & RECHARGE GAS.	S	150.00 2.1
14	TO REMOVE & REINSTALL RADIATOR & HOSES TO ENABLE REPAIRS & PRESSURIZE COOLING SYSTEM.	S	60.00 2.1
15	TO REMOVE & REPLACE HEADLAMPS, CHECK LIGHTINGS & FOCUS HEADLIGHTS.	S	50.00 20
16	TO REMOVE, DISMANTLE, CHECK & REPLACE FRONT UNDER-CARRIAGE SUSPENSION COMPONENTS AS LISTED ABOVE.	S	280.00 ?
17	TO CHECK & ADJUST FOUR-WHEEL ALIGNMENT.	S	100.00 x 1.1

# ELITE AM PTE LTD

280 Woodlands Industrial Park E5, #01-17,

Harvest @ Woodlands Singapore 757322

Tel: 6339 7378 Fax: 6339 7475

S/N	Labour Descriptions	Charges	
18	TO REMOVE & REPLACE RHS FRONT WHEEL, TYRE TUBELESS VALVE & BALANCING.	\$	25.00 x 17
		Labour Total	\$ 7835.00
		Parts & Labour Total	\$ 33533.20

NAZ LEE 27/9/18 1430

L/S

3 DAYS

AFTER REPAIR PHOTO.

\* Request client to double check accident statement.  
If need to amend please update.



redefining / insurance

AXA INSURANCE SINGAPORE PTE LTD  
☎ 1800-880 4888 (Within Singapore)  
(65) 6880 4888 (International)  
☎ (65) 6338 2522  
🌐 www.axa.com.sg

### Letter of Authorisation for Lump Sum Repair

1. I, [Name] [NRIC] Appendi Bin Mokamed <sup>86906687I</sup> the owner of vehicle [no.] SJC 4909T ("Vehicle") do hereby authorize the [Workshop/Insurer] to repair the Vehicle on a lump sum basis instead of part by part.
2. The [Workshop/Insurer] has explained to me the difference between lump sum repair and part by part repair and the consequences of my authorisation for lump sum repair for the Vehicle.
3. I understand that with lump sum repair, the Workshop may use a mixture of genuine parts, original equipment manufacturer (OEM) parts, reconditioned and second hand parts to carry out the repair and I note that the [Workshop/Insurer] will not be furnishing a detailed breakdown of parts or price for such lump sum repair.
4. I am aware that AXA Insurance Singapore Pte Ltd ("AXA Insurance") does not encourage lump sum repair as AXA Insurance strongly recommends repairs for vehicles on a part by part basis for transparency reasons. I confirm that I will hold AXA Insurance harmless from any claims arising from the lump sum repair of the Vehicle which I have authorised.

Signed and acknowledged by:

Signature of policyholder

Date:



Name and signature of workshop personnel including workshop stamp

Date:

**D MOTORWERKZ**  
**280 WOODLANDS INDUSTRIAL PARK E5**  
**HARVEST @ WOODLANDS #01-03**  
**SINGAPORE 757322**

TEL: 67347260

FAX: 67347261

Email: enquiries@dmotorwerkz.sg

Work Order: R001997  
 License: SJC4909T  
 Date: 6.10.18 12:56 PM

Subaru : Impreza (Including WRX/STI, XV) : 2000-07 (GD/GG) : Rest of World : Sedan (except Turbo, STI)  
 4-Wheel Total Alignment

**Front : Left**

Actual	Before	Specified Range
-1°12'	-1°19'	-0°45' 0°15'
3°21'	3°21'	2°40' 4°10'
-0°03'	-1°04'	-0°05' 0°05'
18°06'	18°12'	
16°54'	16°54'	

**Front : Right**

Actual	Before	Specified Range
-0°14'	-0°15'	-0°45' 0°15'
3°38'	3°38'	2°40' 4°10'
-2°03'	-1°04'	-0°05' 0°05'
11°32'	11°33'	
11°18'	11°18'	

Camber  
 Caster  
 Toe  
 SAI  
 Included Angle  
 Turning Angle Diff.

**Front**

Cross Camber  
 Cross Caster  
 Cross SAI  
 Total Toe  
 Cross Turn Diff.

Actual	Before	Specified Range
-0°58'	-1°04'	-0°45' 0°45'
-0°17'	-0°17'	
6°34'	6°40'	
-2°06'	-2°08'	-0°10' 0°10'

**Rear : Left**

Actual	Before	Specified Range
-1°02'	-1°11'	-1°55' -0°55'
0°12'	0°11'	-0°05' 0°05'

**Rear : Right**

Actual	Before	Specified Range
0°12'	0°14'	-1°55' -0°55'
0°55'	0°55'	-0°05' 0°05'

Camber  
 Toe

**Rear**

Cross Camber  
 Total Toe  
 Thrust Angle

Actual	Before	Specified Range
-1°15'	-1°25'	-0°45' 0°45'
1°07'	1°06'	-0°10' 0°10'
-0°22'	-0°22'	-0°20' 0°20'





Claim No : S8M00WHK

OWN DAMAGE CLAIM DISCHARGE VOUCHER

TO : AXA INSURANCE SINGAPORE PTE LTD

I / We hereby declare that the repairs to my / our vehicle registration no  
SJC 4909T have been completed to my / our satisfaction and

I / We acknowledge that payment of the sum of \$ 6955.00 to me /

the repairer for such repair shall be in full discharge of my / our under

Policy No : VPA / P1584946 in respect of the damage caused to my / our

said motor vehicle in the accident which occurred on the 21/9/18

Policy holder / Driver / On Behalf

Name : Abdendi Bin Mohamed

NRIC No : S6906687I

Signature : [Signature]

Date : 25/10/18

With modern technology, glass removal may affect the memory of the default security setting, if it happen, we cannot be responsible for the reselling

Remarks : \_\_\_\_\_  
: \_\_\_\_\_  
: \_\_\_\_\_  
: \_\_\_\_\_

**Veron Chen (LKKAuto)**

---

**From:** Elite Automotive <elite.automotive13@gmail.com>  
**Sent:** Friday, 7 December 2018 3:53 PM  
**To:** Naz (LKKAuto)  
**Cc:** SUR  
**Subject:** Re: SJC 4909T Finalization

Hi,

Good day! We accept the offer. Thanks!

Regards,

Christy

On Fri, 7 Dec 2018 at 12:06, Naz (LKKAuto) <[Naz@lkkauto.com](mailto:Naz@lkkauto.com)> wrote:

Dear Ms Christy,

As per my colleague Veron's email to you, we will proceed to finalize with the Lump Sum COR of \$9,500 / 13 Days

Thank you.

Best Regards,

**Naz** | Technical Investigator

**LKK Auto Consultants**

Phone: 6841-2157 | Email: [Naz@lkkauto.com](mailto:Naz@lkkauto.com) | Fax: 6256-4315

Blk 51, Paya Ubi Industrial Park, Ubi Avenue 1, #02-25 | S(408933)

---

**From:** Naz (LKKAuto)  
**Sent:** Friday, 28 September 2018 5:20 PM  
**To:** Janice Lee (LKKAuto)  
**Subject:** Fw: Amendment Accident Report For Vehicle No: SJC 4909T

---

**From:** Elite Automotive <[elite.automotive13@gmail.com](mailto:elite.automotive13@gmail.com)>  
**Sent:** Friday, 28 September 2018 10:37 AM  
**To:** Naz (LKKAuto)  
**Subject:** Amendment Accident Report For Vehicle No: SJC 4909T

Hi,

Good day! Kindly refer to attached report. Thanks!

Regards,

Christy

--  
Regards,



## LKK Auto Consultants Pte Ltd

51 Ubi Ave 1 #01-25 Paya Ubi Industrial Park, Singapore 408933

TEL: 6256 3561 FAX: 6256 4315

Reg. No: 199607198R GST Reg. No. 19-9607198-R

Affiliated to Federation Internationale Des Experts En Automobile			
AXA INSURANCE PTE LTD		Ref : CS/ASM18017608/Nvd3e2	
8 SHENTON WAY #24-01 AXA TOWERSINGAPORE 068811 ATTN : YVONNE ANG		Date : 21-12-2018	
		Code : ASM	
1. Policy Particulars :- OWN DAMAGE			
Insured Veh.		Veh. Inspected	SJC 4909T
Policy No.	VPA/P1584946	Coverage (\$)	0.00
Claim No.	S8M00WHK	Excess (\$)	3,000.00
Assign From	YVONNE ANG	Assign Date	27/09/2018
2. Vehicle Particulars & Condition			
Make & Model	SUBARU IMPREZA 5MT	c.c	1597
Engine No.	HIDDEN	Year of Reg.	2008
Chassis No.	JF1GD5KJ37G072285	Colour	SILVER
Odometer	180036	Steering	IN ORDER
Brakes	IN ORDER	Modification	STANDARD ALLOY RIM
General	POOR		
3. Conditions of Tyres			
	Size	Make	Balance
R/H Front Tyre	195/60 R15	CHAMPIRO	4 mm
L/H Front Tyre	195/60 R15	CHAMPIRO	4 mm
R/H Rear Tyre	195/60 R15	NEUTON	5 mm
L/H Rear Tyre	195/60 R15	NEUTON	5 mm
4. Description of Damages			
THE VEHICLE SUSTAINED DAMAGES AT THE FRONT AND REAR PORTION. DAMAGES SEE DETAILS.			
5. General Information			
Accident Date	21/09/2018	Inspection Date	27/09/2018
Survey held at	ELITE AM PTE. LTD. 280 WOODLANDS INDUSTRIAL PARK E5 #01-17 HARVEST @ WOODLANDS, 757322 WOODLANDS		
5a. Remarks			
A)THE MARKET VALUE IS S\$48,000.00(EST. AVERAGE) B)IN ACCORDANCE TO YOUR INSTRUCTIONS, WE HAVE AUTHORISED REPAIRS.			
5b. Estimate Days of Repair			
ESTIMATED NORMAL PERIOD FOR REPAIR:		<b>13 Working Days</b>	



## LKK Auto Consultants Pte Ltd

51 Ubi Ave 1 #01-25 Paya Ubi Industrial Park, Singapore 408933

TEL: 6256 3561 FAX: 6256 4315

Reg. No: 199607198R GST Reg. No. 19-9607198-R

Page No.:1 of 6

### ADJUSTMENT ON REPAIR COST FOR VEHICLE NO. SJC 4909T

Qty	Description of Parts	Condition	Estimate By Workshop (\$)	Our Adjusted (\$)
<b>REPLACEMENT OF PARTS</b>				
1	FRONT BUMPER (WCP)	CRACKED	400.00	400.00
2	FRONT BUMPER SIDE RETAINER (WCP)	N/S SERVICEABLE / O/S CRACKED	30.00	15.00
2	FRONT BUMPER SIDE AIR DUCT (WCP)	CRACKED	80.00	80.00
2	FRONT FENDER (RHS & LHS) (WCP)	TO REPAIR SEE LABOUR	460.00	-
2	FRONT FENDER SPLASH SHIELD (WCP)	SERVICEABLE	100.00	-
2	SET FRONT FENDER SPLASH SHIELD CLIPS (WCP)	NOT NECESSARY	60.00	-
2	FRONT FENDER SIDE LAMP (WCP)	SERVICEABLE	40.00	-
1	BONNET LOCK (WCP)	SERVICEABLE	50.00	-
1	BONNET CENTRE RUBBER BEADING C/W CLIPS (WCP)	SERVICEABLE	120.00	-
2	BONNET SIDE RUBBER BEADING C/W CLIPS (WCP)	SERVICEABLE	120.00	-
1	BONNET INSULATION (WCP)	SERVICEABLE	90.00	-
1	SET BONNET INSULATION CLIPS (WCP)	SERVICEABLE	30.00	-
1	FRONT CENTRE GRILLE (WCP))	SERVICEABLE	280.00	-
1	FRONT CENTRE GRILLE EMBLEM (WCP))		-	-
2	FRONT SIDE GRILLE (WCP))	TO REPAIR SEE LABOUR	300.00	-
2	FRONT SIDE GRILLE COVER (WCP))		-	-
2	FRONT SIDE GRILLE TOP RUBBER (WCP)	NOT NECESSARY	80.00	-
4	FRONT SIDE GRILLE TOP RUBBER CLIPS (WCP)	NOT NECESSARY	12.00	-
10	FRONT BUMPER CLIPS (WCP)	NECESSARY	30.00	30.00
2	HEADLAMP (WCP))	O/S SCRATCHED / N/S SERVICEABLE	1,100.00	550.00
2	HEADLAMP LOWER RETAINER (WCP))		-	-
1	FRONT NUMBER PLATE C/W HOLDER (WCP)	CRACKED	60.00	30.00
1	FRONT BUMPER TOW COVER (WCP)	DENTED	8.00	8.00
2	FRONT FOG LAMP (WCP)	SERVICEABLE	700.00	-
2	FRONT FOG LAMP COVER (WCP)	O/S MISSING / N/S SERVICEABLE	160.00	80.00
1	RADIATOR (WCP)	SERVICEABLE	650.00	-
2	RADIATOR TOP MOUNTING (WCP)	SERVICEABLE	16.00	-

Report Ref No. CS/ASM18017608/Nvd3e2



## LKK Auto Consultants Pte Ltd

51 Ubi Ave 1 #01-25 Paya Ubi Industrial Park, Singapore 408933

TEL: 6256 3561 FAX: 6256 4315

Reg. No: 199607198R GST Reg. No. 19-9607198-R

Page No. 2 of 6

Qty	Description of Parts	Condition	Estimate By Workshop (\$)	Our Adjusted (\$)
2	RADIATOR TOP MOUNTING BRACKET (WCP)	SERVICEABLE	24.00	-
1	A/C CONDENSER C/W RECEIVER DRYER (WCP)	SERVICEABLE	430.00	-
2	SIDE SKIRT (LHS & RHS) (WCP)	O/S DENTED / N/S SERVICEABLE	1,340.00	670.00
2	SET SIDE SKIRT CLIPS (WCP)	O/S NECESSARY / N/S SERVICEABLE	60.00	30.00
1	RHS FRONT WHEEL (WCP)	TO REPAIR SEE LABOUR	450.00	-
1	RHS FRONT TYRE (195F0R15) (WCP)	NOT NECESSARY	350.00	-
1	RHS TUBELESS VALVE (WCP)	NOT NECESSARY	350.00	-
1	RHS FRONT SHOCK ABSORBER (WCP)	BENT	270.00	270.00
1	RHS FRONT SHOCK ABSORBER TOP MOUNTING (WCP)	BENT	80.00	80.00
1	STEERING RACK & PINION (WCP)	SERVICEABLE	2,233.00	-
1	RHS FRONT KNUCKLE ARM (WCP)	BENT	260.00	260.00
1	RHS FRONT KNUCKLE ARM BEARING KIT (WCP)	NECESSARY	90.00	90.00
1	ENGINE CROSS-MEMBER (WCP)	SERVICEABLE	550.00	-
1	SET ENGINE MOUNTINGS (WCP)	SERVICEABLE	350.00	-
1	RHS FRONT LOWER CONTROL ARM (WCP)	BENT	390.00	390.00
1	BOOT LID (WCP)	TO REPAIR SEE LABOUR	420.00	-
2	BOOT LID HINGE (WCP)	N/S SERVICEABLE / O/S DEFORMED	100.00	50.00
1	BOOT LID LOCK (WCP)	BENT	35.00	35.00
1	BOOT LID EMBLEM (WCP)	NECESSARY	60.00	60.00
1	BOOT LID IMPREZA EMBLEM (WCP)	NECESSARY	30.00	30.00
1	BOOT LID SUBARU EMBLEM (WCP)	NECESSARY	50.00	50.00
1	BOOT WEATHERSTRIP (WCP)	DEFORMED	80.00	80.00
1	REAR WINDSCREEN INNER SEAL (WCP)	NOT NECESSARY	120.00	-
1	REAR WINDSCREEN SEALANT (WCP)	NOT NECESSARY	50.00	-
1	SET REAR WINDSCREEN MOULDING (WCP)	NOT NECESSARY	40.00	-
1	REAR END PANEL (WCP)	DENTED	340.00	340.00
1	RHS REAR FENDER (WCP)	DENTED	580.00	580.00
1	RHS REAR 1/4 JOINT PANEL (WCP)	DEFORMED	580.00	580.00
1	BOOT LID LOWER LOCK (WCP)	BENT	50.00	50.00
1	RHS REAR FENDER SPLASH SHIELD (NPA) (WCP)	NOT NECESSARY	-	-

Report Ref No. CS/ASM18017608/Nvd3e2



## LKK Auto Consultants Pte Ltd

51 Ubi Ave 1 #01-25 Paya Ubi Industrial Park, Singapore 408933

TEL: 6256 3561 FAX: 6256 4315

Reg. No: 199607198R GST Reg. No. 19-9607198-R

Page No.:3 of 6

Qty	Description of Parts	Condition	Estimate By Workshop (\$)	Our Adjusted (\$)
1	SET RHS REAR FENDER SPLASH SHIELD CLIPS (NPA) (WCP)	NOT NECESSARY	-	-
1	RHS REAR FENDER LOWER PANEL (WCP)	DENTED	450.00	450.00
1	FUEL TANK LID (WCP)	TO REPAIR SEE LABOUR	40.00	-
1	FUEL TANK LID LOCK (WCP)	CRACKED	60.00	60.00
1	FUEL TANK GARNISH (WCP)	CRACKED	60.00	60.00
1	FUEL TANK FILLER COVER (CAB) (WCP)	BENT	40.00	40.00
1	LHS REAR FENDER SPLASH SHIELD (NPA) (WCP)	NOT NECESSARY	-	-
1	SET LHS REAR FENDER SPLASH SHIELD CLIPS (NPA) (WCP)	NOT NECESSARY	-	-
1	REAR BUMPER (WCP)	MISSING	400.00	400.00
2	REAR BUMPER SIDE RETAINER (WCP)	NECESSARY	80.00	80.00
2	REAR AIR DUET GARNISH (WCP)	BENT	64.00	64.00
1	REAR BUMPER (NPA) (WCP)	NOT NECESSARY	-	-
1	SET REAR BUMPER CLIPS (WCP)	NECESSARY	50.00	50.00
2	REAR BUMPER UPPER RETANER (WCP)	BENT	50.00	50.00
1	REAR BUMPER CENTRE LOWER BRACKET (WCP)	BENT	80.00	80.00
2	REAR BUMPER SIDE BRACKET (WCP)	BENT	160.00	160.00
1	SET REAR NUMBER PLATE LAMPS (WCP)	MISSING	110.00	110.00
1	SET REAR NUMBER PLATE LAMPS HOLDER (WCP)	MISSING	50.00	50.00
1	REVERSE CAMERA (WCP)	MISSING	550.00	400.00
1	SET REVERSE SENSORS (WCP))	MISSING	350.00	280.00
1	SET REVERSE SENSORS HOLDER (WCP))		-	-
1	REAR END PANEL (WCP)	DENTED	340.00	340.00
1	REAR END PANEL CENTRE TRIM COVER (WCP)	CRACKED	90.00	90.00
2	TAIL- LAMP (WCP)	O/S CRACKED / N/S SERVICEABLE	660.00	330.00
2	TAIL-LAMP INNER RUBBER (WCP)	TORN	30.00	30.00
2	TAIL-LAMP LOWER RETAINER (WCP)	BENT	40.00	40.00
2	REAR BUMPER REFLECTOR (WCP)	MISSING	300.00	300.00
1	REAR EXHAUST SILENCER (WCP)	SERVICEABLE	400.00	-
2	REAR EXHAUST SILENCER RUBBER HANGER (WCP)	SERVICEABLE	30.00	-
1	REAR EXHAUST CHROME PIPE (WCP)	SERVICEABLE	40.00	-

Report Ref No. CS/ASM18017608/Nvd3e2



## LKK Auto Consultants Pte Ltd

51 Ubi Ave 1 #01-25 Paya Ubi Industrial Park, Singapore 408933

TEL: 6256 3561 FAX: 6256 4315

Reg. No: 199607198R GST Reg. No. 19-9607198-R

Page No. 4 of 6

Qty	Description of Parts	Condition	Estimate By Workshop (\$)	Our Adjusted (\$)
1	RHS REAR FENDER INNER TRIM COVER (WCP)	TORN	200.00	200.00
1	SET RHS REAR FENDER INNER TRIM COVER CLIPS (WCP)	NECESSARY	30.00	30.00
1	RHS REAR WHEEL (WCP)	CRACKED	450.00	450.00
1	RHS REAR TYRE (195/60R15-NEUTON) (WCP)	PUNCTURE	350.00	350.00
1	REAR ARCH CARRIER (WCP)	DEFORMED	300.00	300.00
2	REAR DRIVE-SHAFT (WCP)	NOT NECESSARY	1,040.00	-
2	REAR LOWER CONTROL ARM (WCP)	O/S DEFORMED / N/S NOT NECESSARY	310.00	155.00
2	REAR SHOCK ABSORBER (WCP)	O/S DEFORMED / N/S NOT NECESSARY	720.00	360.00
1	REAR LATERAL LINK (ADDITIONAL) (WCP)	DEFORMED	130.00	130.00
1	FRONT STABILIZER LINK (ADDITIONAL) (WCP)	BENT	35.00	35.00
	COST PLUS 10%		2,282.70	1,031.20
			25,109.70	11,343.20
	<b>LABOUR</b>			
	TO REMOVE & REPLACE RHS FRONT WHEEL, TYRE TUBELESS VALVE & BALANCING.	NOT NECESSARY	25.00	-
	LABOUR CHARGES TO REMOVE & INSTALL REAR END ATTACHMENTS & FITTINGS TO ENABLE REPAIRS; TO CUT & WELD REAR END PANEL, RHS REAR FENDER, 1/4 JOINT PANEL & RHS REAR FENDER LOWER PANEL; TO JACK, STRAIGHTEN & ALIGN REAR CHASSIS MEMBERS; TO STRAIGHTEN & REPAIR REPAIR RHS REAR FENDER INNER PANEL & WHEELHOUSING, LHS REAR FENDER, BOTH REAR DOORS, BOOT FLOOR PANEL & SPARE WHEEL WELL; TO REPLACE DAMAGED PARTS AS LISTED ABOVE. INCLUSIVE OF THE REPAIR OF FRONT FENDER (RHS & LHS), FRONT SIDE GRILLE, )		1,600.00	1,000.00
	FRONT SIDE GRILLE COVER, RHS FRONT WHEEL, BOOT LID AND FUEL TANK LID. )		-	-
	TO SPRAY PAINTING ON : WHOLE REAR PORTION; INCLUDING BOTH REAR DOORS, ROOF PANEL, BOOT COMPARTMENT AND BOTH SIDE SKIRTS.		1,800.00	800.00
	TO REMOVE & TRANSFER BOOT LID SPOILER TO NEW BOOT LID, INCLUDING DRILL HOLES & SERVICEABLE FITTINGS TO NEW BOOT LID AND ALIGN SAME.	NOT NECESSARY	120.00	-

Report Ref No. CS/ASM18017608/Nvd3e2





## LKK Auto Consultants Pte Ltd

51 Ubi Ave 1 #01-25 Paya Ubi Industrial Park, Singapore 408933

TEL: 6256 3561 FAX: 6256 4315

Reg. No: 199607198R GST Reg. No. 19-9607198-R

Page No. 5 of 6

Qty	Description of Parts	Condition	Estimate By Workshop (\$)	Our Adjusted (\$)
	TO REMOVE & INSTALL BOOT COMPARTMENT COMPONENTS, TRIMMINGS & FITTINGS TO ENABLE REPAIRS & REPLACE DAMAGED PARTS AS LISTED ABOVE.		120.00	50.00
	TO REMOVE & INSTALL ROOF LINING AND TRIMMINGS TO ENABLE REPLACEMENT OF THE RHS REAR FENDER.		100.00	20.00
	TO REMOVE & INSTALL REAR SEAT, BACK REST, CARPER & TRIMMINGS TO ENABLE REPAIRS.	NOT NECESSARY	100.00	-
	TO REMOVE & REPLACE REVERSE SENSORS & TEST FUNCTION.		60.00	20.00
	TO REMOVE & INSTALL REAR WINDSCREEN TO ENABLE REPAIR TEST WATER SEEPAGE.	NOT NECESSARY	150.00	-
	TO REMOVE, DISMANTLE, CHECK & ASSEMBLE REAR UNDER-CARRIAGE SUSPENSION COMPONENTS & ATTACHMENTS TO ENABLE REPAIRS AND REPLACE DAMAGED PARTS AS LISTED ABOVE.	NOT NECESSARY	300.00	-
	TOWING CHARGES.		120.00	120.00
	LABOUR CHARGES TO REMOVE & INSTALL FRONT END ATTACHMENTS & FITTINGS TO ENABLE REPAIRS; TO STRAIGHTEN & REPAIR BONNET, FRONT SUPPORT PANEL, FRONT END CHASSIS MEMBER, BOTH FRONT DOORS AND BOTH FRONT FENDER INNER PANELS; TO REPLACE FRONTAL DAMAGED PARTS AS LISTED ABOVE AND RE-ALIGN BACK TO ORIGINAL SPECIFICATION.		1,200.00	800.00
	TO SPRAY PAINTING ON : WHOLE FRONT PORTION, INCLUDING FRONT BUMPER SET, BOTH FRONT DOORS & ENGINE COMPARTMENT.		1,500.00	800.00
	TO REMOVE & INSTALL A/C CONDENSER & FITTINGS TO ENABLE REPAIRS; TO RECONNECT ALL A/C HOSES; TO VACUUM & RECHARGE GAS.	NOT NECESSARY	150.00	-
	TO REMOVE & REINSTALL RADIATOR & HOSES TO ENABLE REPAIRS & PRESSURIZE COOLING SYSTEM.	NOT NECESSARY	60.00	-
	TO REMOVE & REPLACE HEADLAMPS, CHECK LIGHTINGS & FOCUS HEADLIGHTS.		50.00	20.00
	TO REMOVE, DISMANTLE, CHECK & REPLACE FRONT UNDER-CARRIAGE SUSPENSION COMPONENTS AS LISTED ABOVE.		280.00	100.00
	TO CHECK & ADJUST FOUR-WHEEL ALIGNMENT.	NOT NECESSARY	100.00	-
			7,835.00	3,730.00
	<b>GRAND TOTAL</b>		<b>32,944.70</b>	<b>15,073.20</b>

Report Ref No. CS/ASM18017608/Nvd3e2



RECOMMENDED COST OF LUMP SUM REPAIRS (TO ITS PRE-ACCIDENT CONDITION)			9,500.00
LESS EXCESS			-3,000.00
NETT LIABILITY			6,500.00

Report Ref No. CS/ASM18017608/Nvd3e2

MUHAMMAD NAZRIL BIN ABDULLAH

Automotive Assessor

ADRIAN LING WAI PING

B.Eng,AMSOE,AMIRTE,AMSAE-A,M.MATAI

Licensed Appraiser

DISCLAIMER OF LIABILITY TO THIRD PARTIES:- This Report is made solely for the use and benefit of the Client named on the front page of this Report.

No liability of responsibility whatsoever, in contract or tort, is accepted to any third party who may rely on the Report wholly or in part. Any third party acting or relying on this Report, in whole or in part, does so at his or her own risk.