

ASS. REC. BY:

REP:

CCT118017607/71cd3e2

Special Instruction:

Surveyor

Munich

From (Person):

Taufich
Irene tay

ASSIGNMENT (Office)

of

CTI

Date/Time

27/9/16 @ 10:15am

Estimated Cost:

Bill to:

OD / TP WS / TP RES / OD RES / EVA / INV / MV7 CS

To Inspect Vehicle No:

SMD 5901S

Insured:

SJS 4016K

at Workshop m/s

BW workshop

Tel:

67458800

of

30 ubi Rd 4

Policy No:

DMPCSN 3028841800

Claim No:

SNM18D04636C02

Sum Insured:

Excess:

Make of Veh:

(Client's Record)

D.O.A.

24/09/2018

CA / REV / REP. / REV 24 HRS

H.O.D. Endorsement:

Date/Time

10:38am @ 27/9/16

Person Contacted:

sha

Vehicle IN / OUT

Date/Time

Action/Instruction (X) Estimate

SMD 5901S - X

SJS 4016K - X

Taylor

REF: CTL

ASSIGNMENT

From: Date: 02/10/2018

Estimated Cost:

OD / TP / WS / TP RES / OD RES / EVA / INV / MV

To Inspect Vehicle No: SMD 5901S
at Workshop m/s: BW Workshop.
of: 30 Ubi Rd 4

Insured:

Policy No.

Claims No.

Sum Insured: Excess:

(Client's Record)

Make of Veh:

(Policy Condition)

Remark: The veh had commenced its repair at the time of inspection.

Bal. or Market Value:

IDAC Accident Rpt: Consistent? : Yes or No

GIA / PR Seen: Consistent? : Yes or No

Est. Repairs: 2 days Res.: Yes or No

Lum Sum: % 3 Val.: Yes or No

CA / REV / REP. / 24 HRS

Date: Person Contacted:

Vehicle: IN / OUT

Veh No: SMD 5901S Yr Regn: 2018 Aug

Type: M Car / M.Cycle / Bus / Van / Lorry / Taxi / Prime Mover /

Truck / Trailer or

Make: Honda Shuttle Hybrid 1.5 c.c 1496

Colour: White A/C Insured / Std / NI / NA

Sp.Reading: 3364 T/Radio: Insured / Std / NI / NA

Eng/No:

C/No: 6P71214534

Gen. Cond: Good / Fair / Poor / Burnt

Steering: Inorder / Jammed / Leaked / Burnt or

Brake: Inorder / Jammed / Leaked / Burnt or

Modi: Nil / S/Rim / STD A/Rim or

Tyre Size: F: 185/60R15

R:

BS / DUN / EXNOVA / GY / FS / LIZA / MIC / OHTSU / PIR / SUMI /

TOYO / YOKO or

Front

Rear

R/Bal. 6 mm

R/Bal. 6 mm

L/Bal. 6 mm

L/Bal. 6 mm

D.O.A.

D.O.I. 02/10/18

Survey held at BW Workshop.

Des. of Damages: Frt / Rear / O/S / N/S / U/C / Rooftop or

Rear o/s

The U/C / Chassis frame / Body Structure affected due to collision

Date / Time Action / Instruction

- Estimated repair range \$1,500 - \$2,000

10/10/2018

Date/Time. File Pass to?

☐ : Preli. Report

☐ : Final Report

1)

Date/Time. File Return to?

2)

Days Of Repair: 2

Resurvey No. of Trip: -

Survey Fee:

Transportation:

) S + RS \$

) Photos

) Others

TOTAL

Add Fee: ☐ Site Insp (\$

☐ Interview (\$

☐ Tech Invs (\$

☐ Weekend (\$

Report Format: PRS

Lump Sum / I.B.I. (\$

150

150

...CLAIM SUBFOLDER...(New Assignment)

CLAIM SUBFOLDER TRACKING

Case	Notified	Est Submitted	Adj Assigned	Adj Rpt	Adj Submitted	Ins Auth'd	Status
Main	26 Sep 2018		27 Sep 2018 10:15 Assign				New Assignment Cancel Case

Main

Reference

Claim Details

Documents

[Show All](#)

CLAIM SUBFOLDER DETAILS

[Created by insurer]

Insured:	LIM MENG PENG, ID: S6834119A		
Main Claimant:	POH EE-LYN, ID: S7534516Z		
Vehicle Reg. No.:	SMD5901S	Date of Loss:	24/09/2018 13:00 - :59
Claim Type:	TP / SNM18D04636C02	Policy/Cover Note No.:	DMPCSN3028841800 (Comprehensive)
Vehicle Reg. No. (Insured):	SJS4016K	Policy No. (Claimant):	C0086684
		Excess:	S\$0.00
Repairer:	Bw Workshop Services Pte Ltd (HQ) 30 UBI ROAD 4, 408615 Ubi - Tel:		
Handling Insurer:	China Taiping Insurance (Singapore) Pte. Ltd. (HQ) - Tel: 6389 6111 ... [Handled by Irene Tay Hui Ping - 638986192]		
Claimant's Insurer:	Liberty Insurance Pte Ltd (HQ) - Tel: 6221 8611		
Adjuster:	LKK Auto Consultants Pte Ltd (HQ) - Tel: 6256-3561 ... [Final Rpt due 08/10/2018]		
Driver/Custodian (Insured):	LIM MENG PENG (50 / Male), NRIC: S6834119A		
Adj Asg. Remarks:	NO EST, CASE W/O SJE.		

ASSOCIATED MAIL RECEIVED

[View All](#)[Compose Case Mail](#)

There are no mail for this case.

ALL ASSOCIATED TASKS

[View All](#)[Search Tasks](#)[Create New Task](#)[Complete](#)

Due Date	Priority	Type	Task Group	Subject	Handler	Assigned By	Completed On	Created On	Done?
No results.									

**Daniel Poon & Co.**Advocates & Solicitors
Commissioners for OathsDaniel Poon Choon Kow
LL. B. (Hons), LL.M133 New Bridge Road
#11-02 Chinatown Point
Singapore 059413
Tel: +65 6227-2469
Fax: +65 6225-2579
Email: law@dpco.com.sg
(UEN: 53130838C)

Our Ref: DP.isk.sl.10690.18.BW
Your Ref: -----
Please quote our reference number when replying

Date: 26 SEPTEMBER 2018

M/S CHINA TAIPING INSURANCE (S) PTE. LTD.
3 ANSON ROAD
#16-00
SPRINGLEAF TOWER
SINGAPORE 079909
ATTN: MOTOR CLAIMS DEPARTMENT

FAX (6224-7478) ONLY

DEAR SIRs,

PRE-REPAIR INSPECTION

**YOUR INSURED VEHICLE REGISTRATION NO: SJS 4016K
ACCIDENT ON 24 SEPTEMBER 2018 INVOLVING SMD 5901S AND SJS 4016K
AT COMPASS ONE SHOPPING MALL CARPARK**

We are instructed to notify you of a road traffic accident on 24th September 2018 at about 13:40 at Compass One Shopping Mall carpark involving our client's vehicle registration number SMD 5901S and vehicle registration number SJS 4016K driven by your insured at the material time.

As a result of the accident, our client's vehicle has been damaged. Before our client proceed to repair the damaged vehicle, please let us know within 2 working days of your receipt of this notice whether you would like to conduct a pre-repair inspection of the vehicle, by the attached list of eight (08) surveyor which our client deemed suitable to be appointed.

If the aforesaid is not agreeable, kindly therefore instruct your appointed surveyor for a pre-repair inspection of our client's vehicle at by making a prior appointment with the repairer stated below:-

M/S BW WORKSHOP SERVICES PTE LTD
30 UBI ROAD 4
SINGAPORE 408615
ATTN: AH QUAN (TEL: 6745-8800/ FAX: 6858-2120)

... 2/-

Page 2

Messrs Daniel Poon & Co.

Our Ref: DP.isk.sl.10690.18.BW

Date: 26th September 2018

If we do not receive any agreement from you within the stipulated timeline, our client shall proceed to repair the vehicle without further reference to you.

Yours faithfully,

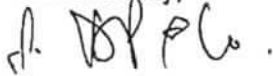

c.c M/S BW WORKSHOP SERVICES PTE LTD

FAX (6858-2120) ONLY

NAME OF MOTOR SURVEYOR

- ~~1) CHANG FUH KEONG, DAVE (SINCERE APPRAISAL SERVICES)~~
- ~~2) HOO JOO LOONG, DANNY (HJL AUTO APPRAISAL SERVICES)~~
- 3) HOW ANDREW (PROMINENT APPRAISER SERVICES)
- 4) ANG GUEA KIANG (CA APPRAISAL PTE LTD)
- 5) LEE KOK WENG (LEE AUTOMOBILE APPRAISERS SERVICES)
- 6) NG SOON AIK FRANCIS (PRESTIGE APPRAISER SERVICES)
- 7) ONG AH KENG, KENT (KTO AUTOMOBILE ASSESSORS)
- 8) ONG POH MENG (AEON AUTO CONSULTANTS LLP)
- 9) PHILIP FOO (PRECISION APPRAISAL SERVICES)
- 10) NG SOON CHUAN LOUIS (PRESTIGE APPRAISER SERVICES)

> Back to OneMotoring

Enquire PARF/COE Rebate for Registered Vehicle

Vehicle Owner Particulars	
Owner ID Type:	Singapore NRIC
Owner ID:	4516Z
Vehicle Details	
Vehicle No.:	SMD5901S
Vehicle to be Exported:	No
Intended Deregistration Date:	10 Oct 2018
Vehicle Make:	HONDA
Vehicle Model:	SHUTTLE HYBRID 1.5 AUTO
Primary Colour:	White
Manufacturing Year:	2018
Engine No.:	LEB6557695
Chassis No.:	GP71214534
Maximum Power Output:	101.0 kW (135 bhp)
Open Market Value:	\$24,223.00
Original Registration Date:	27 Aug 2018
First Registration Date:	27 Aug 2018
Transfer Count:	0
Actual ARF Paid:	\$15,913.00
Intended PARF Rebate Details	
PARF Eligibility:	Yes
PARF Eligibility Expiry Date:	26 Aug 2028
PARF Rebate Amount:	\$11,934.00
Intended COE Rebate Details	
COE Expiry Date:	26 Aug 2028
COE Category:	B - Car above 1600cc or 97kW (130bhp)
COE Period(Years):	10
QP Paid:	\$31,000.00
COE Rebate Amount:	\$30,616.00
Total Rebate Amount:	\$42,550.00

The information contained herein is correct as at 10 Oct 2018

OK

SINGAPORE ACCIDENT STATEMENT

IMPORTANT NOTICE

1. Please report correctly the details of the accident to speed up the claims process.
2. This Form must be completed by the Policyholder and/or the Authorised Driver.
3. Information provided must be as truthful and accurate as possible. Any wilful misrepresentation or withholding of material facts may allow insurance companies to repudiate policy ability.
4. The issue and acceptance of this Form by insurance companies is not an admission of policy liability on the part of the insurance companies.
5. Any false reporting may be referred to the Police for investigation.
6. This report will be forwarded by the insurers of the GIA Records Management Centre established by the General Insurance Association of Singapore (GIA) for archiving and that copies of this report will, for a fee, be made available upon application by interested parties.
7. By the lodgement of this report to the insurers, you hereby consent to the archiving of this report at the centre and to copies of the report being made available aforesaid.

ACCIDENT STATEMENT

Date Of Report	25/09/2018 17:44
Date Of Accident	24/09/2018 13:40
Exact Location Of Accident	COMPASS ONE SHOPPING C/P
Country/State of Loss	SINGAPORE

DETAILS OF OWN VEHICLE

Vehicle Registration Number	SMD5901S
Insured/Policyholder	
Name Of Registered Owner	POH EE-LYN
NRIC No	S7534516Z
Email Address	EELYNKAM@GMAIL.COM
Mobile Phone No	(LOCAL) +65-90183574
Alternative Phone No	OTHERS-90183574

Vehicle Particulars

Manufacturer	HONDA
Model	SHUTTLE
Exact Purpose for which vehicle was being used at time of accident	
Are you claiming under your own insurance policy for repair to your vehicle?	NO
If No, Please state action to be taken	THIRD PARTY
Vehicle Category	PRIVATE CAR

Insurance Company

Name of Insurance Company	LIBERTY INSURANCE PTE LTD
Type Of Coverage	COMPREHENSIVE
Fleet Policy	NO
Policy Number	C0086684
Cover Note Number	

Driver

Name of Driver	POH EE-LYN
NRIC No	S7534516Z
Date Of Birth	07/11/1975
Occupation	INDOOR
Date Of Driving Pass	05/08/1996
Driving Experience	22 YEARS AND 1 MONTH
Gender	FEMALE
Mobile Number	(LOCAL) +65-90183574
Fax Number	
Contact Number	OTHERS-90183574
Email Address	EELYNKAM@GMAIL.COM

Address	BLK 647 PUNGGOL CENTRAL #18-368
Postcode	820647
Was driver an employee of the Insured's Company	NO
If No, Relationship of the Driver with the Insured	OWNER
Vehicle Registration Number of Driver's Own Vehicle	-
	-
	-
Insurance Company of Driver's Own Vehicle	-
	-
	-

General Information of the Accident

Type Of Accident	COLLISION - MAJOR/MINOR RD
Weather Conditions	CLEAR
Road Surface	DRY

Other Information

Was any foreign vehicle involved in this accident?	NO
Number of vehicles involved in the accident	
Was any body injured in the Accident?	NO
Was any injured conveyed to hospital by ambulance?	NO
Was any other material or property damaged?	YES
I have been approached by unknown person(s) soliciting/offering accident claims assistance.	NO
Number of Passengers (Including Driver)	1

Details of Police Action

Was the accident reported to the police?	NO
If Yes, Please state which Police Station	
Was notice of intended Prosecution given?	NO
If Yes, against whom?	

Circumstances of Accident

REFER TO ATTACHED STATEMENT RECORDED BY LILY - PROGRESSIVE CAR CARE PTE LTD 67415336

Attachment(s)

Are accident photos available for attachment?	YES
Was there any video captured by Car Camera?	NO
Was there any audio recorded?	NO

DETAILS OF OTHER VEHICLE PROPERTY 1

Vehicle Registration Number	SJF4016K
Vehicle Make/Model/Colour	
Details Of Properties	
Vehicle Category	PRIVATE CAR
Name of Driver	
NRIC/Passport Number	
Contact Number	
Address	
Postcode	
Insurance Company Name	
Nature Of Damage	
No. Of Passenger (Including Driver)	

Sketch Plan

SKETCH PLAN

IMPORTANT NOTICE

1. Please report correctly the details of the accident to speed up the claims process.
2. This Form must be completed by the Policyholder and/or the Authorised Driver.
3. Information provided must be as truthful and accurate as possible. Any wilful misrepresentation or withholding of material facts may allow insurance companies to repudiate policy liability.
4. The issue and acceptance of this Form by insurance companies is not an admission of policy liability on the part of the insurance companies.
5. Any false reporting may be referred to the Police for investigation.
6. The report will be forwarded by the Insurers of the GIA Records Management Centre established by the General Insurance Association of Singapore (GIA) for archiving and that copies of this report will for a fee be made available upon application by interested parties.
7. By the lodgment of this report to the insurers, you hereby consent to the archiving of this report at the centre and to copies of the report being made available aforesaid.
8. Consent under the Personal Data Protection Act (PDPA)

I understand, acknowledge, agree and consent that:

- (a) My insurer, my workshop and the General Insurance Association of Singapore ("GIA") may/are permitted to collect, use, disclose and/or process my personal data/personal information set out in this [form] and any other personal information provided by me or possessed by my insurer (collectively the "Personal Information") and disclose and transfer such Personal Information to all insurer(s) who have insured vehicle(s) involved in this accident (all insurer(s) who have insured vehicle(s) involved in this accident shall be collectively referred to as the "Insurers"), the Insurers' lawyers/law firms, the Monetary Authority of Singapore and any relevant government agency/authority (such as the police), for the purpose(s) of:
 - (i) processing, handling and/or dealing with my claims including the settlement of the claims and any necessary investigations relating to the claims;
 - (ii) investigating the accident and/or my claims;
 - (iii) carrying out and/or dealing with my instructions or responding to any enquiries by me;
 - (iv) administering my claims (including the mailing of correspondence, statements, invoices, reports or notices to me, which could involve disclosure of certain personal data about me to bring about delivery of the same as well as on the external cover of envelopes/mail packages); and/or
 - (v) complying with applicable law in administering, processing, handling and/or dealing with my claims (collectively the "Purposes")
- (b) all insurer(s) who have insured vehicle(s) involved in this accident and the Insurers' lawyers/law firms, may/are permitted to collect, use, disclose and/or process my Personal Information for one or more of the above Purposes; and
- (c) my Personal Information may/can be disclosed by any of the Insurers and/or GIA to their third party service providers or agents (including their lawyers/law firms), which may be sited outside of Singapore, for one or more of the above Purposes.
- (d) my Personal Information will also be collected and used to compile claims history for the purpose of fraud detection, investigation and management in present and all future claims.
- (e) the information so collected under (d) above may be shared / disclosed:
 - (i) to all Insurers and/or any other third parties that assist in evaluating, investigating, controlling or managing fraud, regulators, law enforcement and government agencies as reasonably required for the purposes stated, or
 - (ii) for complying with requirements under any regulations, laws or court orders.

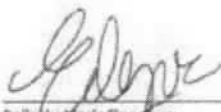
Policyholder's Signature
Date & Time:

Driver's Signature
(If driver is not the policyholder)
Date & Time:

Reporting Centre Personnel's Signature
Name:
NRIC/FIN No.:

Sketch Plan #2

SKETCH PLAN

Vehicle

A -

B -

Legend

Vehicle Motorcycle

DESCRIBE CIRCUMSTANCES OF THE ACCIDENT

I drove into Compassone shopping mall. I was waiting for ~~him to leave~~ his lot and gave 1 car park space allowance for him to exit. However, he hit my car on rear end bumper.

DECLARATION

I/We declare the foregoing particulars are true in every respect.

Please be advised that your insurer may have a fourteen (14) days clause whereby the claim against your policy must be made within the stipulated timeframe from the day of occurrence. Kindly check your policy for more details.

Policyholder's Signature

Date & Time:

Driver's Signature

(If driver is not the policyholder)

Date & Time:

Reporting Centre Personnel's Signature

Name:

NRIC/FIN No.:

7/9/18

Owner IC & LIC

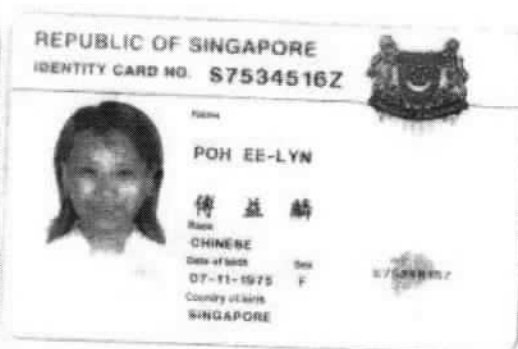
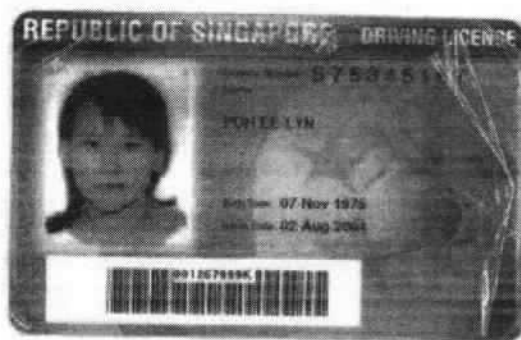

eelyntam@gmail.com

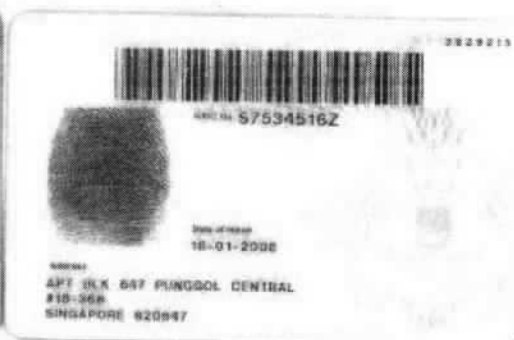
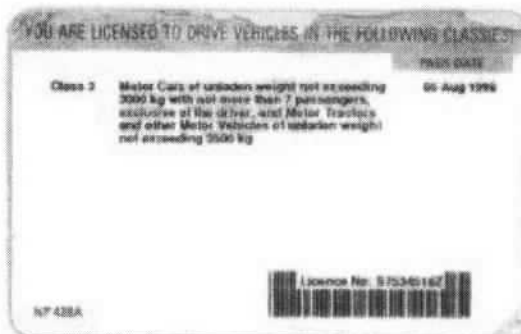

Accident Photo

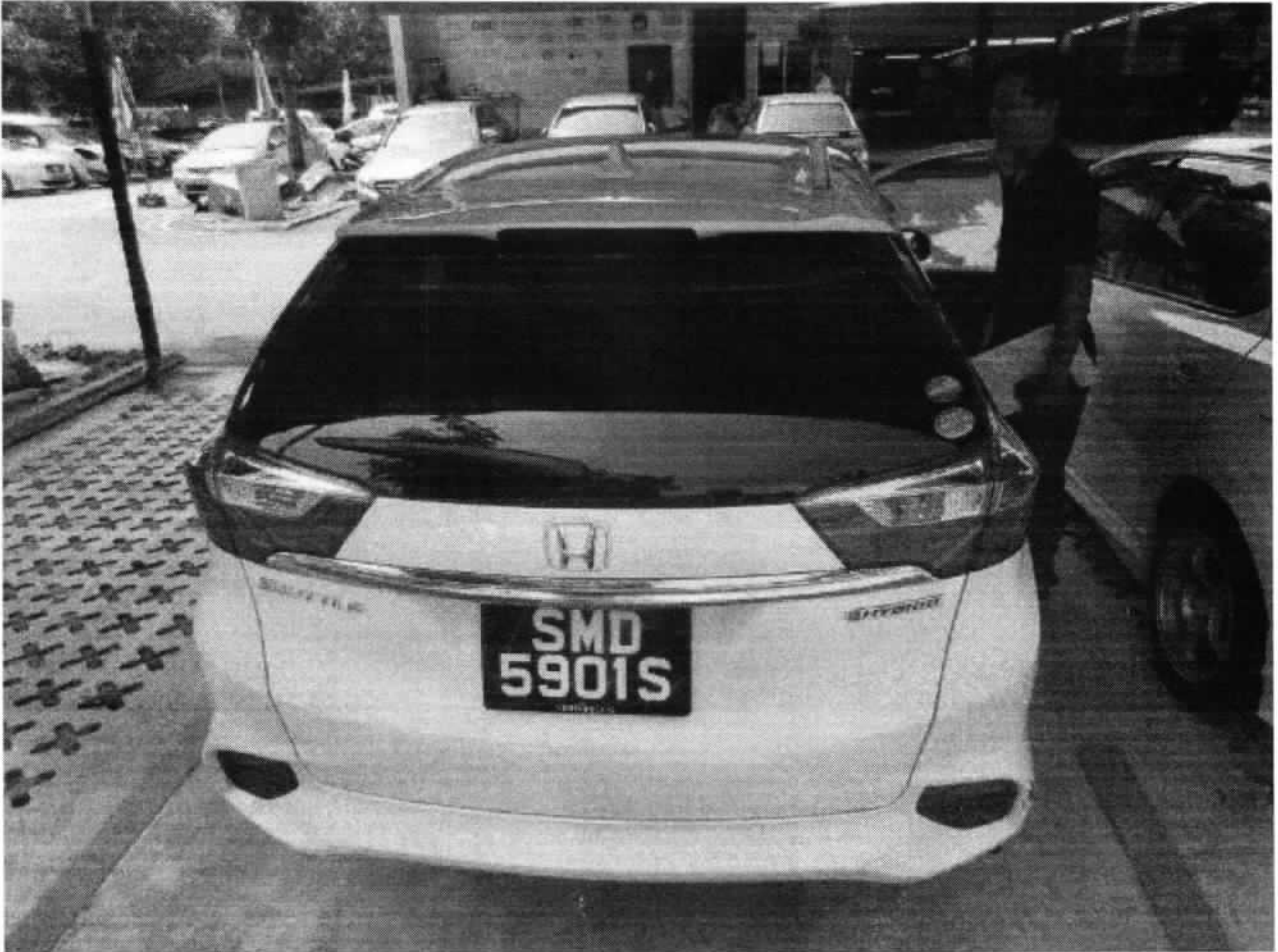

Accident Photo



Accident Photo

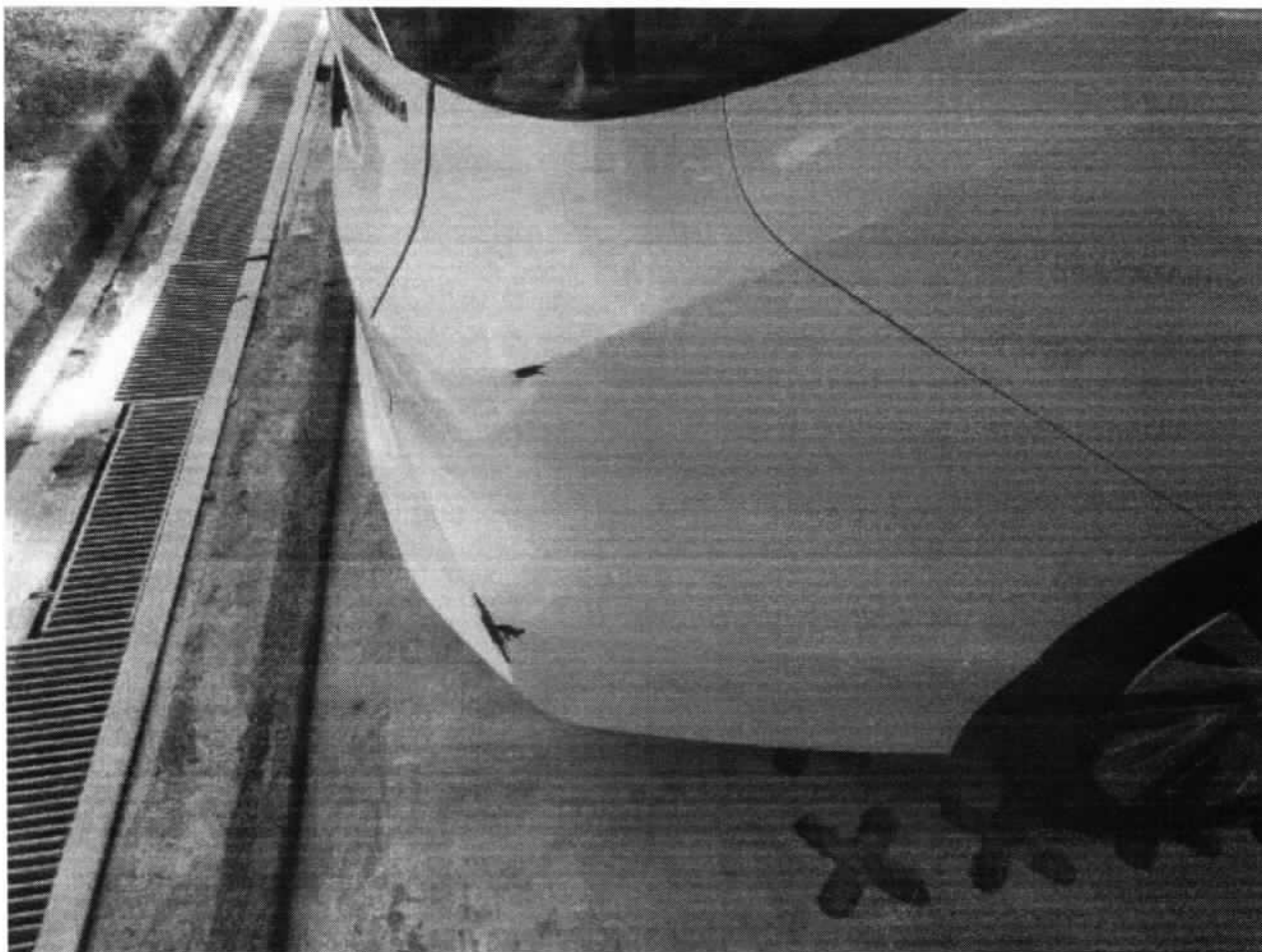

Accident Photo

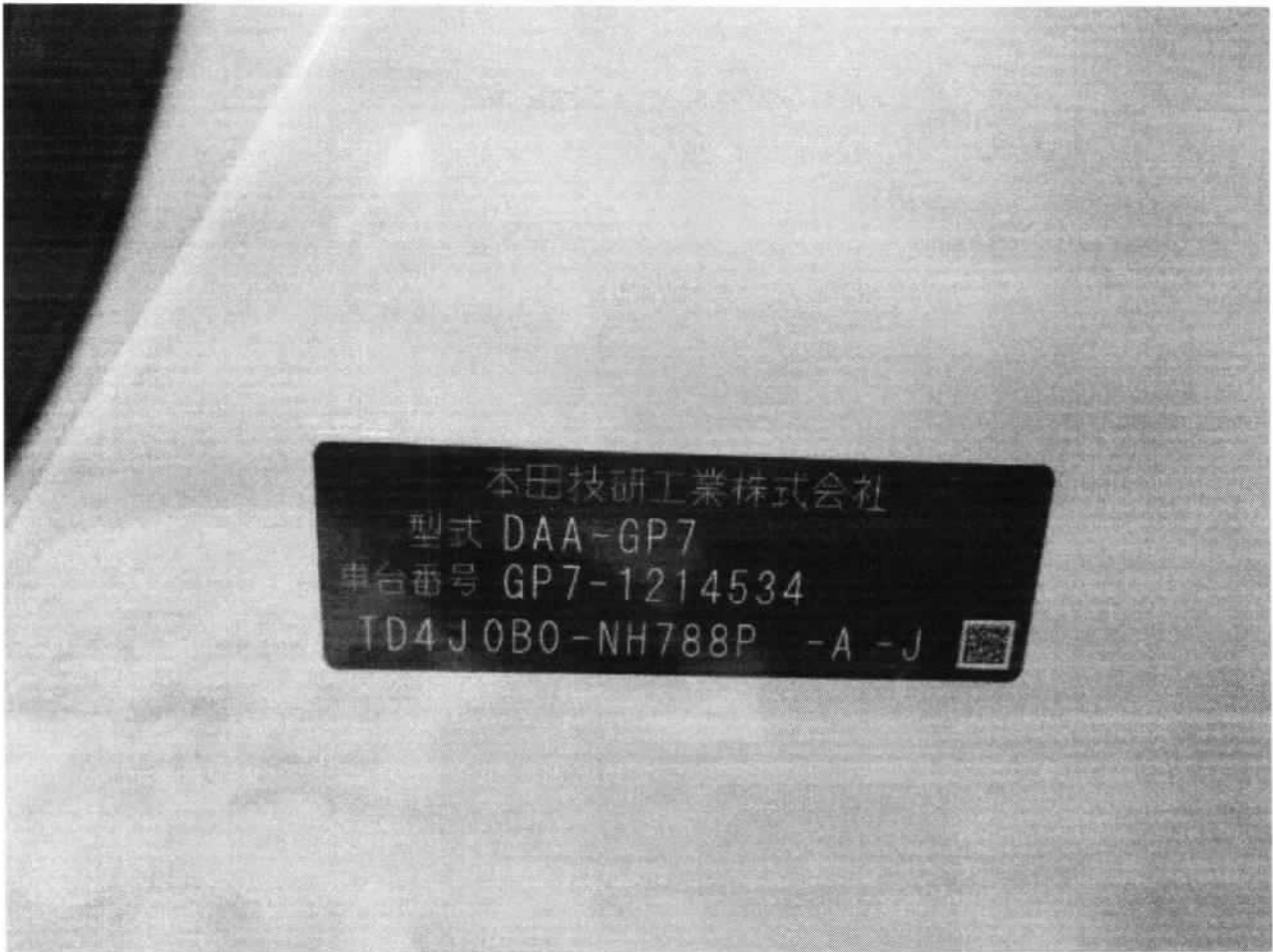

Accident Photo



...CLAIM SUBFOLDER...(Pending for Survey Report)

CLAIM SUBFOLDER TRACKING							
Case	Notified	Est Submitted	Adj Assigned	Adj Rpt	Adj Submitted	Ins Auth'ed	Status
Main	26 Sep 2018		27 Sep 2018 10:15 Edit Adj Rpt	S\$0.00 Edit Estimates	S\$0.00 View Rpt		Pending for Survey Report Cancel Case

Main	Reference	Claim Details	Documents	Show All					
CLAIM SUBFOLDER DETAILS [Created by insurer]									
Insured:	LIM MENG PENG , ID: S6834119A								
Main Claimant:	POH EE-LYN , ID: S7534516Z								
Vehicle Reg. No.:	SMD5901S	Date of Loss:	24/09/2018 13:00 - :59 [28 Days From LTA Reg Date (Man Yr)]						
Claim Type:	TP / SNM18D04636C02	Policy/Cover Note No.:	DMPCSN3028841800 (Comprehensive)						
Vehicle Reg. No. (Insured):	SJS4016K	Policy No. (Claimant):	C0086684						
		Excess:	S\$0.00						
Repairer:	Bw Workshop Services Pte Ltd (HQ) 30 UBI ROAD 4, 408615 Ubi - Tel:								
Handling Insurer:	China Taiping Insurance (Singapore) Pte. Ltd. (HQ) - Tel: 6389 6111 ... [Handled by Irene Tay Hui Ping - 638986192]								
Claimant's Insurer:	Liberty Insurance Pte Ltd (HQ) - Tel: 6221 8611								
Adjuster:	LKK Auto Consultants Pte Ltd (HQ) - Tel: 6256-3561 ... [Handled by MOHD TAUFIKH BIN HAMID] ... [Final Rpt due 08/10/2018]								
Driver/Custodian (Insured):	LIM MENG PENG (50 / Female), NRIC: S6834119A								
Adj Asg. Remarks:	NO EST, CASE W/O SJE.								
ASSOCIATED MAIL RECEIVED View All Compose Case Mail									
There are no mail for this case.									
ALL ASSOCIATED TASKS View All Search Tasks Create New Task Complete									
Due Date	Priority	Type	Task Group	Subject	Handler	Assigned By	Completed On	Created On	Done?
No results.									



Claim Documents

***SMD5901S (SNM18D04636C02)**
[SJS4016K]
TP
POH EE-LYN
Sep 24 2018 1:00PM
[LIM MENG PENG]
Bw Workshop Services Pte Ltd

Upload Documents Upload Photos Compose New Letter			View View in Browser	
Assessment Reports			1 per page	<input checked="" type="checkbox"/>
No	Finalized On	Progressive Car Care Pte Ltd (HQ)	Thumbnail	Print
1	25/09/18 17:51	Accident Statement	Load HTM	
Photos/Images			3 per page	<input checked="" type="checkbox"/>
No	Finalized On	Progressive Car Care Pte Ltd (HQ)	Thumbnail	Print
1	25/09/18 17:49	Accident Photo [Linked Accident Report Documents]	Load JPG	<input checked="" type="checkbox"/>
2	25/09/18 17:49	Accident Photo [Linked Accident Report Documents]	Load JPG	<input checked="" type="checkbox"/>
3	25/09/18 17:49	Accident Photo [Linked Accident Report Documents]	Load JPG	<input checked="" type="checkbox"/>
4	25/09/18 17:49	Accident Photo [Linked Accident Report Documents]	Load JPG	<input checked="" type="checkbox"/>
5	25/09/18 17:49	Accident Photo [Linked Accident Report Documents]	Load JPG	<input checked="" type="checkbox"/>
No	Relabel/Reorder	LKK Auto Consultants Pte Ltd (HQ)	Thumbnail	Print
1	10/10/18 10:37	General View	Load PDF	
Documentation			1 per page	<input checked="" type="checkbox"/>
No	Finalized On	Progressive Car Care Pte Ltd (HQ)	Thumbnail	Print
1	25/09/18 17:51	Sketch Plan [Linked Accident Report Documents]	Load JPG	<input checked="" type="checkbox"/>
2	25/09/18 17:51	Sketch Plan #2 [Linked Accident Report Documents]	Load JPG	<input checked="" type="checkbox"/>
3	25/09/18 17:51	Owner IC & LIC [Linked Accident Report Documents]	Load JPG	<input checked="" type="checkbox"/>
No	Finalized On	China Taiping Insurance (Singapore) Pte. Ltd. (HQ)	Thumbnail	Print
1	27/09/18 10:14	PRS	Load PDF	
2	27/09/18 10:15	OI GIA	Load PDF	

Linked Accident Report Documents

			View View in Browser	
Assessment Reports			1 per page	<input checked="" type="checkbox"/>
No	Finalized On	Progressive Car Care Pte Ltd (HQ)	Thumbnail	Print
1	25/09/18 17:51	Accident Statement	Load HTM	
Photos/Images			3 per page	<input checked="" type="checkbox"/>
No	Finalized On	Progressive Car Care Pte Ltd (HQ)	Thumbnail	Print
1	25/09/18 17:49	Accident Photo	Load JPG	<input checked="" type="checkbox"/>
2	25/09/18 17:49	Accident Photo	Load JPG	<input checked="" type="checkbox"/>
3	25/09/18 17:49	Accident Photo	Load JPG	<input checked="" type="checkbox"/>
4	25/09/18 17:49	Accident Photo	Load JPG	<input checked="" type="checkbox"/>
5	25/09/18 17:49	Accident Photo	Load JPG	<input checked="" type="checkbox"/>
Documentation			1 per page	<input checked="" type="checkbox"/>

Assessment Reports			1 per page	<input checked="" type="checkbox"/>
No	Finalized On		Thumbnail	Print
No	Finalized On	Progressive Car Care Pte Ltd (HQ)	Thumbnail	Print
1	25/09/18 17:51	Sketch Plan	 Load JPG	<input checked="" type="checkbox"/>
2	25/09/18 17:51	Sketch Plan #2	 Load JPG	<input checked="" type="checkbox"/>
3	25/09/18 17:51	Owner IC & LIC	 Load JPG	<input checked="" type="checkbox"/>

Documents Checklist

DOCUMENTS CHECKLIST	Reset	Save	Print
There are no document checklists configured.			
Our Checklist Remarks - LKK Auto Consultants Pte Ltd (HQ) <div style="border: 1px solid black; height: 40px; margin-top: 5px;"></div>			
Show Remarks To: <input type="checkbox"/> Handling Insurer <small>Note: Remarks are private unless you show it to other parties.</small>			

LKK Auto Consultants Pte Ltd (Co. Reg. No: 199607198R)

51 Ubi Ave 1 #01-25, Paya Ubi Industrial Park

Singapore 408933

Tel: 6256-3561 Fax: 6844-8805 Email: sur@lkkauto.com; assignments@lkkauto.com

VEHICLE DAMAGE INSPECTION REPORT

Our File No: CS3/CTI18017607/T1CD3E2

Date: 11/10/2018

REFERENCE

Handling Insurer:	China Taiping Insurance (Singapore) Pte. Ltd.	Policy No:	DMPCSN3028841800
Claimant Vehicle No :	SMD5901S	Insured Vehicle No :	SJS4016K
Date of Loss:	24/09/2018	Nature of Claim:	TP
		Claim No:	SNM18D04636C02

DESCRIPTION & IDENTIFICATION OF VEHICLE

Reg No:	SMD5901S	Engine No:	LEB6557695
Make & Model:	HONDA SHUTTLE, 1.5 (A)	Chassis No:	GP71214534
Reg. Date:	27/08/2018 (Man. Year: 2018)	Odometer:	3364 km
Colour:	White		
Engine Capacity:	1496 cc		
Market Value/New Car Price:	N/A		
Sum Insured (S\$):	Market Value/New Car Price		

CONDITION OF VEHICLE AT THE TIME OF SURVEY

General Condition:	Steering (Serviceable):	Yes	Footbrake (Serviceable):	Yes
Handbrake (Serviceable):	Yes	Engine Modification:	No	Pre-accident Condition:

CONDITION OF TYRES

Front Tyre Size:	185/60 R15	Rear Tyre Size:	185/60 R15
Front Left Side:	Yokohama 6 mm	Rear Left Side:	Yokohama 6 mm
Front Right Side:	Yokohama 6 mm	Rear Right Side:	Yokohama 6 mm

The above values represent the remaining tyre treads depth

COST OF CLAIMS	Repairer's	Adjuster's	Difference	Diff %
Parts	0.00	0.00	0.00	
Miscellaneous Items	0.00	0.00	0.00	
Labour	0.00	0.00	0.00	
Paintwork Labour	0.00	0.00	0.00	
Towing	0.00	0.00	0.00	
Nett Amount (S\$)	0.00	0.00	0.00	

INSPECTION

Date of Assignment:	27/09/2018	
Date Inspected:	02/10/2018	Inspected At: Bw Workshop Services Pte Ltd (HQ) 30 UBI ROAD 4 Singapore 408615
Estimated Period of Repair:	2.0 days	

Adjuster: MOHD TAUFIKH BIN HAMID

Manager: CELINE FONG

NOTE: This report represents our findings at the time and place of inspection stated herein. Such inspection has been carried out to the best of our knowledge and ability but any other liability under any other circumstances is hereby expressly excluded.

- A) THE INSPECTION WAS CONDUCTED ON A "WITHOUT PREJUDICE" BASIS.
- B) THE REPAIR ESTIMATE WAS NOT PRESENTED AT THE TIME OF INSPECTION.
THE REPAIRER WAS TOLD TO PREPARE THE ESTIMATE.
- C) ENCLOSED PLEASE FIND DAMAGED VEHICLE PHOTOGRAPHS.

THE ESTIMATED REPAIR COST OF THE DAMAGED VEHICLE IS IN THE REGION OF \$1,500.00 -\$2,000.00

REPAIR DETAILS

Reference

Part Source: (Last Synchronised: 11 Oct 2018)

Parts: N/A HONDA SHUTTLE 1.5 (A) (Model not available in database)

Labour: Repairer's (Price-denominated Standard List)

Print Code: (Unsubmitted, no print-code for SMD5901S)

Validity: These estimates are valid only if they contain the print code (above) on all estimate pages, running page numbers with the END OF ESTIMATES marker on the last estimate page

Further Info: Items/values not in reference catalogue are prefixed with an asterisk *.

Recommended Parts

There are no new parts selected.

Report was unsubmitted during this print-out.

Recommended Miscellaneous Items

There are no new miscellaneous items selected.

Recommended Labour

There are no labour items selected.

Report was unsubmitted during this print-out.

< END OF ESTIMATES >